

TECHNICAL MANUAL

**DIRECT SUPPORT AND GENERAL SUPPORT  
MAINTENANCE REPAIR PARTS  
AND SPECIAL TOOLS  
LISTS**

**TRUCK, LIFT, FORK: DIESEL ENGINE,  
PNEUMATIC-TIRED WHEELS, ROUGH  
TERRAIN, 10,000 LB. CAPACITY,  
24 IN. LOAD CENTER**

**ARMY MODEL MHE 199  
NSN 3930-00-903-0899**

PETTIBONE-MULLIKEN MODEL RTL10

**NSN 3930-01-052-8997**

PETTIBONE-MULLIKEN MODEL RTL10  
WITH ROLLOVER PROTECTIVE STRUCTURE

**ARMY MODEL MHE 215  
NSN 3930-00-465-5869**

PETTIBONE-MULLIKEN MODEL RTL10-1

**NSN 3930-01-053-4824**

PETTIBONE-MULLIKEN MODEL RTL10-1  
WITH ROLLOVER PROTECTIVE STRUCTURE

**This manual supersedes TM 10-3930-243-34P dated 12 February 1985.**

Approved for public release; distribution is unlimited.



CHANGE

NO. 1

HEADQUARTERS  
DEPARTMENT OF THE ARMY  
Washington D.C., 26 July 1993

**DIRECT SUPPORT AND GENERAL SUPPORT  
MAINTENANCE REPAIR PARTS AND  
SPECIAL TOOLS LISTS**

**TRUCK, LIFT, FORK: DIESEL ENGINE,  
PNEUMATIC-TIRED WHEELS, ROUGH  
TERRAIN, 10,000 LB. CAPACITY,  
24 IN. LOAD CENTER**

**ARMY MODEL MHE 199  
NSN 3930-00-903-0899**

PETTIBONE-MULLIKEN MODEL RTL10

**NSN 3930-01-052-8997**

PETTIBONE-MULLIKEN MODEL RTL10  
WITH ROLLOVER PROTECTIVE STRUCTURE

**ARMY MODEL MHE 215  
NSN 3930-00-465-5869**

PETTIBONE-MULLIKEN MODEL RTL10-1

**NSN 3930-01-053-4824**

PETTIBONE-MULLIKEN MODEL RTL10-1  
WITH ROLLOVER PROTECTIVE STRUCTURE

Current as of 14 May 1993

TM 10-3930-243-34P dated 14 July 1991, is changed as follows:

1. Remove old pages and insert new pages.
2. New or changed material is indicated by an asterisk or by a vertical bar in the margin of the page.

**Remove Pages**

*vii and viii*  
*1-1 and Figure 2*  
*3-1 through Figure 10*  
*16-1 through Figure 19*  
*20-1 and Figure 21*  
*25-1 and Figure 26*  
*27-1 through Figure 33*  
*35-1 through Figure 38*  
*39-1 through Figure 43*  
*45-1 and Figure 46*  
*47-1 through Figure 50*  
*51-1 and 51-2*

**Insert Pages**

*vii and viii*  
*1-1 and Figure 2*  
*3-1 through Figure 10*  
*16-1 through Figure 19*  
*20-1 and Figure 21*  
*25-1 and Figure 26*  
*27-1 through Figure 33*  
*35-1 through Figure 38*  
*39-1 through Figure 43*  
*45-1 and Figure 46*  
*47-1 through Figure 50*  
*51-1 and 51-2*

Approved for public release; distribution is unlimited.

**Remove Pages (Con't)**

52-1 through Figure 53  
54-1 through Figure 57  
58-1 through Figure 61  
62-1 through Figure 64  
65-1 through Figure 70  
71-1 and Figure 72  
76-1 through Figure 78  
79-1 and Figure 80  
81-1 through 82-2  
83-1 through Figure 86  
89-1 and Figure 90  
94-1 through Figure 96  
97-1 through 98-2  
99-1 through Figure 102  
103-1 and 103-2  
105-1 through 106-2  
107-1 and Figure 108  
110-1 through Figure 112  
116-1 and Figure 117  
118-1 through Figure 120  
121-1 through 123-2  
124-1 and Figure 125  
127-1 through Figure 130  
131-1 and 131-2  
132-1 through Figure 135  
136-1 through Figure 140  
141-1 and Figure 142  
144-1 and Figure 145  
146-1 through 155-2  
156-1 through Figure 165  
166-1 through Figure 190  
Kit-1 through 1-175

**Insert Pages (Con't)**

52-1 through Figure 53  
54-1 through Figure 57  
58-1 through Figure 61  
62-1 through Figure 64  
65-1 through Figure 70  
71-1 and Figure 72  
76-1 through Figure 78  
79-1 and Figure 80  
81-1 through 82-2  
83-1 through Figure 86  
89-1 and Figure 90  
94-1 through Figure 96  
97-1 through 98-2  
99-1 through Figure 102  
103-1 and 103-2  
105-1 through 106-2  
107-1 and Figure 108  
110-1 through Figure 112  
116-1 and Figure 117  
118-1 through Figure 120  
121-1 through 123-2  
124-1 and Figure 125  
127-1 through Figure 130  
131-1 and 131-2  
132-1 through Figure 135  
136-1 through Figure 140  
141-1 and Figure 142  
144-1 and Figure 145  
146-1 through 155-2  
156-1 through Figure 165  
166-1 through Figure 190  
Kit-1 through 1-174

3. File this change sheet in front of the publication for reference purposes.

By Order of the Secretary of the Army:

GORDON R. SULLIVAN  
*General, United States Army*  
*Chief of Staff*

Official:

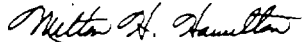

MILTON H. HAMILTON  
*Administrative Assistant to the*  
*Secretary of the Army*  
04554

Distribution:

To be distributed in accordance with DA Form 12-25-E (Block 3943) requirements for TM10-3930-243-34P.



**DIRECT SUPPORT AND GENERAL SUPPORT  
MAINTENANCE REPAIR PARTS AND  
SPECIAL TOOLS LISTS**

**TRUCK, LIFT, FORK: DIESEL ENGINE,  
PNEUMATIC-TIRED WHEELS, ROUGH  
TERRAIN, 10,000 LB. CAPACITY,  
24 IN. LOAD CENTER**

**ARMY MODEL MHE 199  
NSN 3930-00-903-0899**

PETTIBONE-MULLIKEN MODEL RTL10

**NSN 3930-01-052-8997**

PETTIBONE-MULLIKEN MODEL RTL10  
WITH ROLLOVER PROTECTIVE STRUCTURE

**ARMY MODEL MHE 215  
NSN 3930-00-465-5869**

PETTIBONE-MULLIKEN MODEL RTL10-1

**NSN 3930-01-053-4824**

PETTIBONE-MULLIKEN MODEL RTL10-1  
WITH ROLLOVER PROTECTIVE STRUCTURE

**Current as of 30 October 1990**

**REPORTING ERRORS AND RECOMMENDING IMPROVEMENTS**

You can help improve this manual. If you find any mistakes or if you know of a way to improve the procedures, please let us know. Mail your letter, DA Form 2028 (Recommended Changes to Publications and Blank Forms), or DA Form 2028-2, located in the back of this manual, direct to: Commander, U.S. Army Tank-Automotive Command, ATTN: AMSTA-MB, Warren, MI 48 97-5000. A reply will be furnished to you.

---

Approved for public release; distribution is unlimited.

---

**TABLE OF CONTENTS**

	Page	Illus Fig
SECTION I. INTRODUCTION . . . . .	1	
SECTION II. REPAIR PARTS LIST . . . . .	1-1	

\* This manual supersedes TM 10-3930-243-34P dated 12 February 1985.

TABLE OF COTENTS (Con't)

	Page	Illus Fig
GROUP 01 ENGINE		
0100 - ENGINE ASSEMBLY .....	1-1	
ENGINE ASSEMBLY .....	1-1	1
FRONT ENGINE MOUNTS .....	2-1	2
0101 - CRANKCASE, BLOCK, CYLINDER HEAD .....	3-1	
ENGINE FRONT COVER .....	3-1	3
CYLINDER HEAD .....	4-1	4
CYLINDER BLOCK .....	5-1	5
0102 - CRANKSHAFT .....	6-1	
CRANKSHAFT COVER .....	6-1	6
CRANKSHAFT .....	7-1	7
0103 - FLYWHEEL ASSEMBLY .....	8-1	
FLYWHEEL AND COVER .....	8-1	8
0104 - PISTONS, CONNECTING RODS .....	9-1	
PISTONS AND CONNECTING RODS .....	9-1	9
0105 - VALVES, CAMSHAFTS, AND TIMING SYSTEM .....	10-1	
ROCKER ARM COVER .....	10-1	10
ROCKER ARM .....	11-1	11
VALVES .....	12-1	12
IDLER GEAR .....	13-1	13
CAMSHAFTS AND GEARS... ..	14-1	14
0106 - ENGINE LUBRICATION SYSTEM .....	15-1	
BREATHER .....	15-1	15
ENGINE OIL PRESSURE GAGE AND LINES .....	16-1	16
OIL FILTER .....	17-1	17
OIL COOLER .....	18-1	18
OIL PAN AND DIPSTICK .....	19-1	19
OIL SUCTION TUBE AND SCREEN .....	20-1	20
OIL PUMP .....	21-1	21
0108 - MANIFOLDS .....	22-1	
MANIFOLD .....	22-1	22
GROUP 03 FUEL SYSTEM		
0301 - CARBURETOR, FUEL INJECTOR .....	23-1	
FUEL INJECTORS AND LINKAGE .....	23-1	23
FUEL INJECTOR, EXPLODED VIEW .....	24-1	24
0302 - FUEL PUMPS .....	25-1	
FUEL PUMP AND DRIVE .....	25-1	25
0304 - AIR CLEANER .....	26-1	
AIR CLEANER .....	26-1	26
AIR INTAKE TUBES .....	27-1	27
0305 - SUPERCHARGER, BLOWER, TURBOCHARGER OR ALTITUDE COMPENSATOR.....	28-1	
AIR INLET HOUSING .....	28-1	28
BLOWER .....	29-1	29
BLOWER, DRIVE END .....	30-1	30
0306 -TANKS, LINES, FITTINGS, HEADERS .....	31-1	
FUEL LINES AND FITTINGS. ....	31-1	31
FUEL TANK .....	32-1	32



TABLE OF CONTENTS (Con't)

	Page	Illus Fig
0308 - ENGINE SPEED GOVERNOR AND CONTROLS.....	33-1	
GOVERNOR, LIMIT SPEED HOUSING .....	33-1	33
GOVERNOR, TOP COVER.....	34-1	34
GOVERNOR .....	35-1	35
0309 - FUEL FILTERS .....	36-1	
FUEL FILTER .....	36-1	36
FUEL STRAINER.....	37-1	37
0311 - ENGINE STARTING AIDS .....	38-1	
STARTING AID.....	38-1	38
0312 - ACCELERATOR, THROTTLE OR CHOKE CONTROLS .....	39-1	
THROTTLE CONTROLS .....	39-1	39
 GROUP 04		
EXHAUST SYSTEM		
0401 - MUFFLER AND PIPES.....	40-1	
MUFFLERS AND PIPES.....	40-1	40
 GROUP 05		
COOLING SYSTEM		
0501 - RADIATOR, EVAPORATIVE COOLER, OR HEAT EXCHANGER .....	41-1	
RADIATOR .....	41-1	41
0502 - COWLING, DEFLECTORS, AIR DUCTS, SHROUDS, ETC .....	42-1	
FAN GUARD AND SHROUD, .....	42-1	42
0503 - WATER MANIFOLD, HEADERS, THERMOSTATS AND HOUSING GASKET .....	43-1	
THERMOSTAT AND HOUSING .....	43-1	43
RADIATOR HOSES, LINES AND FITTINGS .....	44-1	44
0504 - WATER PUMP .....	45-1	
WATER PUMP .....	45-1	45
0505 - FAN ASSEMBLY .....	46-1	
FAN AND PULLEY .....	46-1	46
FAN HUB, .....	47-1	47
FAN BELT ADJUSTER.....	48-1	48
FAN DISCONNECT .....	49-1	49
IDLER PULLEY .....	50-1	50
 GROUP 06		
ELECTRICAL SYSTEM		
0601 - GENERATOR, ALTERNATOR .....	51-1	
GENERATOR ASSEMBLY (MODEL RTL10).....	51-1	51
GENERATOR ASSEMBLY (MODEL RTL10-1) .....	52-1	52
0602 - GENERATOR REGULATOR.....	53-1	
VOLTAGE REGULATOR .....	53-1	53
0603 - STARTING MOTOR.....	54-1	
STARTER AND RELAY .....	54-1	54
STARTER ASSEMBLY EXPLODED VIEW .....	55-1	55
0607 - INSTRUMENT OR ENGINE CONTROL PANEL .....	56-1	
CONTROL PANEL, RIGHT.....	56-1	56
CONTROL PANEL, LEFT .....	57-1	57
CIRCUIT BREAKER .....	56-1	58

TABLE OF CONTENTS (Con't)

	Page	Illus Fig
0609 - LIGHTS . . . . .	59-1	
FLOODLIGHT . . . . .	59-1	59
HEADLIGHT . . . . .	60-1	60
BLACKOUT LIGHT . . . . .	61-1	61
STOP AND BLACKOUT LIGHT . . . . .	62-1	62
0612 -BATTERIES, STORAGE . . . . .	63-1	
BATTERIES, BATTERY BOX AND CABLE . . . . .	63-1	63
0613 -HULL OR CHASSIS WIRING HARNESS . . . . .	64-1	
WIRING HARNESS . . . . .	64-1	64
 GROUP 07    TRANSMISSION		
0705 -TRANSMISSION SHIFTING COMPONENTS . . . . .	65-1	
TRANSMISSION CONTROL LINKAGE . . . . .	65-1	65
TRANSMISSION CUT OFF VALVE . . . . .	66-1	66
TRANSMISSION AND STEERING CONTROLS . . . . .	67-1	67
REAR AXLE DISCONNECT . . . . .	68-1	68
0710 TRANSMISSION ASSEMBLY AND ASSOCIATED PARTS . . . . .	69-1	
TRANSMISSION . . . . .	69-1	69
REVERSE PLANETARY GEAR AND CLUTCH . . . . .	70-1	70
FORWARD PLANETARY GEAR AND CLUTCH . . . . .	71-1	71
HIGH RANGE PLANETARY GEAR AND CLUTCH . . . . .	72-1	72
LOW RANGE PLANETARY GEAR AND CLUTCH . . . . .	73-1	73
INTERMEDIATE RANGE CLUTCH AND TRANSMISSION MAIN SHAFT . . . . .	74-1	74
TORQUE CONVERTER . . . . .	75-1	75
TORQUE CONVERTER DRIVE . . . . .	76-1	76
TORQUE CONVERTER HOUSING . . . . .	77-1	77
TRANSMISSION HANDBRAKE . . . . .	78-1	78
0714 SERVO UNIT . . . . .	79-1	
CONTROL VALVE . . . . .	79-1	79
0721 COOLERS, PUMPS, MOTORS . . . . .	80-1	
TRANSMISSION OIL PRESSURE GAGE, LINES AND FITTINGS . . . . .	80-1	80
CLUTCH CUT OFF PIPING (MODEL RTL10) . . . . .	81-1	81
CLUTCH CUT OFF PIPING (MODEL RTL10-1) . . . . .	82-1	82
TRANSMISSION OIL FILTER. . . . .	83-1	83
INPUT DRIVEN CHARGING OIL PUMP . . . . .	84-1	84
PRESSURE REGULATOR VALVE . . . . .	85-1	85
 GROUP 08    TRANSFER, FINAL DRIVE, PLANETARY OR DROP GEARBOX ASSEMBLIES		
0801 - POWER TRANSFER, FINAL DRIVE, PLANETARY OR DROP GEARBOX . . . . .	86-1	
ASSEMBLIES . . . . .	86-1	86
IDLER GEAR FINAL ASSEMBLIES . . . . .	87-1	87
DRIVE COUPLING AND COVER . . . . .	88-1	88
TRANSFER GEARS OUTPUT SHAFT . . . . .	89-1	89
FRONT OUTPUT SHAFT . . . . .	90-1	90
TRANSFER GEAR HOUSING . . . . .	90-1	90
 GROUP 09    PROPELLER, PROPELLER SHAFTS, UNIVERSAL JOINTS, COUPLER AND CLAMP ASSEMBLY		
0900 - PROPELLER SHAFTS . . . . .	91-1	
ENGINE TO TRANSMISSION UNIVERSAL SHAFT . . . . .	91-1	91
REAR AXLE PROPELLER SHAFT . . . . .	92-1	92
FRONT AXLE PROPELLER SHAFT . . . . .	93-1	93

TABLE OF CONTENTS (Con't)

	Page	Illus Fig
GROUP 10 FRONT AXLE		
1000 - FRONT AXLE ASSEMBLY . . . . .	94-1	
FRONT AND REAR AXLE . . . . .	94-1	94
SHAFT SOCKET AND AXLE BALL . . . . .	95-1	95
AXLE HOUSING . . . . .	96-1	96
1002 - DIFFERENTIAL . . . . .	97-1	
DIFFERENTIAL . . . . .	97-1	97
DIFFERENTIAL HOUSING . . . . .	98-1	98
1003 - PLANETARY OR FINAL DRIVE . . . . .	99-1	
PLANETARY GEAR CARRIER. . . . .	99-1	99
GROUP 12 BRAKES		
1201 - HANDBRAKES . . . . .	100-1	
HANDBRAKE CONTROLS . . . . .	100-1	100
1202 - SERVICE BRAKES . . . . .	101-1	
BRAKE ASSEMBLY . . . . .	101-1	101
1204 - HYDRAULIC BRAKE SYSTEM . . . . .	102-1	
HYDRAULIC BRAKE ACCUMULATOR . . . . .	102-1	102
BRAKE CONTROL VALVE . . . . .	103-1	103
HYDRAULIC BRAKE RESERVOIR . . . . .	104-1	104
BRAKE VALVE PIPING (MODEL RTL10) . . . . .	105-1	105
BRAKE VALVE PIPING (MODEL RTL10-1) . . . . .	106-1	106
FRONT WHEEL BRAKE LINES AND FITTINGS . . . . .	107-1	107
BRAKE LINES AND PUMP PIPING . . . . .	108-1	108
BRAKE LINES AND FITTINGS, REAR . . . . .	109-1	109
1206 - MECHANICAL BRAKE SYSTEM . . . . .	110-1	
BRAKE ADJUSTER . . . . .	110-1	110
BRAKE CONTROLS . . . . .	111-1	111
GROUP 13 WHEELS AND TRACKS		
1311 - WHEEL ASSEMBLY . . . . .	112-1	
WHEELS ASSEMBLY . . . . .	112-1	112
BRAKEDRUMS . . . . .	113-1	113
1313 - TIRES, TUBES, TIRE CHAINS . . . . .	114-1	
TIRES . . . . .	114-1	114
GROUP 14 STEERING		
1401 - MECHANICAL STEERING GEAR ASSEMBLY.....	115-1	
DRAG LINK AND LEVER . . . . .	115-1	115
STEERING WHEEL AND COLUMN . . . . .	116-1	116
FRONT AND REAR TIE RODS. . . . .	117-1	117
1410 - HYDRAULIC PUMP OR FLUID MOTOR ASSEMBLY . . . . .	118-1	
STEERING PUMP DRIVE . . . . .	118-1	118
HYDRAULIC STEERING PUMP . . . . .	119-1	119
LOCK STEERING AND HYDRAULIC BRAKE PUMP . . . . .	120-1	120

TABLE OF CONTENTS (Con't)

	Page	Illus Fig
1411 - HOSES, LINES, FITTINGS . . . . .	121-1	
LOCK CYLINDER LINES AND FITTINGS . . . . .	121-1	121
LOCK CYLINDER TUBING. . . . .	122-1	122
STEERING PUMP TO VALVE PIPING . . . . .	123-1	123
CENTER STEERING HYDRAULIC LINES AND FITTINGS . . . . .	124-1	124
REAR STEERING HYDRAULIC LINES AND FITTINGS . . . . .	125-1	125
FRONT HYDRAULIC LINES AND FITTINGS . . . . .	126-1	126
STEERING PUMP LINES AND FITTINGS . . . . .	127-1	127
STEERING MANIFOLD LINES AND FITTINGS . . . . .	128-1	128
1412 -HYDRAULIC OR AIR CYLINDERS . . . . .	129-1	
LOCK CYLINDERS LINES AND FITTINGS . . . . .	129-1	129
HYDRAULIC STEERING ACCUMULATOR . . . . .	130-1	130
STEERING CYLINDER (MODEL RTL10) . . . . .	131-1	131
STEERING CYLINDER (MODEL RTL10-1) . . . . .	132-1	132
HYDRAULIC LOCK CYLINDER . . . . .	133-1	133
1414 - STEERING SYSTEM VALVES . . . . .	134-1	
LOCK CYLINDER MANIFOLD AND VALVES . . . . .	134-1	134
LOCK CYLINDER VALVES, LINES AND FITTINGS . . . . .	135-1	135
UNLOADER VALVE EXPLODED VIEW . . . . .	136-1	136
STEERING SELECTOR VALVE (TOP HALF) . . . . .	137-1	137
STEERING SELECTOR VALVE (BOTTOM HALF) . . . . .	138-1	138
HYDRAULIC STEERING UNIT. . . . .	139-1	139
 GROUP 15		
FRAME, TOWING ATTACHMENTS, DRAWBARS, AND ARTICULATION SYSTEMS		
1501 - FRAME ASSEMBLY . . . . .	140-1	
MAINFRAME . . . . .	140-1	140
BOOM ASSEMBLY . . . . .	141-1	141
ROLL OVERPROTECTIVE STRUCTURE . . . . .	142-1	142
1503 - PINTLES AND TOWING ATTACHMENTS . . . . .	143-1	
PINTLE . . . . .	143-1	143
 GROUP 18		
BODY, CAB, HOOD, AND HULL		
1801 - BODY, CAB, HOOD, AND HULL ASSEMBLIES . . . . .	144-1	
ENGINE HOOD AND SIDE PANEL MOUNTING HARDWARE AND ABSORPTION . . . . .	144-1	144
ENGINE HOOD AND SIDE PANELS . . . . .	145-1	145
CONTROL PANEL . . . . .	146-1	146
1802 - FENDERS, RUNNING BOARDS WITH MOUNTING AND ATTACHING PARTS, OUTRIGGERS, WINDSHIELD, GLASS, ETC. . . . .	147-1	
FENDERS, LADDERS AND DRIVE SUPPORT . . . . .	147-1	147
FENDERS, . . . . .	148-1	148
OPERATORS SHIELD . . . . .	149-1	149
1806 - UPHOLSTERY, SEATS, AND CARPET . . . . .	150-1	
OPERATORS SE.AT(MODELRTL10) . . . . .	150-1	150
OPERATORS SEAT (MODEL RTL10-1) . . . . .	151-1	151
1808 - STOWAGE RACKS, BOXES, STRAPS, CARRYING CASES, CABLE REELS, HOSE REELS, ETC . . . . .	152-1	
TOOLBOX . . . . .	152-1	152

TABLE OF CONTENTS (Con't)

	Page	Illus Fig
GROUP 22	BODY, CHASSIS, AND HULL ACCESSORY ITEMS	
2210	DATA PLATES AND INSTRUCTION HOLDERS . . . . .	153-1
	IDENTIFICATION PLATES . . . . .	153-1
GROUP 24	HYDRAULIC AND FLUID SYSTEMS	
2401	PUMP AND MOTOR . . . . .	154-1
	MAIN HYDRAULIC PUMP . . . . .	154-1
2402	MANIFOLD AND/OR CONTROL VALVES . . . . .	155-1
	THREE SPOOL CONTROL VALVE . . . . .	155-1
	FAN DISCONNECT CYLINDER VALVE SELECTOR . . . . .	156-1
	TWO SPOOL CONTROL VALVE . . . . .	157-1
2403	HYDRAULIC CONTROLS AND/OR MANUAL CONTROLS . . . . .	158-1
	HOIST SHIFT CONTROLS . . . . .	158-1
	FORK TILT AND REACH CONTROLS . . . . .	159-1
	FORK TILT CONTROLS FRAME . . . . .	160-1
2404	TILT CYLINDERS AND TILT CRANK . . . . .	161-1
	TILT CYLINDER (MODEL RTL10) . . . . .	161-1
	TILT CYLINDER (MODEL RTL10-1) . . . . .	162-1
2405	MAST COLUMN . . . . .	163-1
	FORKS . . . . .	163-1
	CARRIAGE FRAME . . . . .	164-1
	LIFT CYLINDER (MODEL RTL10) . . . . .	165-1
	LIFT CYLINDER (MODEL RTL10-1) . . . . .	166-1
2406	STRAINERS, FILTERS, LINES AND FITTINGS, ETC . . . . .	167-1
	OSCILLATING CYLINDER LINES AND FITTINGS . . . . .	167-1
	TILT AND SLAVE CYLINDER LINES AND FITTINGS . . . . .	168-1
	TILT AND SLAVE PIPING . . . . .	169-1
	SLAVE AND TILT CYLINDER PIPING . . . . .	170-1
	LIFT CYLINDER LINES AND FITTINGS . . . . .	171-1
	LIFT CYLINDER PIPING . . . . .	172-1
	LIFT CYLINDER LINES . . . . .	173-1
	EXTENSION CYLINDER LINES AND FITTINGS . . . . .	174-1
	SIDESHIFT AND TILT CYLINDER LINES AND FITTINGS . . . . .	175-1
	SIDESHIFT AND TILT CYLINDER PIPING . . . . .	176-1
	MAIN DUAL PUMP TO VALVE LINES . . . . .	177-1
	MAIN DUAL PUMP TO VALVE LINES . . . . .	178-1
2407	HYDRAULIC CYLINDERS . . . . .	179-1
	FAN DISCONNECT CYLINDER AND HOSE . . . . .	179-1
	FAN DISCONNECT CYLINDER . . . . .	180-1
	EXTENSION CYLINDER (MODEL RTL10) . . . . .	181-1
	EXTENSION CYLINDER (MODEL RTL10-1) . . . . .	182-1
	SIDESHIFT CYLINDER (MODEL RTL10) . . . . .	183-1
	SIDESHIFT CYLINDER (MODEL RTL10-1) . . . . .	184-1
	SLAVE CYLINDER (MODEL RTL10) . . . . .	185-1
	SLAVE CYLINDER (MODEL RTL10-1) . . . . .	186-1
	OSCILLATION CYLINDER (MODEL RTL10) . . . . .	187-1
	OSCILLATION CYLINDER (MODEL RTL10-1) . . . . .	188-1
2408	LIQUID TANKS OR RESERVOIRS . . . . .	189-1
	MAIN HYDRAULIC RESERVOIR . . . . .	189-1

TABLE OF CONTENTS (Con't)

	Page	Illus Fig
GROUP 47	GAGES (NONELECTRICAL) , WEIGHING AND MEASURING DEVICES	
	4702 - GAGES, MOUNTINGS, LINES, AND FITTINGS . . . . .	190-1
	CONTROL PANEL NONELECTRICAL GAGES, LEFT . . . . .	190-1      190
GROUP 94	REPAIR KITS	
	9401 - REPAIR KITS . . . . .	KITS -1
	REPAIR KITS . . . . .	KITS -1      KITS
GROUP 95	GENERAL USE STANDARDIZED PARTS	
	9501 -BULK MATERIEL . . . . .	BULK-1
	BULK MATERIEL . . . . .	BULK-1      BULK
SECTION III.	SPECIAL TOOLS LIST (NOT APPLICABLE)	
SECTION IV.	CROSS-REFERENCE INDEXES	
	NATIONAL STOCK NUMBER INDEX . . . . .	I-1
	PART NUMBER INDEX . . . . .	I-27
	FIGURE AND ITEM NUMBER INDEX . . . . .	I-101

# DIRECT SUPPORT AND GENERAL SUPPORT MAINTENANCE REPAIR PARTS AND SPECIAL TOOLS LISTS

## SECTION I. INTRODUCTION

### 1. Scope.

This RPSTL lists and authorizes spares and repair parts; special tools; special test, measurement, and diagnostic equipment (TMDE); and other special support equipment required for performance of Direct Support and General Support Maintenance of the Truck, Lift, Fork. It authorizes the requisitioning, issue, and disposition of spares, repair parts and special tools as indicated by the source, maintenance and recoverability (SMR) codes.

### 2. General.

In addition to Section i. Introduction, this Repair Parts and Special Tools List is divided into the following sections:

a. Section II. Repair Parts List. A list of spares and repair parts authorized by this RPSTL for use in the performance of maintenance. The list also includes parts which must be removed for replacement of the authorized parts. Parts lists are composed of functional groups in ascending alphanumeric sequence, with the parts in each group listed in ascending figure and item number sequence. Bulk materials are listed in item name sequence. Repair kits are listed separately in their own functional group within Section II. Repair parts for reparable special tools are also listed in the section. Items listed are shown on the associated illustration(s)/figure(s).

b. Section III. Special Tools List. A list of special tools, special TM DE, and other special support equipment authorized by this RPSTL (as indicated by Basis of Issue (BOI) information in DESCRIPTION AND USABLE ON CODE column) for the performance of maintenance.

c. Section IV, Cross-reference Indexes. A list, in National Item Identification Number (NIIN) sequence, of all National stock numbered items appearing in the listing, followed by a list in alphanumeric sequence of all part numbers appearing; in the listings. National stock numbers and part numbers are cross-referenced to each illustration/figure and item number appearance. The figure and item number

index lists figure and item numbers in alphanumeric sequence and cross-references NSN, CAGE, and part numbers.

### 3. Explanation of Columns (Sections II and III).

a. ITEM NO. (Column (1)). Indicates the number used to identify items called out in the illustration.

b. SMR CODE (Column (2)). The Source, Maintenance, and Recoverability (SMR) code is a 5-position code containing supply/requisitioning information, maintenance category authorization criteria, and disposition instructions, as shown in the following breakout:

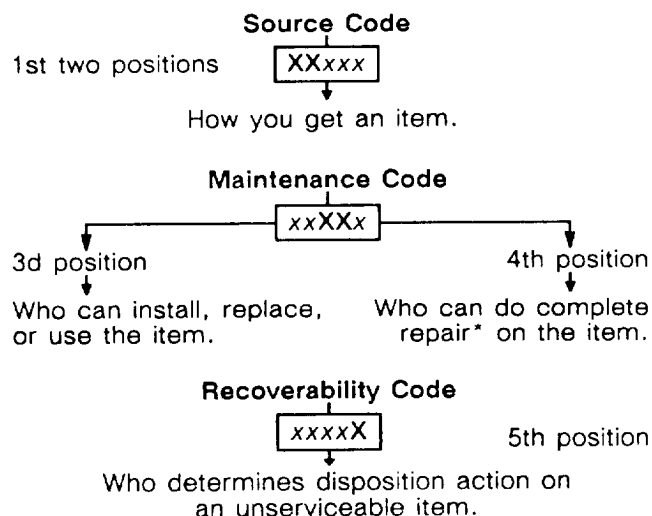

\*Complete Repair: Maintenance capacity, capability, and authority to perform all corrective maintenance tasks of the "Repair" function in a use/user environment in order to restore serviceability to a failed item.

(1) Source Code. The source code tells you how to get an item needed for maintenance, repair, or overhaul of an end item/equipment. Explanations of source codes follows:

<u>Code</u>	<u>Application/Explanation</u>
PA PB PC**	Stocked items; use the applicable NSN to request/requisition items with these source codes. They are authorized to the category indicated by the code entered in the 3d position of the SMR code.
PD PE PF PG	* * Items coded PC are subject to deterioration.
	Items with these codes are not to be requisitioned individually. They are part of a kit which is authorized to the maintenance category indicated in the 3d position of the SMR code. The complete kit must be requisitioned and applied.
	Items with these codes are not to be requested/requisitioned individually. They must be made from bulk material which is identified by the part number in the DESCRIPTION AND USABLE ON CODE (UOC) column and listed in the Bulk Material group of the repair parts list in this RPSTL. If the item is authorized to you by the 3d position code of the SMR code, but the source code indicates it is made at a higher level, order the item from the higher level of maintenance.
MO-(Made at UMI AVUM Level) MF-(Made at DSI AVUM Level) MH-(Made at GS Level) ML-(Made at Specialized Repair Activity (SRA)) MD-(Made at Depot)	Items with these codes are not to be requested/requisitioned individually. The parts that make up the assembled item must be requisitioned or fabricated and assembled at the level of maintenance indicated by the source code, If the 3d position code of the SMR code authorizes you to replace the item, but the source code indicates the item is assembled at a higher level, order the item from the higher level of maintenance.
AO-(Assembled by UMI AVUM Level) AF- (Assembled by DS/AVIM Level) AH- (Assembled by GS Category) AL-(Assembled by SRA) AD- (Assembled by Depot)	Items with these codes are not to be requested/requisitioned individually. The parts that make up the assembled item must be requisitioned or fabricated and assembled at the level of maintenance indicated by the source code, If the 3d position code of the SMR code authorizes you to replace the item, but the source code indicates the item is assembled at a higher level, order the item from the higher level of maintenance.
XA -	Do not requisition an "XA"-coded item. Order its next higher assembly. (Also refer to the NOTE following.)
XB -	If an "XB" item is not available from salvage, order it using the CAGE and part number given.

XC - Installation drawing, diagram, instruction sheet, field service drawing, that is identified by the manufacturer's part number.

XD - Item is not stocked order an "XD"-coded item through normal supply channels using the CAGE and part number given, if no NSN is available.

**NOTE:** Cannibalization or controlled exchange, when authorized, may be used as a source of supply for items with the above source codes, except for those source coded "XA" or those aircraft support items restricted by requirements of AR 700-42.

(2) Maintenance Code. Maintenance codes tell you the level(s) of maintenance authorized to USE and REPAIR support items. The maintenance codes are entered in the third and fourth positions of the SMR code as follows:

(a) The maintenance code entered in the third position tells you the lowest maintenance level authorized to remove, replace, and use an item. The maintenance code entered in the third position will indicate authorization to one of the following levels of maintenance.

Code      Application/Explanation

C - Crew or operator maintenance done within unit maintenance or aviation unit maintenance.

O - Unit maintenance or aviation unit category can remove, replace, and use the item.

F - Direct support or aviation intermediate level can remove, replace, and use the item.

H - General support level can remove, replace, and use the item.

L - Specialized repair activity can remove, replace, and use the item.

D - Depot level can remove, replace, and use the item.

(b) The maintenance code entered in the fourth position tells whether or not the item is to be repaired and identifies the lowest maintenance level with the capability to do complete repair (i.e., perform all authorized repair functions). (**NOTE:** Some limited repair may be done on the item at a lower level of maintenance, if authorized by the Maintenance Allocation Chart (MAC) and SMR codes.) This position will contain one of the following maintenance codes:

Code      Application/Explanation

O - Unit maintenance or aviation unit is the lowest level that can do complete repair of the item.



- F - Direct support or aviation intermediate is the lowest level than can do complete repair of the item.
- H - General support is the lowest level that can do complete repair of the item.
- L - Specialized repair activity is the lowest level that can do complete repair of the item.
- D - Depot is the lowest level that can do complete repair of the item.
- Z - Nonreparable. No repair is authorized.
- B - No repair is authorized. (No parts or special tools are authorized for the maintenance of a " B "-coded item. ) However, the item may be reconditioned by adjusting, lubricating, etc., at the user level.

(3) Recoverability Code. Recoverability codes are assigned to items to indicate the disposition action on unserviceable items. The recoverability code is entered in the fifth position of the SMR code as follows:

<u>Code</u>	<u>Application/Explanation</u>
Z -	Nonreparable item. When unserviceable, condemn and dispose of the item at the level of maintenance shown in the 3d position of the SMR code.
O -	Reparable item. When uneconomically repairable, condemn and dispose of the item at unit maintenance or aviation unit level.
F -	Reparable item. When uneconomically repairable, condemn and dispose of the item at the direct support or aviation intermediate level.
H -	Reparable item. When uneconomically repairable, condemn and dispose of the item at the general support level.
D -	Reparable item. When beyond lower level repair capability, return to depot. Condemnation and disposal of item not authorized below depot level.
L -	Reparable item. Condemnation and disposal of item not authorized below specialized repair activity (SRA).
A -	Item requires special handling or condemnation procedures because of specific reasons (e.g., precious metal content, high dollar value, critical material, or hazardous material). Refer to

appropriate manuals/directives for specific instructions.

c. CAGEC (Column (3)). The Commercial and Government Entity (CAGE) Code (C) is a 5-digit alphanumeric code which is used to identify the manufacturer, distributor, or Government agency, etc., that supplies the item.

d. PART NUMBER (Column (4)). Indicates the primary number used by the manufacturer (individual, company, firm, corporation, or Government activity), which controls the design and characteristics of the item by means of its engineering drawings, specifications standards, and inspection requirements to identify an item or range of items.

**NOTE:** When you use an NSN to requisition an item, the item you receive may have a different part number from the part ordered.

e. DESCRIPTION AND USABLE ON CODE (UOC) (Column (5)). This column includes the following information:

(1) The Federal item name and, when required, a minimum description to identify the item.

(2) Physical security classification. Not Applicable.

(3) Items that are included in kits and sets are listed below the name of the kit or set on Figure KIT.

(4) Spare/repair parts that make up an assembled item are listed immediately following the assembled item line entry.

(5) Part numbers for bulk materials are referenced in this column in the line item entry for the item to be manufactured/fabricated.

(6) When the item is not used with all serial numbers of the same model, the effective serial numbers are shown on the last line(s) of the description (before UOC).

(7) The usable on code, when applicable (see paragraph 5, Special Information).

(8) In the Special Tools List section, the basis of issue (BOI) appears as the last line(s) in the entry for each special tool, special TMDE, and other special support equipment. When density of equipments supported exceeds density spread indicated in the basis of issue, the total authorization is increased proportionately.

(9) The statement " END OF FIGURE" appears just below the last item description in Column 5 for a given figure in both Section II and Section III.

f. QTY (Column (6)). The QTY (quantity Per figure column) indicates the quantity of the item

used in the breakout shown on the illustration/figure, which is prepared for a functional group, subfunctional group, or an assembly. A "V" appearing in this column in lieu of a quantity indicates that the quantity is variable and the quantity may vary from application to application.

**4. Explanation of Columns (Section IV).**

**a. NATIONAL STOCK NUMBER (NSN) INDEX.**

(1) STOCK NUMBER column, This column lists the NSN by National Item Identification Number (NIIN) sequence. The NIIN consists of the last nine

NSN

digits of the NSN (i. e., 5305-01-674-1467 ). When

NIIN

using this column to locate an item, ignore the first 4 digits of the NSN. However, the complete NSN should be used when ordering items by stock number.

(2) FIG. column. This column lists the number of the figure where the item is identified/located. The figures are in numerical order in Section II and Section III.

(3) ITEM column. The item number identifies the item associated with the figure listed in the adjacent FIG, column. This item is also identified by the NSN listed on the same line.

**b. PART NUMBER INDEX.** Part numbers in this index are listed by part number in ascending alphanumeric sequence (i.e., vertical arrangement of letter and number combination which places the first letter or digit of each group in order A through Z, followed by the numbers 0 through 9 and each following letter or digit in like order).

(1) CAGEC column. The Commercial and Government Entity (CAGE) Code (C) is a 5-digit alphanumeric code used to identify the manufacturer, distributor, or Government agency, etc., that supplies the item.

(2) PART NUMBER column. Indicates the primary number used by the manufacturer (individual, firm, corporation, or Government activity), which controls the design and characteristics of the item by means of its engineering drawings, specifications standards, and inspection requirements to identify an item or range of items.

(3) STOCK NUMBER column, This column lists the NSN for the associated part number and manufacturer identified in the PART NUMBER and CAGE columns to the left.

(4) FIG. column. This column lists the number of the figure where the item is identified/located in Sections II and III.

(5) ITEM column. The item number is that number assigned to the item as it appears in the figure referenced in the adjacent figure number column.

**c. FIGURE AND ITEM NUMBER INDEX.**

(1) FIG, column. This column lists the number of the figure where the item is identified/located in Sections II and III.

(2) ITEM column. The item number is that number assigned to the item as it appears in the figure referenced in the adjacent figure number column.

(3) STOCK NUMBER column. This column lists the NSN for the item.

(4) CAGEC column. The Commercial and Government Entity (CAGE) Code (C) is a 5-digit alphanumeric code used to identify the manufacturer, distributor, or Government agency, etc., that supplies the item.

(5) PART NUMBER column, Indicates the primary number used by the manufacturer (individual, firm, corporation, or Government activity), which controls the design and characteristics of the item by means of its engineering drawings, specifications standards and inspection requirements to identify an item or range of items.

**5. Special Information.**

**a. USABLE ON CODE.** The usable on code appears in the lower left corner of the Description column heading. Usable on codes are shown as "UOC: . . . . . ." in the Description column (Justified left) on the first line following applicable item description/nomenclature. Uncoded items are applicable to all models. Identification of the usable on codes used in the RPSTL are:

<u>Code</u>	<u>Used on</u>
CHA	RTL10 without ROPS
CHB	RTL10-1 without ROPS
U75	RTL10 with ROPS
U76	RTL10-1 with ROPS

**b. FABRICATION INSTRUCTIONS.** Bulk materials required to manufacture items are listed in the Bulk Material Functional Group of this RPSTL. Part numbers for bulk materials are also referenced in the Description column of the line item entry for the item to be manufactured/fabricated. Detailed fabrication instructions for items source coded to be

manufactured or fabricated are found in TM 10-3930-243-12 and TM 10-3930-243-34.

c. **ASSEMBLY INSTRUCTIONS.** Detailed assembly instructions for items source coded to be assembled from component spare/repair parts are found in TM 10-3930-243-12 and TM 10-3930-243-34. Items that make up the assembly are listed immediately following the assembly item entry or reference is made to an applicable figure.

d. **KITS.** Line item entries for repair parts kits appear in group 9401 in Section II.

e. **INDEX NUMBERS.** Items which have the word BULK in the figure column will have an index number shown in the item number column. This index number is a cross-reference between the National Stock Number/Part Number Index and the bulk material list in Section II.

f. **ASSOCIATED PUBLICATIONS.** The publications listed below pertain to the Truck, Lift, Fork and its components:

<u>Publication</u>	<u>Short Title</u>
Lo 10-3930 -243-12-1	Truck, Lift, Fork: Diesel Engine, Army Models MHE199 and MHE215
TM 10-3930-243-12	Truck, Lift, Fork: Diesel Engine, Army Models MHE199 and MHE215
TM 10-3930-243-20P	Truck, Lift, Fork: Diesel Engine, Army Models MHE199 and MHE215
TM 10-3930-243-34	Truck, Lift, Fork: Diesel Engine, Army Models MHE199 and MHE215

6. How to Locate Repair Parts.

a. When National Stock Number or Part Number is Not Known:

(1) First. Using the table of contents, determine the assembly group or subassembly group to which the item belongs. This is necessary since figures are prepared for assembly groups and subassembly groups, and listings are divided into the same groups.

(2) Second. Find the figure covering the assembly group or subassembly group to which the item belongs.

(3) Third. Identify the item on the figure and use the Figure and Item Number Index to find the NSN.

b. When National Stock Number or Part Number is Known:

(1) First. Using the National Stock Number or Part Number Index, find the pertinent National Stock Number or Part Number. The NSN index is in National Item Identification Number (NIIN) sequence (see paragraph 4a. (1)). The part numbers in the Part Number index are listed in ascending alphanumeric sequence (see paragraph 4. b). Both indexes cross-reference you to the illustration/figure and item number of the item you are looking for.

(2) Second. Turn to the figure and item number, verify that the item is the one you're looking for, then locate the item number in the repair parts list for the figure.

**7. Abbreviations.**

For standard abbreviations see MIL-STD-12D, Military Standard Abbreviations for Use on Drawings, Specifications, Standards, and in Technical Documents.

<u>Abbreviations</u>	<u>Explanation</u>
NIIN . . . . .	National Item Identification Number (consists of the last 9 digits of the NSN)
RPSTL . . . . .	Repair Parts and Special Tools List

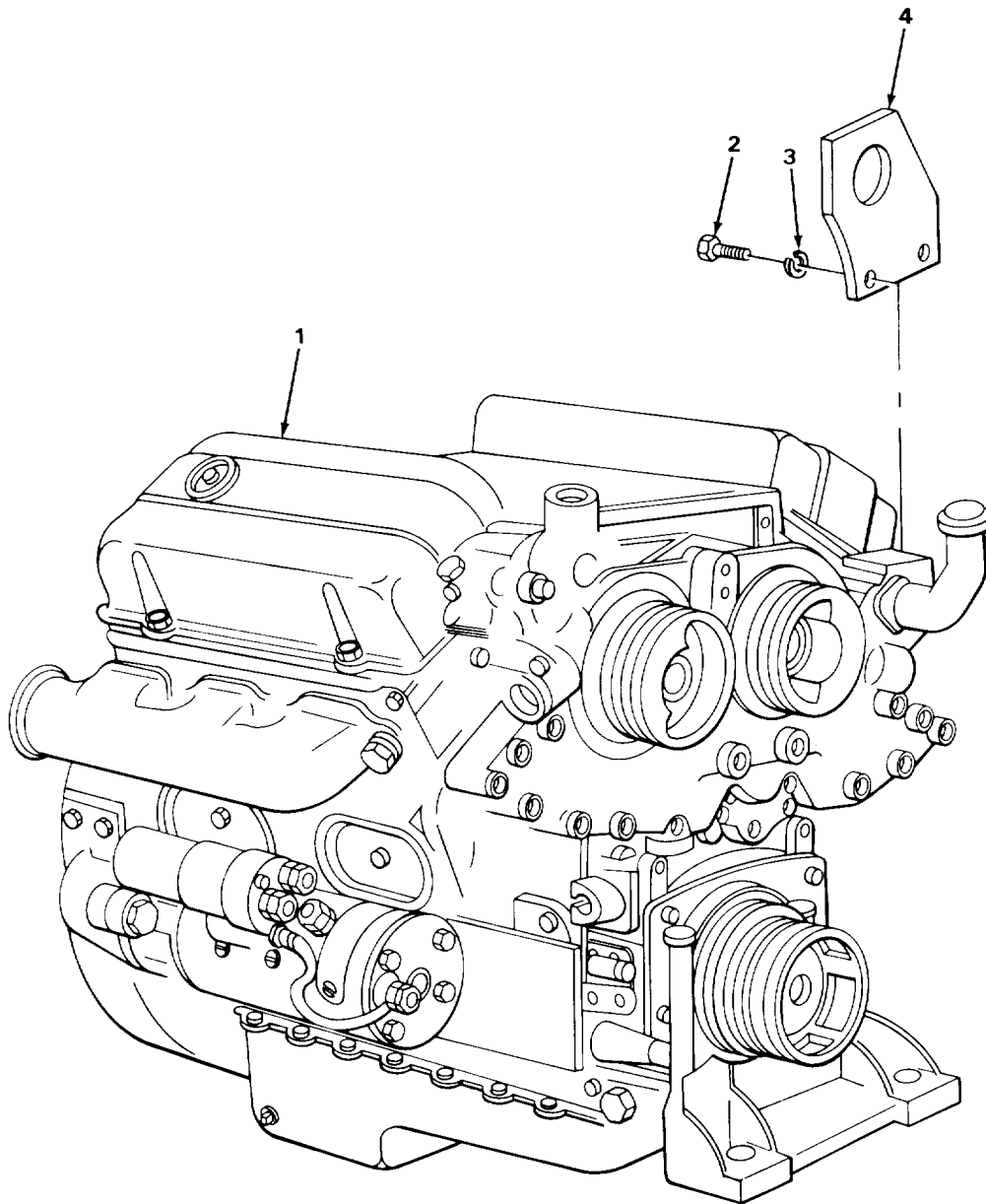

TA505804

FIGURE 1. ENGINE ASSEMBLY.

SECTION II

TM10-3930-243-34P

C01

(1) ITEM NO	(2) SMR CODE	(3) CAGEC	(4) PART NUMBER	(5) DESCRIPTION AND USABLE ON CODES (UOC)	(6) QTY
				GROUP 01 ENGINE	
				GROUP 0100 ENGINE ASSEMBLY	
				FIG. 1 ENGINE ASSEMBLY	
1	PAFHD	72582	5063-5200	ENGINE,DIESEL	1
* 2	PFFZZ	96906	MS90725-58	SCREW,CAP,HEXAGON H LIFTING BRACKET MTG	4
3	PFFZZ	96906	MS35338-8	WASHER,LOCK LIFTING BRACKET MTG	4
4	PFFZZ	72582	5125488	BRACKET,EYE,NONROTA ENGINE LIFTER, FRONT	1
4	PFFZZ	72582	5127949	BRACKET ENGINE LIFTER,REAR	1
				END OF FIGURE	

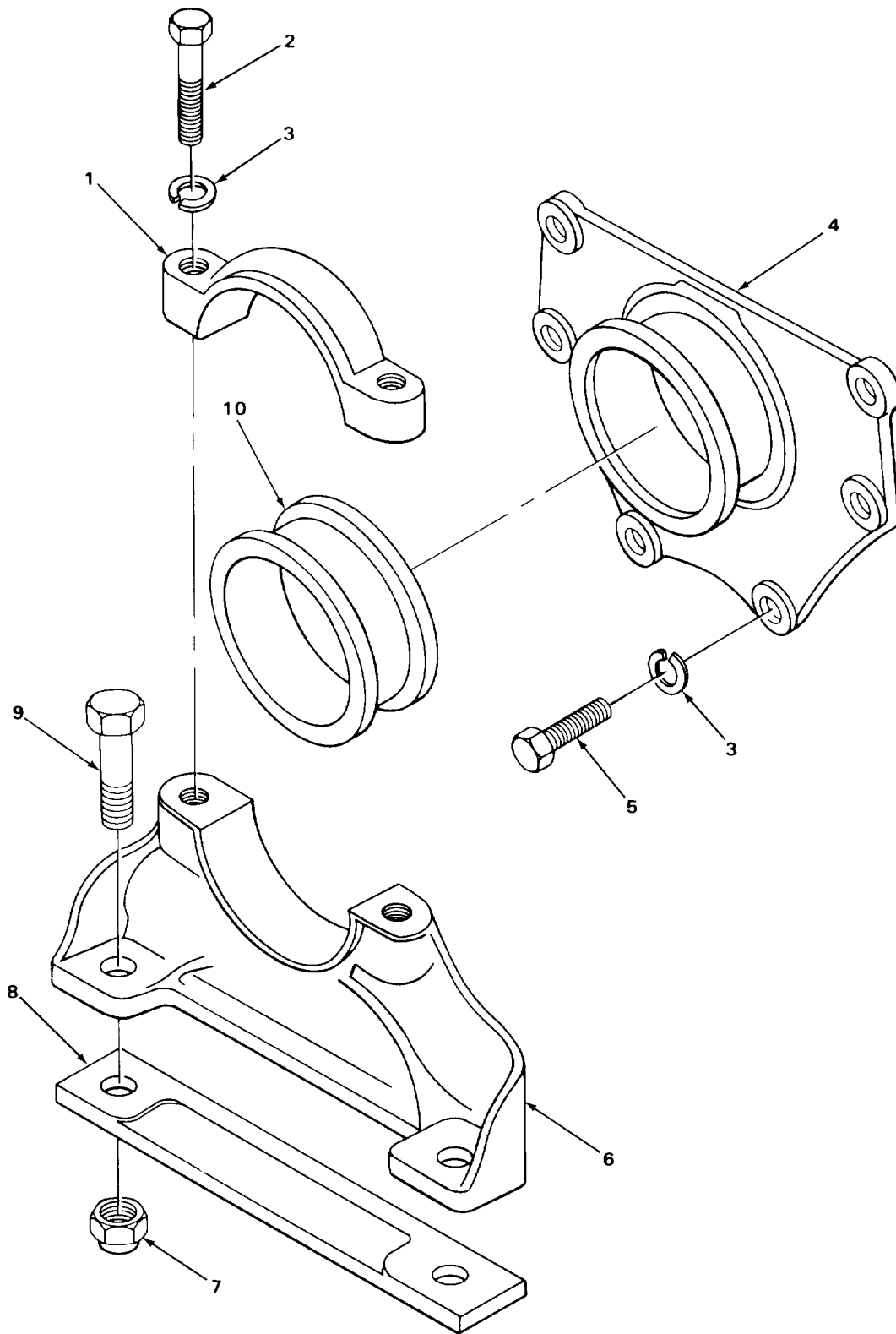

TA505805

FIGURE 2. FRONT ENGINE MOUNTS.

## SECTION II

TM10-3930-243-34P

(1) ITEM NO	(2) SMR CODE	(3) CAGEC	(4) PART NUMBER	(5) DESCRIPTION AND USABLE ON CODES (UOC)	(6) QTY
GROUP 0100 ENGINE ASSEMBLY					
FIG. 2 FRONT ENGINE MOUNTS					
1	XDFZZ	72582	5166861	SUPPORT UPPER	1
2	PFZZ	96906	MS90728-92	SCREW,CAP,HEXAGON H SUPPORT MTG	2
3	PFZZ	96906	MS35338-47	WASHER,LOCK SUPPPORT MTG	8
4	PAFZZ	72582	5124762	SUPPORT,FRONT MOUNT	1
5	PFZZ	96906	MS90728-87	SCREW,CAP,HEXAGON H SUPPORT MTG	6
6	PFZZ	72582	5186647	BRACKET,ENGINE MOUN ENGINE MTG	1
7	PFZZ	96906	MS21044N10	NUT,SELF-LOCKING,HE ENGINE MTG	2
8	PFZZ	46717	L4733-8	MOUNT,RESILIENT ENGINE MTG	1
9	PFZZ	96906	MS90727-167	SCREW,CAP,HEXAGON H ENGINE MTG	2
10	PAFZZ	72582	5166864	PACKING,PREFORMED ENGINE MTG	1

END OF FIGURE

1  
2 AND 3

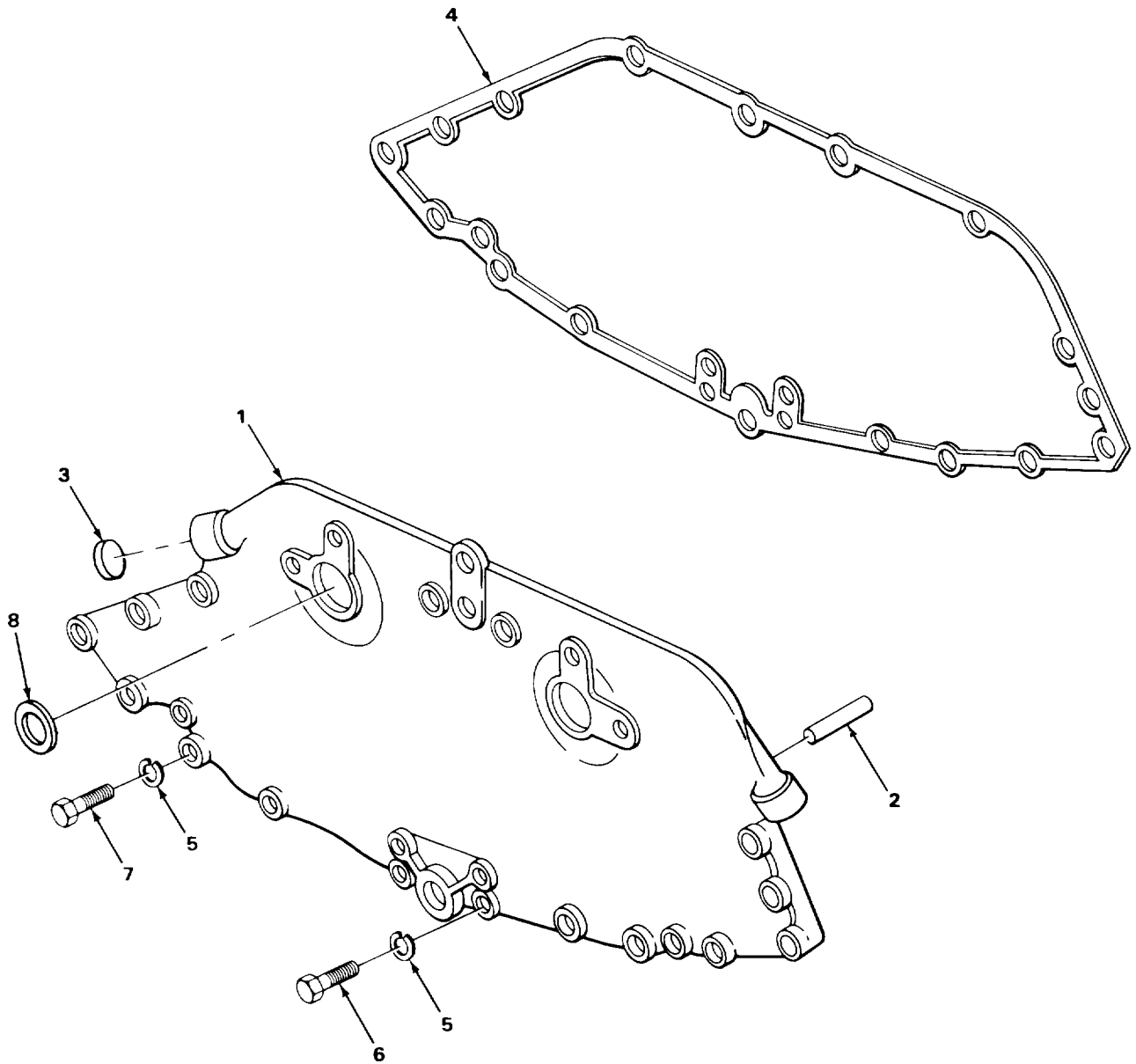

TA505806

FIGURE 3. ENGINE FRONT COVER.



(1) ITEM NO	(2) SMR CODE	(3) CAGEC	(4) PART NUMBER	(5) DESCRIPTION AND USABLE ON CODES (UOC)	(6) QTY
				GROUP 0101 CRANKCASE, BLOCK, CYLINDER HEAD	
				FIG. 3 ENGINE FRONT COVER	
* 1	PFHZZ	72582	5128026	COVER,ENGINE UPPER ENGINE	1
2	PAHZZ	72582	5157933	.PIN,STRAIGHT,HEADLE COVER	2
3	PAHZZ	72582	5150829	.PLUG,EXPANSION COVER,CUP	2
* 4	KBHZZ	72582	5124055	GASKET FRONT COVER,UPPER PART OF KIT P/N 5199793	1
5	PFHZZ	96906	MS35338-8	WASHER,LOCK PLATE MTG	17
6	PFHZZ	96906	MS90725-67	SCREW,CAP,HEXAGON H COVER MTG	12
7	PFHZZ	96906	MS90728-64	SCREW,CAP,HEXAGON H HEAD,COVER MTG.	5
* 8	KBHZZ	72582	5116476	SEAL,PLAIN,ENCASED COVER PART OF KIT P/N 5199793	2

END OF FIGURE

1  
2 THRU 12

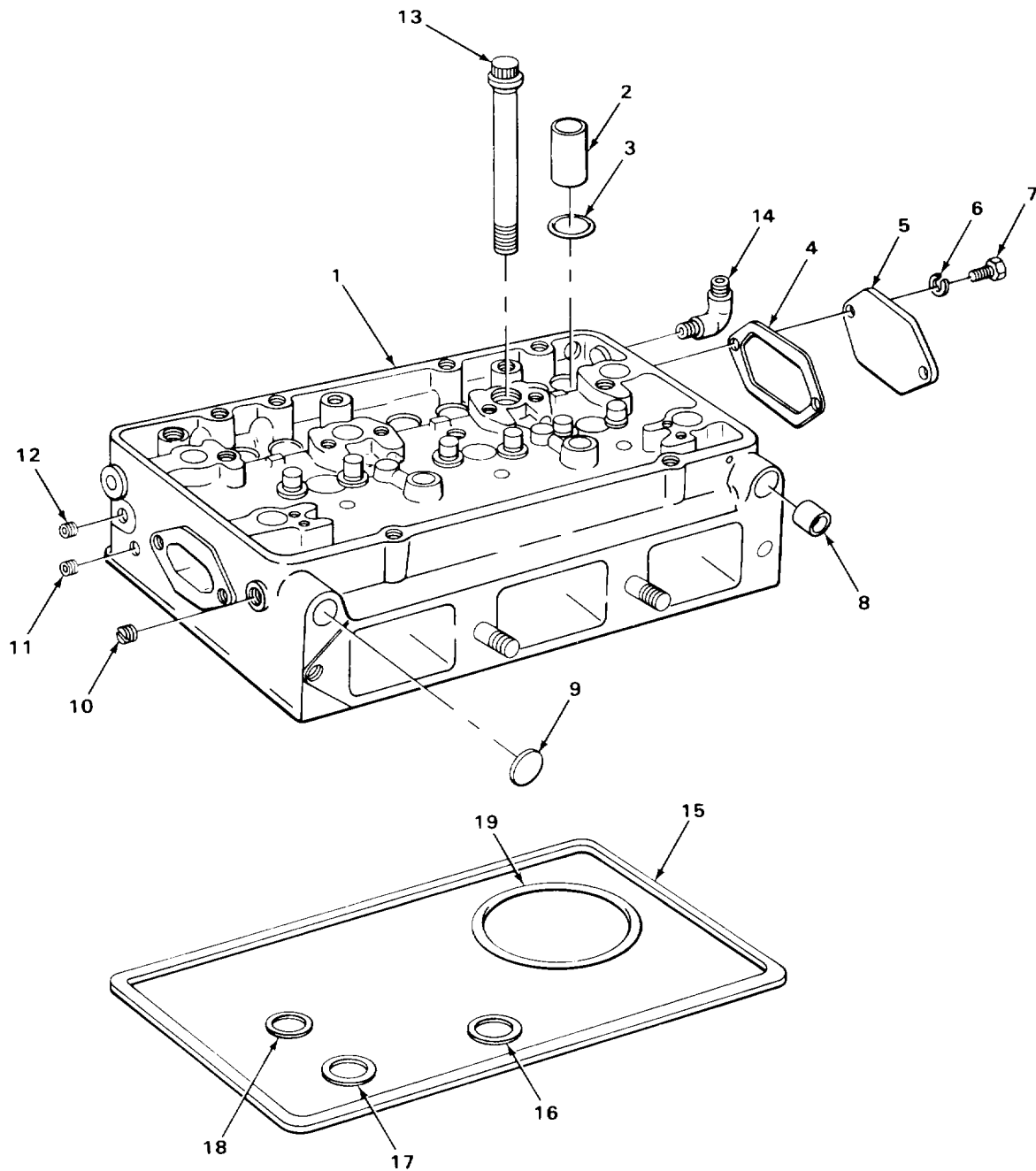

TA505807

FIGURE 4. CYLINDER HEAD.

## SECTION II

TM10-3930-243-34P

C01

(1) ITEM NO	(2) SMR CODE	(3) CAGEC	(4) PART NUMBER	(5) DESCRIPTION AND USABLE ON CODES (UOC)	(6) QTY
				GROUP 0101 CRANKCASE, BLOCK, CYLINDER HEAD	
				FIG. 4 CYLINDER HEAD	
1	PFFFH	72582	5198203	CYLINDER HEAD,DIESE	2
* 2	XAFZZ	72582	5150041	TUBE,METALLIC	6
3	PFFZZ	72582	5104701	PACKING ASSORTMENT, INJECTOR TUBE.	6
* 4	PAFZZ	72582	5116242	.GASKET WATER HOLE COVER PART OF KIT P/N 5199793 PART OF KIT P/N 5199811	2
5	PAFZZ	72582	5136610	COVER	2
6	PFFZZ	96906	MS35338-8	WASHER,LOCK COVER MTG	4
7	PFFZZ	96906	MS18154-58	SCREW,CAP,HEXAGON H COVER MTG	4
8	PAFZZ	72582	5116262	BUSHING,SLEEVE CYLINDER HEAD	1
9	PAFZZ	72582	5151449	PLUG CYLINDER HEAD	6
10	PAFZZ	72915	5154453	PLUG,MACHINE THREAD CYLINDER HEAD	8
11	PFFZZ	81348	WW-P-471ACABCB	PLUG,PIPE CYLINDER HEAD	12
12	PFFZZ	73342	444687	PLUG,PIPE CYLINDER HEAD	4
13	PAFZZ	72582	5121263	BOLT,SHOULDER CYLINDER HEAD	16
14	PAFZZ	72582	8924185	ELBOW,PIPE TO TUBE RESTRICTOR	1
15	KBFZZ	72582	5121254	GASKET CYLINDER HEAD PART OF KIT P/N 5199811	6
16	KBFZZ	72582	5116290	WASHER,NONMETALLIC CYLINDER HEAD PART OF KIT P/N 5199811	8
17	KBFZZ	72582	5116122	WASHER,NONMETALLIC CYLINDER HEAD PART OF KIT P/N 5199811	4
18	KBFZZ	72582	5121207	WASHER,METAL CYLINDER HEAD PART OF KIT P/N 5199811	4
19	KBFZZ	72582	5116292	RING,SEAL CYLINDER HEAD PART OF KIT P/N 5199811	2

END OF FIGURE

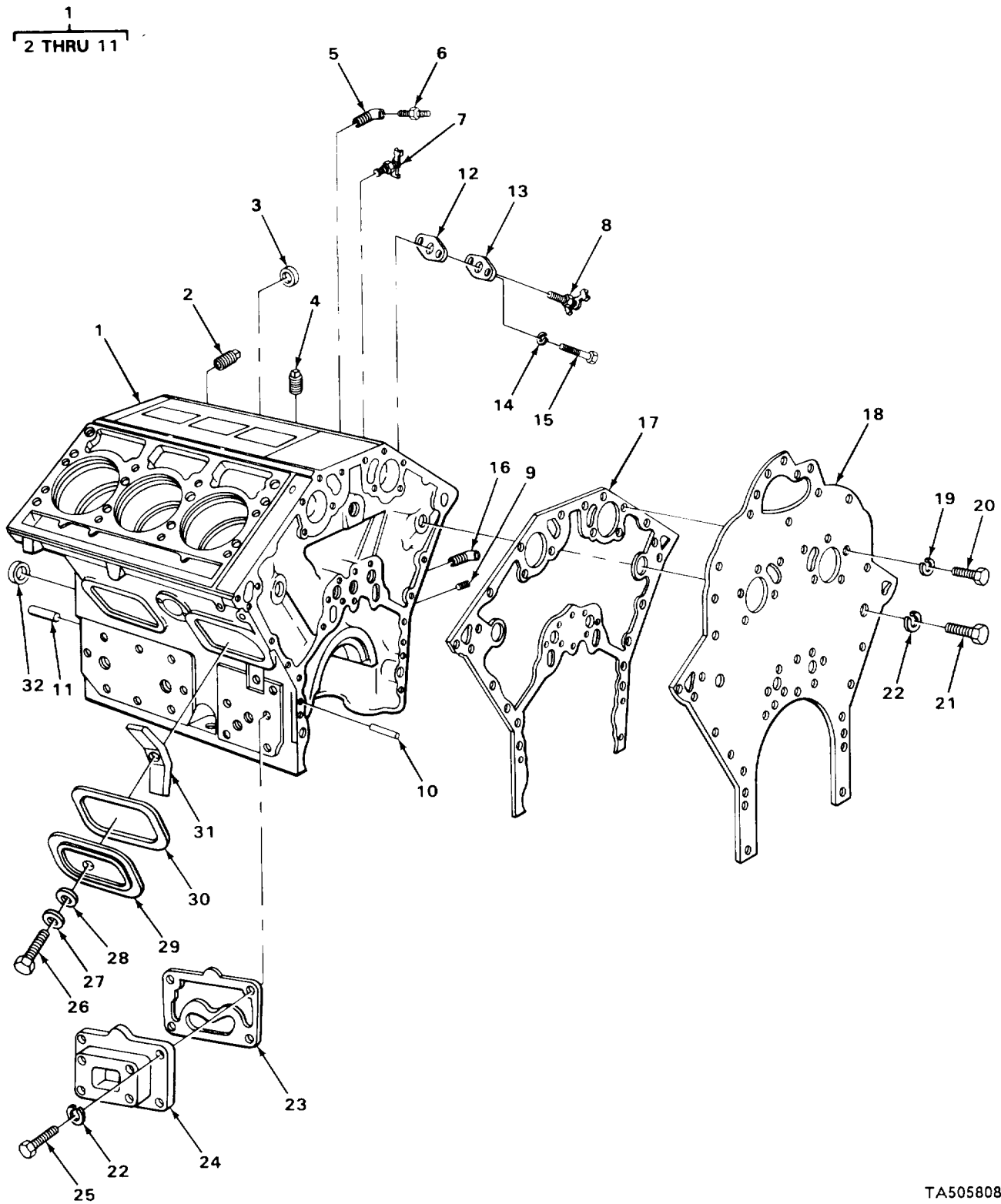

TA505808

FIGURE 5. CYLINDER BLOCK.

(1) ITEM NO	(2) SMR CODE	(3) CAGEC	(4) PART NUMBER	(5) DESCRIPTION AND USABLE ON CODES (UOC)	(6) QTY
				GROUP 0101 CRANKCASE, BLOCK, CYLINDER HEAD	
				FIG. 5 CYLINDER BLOCK	
1	PAHHH	72582	5196821	ENGINE BLOCK,DIESEL	1
2	PFHZZ	81348	WW-P-471ACABCB	PLUG,PIPE BLOCK	4
3	PAHZZ	72582	5150130	PLUG,EXPANSION BLOCK	1
4	PFHZZ	59462	95246	PLUG,PIPE BLOCK	1
* 5	PAOZZ	81343	4-2 040202BA	ELBOW,PIPE TO TUBE AIR BOX DRAIN	2
* 6	PFOZZ	79470	252X4	ADAPTER,STRAIGHT,PI AIR BOX DRAIN	2
* 7	PFOZZ	96906	MS35782-4	COCK,DRAIN COVER PLATE	1
* 8	PFOZZ	96906	MS35782-6	COCK,DRAIN BLOCK	1
9	PFHZZ	72582	5119218	PLUG CYLINDER BLOCK	1
10	PFHZZ	24617	141212	PIN,STRAIGHT,HEADLE OIL PUMP COVER	6
11	PFHZZ	24617	141245	PIN,STRAIGHT,HEADLE END PLATE	4
* 12	PAOZZ	72582	5116357	GASKET WATER HOLD COVER PART OF KIT P/N 5199793	1
13	PAOZZ	72582	5123918	COVER,ACCESS WATER HOLE UOC:CHA,U75,U76	1
14	PFOZZ	96906	MS35338-45	WASHER,LOCK WATER HOLD COVER	2
* 15	PFOZZ	96906	MS90728-31	BOLT,MACHINE WATER HOLE COVER	2
* 16	PAOZZ	81343	4-2 040202BA	ELBOW PIPE TO TUBE CYLINDER BLOCK	2
* 17	PAHZZ	72582	5133397	GASKET END PLATE PART OF KIT P/N 5199793	1
18	PAHZZ	72582	5126194	COVER,TIMING GEAR,I BLOCK	1
19	PAHZZ	72582	5188274	WASHER,SPECIAL END PLATE	2
20	PFHZZ	96906	MS90728-104	SCREW,CAP,HEXAGON H HEAD END PLATE	2
* 21	PFHZZ	96906	MS90725-58	SCREW,CAP,HEXAGON H END PLATE	12
22	PFHZZ	96906	MS35338-8	WASHER,LOCK END PLATE	16
* 23	KBHZZ	72582	5128486	GASKET PART OF KIT P/N 5199793	1
24	PFHZZ	72582	5127268	ADAPTER,OIL,SPECIA OIL FILTER	1
25	PFHZZ	96906	MS90725-34	BOLT,MACHINE OIL FILTER ADAPTER	4
26	PFOZZ	96906	MS90726-60	SCREW,CAP,HEXAGON H HEAD COVER	4
27	PFOZZ	96906	MS27183-14	WASHER,FLAT HANDHOLE COVER	4
* 28	PAOZZ	88044	AN900-6	GASKET COVER SCREW PART OF KIT P/N 5199793	4
29	PAOZZ	72582	8921313	COVER,ACCESS HANDHOLE	4
* 30	PAOZZ	72582	5185416	GASKET HANDHOLE COVER PART OF KIT P/N 5199793	4
31	PFOZZ	72582	5130590	CLAMP,BRIDGE COVER	4
32	PFHZZ	72582	5109157	PLUG,EXPANSION CYLINDER BLOCK	2

END OF FIGURE

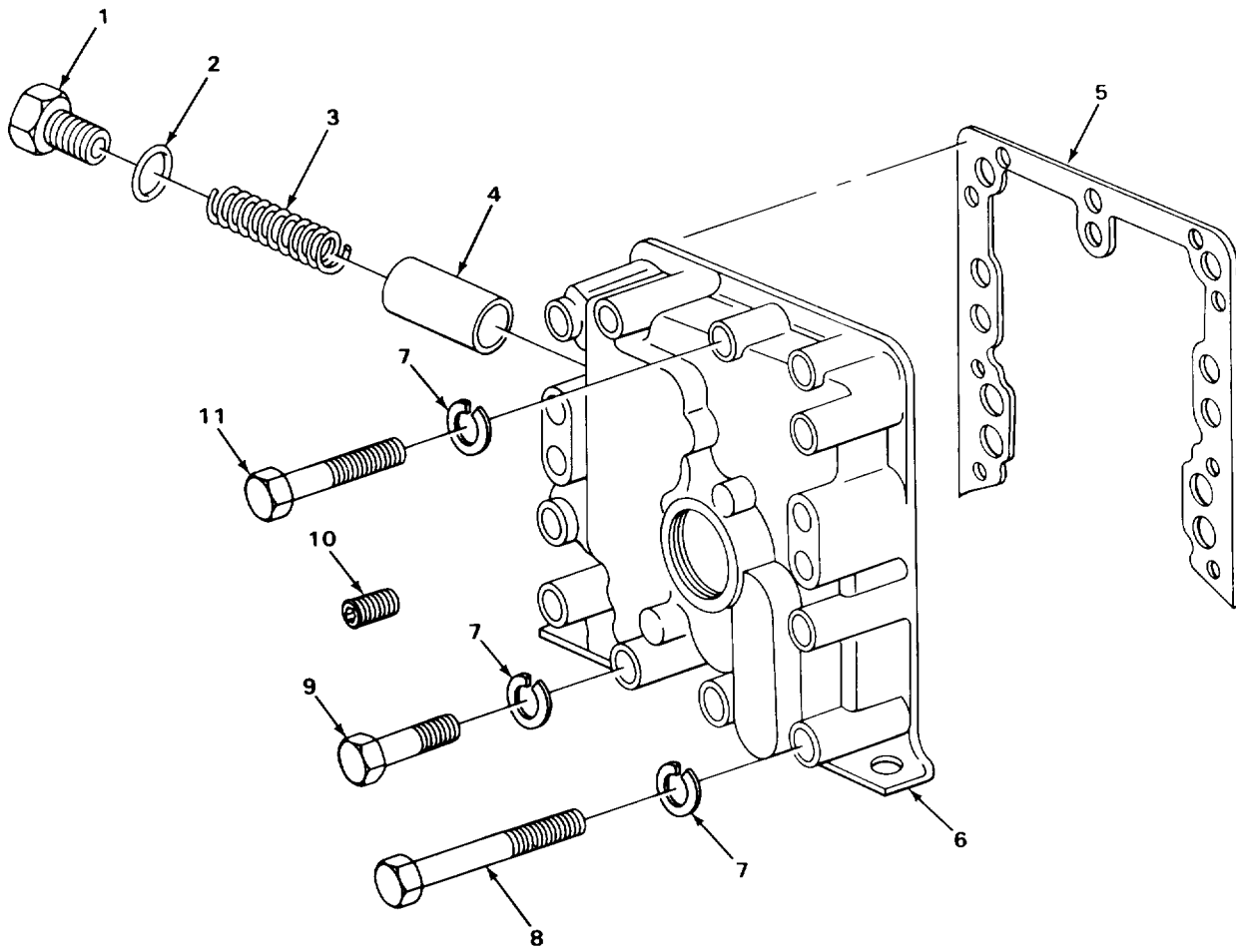

TA505809

FIGURE 6. CRANKSHAFT COVER.

(1) ITEM NO	(2) SMR CODE	(3) CAGEC	(4) PART NUMBER	(5) DESCRIPTION AND USABLE ON CODES (UOC)	(6) QTY
GROUP 0102 CRANKSHAFT					
FIG. 6 CRANKSHAFT COVER					
1	PAFZZ	72582	5136227	PLUG,MACHINE THREAD VALVE SPRING	2
2	PAFZZ	19207	5282897	GASKET VALVE PLUG	2
3	PAFZZ	72582	5126436	SPRING,HELICAL,COMP OIL RELIEF VALVE	2
4	PAFZZ	72582	5143021	SLEEVE,OIL PRESSURE	2
* 5	PFHZZ	72582	5119368	GASKET LOWER FRONT COVER PART OF KIT P/N 5199793	1
6	PAHZZ	72582	5136274	COVER,BLOWER CRANKSHAFT END	1
7	PFHZZ	96906	MS35338-8	WASHER,LOCK CRANKSHAFT COVER MTG	12
8	PFHZZ	96906	MS90728-72	SCREW,CAP,HEXAGON H CRANKSHAFT COVER MTG	4
9	PFHZZ	96906	MS90728-74	SCREW,CAP,HEXAGON H COVER MTG	4
10	PFHZZ	02951	MS49005-8	PLUG,PIPE	2
11	PFHZZ	96906	MS90725-68	SCREW,CAP,HEXAGON H HEAD COVER MTG.	4

END OF FIGURE

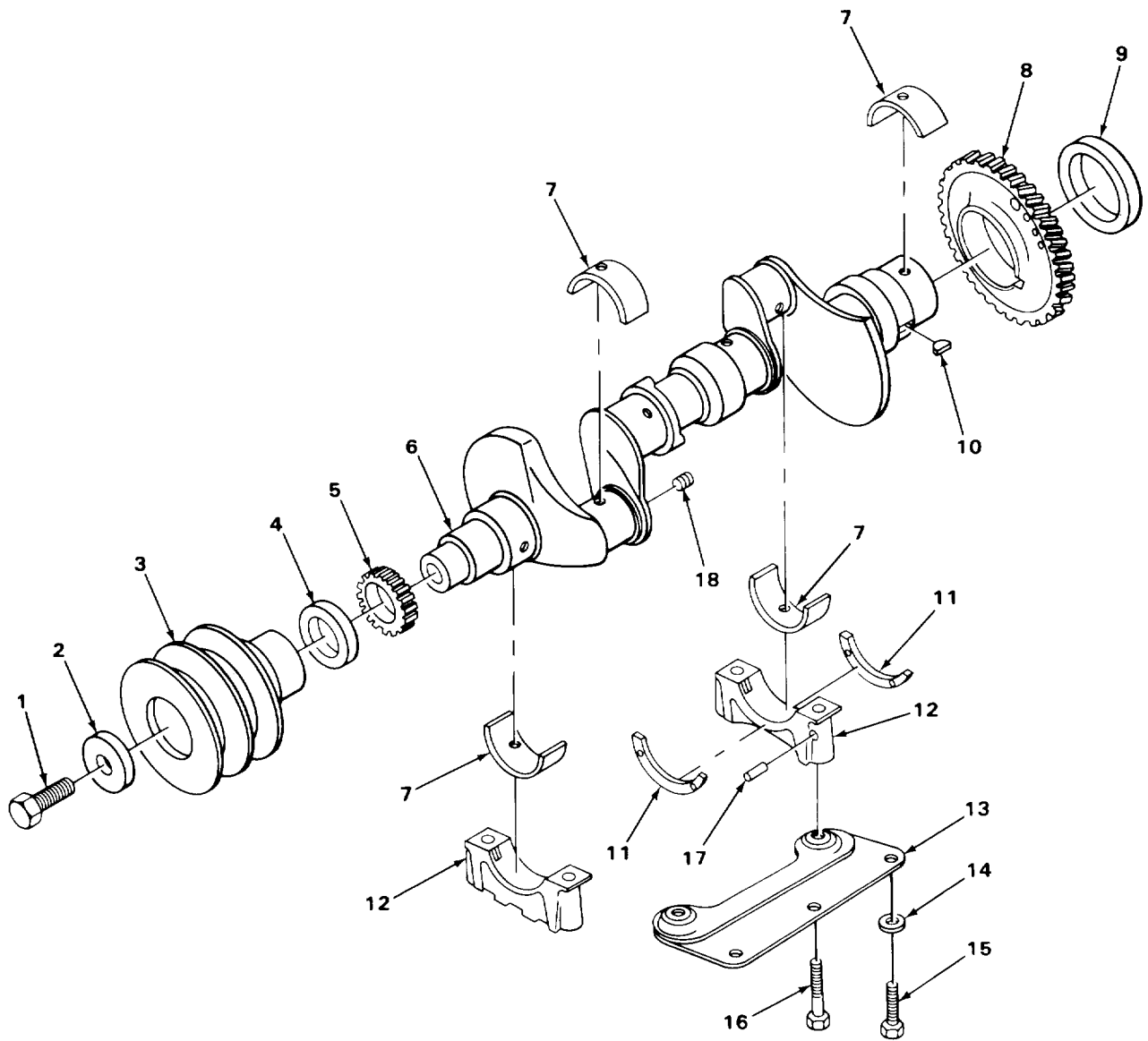

TA505810

FIGURE 7. CRANKSHAFT.



## SECTION II

TM10-3930-243-34P

C01

(1) ITEM NO	(2) SMR CODE	(3) CAGEC	(4) PART NUMBER	(5) DESCRIPTION AND USABLE ON CODES (UOC)	(6) QTY
GROUP 0102 CRANKSHAFT					
FIG. 7 CRANKSHAFT					
1	PFFZZ	97907	271634	BOLT,MACHINE PULLEY MTG	1
2	PAFZZ	72582	5180291	RETAINER,CRANKSHAFT MOUNTING	1
3	PBFZZ	72582	5109638	PULLEY,CRANKSHAFT	1
* 4	PAFZZ	72582	5116224	SEAL,PLAIN ENCASED CRANKSHAFT,FRONT PART OF KIT P/N 5199793	1
5	PAFZZ	72582	8921172	GEAR,SPUR	1
6	PFHHH	72582	5144616	CRANKSHAFT,ENGINE	1
7	PFHZZ	72582	5195927	BEARING HALF SET,SL MAIN	4
8	PAHZZ	24617	5116195	GEAR,HELICAL	1
9	PAHZZ	72582	5116229	SEAL,PLAIN ENCASED CRANKSHAFT,REAR	1
10	PFHZZ	96906	MS35756-35	KEY,WOODRUFF CRANKSHAFT	1
11	PAHZZ	72582	5159353	WASHER HALF,THRUST CAP	4
11	PAHZZ	72582	5160542	WASHER HALF,THRUST CAP .005 OVERSIZED	4
12	PAHZZ	72582	5195936	CAP,MAIN	4
13	PAHZZ	72582	5132695	STABILIZER,MAIN BEA	4
14	PFHZZ	77445	191663	WASHER,FLAT STABILIZER MTG	8
15	PAHZZ	72582	9414523	SCREW,CAP,HEXAGON H STABILIZER MTG	8
* 16	XBHZZ	24617	5125945	BOLT,MACHINE CAP STABILIZER	8
17	PFHZZ	72582	141346	PIN,STRAIGHT,HEADLE BEARING CAP	4
18	PFHZZ	81348	WW-P-471ACACB	PLUG,PIPE CRANKSHAFT	3

END OF FIGURE

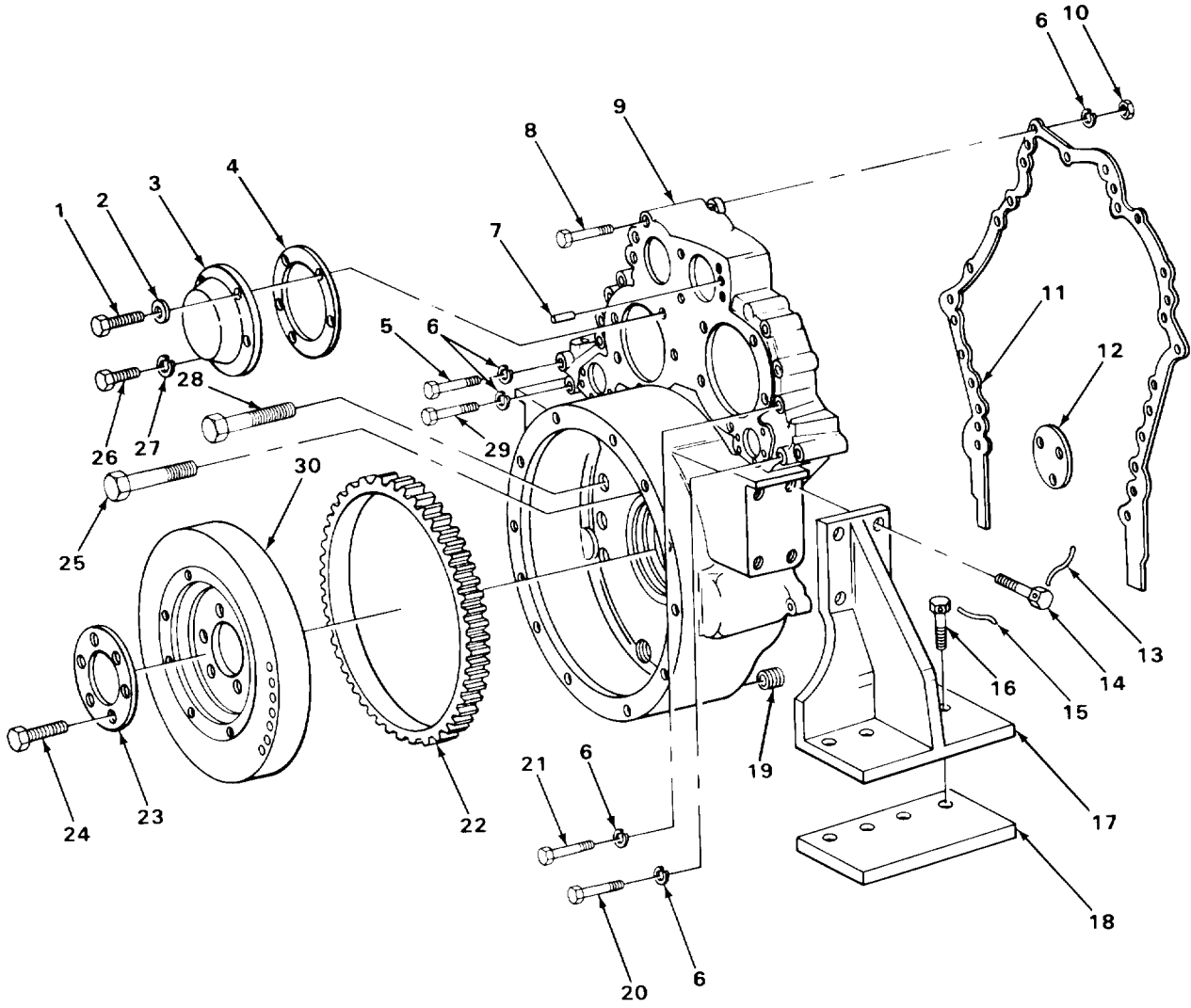

TA505811

FIGURE 8. FLYWHEEL AND COVER.

(1) ITEM NO	(2) SMR CODE	(3) CAGEC	(4) PART NUMBER	(5) DESCRIPTION AND USABLE ON CODES (UOC)	(6) QTY
GROUP 0103 FLYWHEEL ASSEMBLY					
FIG. 8 FLYWHEEL AND COVER					
1	PFFZZ	96906	MS90725-84	SCREW,CAP,HEXAGON H COVER MTG	2
* 2	PFFZZ	24617	N24239PC1	WASHER,FLAT PART OF KIT P/N 5199793	2
3	PAFZZ	72582	5122281	COVER,ACCESS HOUSING	2
* 4	PAFZZ	72582	5117061	GASKET FLYWHEEL HOUSING COVER PART OF KIT P/N 5199793	2
5	PFFZZ	96906	MS90725-68	SCREW,CAP,HEXAGON H HEAD	8
6	PFFZZ	96906	MS35338-8	WASHER,LOCK FLYWHEEL HOUSING MTG	22
7	PFFZZ	72582	141195	PIN,STRAIGHT,HEADLE HOUSING MTG	1
8	PFFZZ	96906	MS90728-72	SCREW,CAP,HEXAGON H FLYWHEEL HOUSING MTG	2
9	PAFZZ	72582	5132252	HOUSING,FLYWHEEL	1
10	PFFZZ	96906	MS51968-8	NUT,PLAIN,HEXAGON FLYWHEEL HOUSING MTG	2
* 11	PAFZZ	72582	5133397	GASKET FLYWHEEL HOUSING PART OF KIT P/N 5199793	1
12	PAFZZ	72582	5123802	SHIM	1
13	MFFZZ	19207	1989105-1	WIRE,NONELECTRICAL ENGINE MTG	2
14	PFFZZ	96906	MS51096-440	SCREWS MAKE FROM WIRE P/N 4CS962	2
15	PFFZZ	96906	MS51095-414	SCREW,CAP,HEXAGON H ENGINE MTG	4
16	PFFZZ	96906	MS51095-414	SCREW,CAP,HEXAGON H ENGINE MTG	4
17	PFFZZ	46717	B8408	BRACKET,ENGINE MOUN ENGINE MTG	1
18	PAFZZ	46717	L6623	MOUNT,RESILIENT REAR ENGINE MTG	1
19	PFFZZ	02951	MS49005-8	PLUG,PIPE FLYWHEEL HOUSING	1
20	PFFZZ	96906	MS51095-369	SCREW,CAP,HEXAGON H HEAD	6
21	PFFZZ	96906	MS90727-71	SCREW,CAP,HEXAGON H FLYWHEEL HOUSING MTG	2
22	PAFZZ	72582	5109022	GEAR,SPUR NO.3,FLYWHEEL	1
23	PAFZZ	72582	5126671	PLATE,SCUFF,FLYWHEE	1
24	PAFZZ	72582	9409129	BOLT,SELF-LOCKING FLYWHEEL MTG	6
25	PAFZZ	72582	9409126	BOLT,SELF-LOCKING FLYWHEEL HOUSING MTG	2
26	PFFZZ	96906	MS90725-109	SCREW,CAP,HEXAGON H HEAD FLYWHEEL HOUSING COVER	8
27	PFFZZ	96906	MS35338-48	WASHER,LOCK	8
28	PFFZZ	96906	MS90725-69	SCREW,CAP,HEXAGON H	2
29	PAFZZ	24617	9414215	BOLT,MACHINE FLYWHEEL HOUSING MTG	4
30	PFFZZ	72582	5136889	FLYWHEEL ASSEMBLY NO.3	1

END OF FIGURE

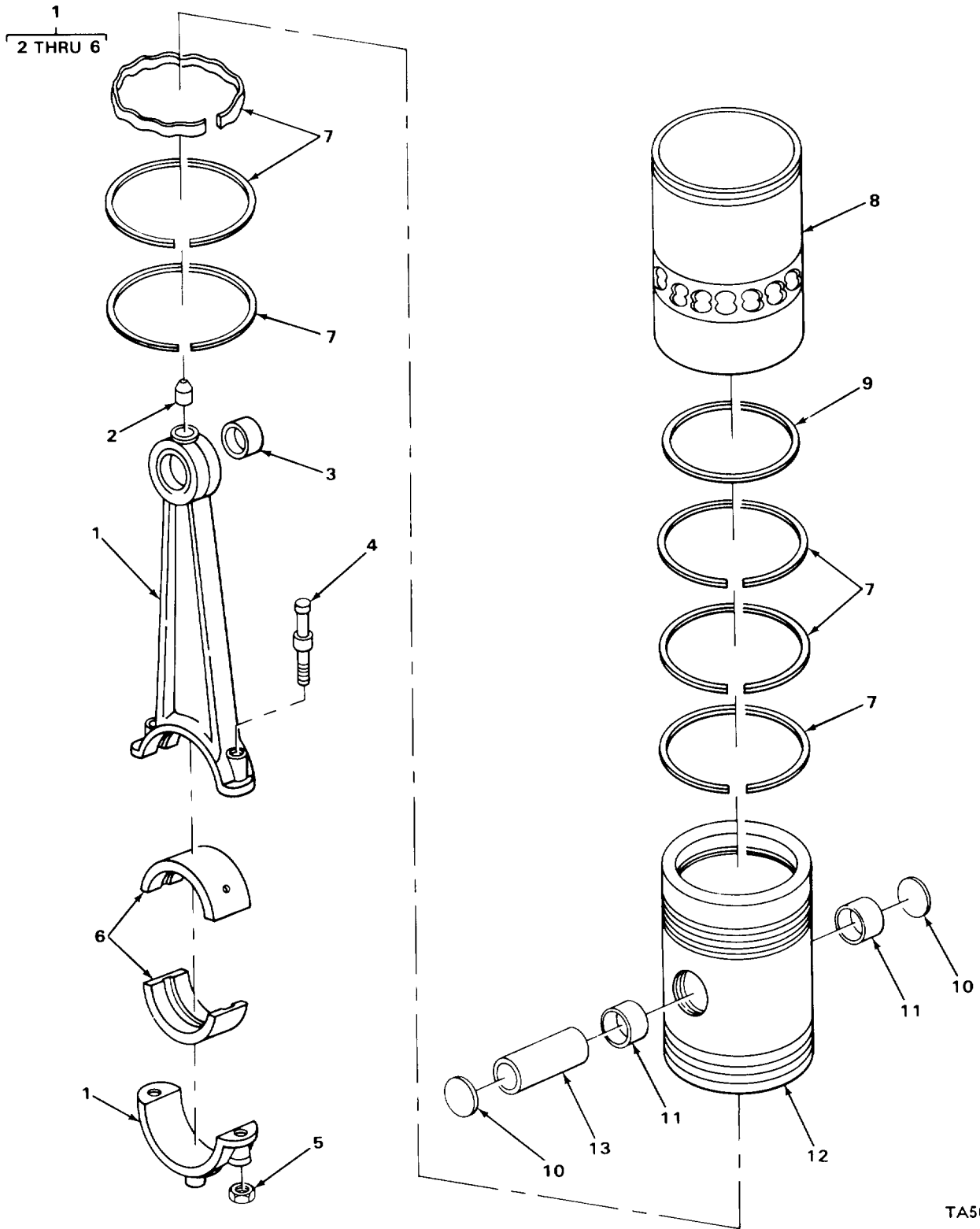

TA505812

FIGURE 9. PISTONS AND CONNECTING RODS.

(1) ITEM NO	(2) SMR CODE	(3) CAGEC	(4) PART NUMBER	(5) DESCRIPTION AND USABLE ON CODES (UOC)	(6) QTY
GROUP 0104 PISTONS, CONNECTING RODS					
FIG. 9 PISTONS AND CONNECTING RODS					
1	PAHHH	72582	5133109	CONNECTING ROD,PIST	6
2	PAHZZ	72582	5150140	NOZZLE,OIL CONNECTION ROD ASSEMBLY	1
3	PAHZZ	72582	5116181	BEARING,SLEEVE ROD ASSEMBLY MOUNTING	2
4	PAHZZ	72582	5197852	BOLT,CONNECTING ROD	2
5	PAHZZ	26916	401-097742	NUT,PLAIN,HEXAGON ROD ASSEMBLY MTG	2
6	PAHZZ	72582	5197975	BEARING HALF SET,SL UPPER AND LOWER	2
6	PFHZZ	72582	5197976	BEARING HALF SET,SL .002US	1
6	PFHZZ	72582	5197977	BEARING,SLEEVE .010US	2
6	PFHZZ	72582	5197978	BEARING HALF SET,SL .020US	2
6	PFHZZ	72582	5197979	BEARING,SLEEVE .030US	2
7	PAHZZ	72582	5198822	RING SET,PISTON PART OF KIT P/N 5198903	6
8	PAHZZ	72582	5132803	CYLINDER SLEEVE PART OF KIT P/N 5198903	6
* 9	PAHZZ	72582	5121256	PACKING,PREFORMED CYLINDER SLEEVE PART OF KIT P/N 5199793 PART OF KIT P/N 5198903	6
10	PAHZZ	72582	5108131	RETAINER,PISTON PIN PART OF KIT P/N 5198903	12
11	PAHZZ	72582	5116181	BEARING,SLEEVE PISTON PIN PART OF KIT P/N 5198903	2
12	PAHZZ	72582	5195931	PINSTON,INTERNAL COM COMBUSTION PART OF KIT P/N 5198903	6
13	PAHZZ	72582	5116189	PIN,PISTON PART OF KIT P/N 5198903	6

END OF FIGURE

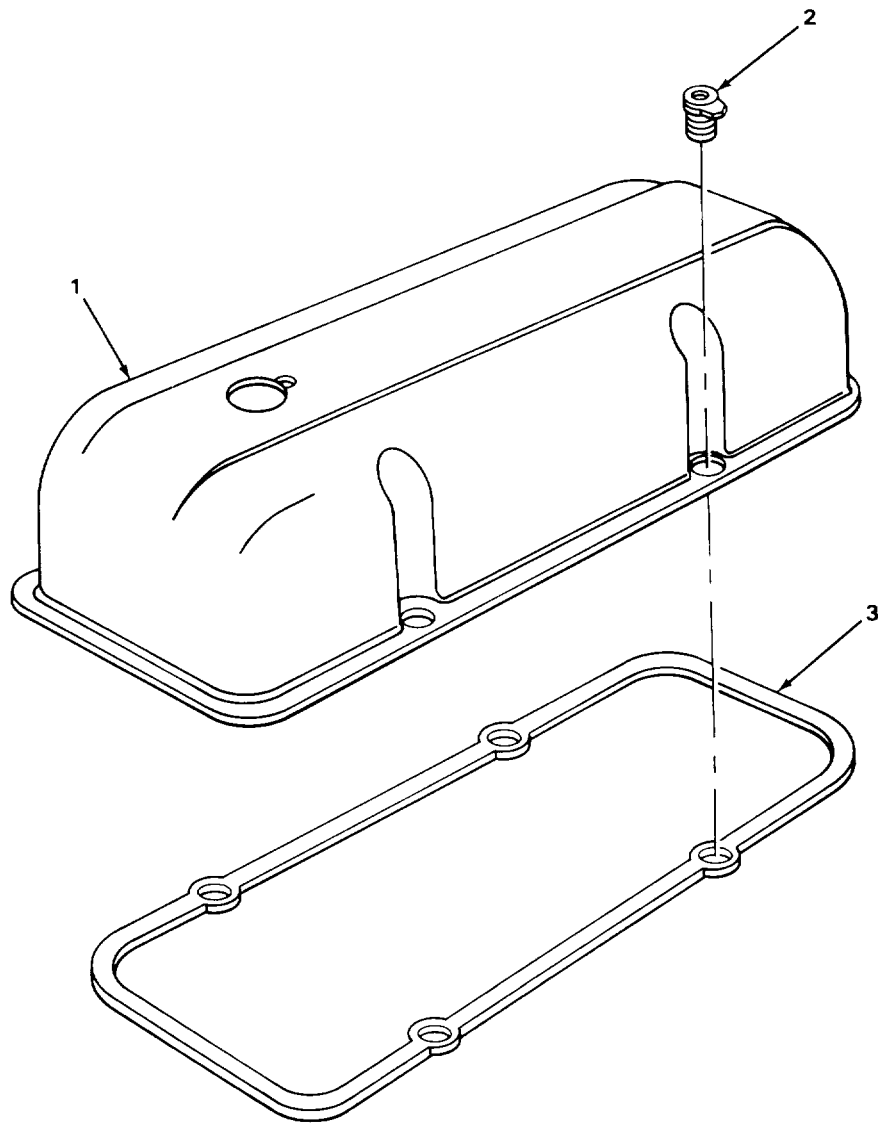

TA505813

FIGURE 10. ROCKER ARM COVER.

## SECTION II

TM10-3930-243-34P

(1) ITEM NO	(2) SMR CODE	(3) CAGEC	(4) PART NUMBER	(5) DESCRIPTION AND USABLE ON CODES (UOC)	(6) QTY
				GROUP 0105 VALVES, CAMSHAFTS, AND TIMING SYSTEM	
				FIG. 10 ROCKER ARM COVER	
1	PAOZZ	72582	5125355	COVER,ENGINE POPPET OIL,FILLER	1
1	PAOZZ	72582	5130408	COVER,ROCKER BREATHER	1
2	PAOZZ	72582	5100104	CLAMP AND SCREW,ROC COVER	8
3	PAOZZ	72582	5119457	GASKET ROCKER COVER PART OF KIT P/N 5199811	2
				END OF FIGURE	

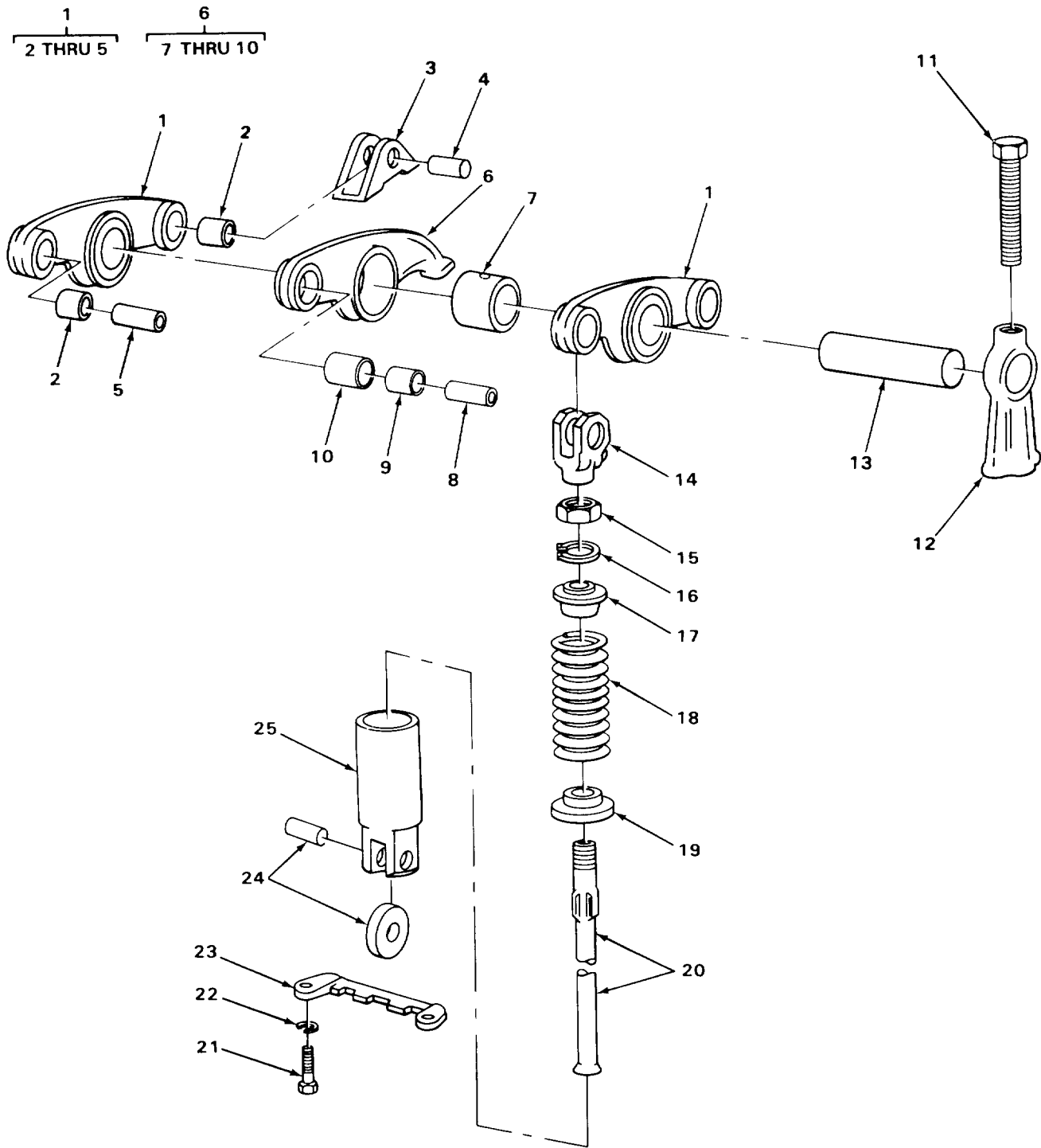

TA505814

FIGURE 11. ROCKER ARM.



## SECTION II

TM10-3930-243-34P

(1) ITEM NO	(2) SMR CODE	(3) CAGEC	(4) PART NUMBER	(5) DESCRIPTION AND USABLE ON CODES (UOC)	(6) QTY
GROUP 0105 VALVES, CAMSHAFTS, AND TIMING SYSTEMS					
FIG. 11 ROCKER ARM					
1	PAFFF	72582	5135268	ROCKER ARM,ENGINE P RIGHT	6
1	PAFFF	72582	5135267	ROCKER ARM,ENGINE P LEFT	6
2	PAFZZ	72582	5123700	BUSHING,SLEEVE ROCKER ARM	4
3	PAFZZ	72582	5135262	BRACKET,ENGINE POPP USE WITH P/N 5135268	2
4	PAFZZ	72582	5123711	PIN,HOLLOW BRACKET	2
5	PAFZZ	72582	5150314	PIN,HOLLOW ROCKER ARM	2
6	PAFFF	72582	8923543	ROCKER ARM,ENGINE P	6
7	PAFZZ	72582	5150318	BEARING,SLEEVE	1
8	PAFZZ	72582	5150314	PIN HOLLOW	1
9	PAFZZ	72582	5123711	PIN HOLLOW	1
10	PAFZZ	72582	5150311	BEARING,SLEEVE ARM	1
11	PAFZZ	72582	5119198	BOLT,MACHINE	6
12	PAFZZ	72582	5116128	BRACKET,EYE,NONROTA	6
13	PAFZZ	72582	5116072	SHAFT,STRAIGHT ROCKER ARM	6
14	PAFZZ	72582	5150312	CLEVIS,ROD END FOLLOWING ARM TO ROCKER ARM	18
15	PAFZZ	72582	5151601	NUT,PLAIN,HEXAGON ROCKER CLEVIS	18
16	PAFZZ	72582	5150303	RING,RETAINING	18
17	PAFZZ	72582	5108919	RETAINER,HELICAL CO	18
18	PAFZZ	72582	5108918	SPRING,HELICAL,COMP	18
19	PAFZZ	72582	5123250	SEAT,HELICAL COMPRE	18
20	PAFZZ	72582	5128640	PUSH ROD,ENGINE POP	18
21	PFFZZ	96906	MS90728-6	SCREW,CAP,HEXAGON H GUIDE MTG	12
22	PFFZZ	96906	MS35338-44	WASHER,LOCK GUIDE MTG	12
23	PAFZZ	72582	5116125	CAM,CONTROL ROLLER	6
24	PAFZZ	72582	8923814	ROLLER,LINEAR-ROTAR FOLLOWER	18
25	PAFZZ	72582	8924439	CAM,CONTROL	18

END OF FIGURE

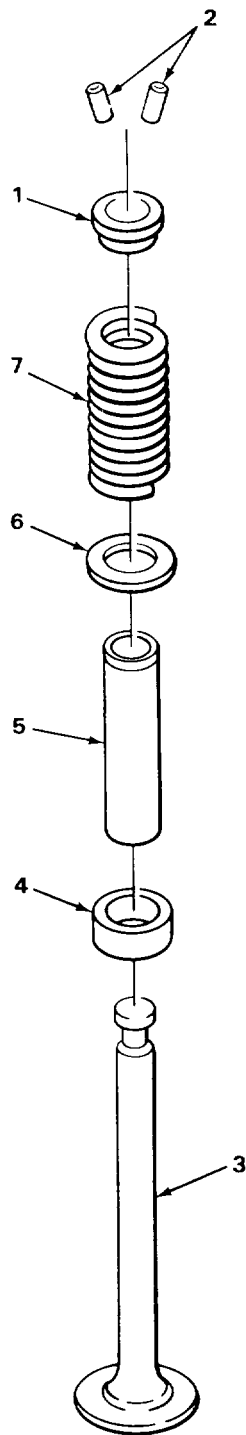

TA505815

FIGURE 12. VALVES.

## SECTION II

TM10-3930-243-34P

(1) ITEM NO	(2) SMR CODE	(3) CAGEC	(4) PART NUMBER	(5) DESCRIPTION AND USABLE ON CODES (UOC)	(6) QTY
GROUP 0105 VALVES, CAMSHAFTS, AND TIMING SYSTEMS					
FIG. 12 VALVES					
1	PAFZZ	72582	5123330	SEAT,HELICAL COMPRE	24
2	PAFZZ	72582	5116341	LOCK,VALVE SPRING R	48
3	PAFZZ	72582	5199323	VALVE,POPPET,ENGINE CYLINDER HEAD	24
4	PFFZZ	72582	8921501	SET,VALVE CYLINDER HEAD	24
5	PAFZZ	56555	5131961	GUIDE,VALVE STEM	24
6	PFFZZ	72582	5111467	WASHER,FLAT	24
7	PAFZZ	72582	5144019	SPRING,HELICAL,COMP	24
END OF FIGURE					

1  
2

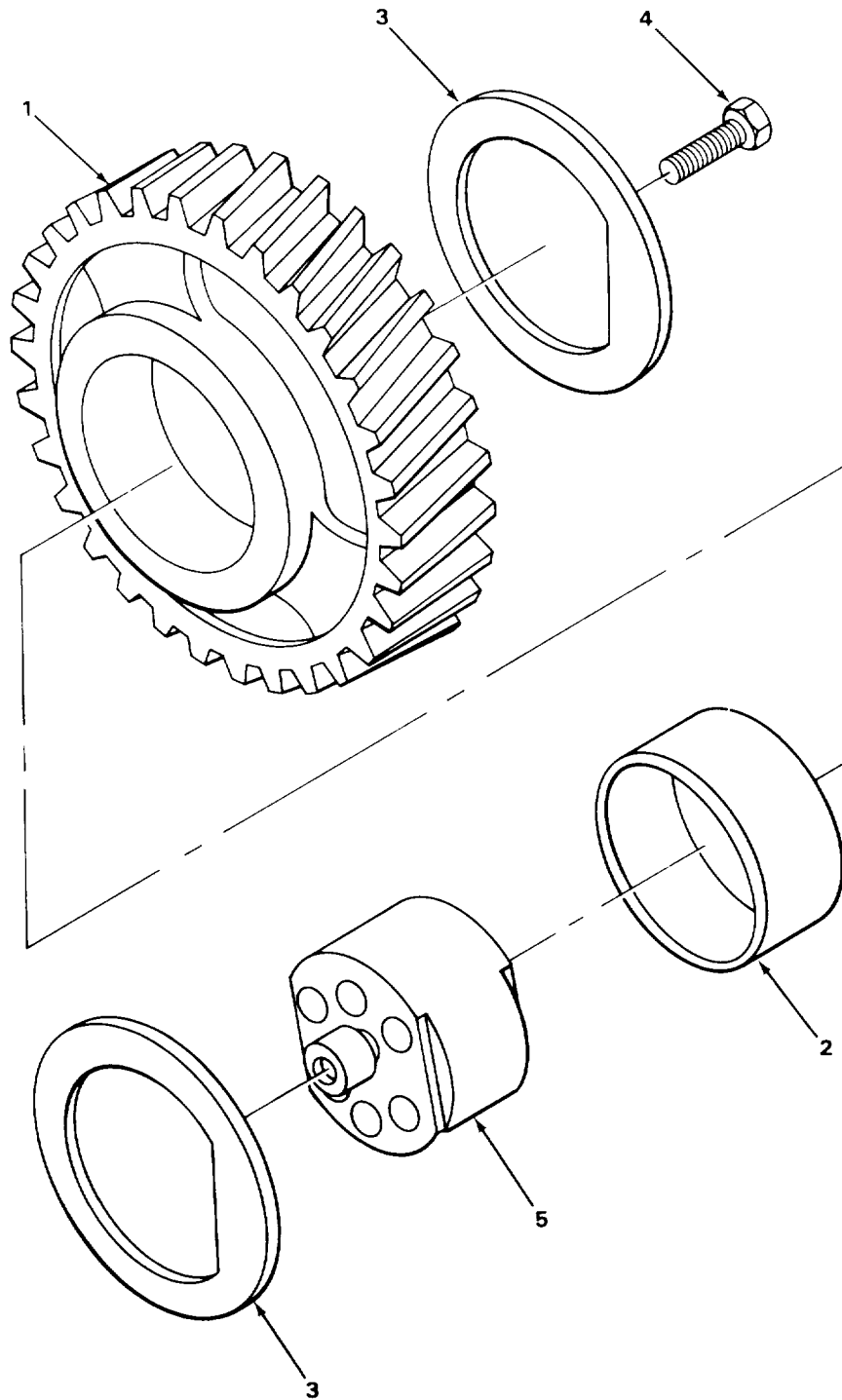

TA505816

FIGURE 13. IDLER GEAR.

## SECTION II

TM10-3930-243-34P

(1) ITEM NO	(2) SMR CODE	(3) CAGEC	(4) PART NUMBER	(5) DESCRIPTION AND USABLE ON CODES (UOC)	(6) QTY
				GROUP 0105 VALVES, CAMSHAFTS, AND TIMING SYSTEM	
				FIG. 13 IDLER GEAR	
1	PAHHH	72582	5135227	GEAR, HELICAL ASSEMBLY	1
2	PAHZZ	72582	5196793	BEARING, SLEEVE IDLER GEAR	1
3	PAHZZ	72582	5132504	BEARING, WASHER, THRU	2
4	PAHZZ	72582	5157244	SCREW, CAP, HEXAGON H IDLER GEAR	1
5	PAHZZ	72582	5124458	HUB, BODY	1
				END OF FIGURE	

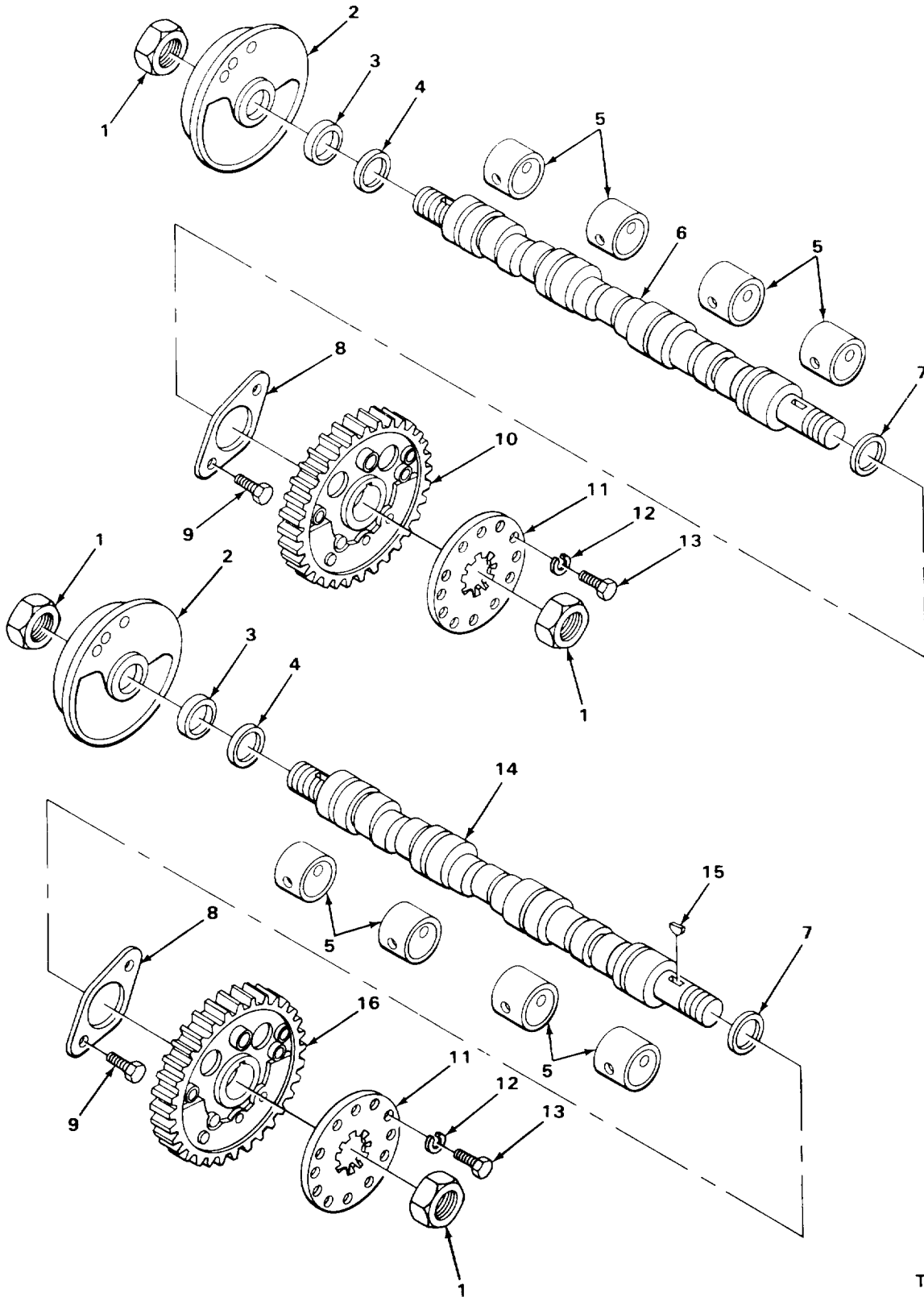

TA505817

FIGURE 14. CAMSHAFTS AND GEARS.

## SECTION II

TM10-3930-243-34P

(1) ITEM NO	(2) SMR CODE	(3) CAGEC	(4) PART NUMBER	(5) DESCRIPTION AND USABLE ON CODES (UOC)	(6) QTY
GROUP 0105 VALVES, CAMSHAFTS, AND TIMING SYSTEMS					
FIG. 14 CAMSHAFTS AND GEARS					
1	PAHZZ	72582	5150087	NUT,PLAIN,HEXAGON PULLEY	4
2	PAHZZ	72582	8925945	PULLEY,GROOVE CAMSHAFT	2
3	PAHZZ	72582	5121071	SPACKER,SLEEVE PULLEY	2
4	PAHZZ	72582	5134388	DEFLECTOR,DIRT AND PULLEY	2
5	PAHZZ	72582	5197944	BEARING SET,SLEEVE CAMSHAFT	1
6	PAHZZ	72582	5126934	CAMSHAFT,ENGINE	1
7	PAHZZ	72582	5121077	SPACER,SLEEVE CAMSHAFT THRUST	2
8	PAHZZ	72582	5116198	BEARING UNIT SAMSHA	2
9	PAHZZ	72582	9409028	BOLT,SELF-LOCKING CAMSHAFT, RETAINING	4
10	PAHZZ	72582	5134331	GEAR,ENGINE CAM SHA RH	1
11	PAHZZ	72582	5172734	PLATE,RETAINING,SHA	2
12	PFHZZ	96906	MS35338-8	WASHER,LOCK CAMSHAFT RETAINER	8
13	PFHZZ	96906	MS90727-58	SCREW,CAP,HEXAGON H CAMSHAFT RETAINER	8
14	PAHZZ	72582	5126933	CAMSHAFT,ENGINE	1
15	PFHZZ	96906	MS35756-34	KET,WOODRUFF CAMSHAFT GEAR	4
16	PAHZZ	72582	5133388	GEAR,CAMSHAFT AND B	1

END OF FIGURE

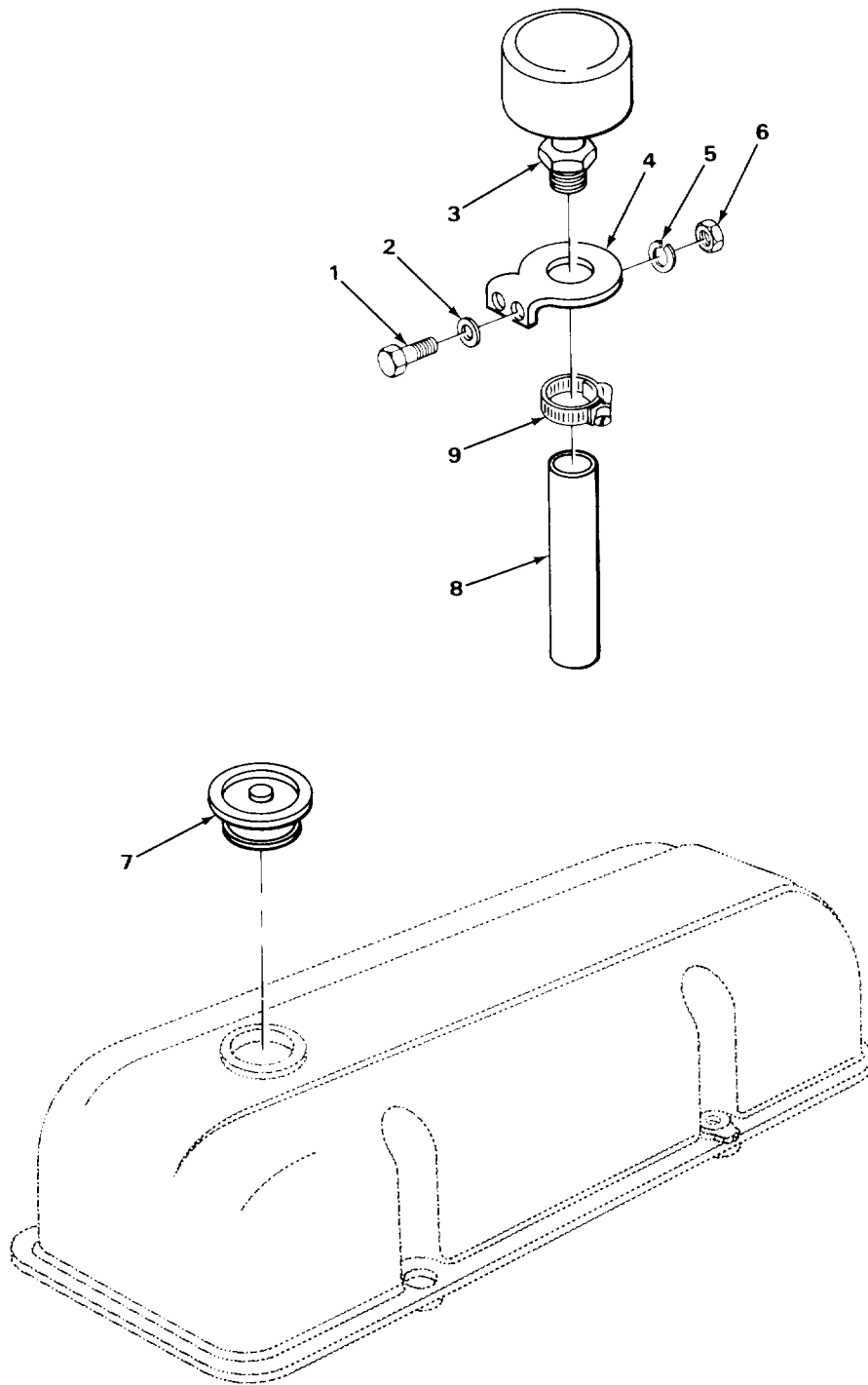

TA505818

FIGURE 15. BREATHER.



## SECTION II

TM10-3930-243-34P

(1) ITEM NO	(2) SMR CODE	(3) CAGEC	(4) PART NUMBER	(5) DESCRIPTION AND USABLE ON CODES (UOC)	(6) QTY
				GROUP 0106 ENGINE LUBRICATION SYSTEM	
				FIG. 15 BREATHER	
1	PFOZZ	96906	MS90725-5	SCREW,CAP,HEXAGON H BREATHER BRACKET	2
2	PFOZZ	96906	MS27183-9	WASHER,FLAT BREATHER BRACKET	2
3	PAOZZ	14892	BK22497	BREATHER ROCKER ARM COVER	1
4	PFOZZ	46717	LA521-1	BRACKET,ANGLE BREATHER	1
5	PFOZZ	96906	MS35338-44	WASHER,LOCK BREATHER BRACKET	2
6	PAOZZ	96906	MS51967-2	NUT,PLAIN,HEXAGON BREATHER BRACKET	2
7	PFOZZ	78225	AA13253	CAP,FILLER OPENING	1
8	PAOZZ	46717	18-LA-547-17	HOSE,NONMETALLIC ROCKER COVER BREATHER	1
9	PFOZZ	46717	L3604-14	CLAMP,LOOP BREATHER	2
				END OF FIGURE	

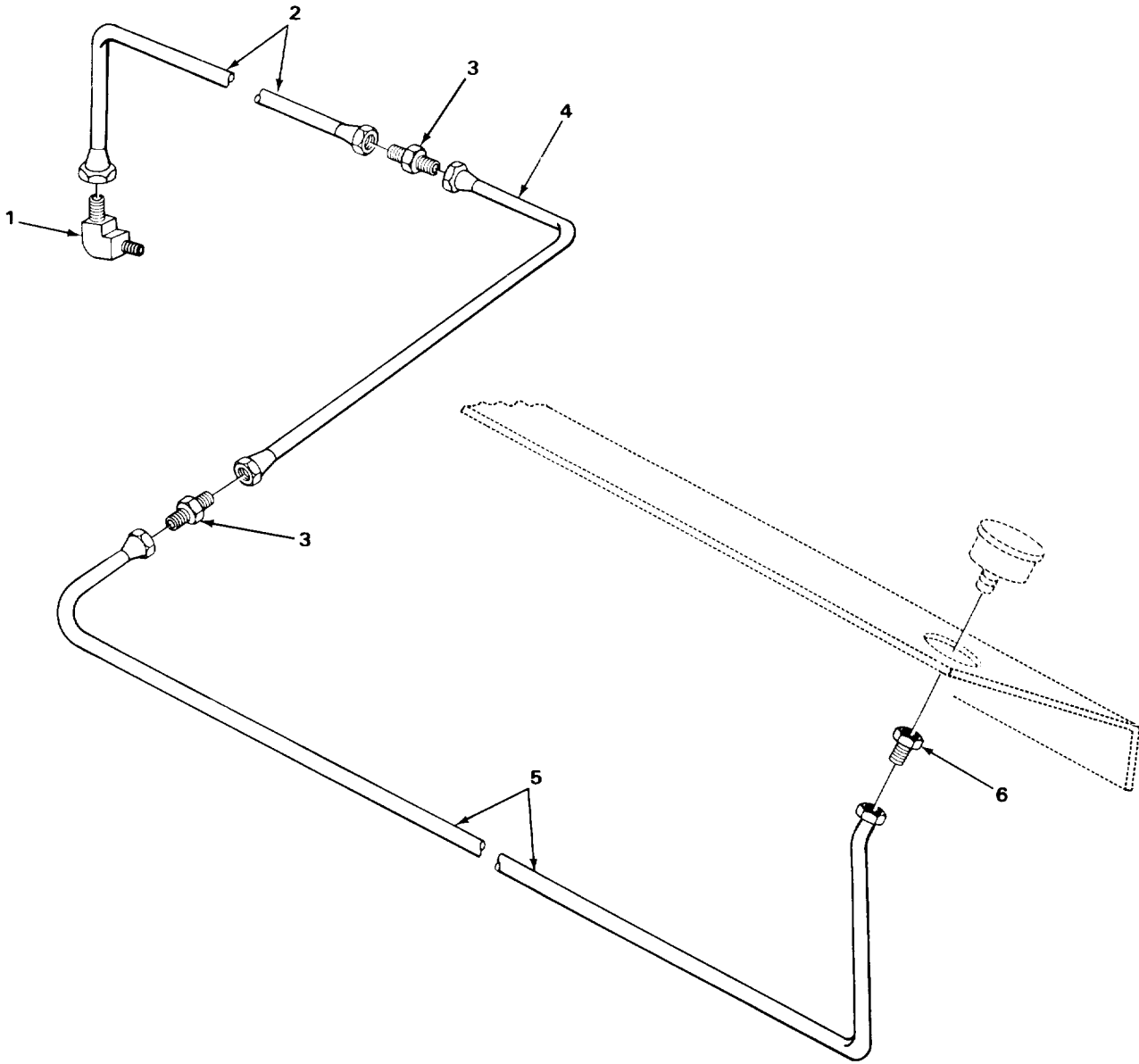

TA505819

FIGURE 16. ENGINE OIL PRESSURE GAGE AND LINES.

(1) ITEM NO	(2) SMR CODE	(3) CAGEC	(4) PART NUMBER	(5) DESCRIPTION AND USABLE ON CODES (UOC)	(6) QTY
GROUP 0106 ENGINE LUBRICATION SYSTEM					
FIG. 16 ENGINE OIL PRESSURE GAGE AND LINES					
1	PFOZZ	80713	2MA4JMS	ELBOW,PIPE TO TUBE TUBE TO CONTROL VALVE	1
* 2	XBOZZ	46717	LA1216-13	TUBE ASSEMBLY OIL CONTROL VALVE	1
3	PFOZZ	93061	42F-4	NIPPLE,TUBE CONNECTOR	2
* 4	XBOZZ	46717	LA1216-10	TUBE ASSEMBLY OIL	1
* 5	XBOZZ	46717	LA1216-8	TUBE ASSEMBLY OIL	1
* 6	XBOZZ	46717	LT1-56	CONNECTOR,FEMALE	1
END OF FIGURE					

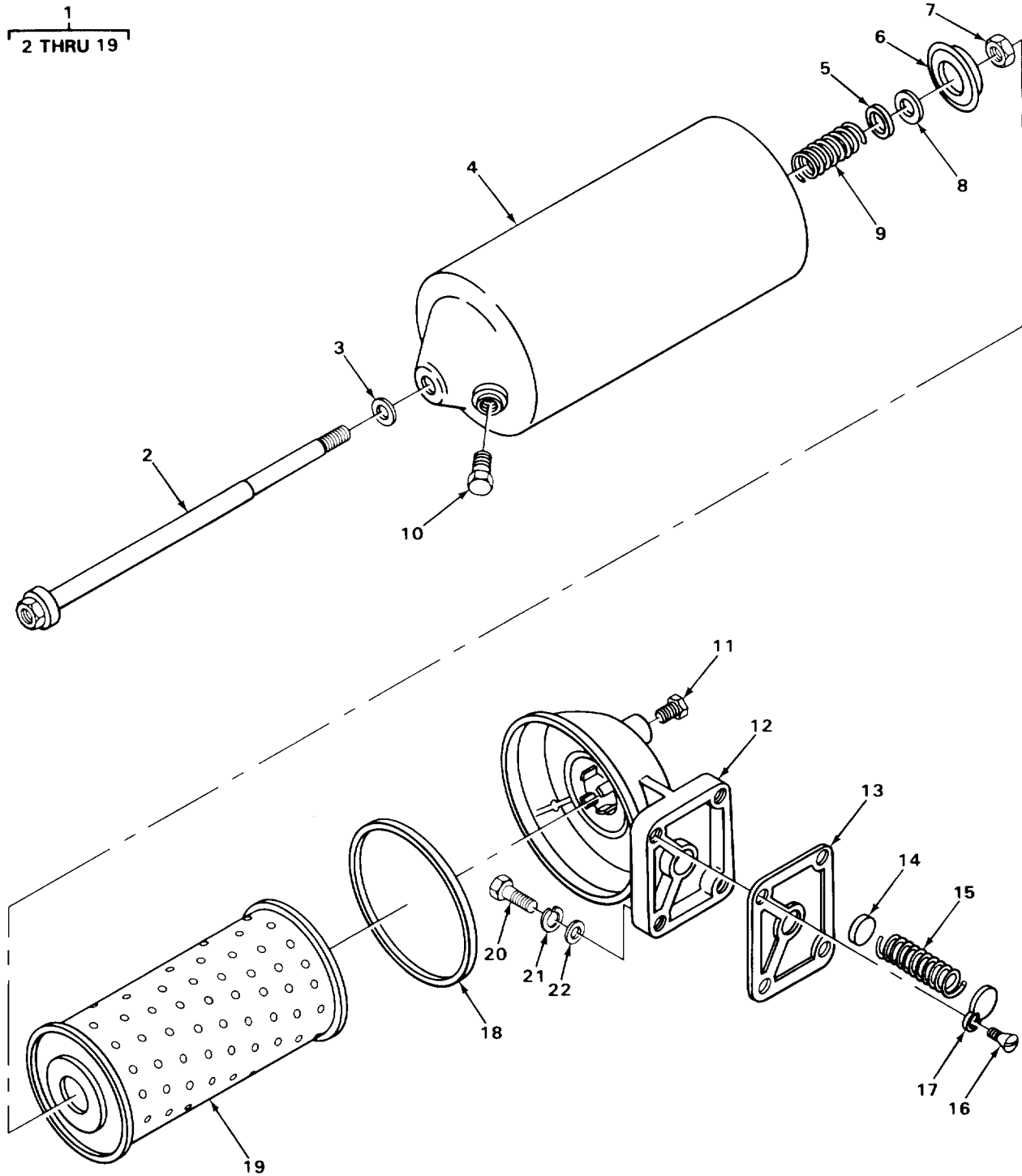

TA505820

FIGURE 17. OIL FILTER.

(1) ITEM NO	(2) SMR CODE	(3) CAGEC	(4) PART NUMBER	(5) DESCRIPTION AND USABLE ON CODES (UOC)	(6) QTY
GROUP 0106 ENGINE LUBRICATION SYSTEM					
FIG. 17 OIL FILTER					
* 1	PAOOO	72582	5100800	FILTER BODY,FLUID OIL	1
2	PAOZZ	72582	5120740	BOLT,SHOULDER	1
3	PAOZZ	72582	5154538	SPACER,RING TUBE	1
4	XAOZZ	70040	OF203	COVER,FLUID FILTER	1
5	PAOZZ	70040	6437298	GASKET SET OIL FILTER	1
6	PAOZZ	24617	5187309	RETAINER,PACKING OIL FILTER	1
7	PFOZZ	72582	122366	NUT,PLAIN,HEXAGON RETAINER	1
8	PAOZZ	72582	5187310	PACKING,PREFORMED TUBE	1
9	PAOZZ	72582	5187308	SPRING,HELICAL,COMP OIL FILTER	1
10	PAOZZ	72582	5570480	VALVE,PLUG OIL FILTER	1
11	PFOZZ	81348	WW-P-471AASBCB	PLUG,PIPE FILTER HEAD	1
12	PFOZZ	72582	5134908	ADAPTER,OIL FILTER FILTER MTG	1
* 13	PAOZZ	72582	5121205	GASKET FILTER MTG PART OF KIT P/N 5199793	1
14	PAOZZ	72582	5133431	DISK,VALVE BY-PASS	1
15	PAOZZ	72582	5134477	SPRING,HELICAL,COMP	1
16	PAOZZ	21450	450865	SCREW,TAPPING RETAINER	1
17	PAOZZ	72582	5134456	RETAINER,HELICAL CO VALVE	1
18	PAOZZ	70040	G259	GASKET OIL FILTER	1
19	PAOZZ	96906	MS35802-3	FILTER ELEMENT,FLUI	1
20	PFOZZ	96906	MS90728-64	SCREW,CAP,HEXAGON H HEAD OIL FILTER MTG	4
21	PFOZZ	96906	MS35338-8	WASHER,LOCK FILTER MTG	4
22	PFOZZ	96906	MS27183-14	WASHER,FLAT FILTER MTG	4

END OF FIGURE

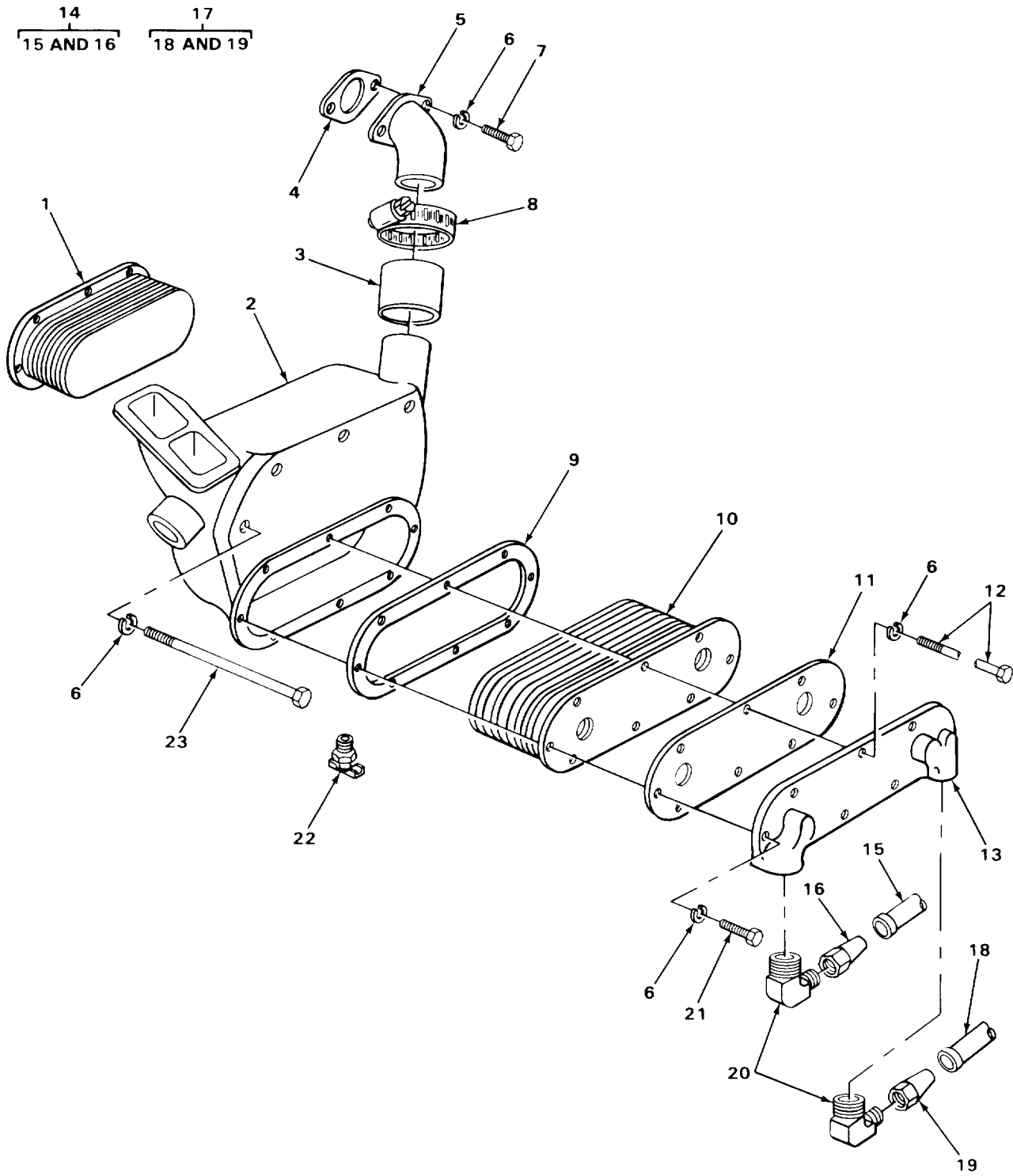

TA505821

FIGURE 18. OIL COOLER.

(1) ITEM NO	(2) SMR CODE	(3) CAGEC	(4) PART NUMBER	(5) DESCRIPTION AND USABLE ON CODES (UOC)	(6) QTY
GROUP 0106 ENGINE LUBRICATION SYSTEM					
FIG. 18 OIL COOLER					
1	PAFZZ	27462	8502833	CORE,RADIATOR	1
2	PAFZZ	72582	5128151	HOUSING,OIL COOLER OIL COOLER	1
3	PAFZZ	03481	CS4720-00172A216	HOSE,NONMETALLIC OIL COOLER TO	1
* 4	PAFZZ	72582	5116357	ELBOW GASKET OUTLET ELBOW PART OF KIT P/N 5199793	1
5	PFFZZ	72582	5128153	ELBOW WATER OUTLET TO COOLER	1
6	PFFZZ	96906	MS35338-45	WASHER,LOCK ELBOW AND HOUSING MTG	15
7	PFFZZ	96906	MS90728-35	BOLT,MACHINE ELBOW MTG	2
8	PAFZZ	66295	C32P	CLAMP,HOSE OUTLET	2
* 9	PAFZZ	19207	6246296	GASKET OIL COOLER PART OF KIT P/N 5199793	1
10	PAFZZ	72582	8532253	CORE ASSEMBLY,OIL COOLER	1
* 11	PAFZZ	72582	5102506	GASKET OIL COOLER PART OF KIT P/N 5199793	1
12	PFFZZ	72582	447188	BOLT,MACHINE COOLER MTG	3
13	PAFZZ	72582	5188862	COVER,ACCESS	1
* 14	PFFZZ	46717	F10556-1	HOSE ASSEMBLY,NONME OIL OOLER TO TRANSMISSION	1
15	MFFZZ	19207	4509156-63	HOSE,NONMETALLIC MAKE FROM HOSE P/ N 1503-16	1
16	PFFZZ	13174	BN16-16NJ	ADAPTER,STRAIGHT,TU	2
* 17	PAFZZ	46717	F10556	HOSE ASSEMBLY,NONME HYDRAULIC	1
18	MFFZZ	19207	4509156-58	HOSE,NONMETALLIC MAKE FROM HOSE P/ N 1503-16	1
19	PFFZZ	13174	BN16-16NJ	ADAPTER,STRAIGHT,TU	2
20	PFFZZ	96906	MS51504A16-12	ELBOW,PIPE TO TUBE HOSE TO OIL COOLER COVER	2
21	PFFZZ	19207	7768024	SCREW,CAP,HEXAGON H COVER MTG	5
22	PFFZZ	96906	MS35782-5	COCK,DRAIN OIL COOLER	1
23	PFFZZ	72582	215386	BOLT COOLER MTG	5

END OF FIGURE

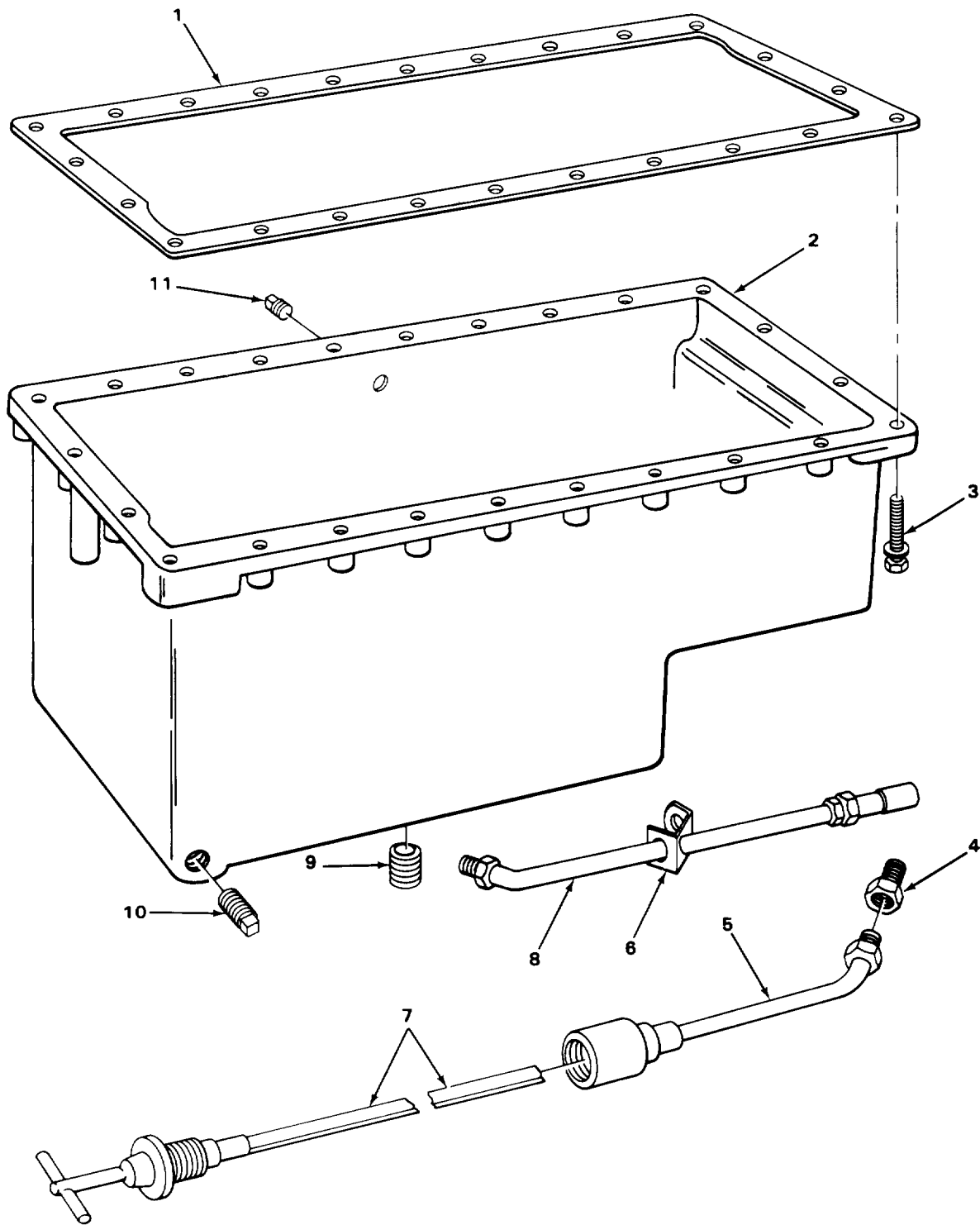

TA505822

FIGURE 19. OIL PAN AND DIPSTICK.



## SECTION II

TM10-3930-243-34P

(1) ITEM NO	(2) SMR CODE	(3) CAGEC	(4) PART NUMBER	(5) DESCRIPTION AND USABLE ON CODES (UOC)  GROUP 0106 ENGINE LUBRICATION SYSTEM  FIG. 19 OIL PAN AND DIPSTICK	(6) QTY
1	PAFZZ	72582	5196061	GASKET SET OIL PAN	1
2	PAFZZ	72582	5130921	OIL PAN	1
3	PAFZZ	19207	189700	BOLT, ASSEMBLED WASH WASHER OIL PAN MTG	24
4	PAOZZ	72582	5151430	ADAPTER, STRAIGHT, PI	1
5	PAOZZ	72582	5137671	GUIDE, GAGE ROD, LIQU	1
6	PFOZZ	72582	5176668	STRAP, RETAINING	2
7	PAOZZ	72582	5137672	GAGE ROD-CAP, LIQUID OIL LEVEL	1
8	PFOZZ	72582	5132287	TUBE ASSEMBLY, METAL AIR BODY DRAIN	2
9	PAOZZ	96906	MS49006-10	PLUG, PIPE, MAGNETIC OIL PAN	1
10	PFOZZ	30379	444636	PLUG, PIPE OIL PAN, HEXAGON HEAD	1
11	PFOZZ	02951	MS49005-8	PLUG, PIPE OIL PAN	1

END OF FIGURE

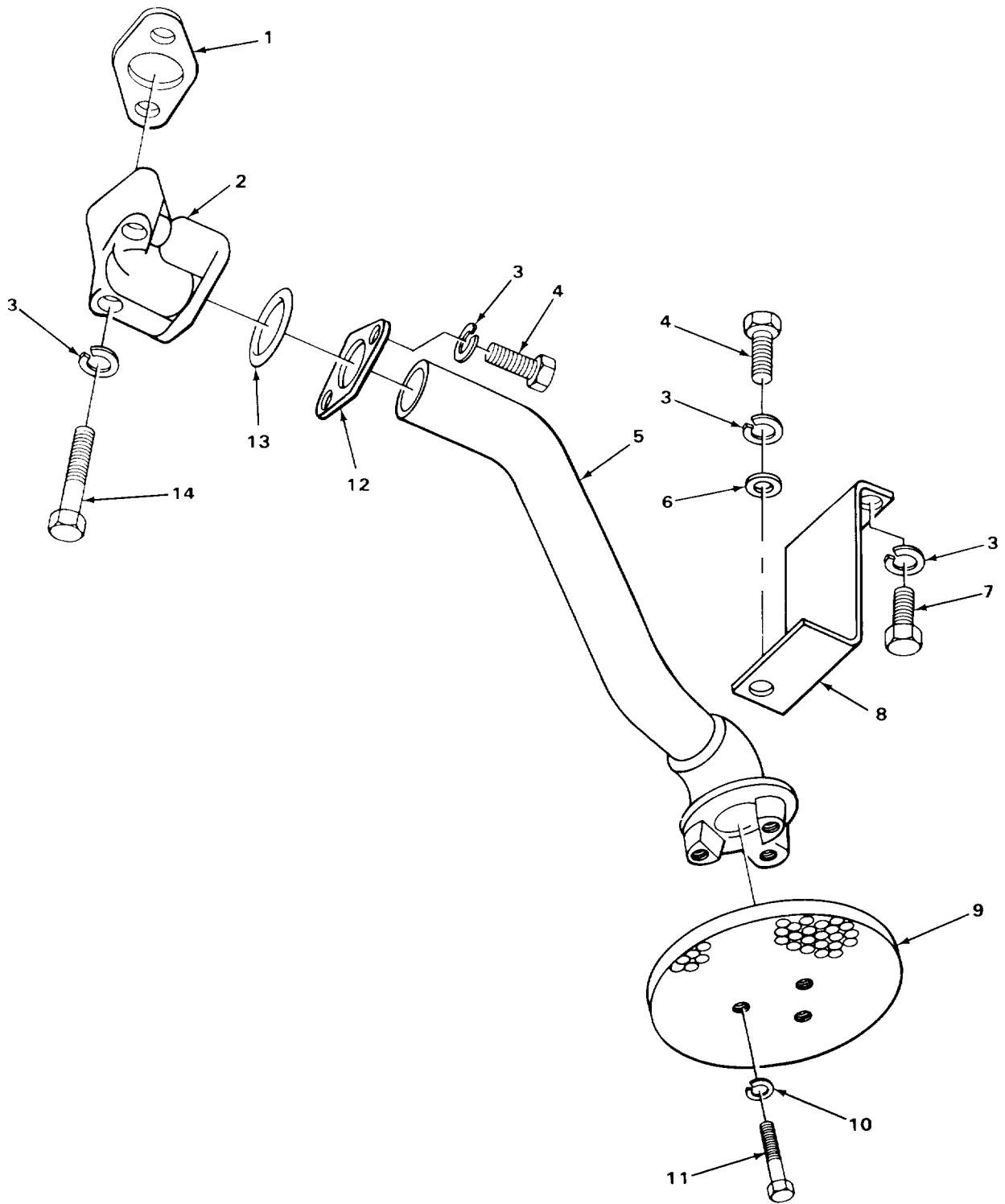

TA505823

FIGURE 20. OIL SUCTION TUBE AND SCREEN.

(1) ITEM NO	(2) SMR CODE	(3) CAGEC	(4) PART NUMBER	(5) DESCRIPTION AND USABLE ON CODES (UOC)  GROUP 0106 ENGINE LUBRICATION SYSTEM  FIG. 20 OIL SUCTION TUBE AND SCREEN	(6) QTY
1	PAFZZ	72582	5126473	GASKET ELBOW MTG PART OF KIT P/N 5199793	1
* 2	XBFZZ	72582	5126453	ELBOW,OIL SUCTION TUBE	1
3	PFFZZ	96906	MS35338-45	WASHER,LOCK FLANGE MTG	6
4	PFFZZ	96906	MS90728-32	BOLT,MACHINE HEAD SUCTION TUBE	3
* 5	PFFZZ	72582	5129885	TUBE,OIL PUMP INLET OIL SUCTION	1
6	PFFZZ	96906	MS27183-12	WASHER,FLAT SUCTION TUBE	1
7	PFFZZ	96906	MS90725-33	BOLT,MACHINE HEAD	1
* 8	XBFZZ	72582	5109469	SUPPORT SUCTION TUBE	1
9	PAFZZ	72582	5155830	STRAINER ELEMENT,SE INLET	1
10	PFFZZ	96906	MS35338-44	WASHER,LOCK STRAINER MTG	2
11	PFFZZ	96906	MS90725-1	SCREW,CAP,HEXAGON H STRAINER MTG	3
12	PFFZZ	72582	5126454	FLANGE SUCTION TUBE	1
* 13	PAFZZ	72582	5126492	GASKET SUCTION TUBE FLANGE PART OF KIT P/N 5199793	1
14	PFFZZ	96906	MS90728-48	BOLT,MACHINE HEAD ELBOW MTG	2

END OF FIGURE

1  
2 THRU 6

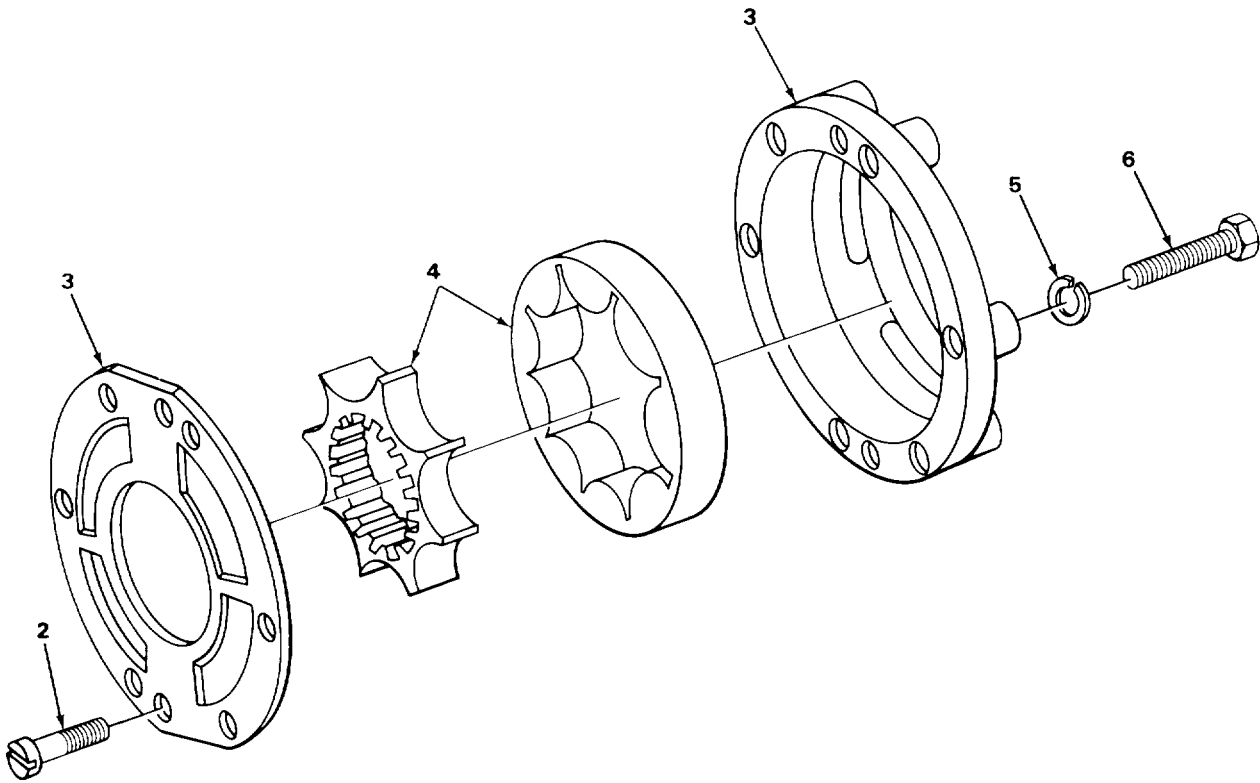

TA505824

FIGURE 21. OIL PUMP.

## SECTION II

TM10-3930-243-34P

(1) ITEM NO	(2) SMR CODE	(3) CAGEC	(4) PART NUMBER	(5) DESCRIPTION AND USABLE ON CODES (UOC)	(6) QTY
				GROUP 0106 ENGINE LUBRICATION SYSTEM	
				FIG. 21 OIL PUMP	
1	PAFFF	72582	5116070	PUMP,ENGINE OIL	1
2	PFFZZ	96906	MS21318-29	SCREW,DRIVE COVER MTG	2
3	PFFZZ	72582	5195685	COVER OIL PUMP	1
4	PAFZZ	72582	5195687	GEAR ROTOR SET,ROTA OIL PUMP	1
5	PFFZZ	96906	MS35338-45	WASHER,LOCK COVER MTG	6
6	PFFZZ	96906	MS90728-40	BOLT,MACHINE OIL PUMP COVER	6

END OF FIGURE

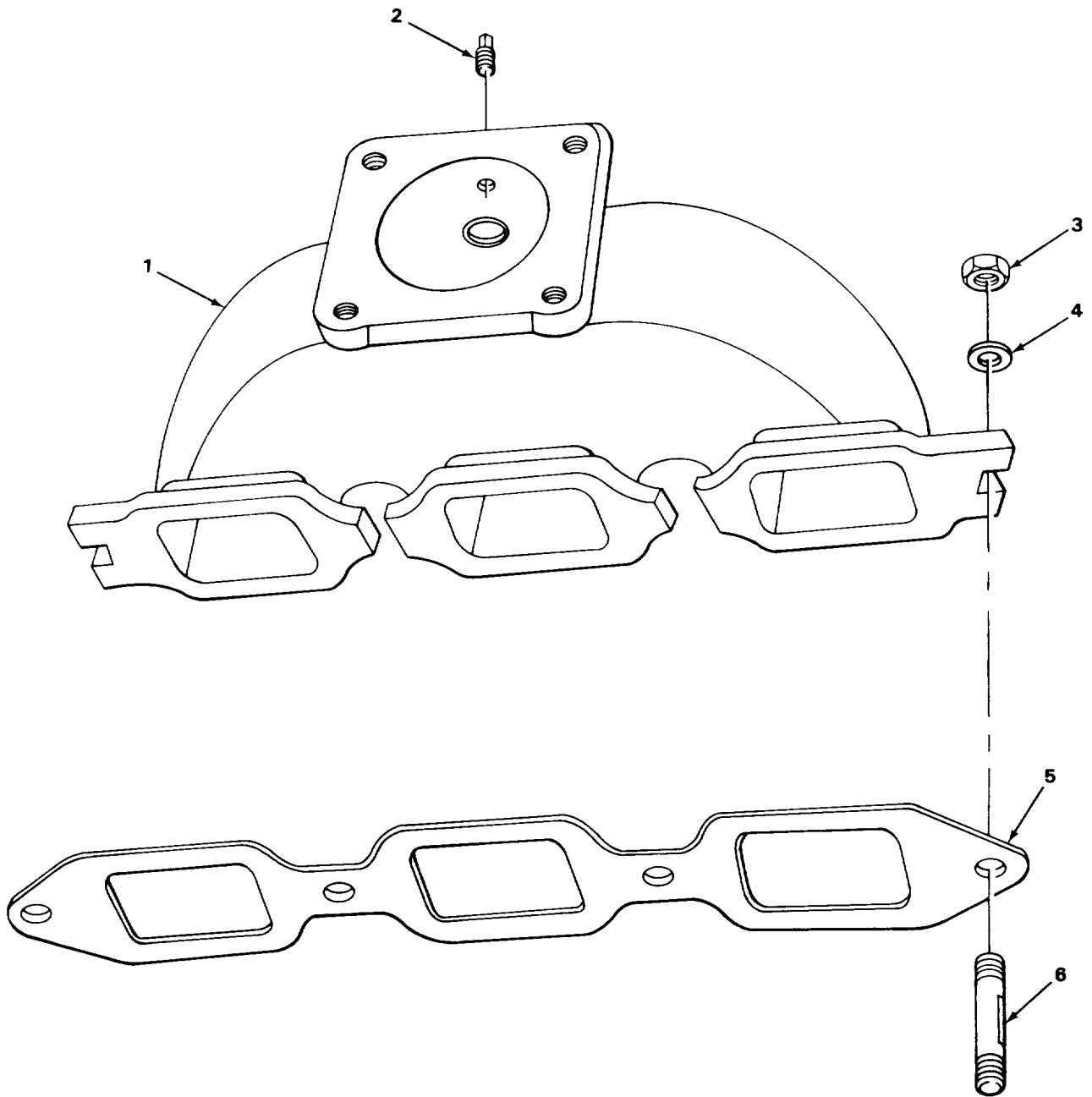

TA505825

FIGURE 22. MANIFOLD.

## SECTION II

TM10-3930-243-34P

(1) ITEM NO	(2) SMR CODE	(3) CAGEC	(4) PART NUMBER	(5) DESCRIPTION AND USABLE ON CODES (UOC)	(6) QTY
GROUP 0108 MANIFOLDS					
FIG. 22 MANIFOLD					
1	PAOZZ	72582	5130330	MANIFOLD, EXHAUST	2
2	PAOZZ	15434	70295	PLUG, PIPE MANIFOLD	2
3	PFOZZ	96906	MS51970-4	NUT, PLAIN, HEXAGON MANIFOLD MTG	8
4	PAOZZ	72582	5104439	WASHER, SPRING TENSILE MANIFOLD MTG	8
5	PAOZZ	72582	5116205	GASKET EXCHANGE MANIFOLD PART OF KIT P/N 5199811	2
6	PFOZZ	24617	5112899	STUD, PLAIN MANIFOLD MTG	8
END OF FIGURE					

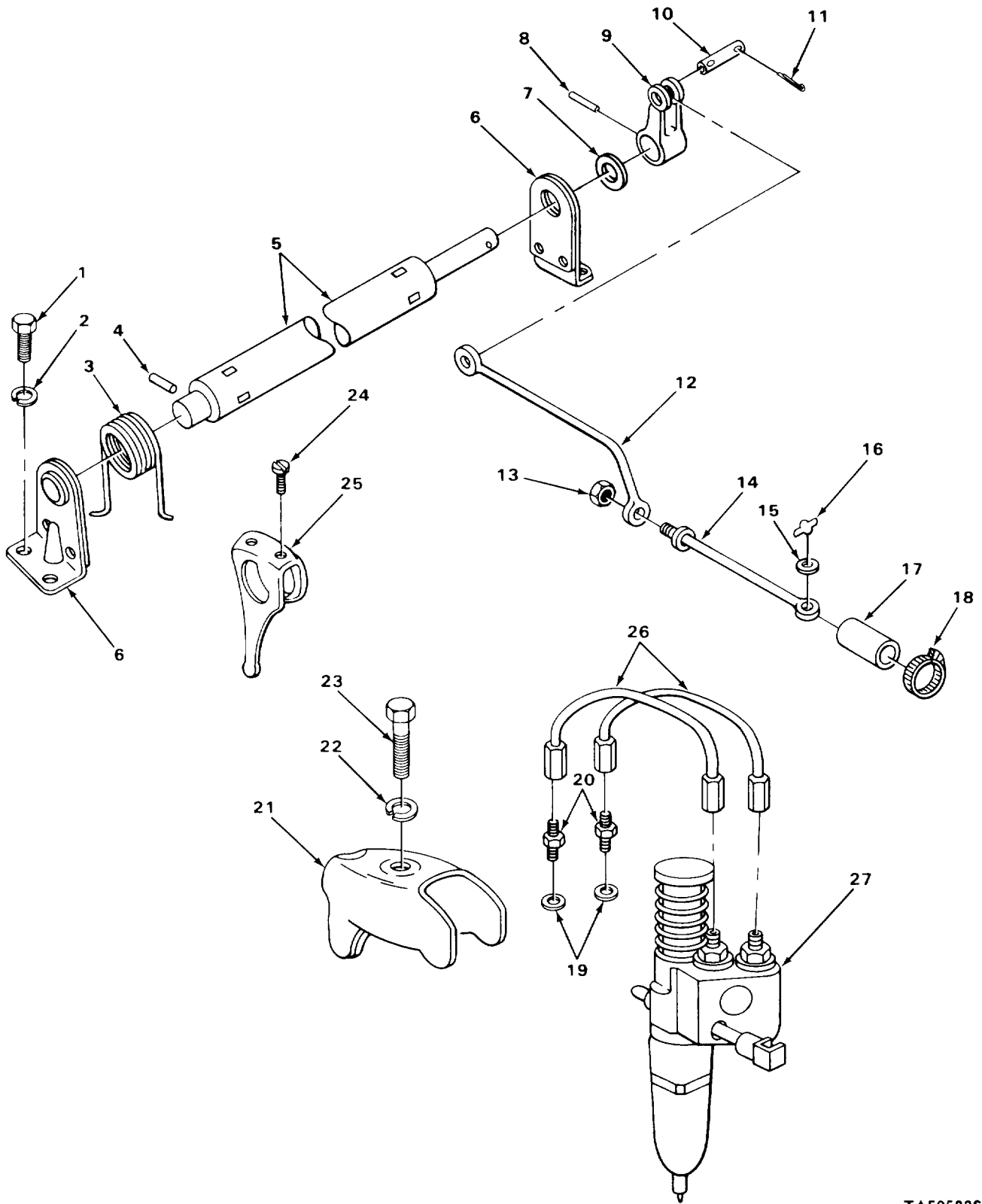

TA505826

FIGURE 23. FUEL INJECTORS AND LINKAGE.



(1) ITEM NO	(2) SMR CODE	(3) CAGEC	(4) PART NUMBER	(5) DESCRIPTION AND USABLE ON CODES (UOC)	(6) QTY
GROUP 03 FUEL SYSTEM					
GROUP 0301 CARBURETOR, FUEL INJECTOR					
FIG. 23 FUEL INJECTORS AND LINKAGE					
1	PFFZZ	96906	MS90728-5	SCREW,CAP,HEXAGON H INJECTOR BRACKET	8
2	PFFZZ	96906	MS35338-44	WASHER,LOCK INJECTOR BRACKET	8
3	PAFZZ	72582	5116265	SPRING,HELICAL,TORS INJECTOR CONTROL	2
4	PAFZZ	72582	5150259	PIN,STRAIGHT,HEADED INJECTOR TUBE	2
5	PFFFF	72582	5149966	TUBE,INJECTOR RIGHT BANK	1
5	PAFFF	72582	5149965	TUBE,INJECTOR LEFT BANK	1
6	PAFZZ	72582	5116264	BRACKET,INJECTOR TUBE	4
7	PFFZZ	72582	5113359	WASHER,FLAT LEVER	2
8	PFFZZ	96906	MS35671-24	PIN,GROOVED,HEADLES LEVER	2
9	PAFZZ	72582	5150263	LEVER,REMOTE CONTRO INJECTOR	2
10	PFFZZ	96906	MS35810-32	PIN,STRAIGHT,HEADED LEVER	2
11	PFFZZ	96152	A82-1	PIN,COTTER LINK PIN	4
12	PAFZZ	72582	5121472	CONNECTING LINK,RIG	2
13	PFFZZ	96906	MS51943-32	NUT,SELF-LOCKING,HE LINK	2
14	PAFZZ	72582	5121453	LINK,GOVERNOR CONTR LEFT	1
14	PAFZZ	72582	5121452	CONNECTING LINK,RIG	1
15	PAFZZ	72582	5150941	WASHER,FLAT GOVERNOR TO INJECTOR LINE	2
16	PFFZZ	72582	142583	CLIP,RETAINING	2
17	PAFZZ	72582	5129706	HOSE,NONMETALLIC CONTROL RIGHT BANK	1
17	PAFZZ	72582	5129705	HOSE PREFORMED CONTROL LEFT BANK	1
18	PAFZZ	72582	272855	CLAMP,HOSE	2
19	PAFZZ	72587	5226029	WASHER,FLAT INJECTOR LINE	12
20	PAFZZ	72582	8926992AND892564 4	ADAPTER,STRAIGHT,TU INJECTOR LINE	12
21	PAFZZ	72582	5121259	CLAMP,FUEL INJECTOR	6
22	PAFZZ	24617	5161621	WASHER,CONVEX INJECTOR CLAMP	6
23	PFFZZ	96906	MS90728-66	SCREW,CAP,HEXAGON H INJECTOR CLAMP	6
24	PAFZZ	72582	5176228	SCREW,MACHINE INJECTOR LEVER	12
25	PAFZZ	72582	5115322	BELL CRANK INJECTOR	6
26	PAFZZ	72582	5116204	TUBE ASSY, METALLIC FUEL INJECTOR	12
27	PAFHH	72582	5228773	INJECTOR,FUEL UOC: CHA,U75,U76	6

END OF FIGURE

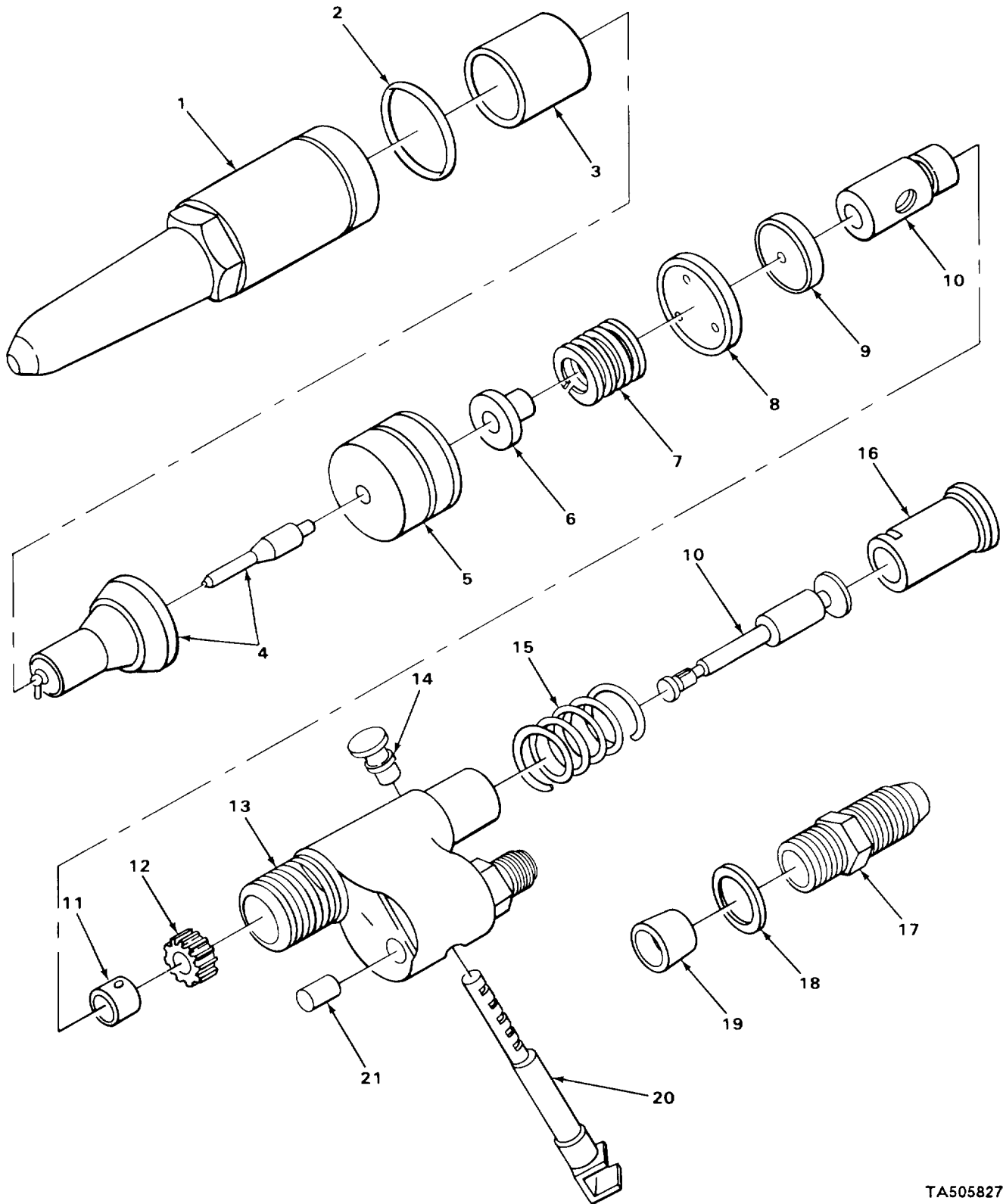

TA505827

FIGURE 24. FUEL INJECTOR, EXPLODED VIEW.

## SECTION II

TM10-3930-243-34P

(1) ITEM NO	(2) SMR CODE	(3) CAGEC	(4) PART NUMBER	(5) DESCRIPTION AND USABLE ON CODES (UOC)	(6) QTY
GROUP 0301 CARVURETOR, FUEL INJECTOR					
FIG. 24 FUEL INJECTOR, EXPLODED VIEW					
1	PAHZZ	72582	5228601	NUT, INJECTOR, VALVE	1
2	PFHZZ	72582	5229167	PACKING, PREFORMED	1
3	PAHZZ	72582	5228109	DEFLECTOR, INJECTOR	1
4	PAHZZ	72582	5229034	SPRAY TIP, NOZZLE, FU	1
5	PAHZZ	72582	5228594	SEAT, HELICAL COMPRE INJECTOR VALVE SPRING	1
6	PAHZZ	72582	5228766	SEAT, HELICAL COMPRE INJECTOR VALVE SPRING	1
7	PAHZZ	72582	5228596	SPRING, HELICAL, COMP	1
8	PAHZZ	71934	5228696	GAGE, VALVE INJECTOR	1
9	PAHZZ	81381	5228694	DISK, SOLID, PLAIN INJECTOR	1
10	PAHZZ	72582	5228749	PLUNGER AND BUSHING	1
11	PAHZZ	72582	5228586	SPACER, SLEEVE INJECTOR GEAR	1
12	PAHZZ	72582	5226400	GEAR, SPUR INJECTOR	1
13	PAHZZ	72582	5228583	BODY ASSEMBLY, FUEL	1
14	PAHZZ	72582	5228608	PIN, STOP, FUEL INJEC BODY	1
15	PAHZZ	71934	5228739	SPRING, HELICAL, COMP INJECTOR	1
16	PAHZZ	72582	05228104	PIN, GROOVED, HEADED INJECTOR	1
17	PAHZZ	72582	5228588	ADAPTER, STRAIGHT, TU INJECTOR BODY PART OF KIT P/N 5229649	2
18	PAHZZ	79150	19108	SPACER, RING PART OF KIT P/N 5229649	2
19	PAHZZ	72582	5228587	FILTER ELEMENT, FLUI INJECTOR CIIC ( ) PART OF KIT P/N 5229649	2
20	PAHZZ	72582	5226719	RACK, INJECTOR BODY	1
21	PAHZZ	72582	5226416	PIN, STRAIGHT, HEADLE	1

END OF FIGURE

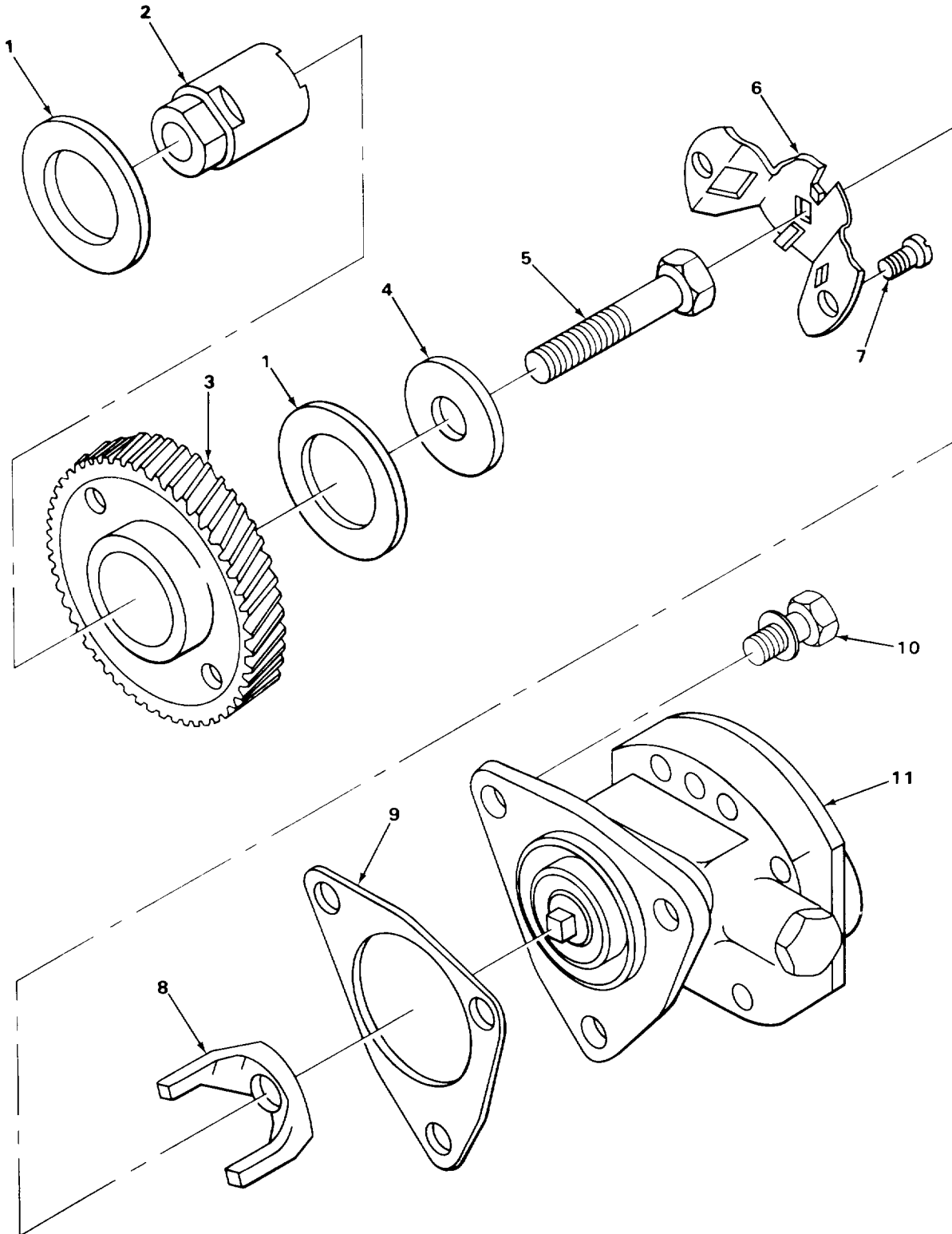

TA505828

FIGURE 25. FUEL PUMP AND DRIVE.

(1) ITEM NO	(2) SMR CODE	(3) CAGEC	(4) PART NUMBER	(5) DESCRIPTION AND USABLE ON CODES (UOC)	(6) QTY
GROUP 0302 FUEL PUMPS					
FIG. 25 FUEL PUMP AND DRIVE					
1	PAFZZ	72582	5125771	WASHER,THRUST PUMP DRIVE	2
2	PAFZZ	72582	5125774	HUB,BODY DRIVE GEAR	1
3	PAFZZ	72582	5107088	GEAR,FUEL PUMP DRIVE	1
4	PAFZZ	72582	5126672	RETAINER,DRIVE GEAR DRIVE GEAR	1
5	PAFZZ	24617	9409203	BOLT,SELF-LOCKING DRIVE GEAR	1
6	PAFZZ	72582	5125775	ADAPTER PUMP DRIVE	1
7	PAFZZ	24617	9409073	BOLT,SELF-LOCKING ADAPTER MTG	2
8	PAFZZ	72582	5102257	FORK,COUPLING,FUEL PUMP DRIVE	1
* 9	PAFZZ	72582	5150193	GASKET PUMP PART OF KIT P/N 5199793	1
10	PAOZZ	24617	5118219	BOLT,ASSEMBLED WASH PUMP MTG	3
11	PAOFF	72582	5199560	PUMP,DIESEL FUEL	1

UOC: CHA,U75,U76

END OF FIGURE

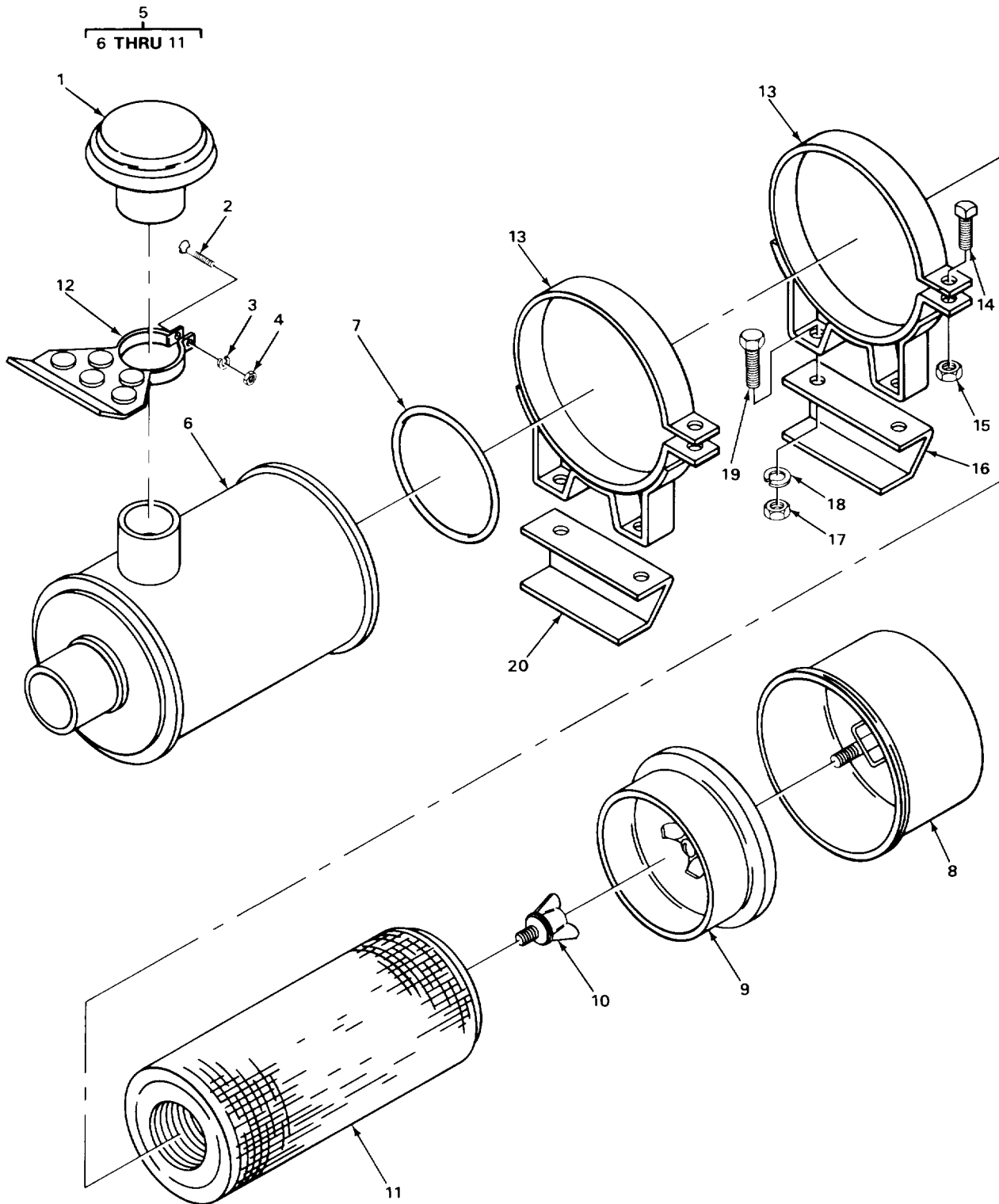

TA505829

FIGURE 26. AIR CLEANER.

## SECTION II

TM10-3930-243-34P

(1) ITEM NO	(2) SMR CODE	(3) CAGEC	(4) PART NUMBER	(5) DESCRIPTION AND USABLE ON CODES (UOC)	(6) QTY
GROUP 0304 AIR CLEANER					
FIG. 26 AIR CLEANER					
1	PAOZZ	18265	GAH00-0469	CAP ASSEMBLY,AIR CL	1
2	PFOZZ	96906	MS35207-263	SCREW,MACHINE DEFLECTOR MTG	1
3	PFOZZ	96906	MS35338-43	WASHER,LOCK DEFLECTOR MTG	1
4	PFOZZ	96906	MS35650-305	NUT,PLAIN,HEXAGON DEFLECTOR MTG, BRASS	1
5	PAOOO	18265	FWG14-0027	AIR CLEANER,INTAKE	1
6	XBOZZ	18265	P10-4987	BODY ASSEMBLY AIR CLEANER	1
7	PAOZZ	18265	P17335	PACKING,PREFORMED ELEMENT	1
8	PFOZZ	18265	P10-7349	BOWL,SEDIMENT AIR CLEANER	1
9	PFOZZ	18265	P10-1241	BAFFLE,AIR CLEANER CUP	1
10	PFOZZ	18265	P18464	THUMBSCREW FILTER ELEMENT	1
11	PAOZZ	18265	P11-0852	FILTER ELEMENT,INTA AIR CLEANER	1
12	XBOZZ	46717	P10573	DEFLECTOR,SAND AND DIRT	1
13	XBOZZ	18265	LA555-13	BAND ASSEMBLY AIR CLEANER	2
14	PFOZZ	18265	P5345	BOLT,MACHINE BAND	1
15	PFOZZ	96906	MS51967-5	NUT,PLAIN,HEXAGON BAND	1
16	KFFZZ	97403	13220E8007	BRK AIR CLEANER,LH PART OF KIT P/N 13220E8000 UOC: CHA,U75,U76	1
17	PFOZZ	21439	01857-007	NUT,PLAIN,HEXAGON	4
18	PAOZZ	96906	MS35338-48	WASHER,LOCK	4
19	PAOZZ	96906	MS90725-109	SCREW,CAP,HEXAGON H	4
20	KFFZZ	97403	13220E8008	BRK,AIR CLEANER,RH PART OF KIT P/N 13220E8000 UOC:CHA,U75,U76	1

END OF FIGURE

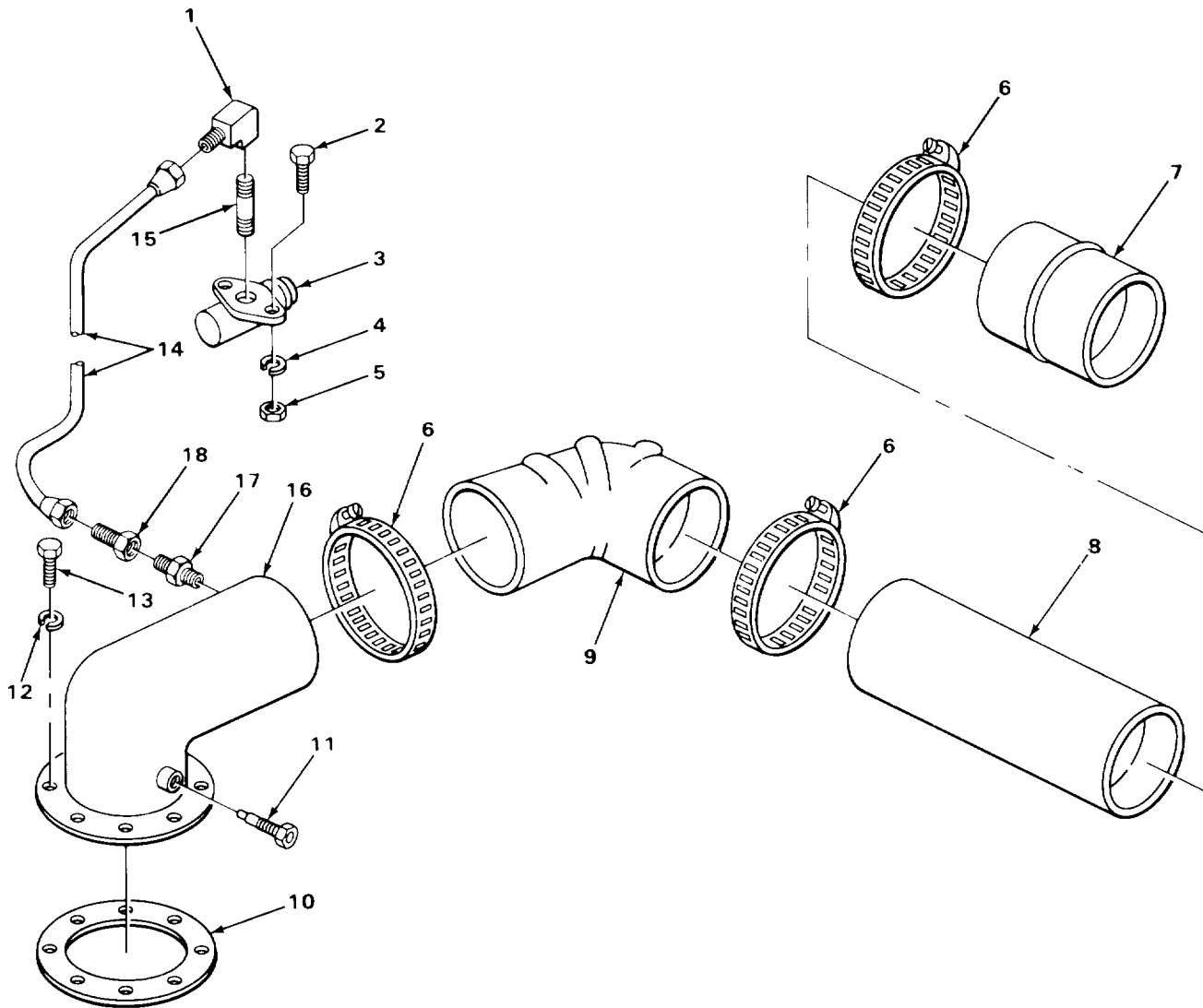

TA505830

FIGURE 27. AIR INTAKE TUBES.



(1) ITEM NO	(2) SMR CODE	(3) CAGEC	(4) PART NUMBER	(5) DESCRIPTION AND USABLE ON CODES (UOC)	(6) QTY
GROUP 0304 AIR CLEANER					
FIG. 27 AIR INTAKE TUBES					
1	PAOZZ	98441	6-6DBTX-B	ELBOW,PIPE TO TUBE INDICATOR TO TUBE	1
2	PFOZZ	96906	MS90728-7	SCREW,CAP,HEXAGON H INDICATOR MOUNTING	2
3	PAOZZ	96906	MS53063-4	INDICATOR,AIR CLEAN RESTRICTION	1
4	PFOZZ	96906	MS35338-44	WASHER,LOCK INDICATOR MTG	2
5	PFOZZ	96906	MS51967-2	NUT,PLAIN,HEXAGON INDICATOR NUT	2
6	PAOZZ	14242	UA612	CLAMP,HOSE	3
7	PAOZZ	15434	3030790	HOSE,PREFORMED	1
8	PAOZZ	18265	SBM-07-0072	MUFFLER,EXHAUST	1
9	PFOZZ	15434	105313	ELBOW,RUBBER	1
10	PAOZZ	46717	LA1006-14	GASKET ELBOW MTG	1
11	PAOZZ	92679	286871C91	FITTING,MANIFOLD	1
12	PFOZZ	96906	MS35338-8	WASHER,LOCK ELBOW MTG	8
* 13	PFOZZ	96906	MS90725-58	SCREW,CAP,HEXAGON H ELBOW MTG	8
14	PFOZZ	46717	LA-1216-6	TUBE ASSEMBLY,METAL INDICATOR	1
* 15	PFOZZ	46717	L06655-001	NIPPLE,PIPE INDICATOR TUBE	1
16	PFOZZ	46717	F10509	ELBOW,AIR INTAKE	1
17	PFOZZ	18265	P11-2257	NIPPLE,PIPE	1
18	PAOZZ	98441	4GBTX-B	ADAPTER,STRAIGHT,PI INDICATOR TUBE	1

END OF FIGURE

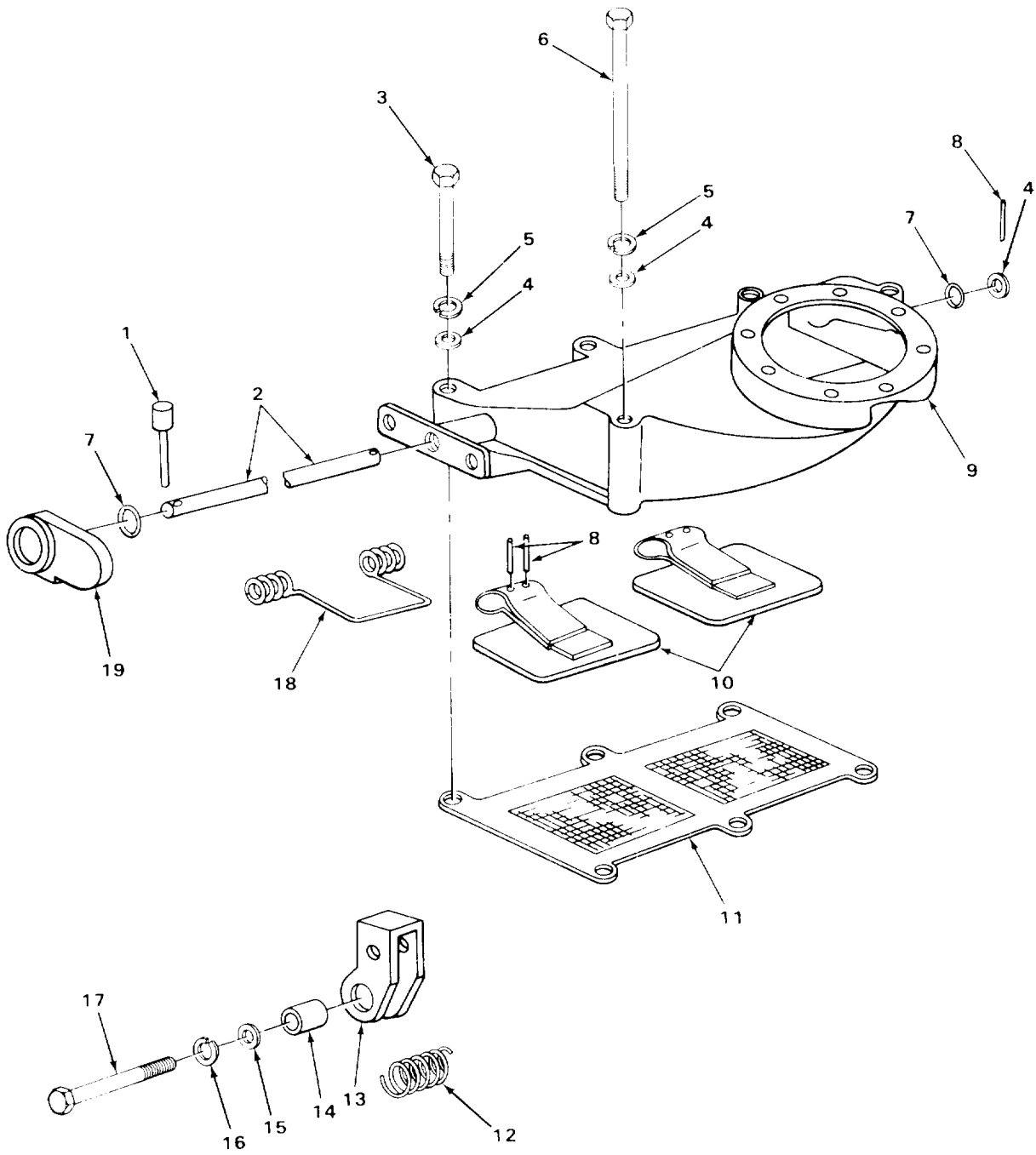

TA505831

FIGURE 28. AIR INLET HOUSING.

(1) ITEM NO	(2) SMR CODE	(3) CAGEC	(4) PART NUMBER	(5) DESCRIPTION AND USABLE ON CODES (UOC)	(6) QTY
GROUP 0305 SUPERCHARGER, BLOWER, TURBOCHARGER OR ALTITUDE COMPENSATOR					
FIG. 28 AIR INLET HOUSING					
1	PAOZZ	72582	5114974	HANDLE ASSEMBLY,AIR	1
2	PAOZZ	72582	5128593	SHAFT,AIR INLET	1
* 3	PFOZZ	96906	MS90725-58	SCREW,CAP,HEXAGON H HOUSING MTG	3
4	PFOZZ	96906	MS27183-14	WASHER,FLAT HOUSING MTG	6
5	PFOZZ	96906	MS35338-8	WASHER,LOCK HOUSING MTG	5
6	PFOZZ	96906	MS90728-72	SCREW,CAP,HEXAGON H HOUSING MTG	2
7	PAOZZ	79500	1JH4350REVCPC	PACKING,PREFORMED	2
8	PAOZZ	72582	273436	PIN,VALVE TO SHAFT	5
9	PFOZZ	72582	5127214	HOUSING,AIR INLET	1
10	PAOZZ	72582	5121353	COVER,AIR INLET HOU	2
* 11	PAOZZ	72582	5122610	SCREEN,AIRINLETBLOW HOUSING PART OF KIT P/N 5199793	1
12	PAOZZ	72582	5114124	SPRING,HELICAL,TORS	1
13	PAOZZ	72582	5114727	LEVER,MANUAL CONTRO	1
14	PAOZZ	72582	5113633	SPACER,SLEEVE LATCH	1
15	PFOZZ	96906	MS27183-9	WASHER,FLAT LATCH	1
16	PFOZZ	96906	MS35338-44	WASHER,LOCK LATCH	1
17	PFOZZ	96906	MS90728-12	SCREW,CAP,HEXAGON H	1
18	PAOZZ	72582	5111904	SPRING,HELICAL,TORS	1
19	PAOZZ	72582	5122623	CAM,CONTROL	1

END OF FIGURE

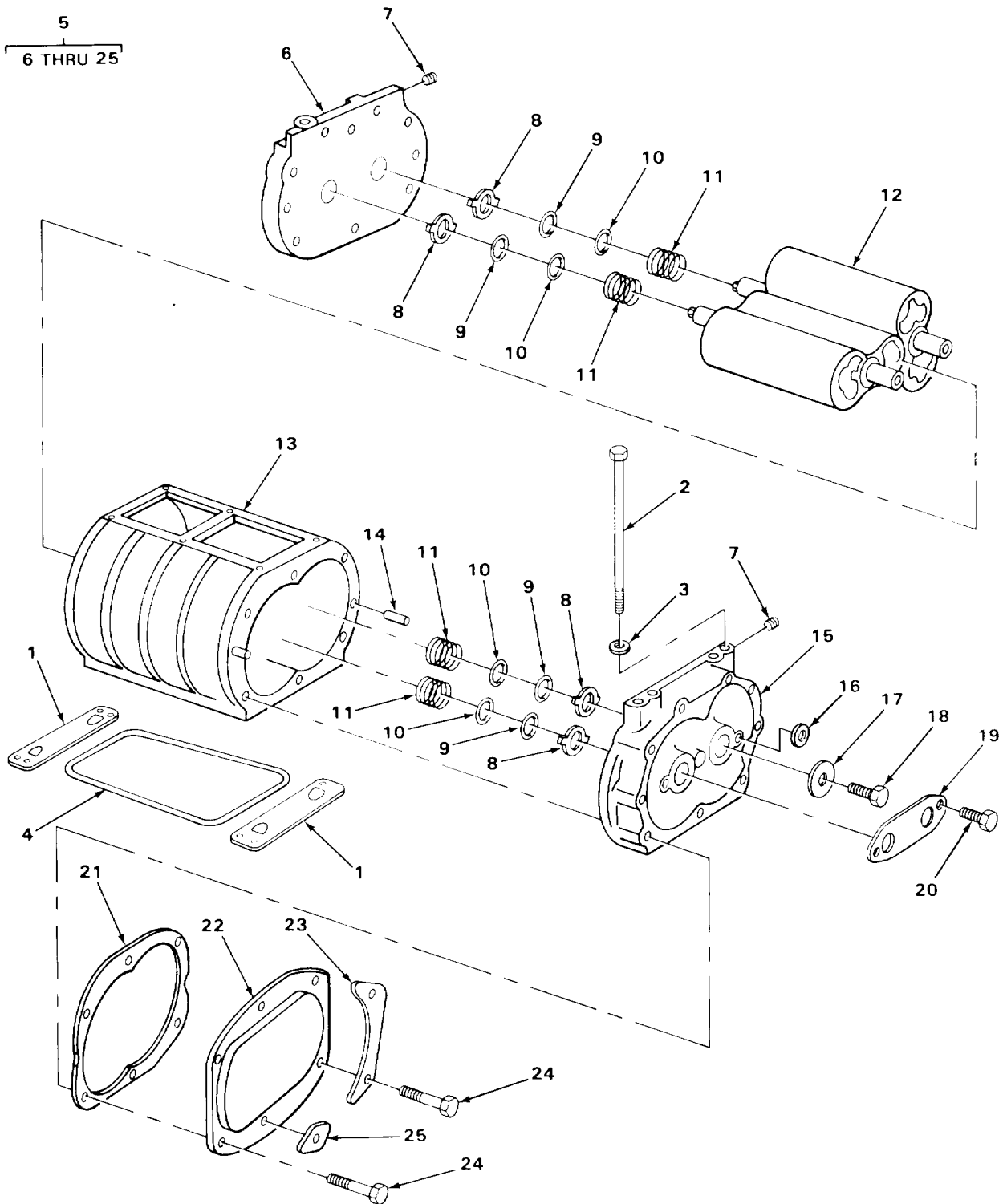

TA505832

FIGURE 29. BLOWER.

(1) ITEM NO	(2) SMR CODE	(3) CAGEC	(4) PART NUMBER	(5) DESCRIPTION AND USABLE ON CODES (UOC)	(6) QTY
GROUP 0305 SUPERCHARGER, BLOWER, TURBOCHARGER OR ALTITUDE COMPENSATOR					
FIG. 29 BLOWER					
* 1	PAFZZ	72582	5121329	GASKET BLOWER HOUSING BASE PART OF KIT P/N 5199793 PART OF KIT P/N 5198683	2
2	PAFZZ	72582	5132923	BOLT,SELF-LOCKING BLOWER MTG	4
3	PAFZZ	72582	5131913	WASHER,FLAT BLOWER MTG	4
* 4	PAFZZ	72582	5127963	SEAL,BLOWER HOUSING BASE PART OF KIT P/N 5199793	1
5	PFHZZ	72582	5107524	SUPERCHARGER,ENGINE	1
* 6	XBHZZ	72582	5134944	PLATE,FRONT	1
7	PFHZZ	73342	444687	PLUG,PIPE FRONT PLATE	2
8	PFHZZ	18954	K5142266	SEAL,PLAIN ENCASED BLOWER ASSEMBLY PART OF KIT P/N 5198683	4
9	PAHZZ	72582	5180314	PACKING,PREFORMED BLOWER ASSEMBLY PART OF KIT P/N 5198683	4
10	PAHZZ	72582	5180312	RETAINER,PACKING BLOWER ASSEMBLY PART OF KIT P/N 5198683	4
11	PAHZZ	72582	5180311	SPRING,HELICAL,COMP COMPRESSION BLOWER ASSEMBLY PART OF KIT P/N 5198683	4
12	PAHZZ	72582	5134913	ROTOR,BLOWER	1
13	PFHZZ	72582	5119393	HOUSING,BLOWER	1
14	PFHZZ	72582	141242	PIN,STRAIGHT,HEADLE HOUSING UOC:CHA,CHB,U75	2
15	PAHZZ	72582	5134915	PLATE,BLOWER HOUSIN	1
16	PAHZZ	72582	5116170	SPACER,SLEEVE PLATE MTG	2
17	PAHZZ	72582	5127077	WASHER,FLAT PLATE MTG	2
18	PFHZZ	96906	MS35763-1032	BOLT,MACHINE PLATE MTG	2
19	PAHZZ	72582	5134179	PLATE,THRUST,ENGINE	1
20	PAHZZ	24617	9409062	BOLT,SELF-LOCKING PLATE MTG	2
21	PFHZZ	72582	5119433	GASKET PLATE TO COVER PART OF KIT P/N 5198683	1
22	PAHZZ	72582	5119429	COVER,ACCESS	1
23	PAHZZ	72582	5119394	PLATE,REINFORCEMENT COVER	2
24	PFHZZ	96906	MS90725-68	SCREW,CAP,HEXAGON H HEAD,COVER MTG	6
25	PFHZZ	72582	5119395	SPACER,PLATE	2

END OF FIGURE

1  
2 THRU 4

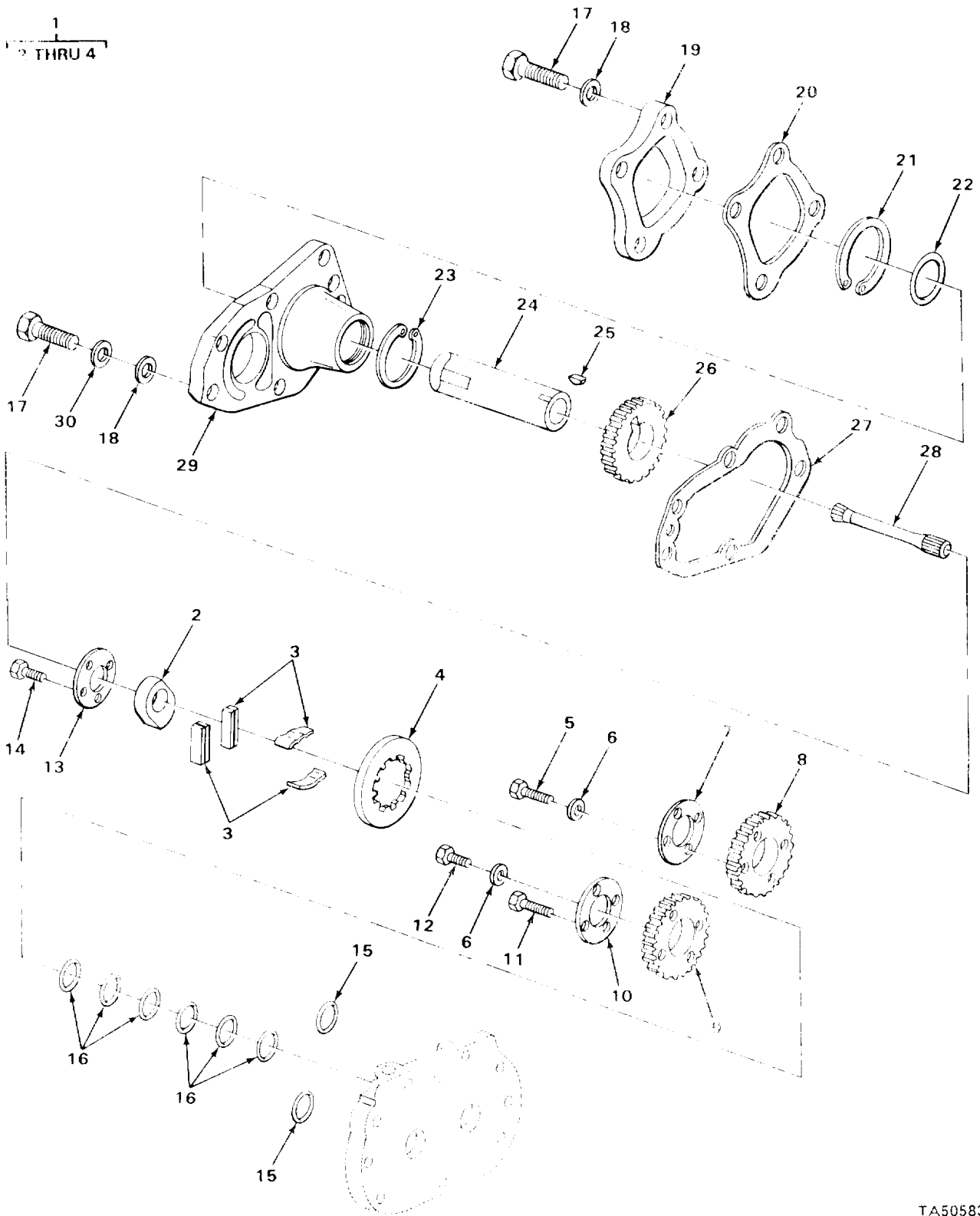

TA505833

FIGURE 30. BLOWER, DRIVE END.

(1) ITEM NO	(2) SMR CODE	(3) CAGEC	(4) PART NUMBER	(5) DESCRIPTION AND USABLE ON CODES (UOC)	(6) QTY
GROUP 0305 SUPERCHARGER, BLOWER, TURBOCHARGER OR ALTITUDE COMPENSATOR					
FIG. 30 BLOWER, DRIVE END					
* 1	PAHZZ	72582	8922969	COUPLING, SHAFT, FLEX	1
2	PAHZZ	72582	8922970	CAM COUPLING ASSEMBLY	1
3	PFHZZ	72582	5196614	SPRING, FLAT, SET COUPLING ASSEMBLY	1
4	XAHZZ	72582	5119412	SUPPORT, BLOWER DRIV COUPLING ASSEMBLY	1
5	PAHZZ	24617	9420604	BOLT, MACHINE PILOT MTG	1
6	PFHZZ	72582	5126236	PILOT, BLOWER DRIVE	2
7	PFHZZ	72582	5126237	SPACER, FUEL PUMP PART OF KIT P/N 5198683	1
8	PAHZZ	72582	5128599	GEAR, HELICAL BLOWER, ROTOR, RH	1
9	PAHZZ	72582	5128600	GEAR, HELICAL BLOWER ASSEMBLY, LH	1
10	PAHZZ	72582	5121336	COUPLING HALF, SHAFT BLOWER ASSEMBLY	1
11	PAHZZ	24617	9409219	BOLT, SELF-LOCKING PLATE MTG	4
12	PFHZZ	96906	MS35764-1277	BOLT, SELF-LOCKING	1
13	PAHZZ	72582	5119466	RETAINER, DRIVE COUP BLOWER	1
14	PAHZZ	24617	9409221	BOLT, SELF-LOCKING SPACER MTG	4
15	PAHZZ	72582	5116168	WASHER, FLAT BLOWER PART OF KIT P/N 5198683	2
16	PFHZZ	72582	5116167	SHIM 0.005 BLOWER ASSEMBLY PART OF KIT P/N 5198683	6
16	PFHZZ	72582	5116165	SHIM 0.003 BLOWER ASSEMBLY PART OF KIT P/N 5198683	6
16	PFHZZ	72582	5116166	SHIM 0.004 BLOWER ASSEMBLY PART OF KIT P/N 5198683	6
16	PFHZZ	72582	5116164	SHIM BLOWER ASSEMBLY PART OF KIT P/N 5198683	6
17	PFHZZ	96906	MS90728-78	SCREW, CAP, HEXAGON H DRIVE COVER MTG	6
18	PAHZZ	72582	5164294	WASHER, FLAT COVER MTG, SUPPORT MTG	6
19	PFHZZ	72582	5121343	COVER, ACCESS	1
20	PFHZZ	72582	5121359	GASKET COVER TO HOUSING PART OF KIT P/N 5198683	1
21	PAHZZ	24617	9411765	RING, RETAINING HUB PART OF KIT P/N 5198683	1
22	PFHZZ	72582	5119285	WASHER, FLAT HUB PART OF KIT P/N 5198683	1
* 23	PAHZZ	96906	MS16625-1077	RING, RETAINING SUPPORT	1
24	PAHZZ	72582	5116418	SHAFT, STRAIGHT	1
25	PFHZZ	96906	MS35756-9	KEY, WOODRUFF BLOWER DRIVE GEAR	1
26	PAHZZ	72582	5116378	GEAR, HELICAL BLOWER DRIVE	1
* 27	PFHZZ	72582	5121344	GASKET SUPPORT TO END COVER PART OF KIT P/N 5199793 PART OF KIT P/N 5198683	1
* 28	XBHZZ	72582	5109771	SHAFT	1
29	PAHZZ	72582	5129168	SUPPORT, BLOWERDRIVE	1
30	PAHZZ	72587	5226029	WASHER, FLAT SUPPORT MTG	2

END OF FIGURE

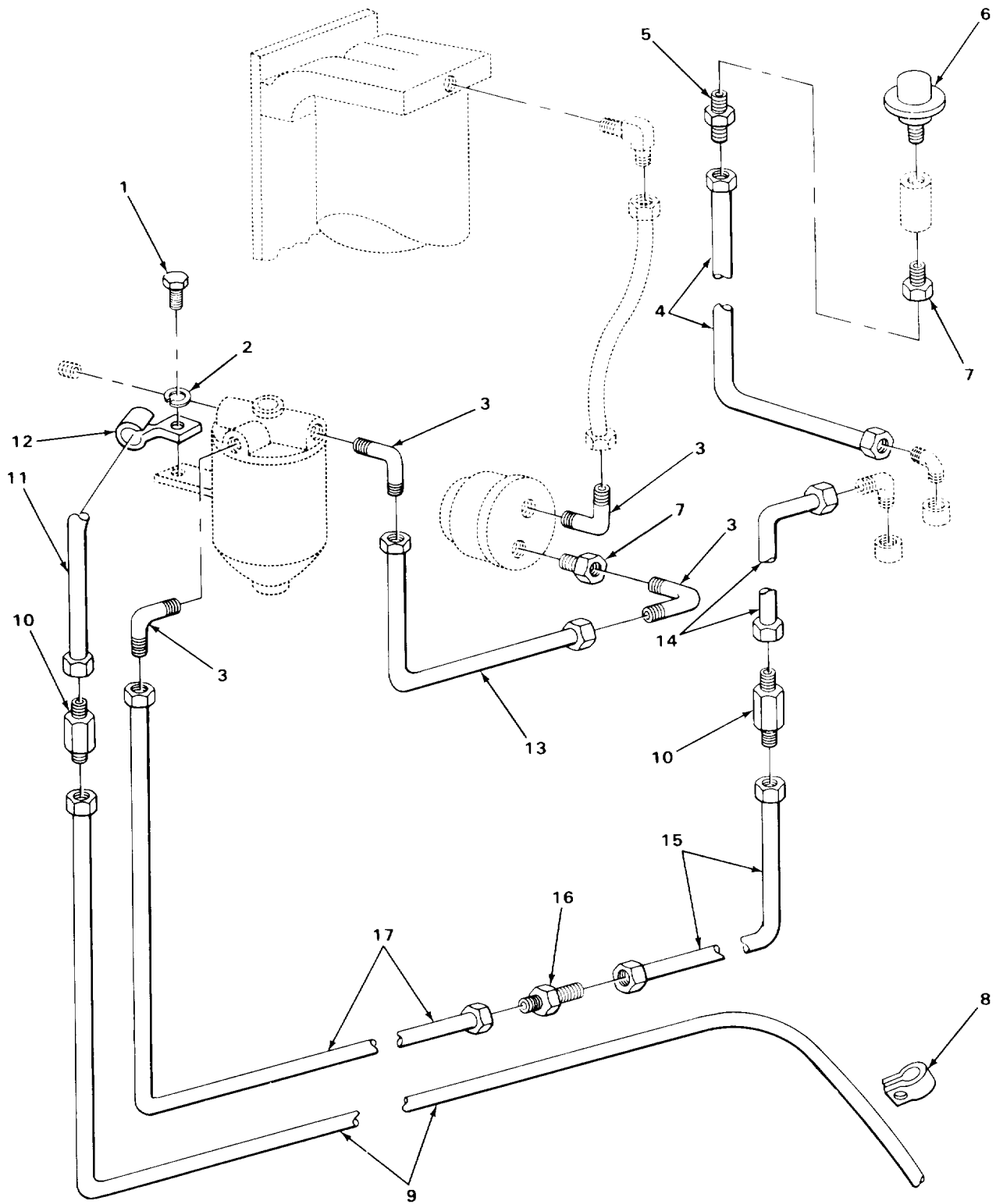

TA505834

FIGURE 31. FUEL LINES AND FITTINGS.



(1) ITEM NO	(2) SMR CODE	(3) CAGEC	(4) PART NUMBER	(5) DESCRIPTION AND USABLE ON CODES (UOC)	(6) QTY
GROUP 0306 TANKS, LINES, FITTINGS, HEADERS					
FIG. 31 FUEL LINES AND FITTINGS					
1	PFOZZ	96906	MS90728-57	SCREW,CAP,HEXAGON H CLAMP TO FUEL STRAINER BRACKET	1
2	PFOZZ	96906	MS35338-8	WASHER,LOCK CLAMP TO FUEL STRAINER BRACKET	1
3	PAOZZ	96906	MS39162-5	ELBOW,PIPE TO TUBE FUEL STRAINER LINES	4
4	PFOZZ	10100	FP-17046	TUBE ASSEMBLY,METAL BREATHER TO TANK	1
* 5	PAOZZ	83179	BM581-1-6	ADAPTER,STRAIGHT,PI BREATHER TO TUBE	1
6	PAOZZ	00736	14132	BREATHER	1
7	PAOZZ	81495	S-738-11	BUSHING,PIPE FUEL PUMP LINES	2
8	PFOZZ	84971	TA640S6	CLAMP,LOOP FUEL LINE	1
9	PFOZZ	46717	LA1216-2	TUBE ASSEMBLY,METAL TANK TO STRAINER	1
10	PAOZZ	79470	300X5	COUPLING,TUBE FUEL LINES	2
* 11	XBOZZ	72582	5128016	TUBE ASSEMBLY,METAL FUEL RETURN	1
12	PAOZZ	72582	5110070	CLIP,TUBE FUEL LINE	1
13	PAOZZ	10100	FP-17047	TUBE ASSEMBLY,METAL FUEL PUMP TO STRAINER	1
14	PFOZZ	10100	FP17044	TUBE ASSEMBLY,METAL FUEL TANK	1
15	PFOZZ	46717	LA1216-4	TUBE ASSEMBLY,METAL FUEL RETURN LINE TO SHUTOFF VALVE	1
16	PFOZZ	41947	A-327	NIPPLE,TUBE TANK TO STRAINER	1
17	PAOZZ	46717	LA-1216-3	TUBE ASSEMBLY,METAL TANK TO STRAINER	1

END OF FIGURE

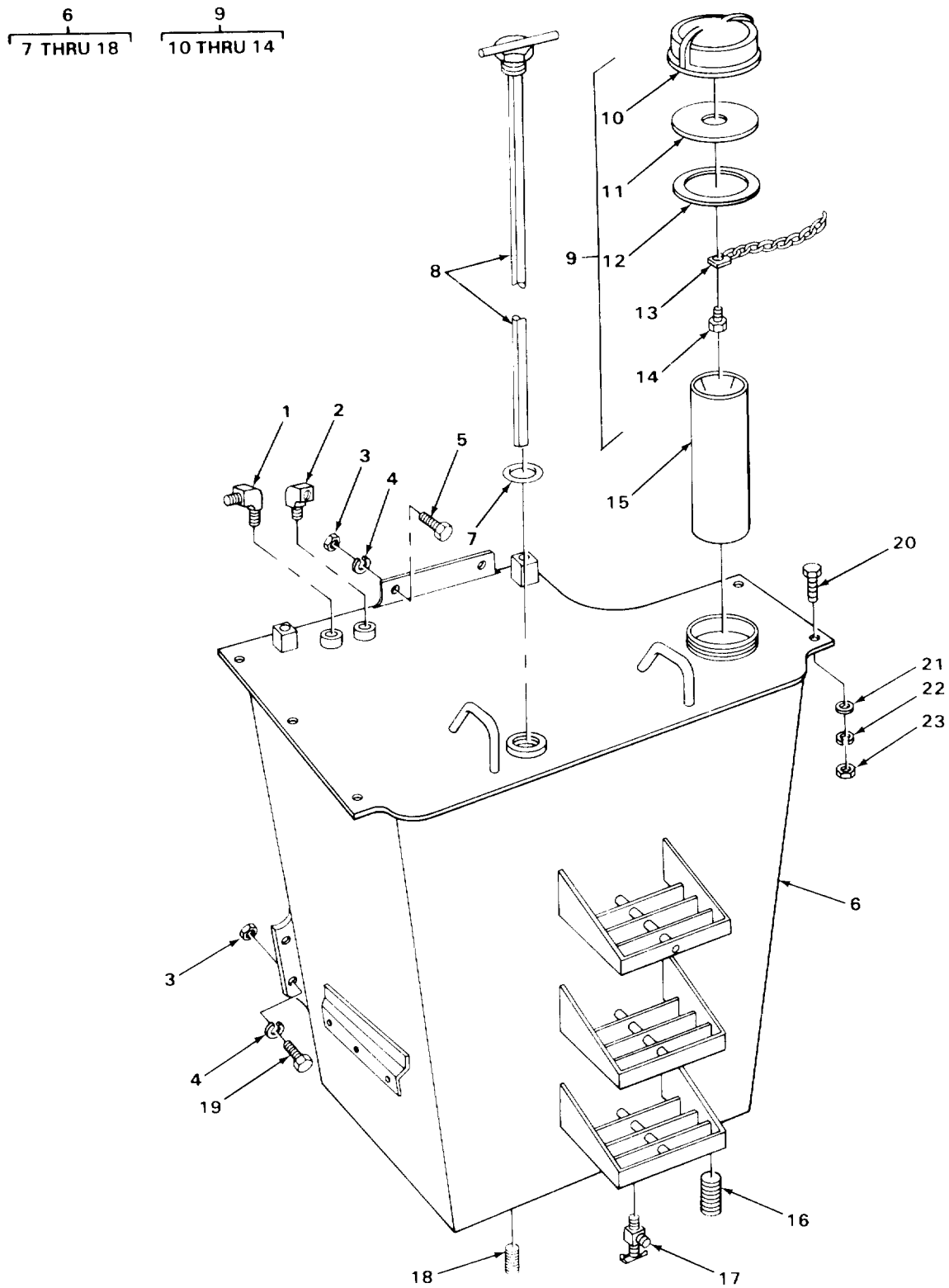

TA505835

FIGURE 32. FUEL TANK.

(1) ITEM NO	(2) SMR CODE	(3) CAGEC	(4) PART NUMBER	(5) DESCRIPTION AND USABLE ON CODES (UOC)	(6) QTY
GROUP 0306 TANKS, LINES, FITTINGS, HEADERS					
FIG. 32 FUEL TANK					
1	PAOZZ	81240	GM118754	ELBOW,PIPE TO TUBE FUEL TANK	1
2	PAOZZ	92390	0913040	ELBOW,PIPE TO TUBE FUEL TANK	1
3	PFOZZ	21439	01857-007	NUT,PLAIN,HEXAGON FUEL TANK MTG	4
4	PFOZZ	96906	MS35338-48	WASHER,LOCK FUEL TANK MTG	4
5	PFOZZ	96906	MS90728-139	SCREW,CAP,HEXAGON H FUEL TANK MOUNTING	2
* 6	XBOFF	46717	B8042	FUEL TANK ASSEMBLY	1
7	PAOZZ	96906	MS28775-025	PACKING,PREFORMED DIP STICK	1
8	PAOZZ	97403	13212E4048-2	GAGE ROD-CAP,LIQUID	1
9	PAOOO	97403	13212E4040	CAP,FILLER OPENING FUEL TANK	1
10	PFOZZ	46717	A3560	CAP,FILLER OPENING FUEL TANK	1
11	PAOZZ	96906	MS35644-1	FILLER NECK FUEL TANK ASSEMBLY	1
12	PAOZZ	46717	B8043-3	GASKET CAP	1
13	PFOZZ	46717	B8043-1	CHAIN,ROLLER FUEL TANK	1
14	PFOZZ	96906	MS90728-108	SCREW,CAP,HEXAGON H	1
15	PFFZZ	96906	MS90908-1	STRAINER ELEMENT,SE FUEL TANK	1
* 16	PAOZZ	81349	FEDWWP471	PLUG,PIPE FUEL TANK	1
* 17	PFOZZ	46717	LA519-4	COCK,SHUTOFF,SCREW FUEL TANK	1
* 18	PFOZZ	96906	MS20913-4S	PLUG,PIPE FUEL TANK	1
19	PFOZZ	96906	MS90728-140	SCREW,CAP,HEXAGON H FUEL TANK MOUNTING	2
20	PFOZZ	96906	MS35291-061	SCREW,CAP,HEXAGON H FUEL TANK MTG	5
21	PFOZZ	96906	MS27183-14	WASHER,FLAT FUEL TANK MTG	5
22	PFOZZ	96906	MS35338-8	WASHER,LOCK FUEL TANK MTG	5
23	PFOZZ	96906	MS51967-8	NUT,PLAIN,HEXAGON FUEL TANK MTG	5

END OF FIGURE

1  
2 THRU 14

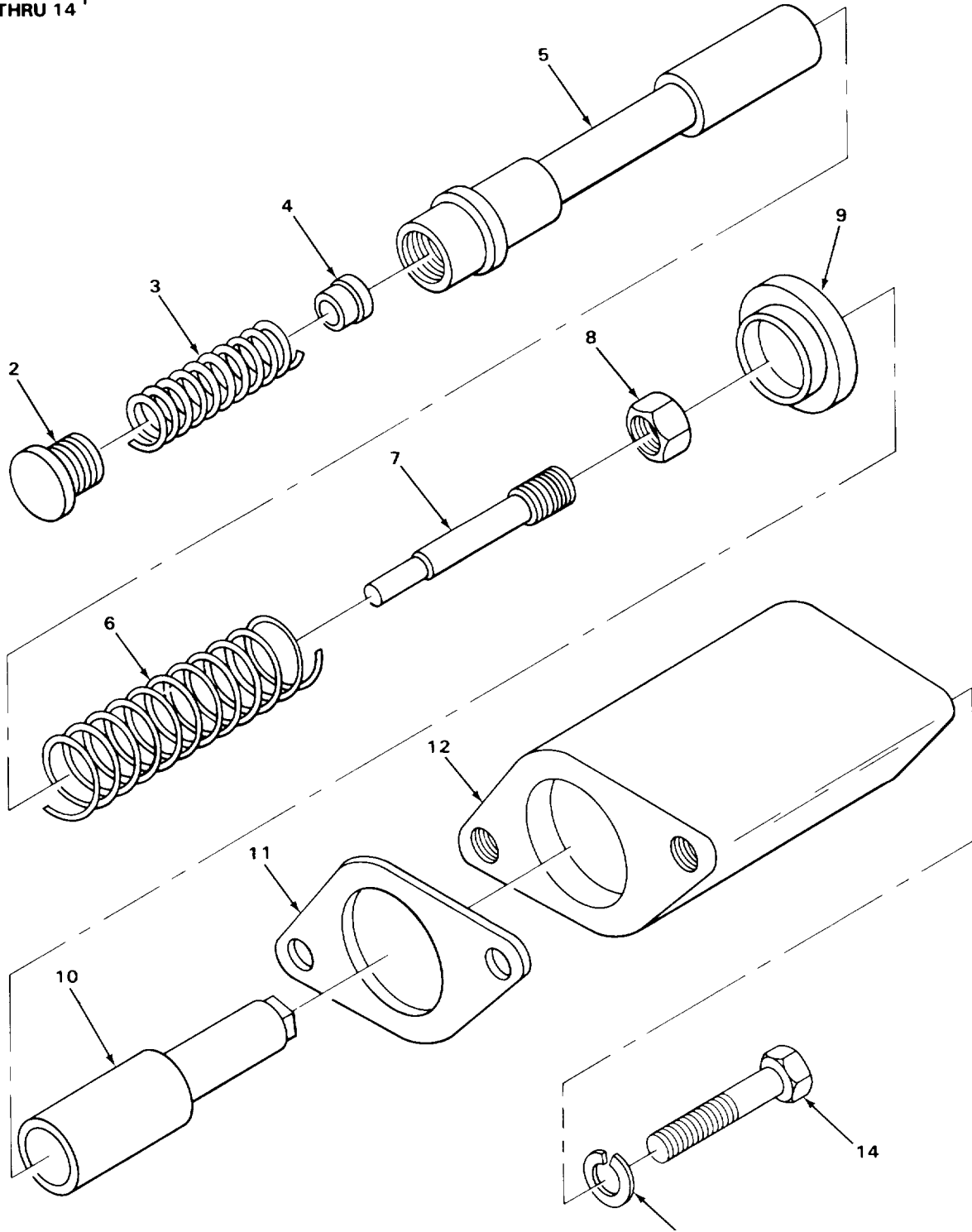

TA505836

FIGURE 33. GOVERNOR, LIMIT SPEED HOUSING.

## SECTION II

TM10-3930-243-34P

(1) ITEM NO	(2) SMR CODE	(3) CAGEC	(4) PART NUMBER	(5) DESCRIPTION AND USABLE ON CODES (UOC)	(6) QTY
				GROUP 0308 ENGINE SPEED GOVERNOR AND CONTROLS	
				FIG. 33 GOVERNOR, LIMIT SPEED HOUSING	
1	PAFFF	72582	5141527	GOVERNO ASSEMBLY	1
2	PAFZZ	72528	05103975	RETAINER,GOVERNOR S	1
3	PAFZZ	72582	5122165	SPRING,HELICAL,COMP	1
4	PAFZZ	14153	00513	SEAT.HELICAL COMPRE PLUNGER	1
5	PAFZZ	72582	5182555	PLUNGER,GOVERNOR SP ASSEMBLY	1
6	PAFZZ	72582	5124415	SPRING,HELICAL,COMP GOVERNOR	1
7	PAFZZ	72582	5182556	PIN,SHOUDLER,HEADLE	1
8	PFFZZ	72915	120613	NUT,PLAIN,HEXAGON	1
9	PAFZZ	72582	5186115	NUT,PLAIN,ROUND PLUNGER	1
10	PAFZZ	72582	5182557	RETAINER,GOVERNOR S ASSEMBLY	1
11	PAFZZ	72582	8922593	GASKET HOUSING	1
12	PAFZZ	72582	5182559	COVER,ACCESS LIMIT SPEED	1
13	PFFZZ	96906	MS35338-45	WASHER,LOCK HOUSING MTG	2
14	PFFZZ	72582	445520	BOLT,MACHINE HOUSING MTG	2

END OF FIGURE

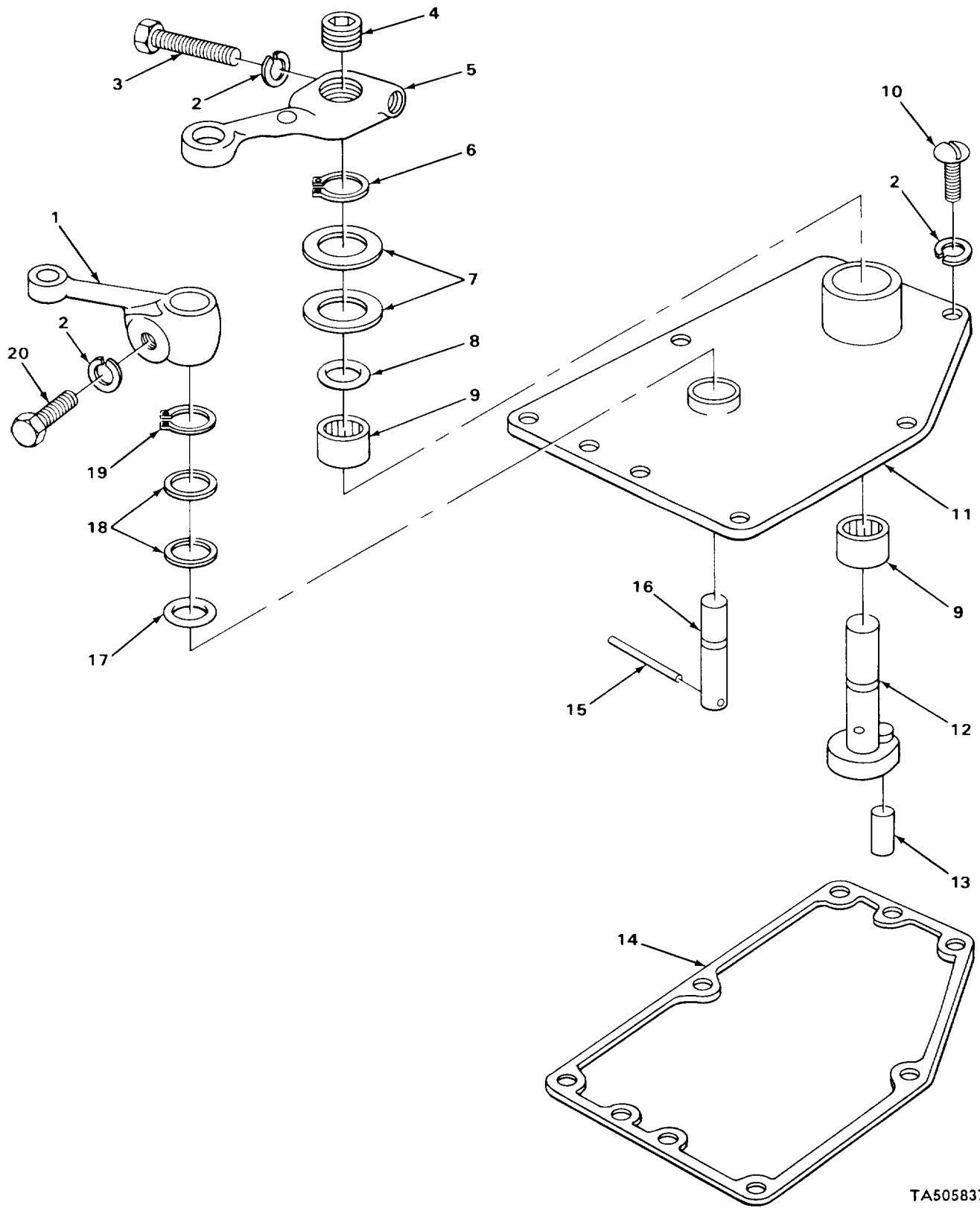

TA505837

FIGURE 34. GOVERNOR, TOP COVER.

## SECTION II

TM10-3930-243-34P

(1) ITEM NO	(2) SMR CODE	(3) CAGEC	(4) PART NUMBER	(5) DESCRIPTION AND USABLE ON CODES (UOC)	(6) QTY
GROUP 0308 ENGINE SPEED GOVERNOR AND CONTROLS					
FIG. 34 GOVERNOR, TOP COVER					
1	PAFZZ	72582	5183042	LEVER,REMOTE CONTRO SHUTDOWN	1
2	PFFZZ	96906	MS35338-44	WASHER,LOCK LEVER MTG	11
3	PFFZZ	96906	MS90728-8	SCREW,CAP,HEXAGON H LEVER MTG	1
4	PFFZZ	81348	WW-P-471ACABCB	PLUG,PIPE LEVER	1
5	PAFZZ	72582	5151519	LEVER,REMOTE CONTRO COVER	1
6	PAFZZ	72582	5174429	RING,RETAINING LEVER	1
7	PAFZZ	72582	5153060	WASHER,FLAT LEVER	2
8	PAFZZ	96906	MS28775-112	PACKING,PREFORMED SHAFT	1
9	PFFZZ	96906	MS17131-13	BEARING,ROLLER,NEED	2
10	PAFZZ	72582	5183701	SCREW,MACHINE COVER MTG	9
11	PFFZZ	72582	5103748	COVER ASSEMBLY,GOVE	1
12	PAFZZ	72582	5117928	PIN,STRAIGHT,HEADLE	1
13	PFFZZ	72582	5117927	PIN,STRAIGHT,HEADLE SHAFT	1
14	PAFZZ	72582	5121342	GASKET GOVERNOR COVER PART OF KIT P/N 5199811	1
15	PAFZZ	72582	457008	PIN GOVERNOR	1
16	PAFZZ	72582	5104516	SHAFT,STRAIGHT GOVERNOR	1
17	PAFZZ	79500	1JH4350REVCP	PACKING,PREFORMED SHAFT	1
18	PFFZZ	77445	30896	WASHER,FLAT LEVER	2
19	PAFZZ	72582	5178581	RING,RETAINING LEVER	1
20	PFFZZ	96906	MS90728-7	SCREW,CAP,HEXAGON H SHUTDOWN LEVER	1

END OF FIGURE

14  
15 THRU 21

24  
25 THRU 30

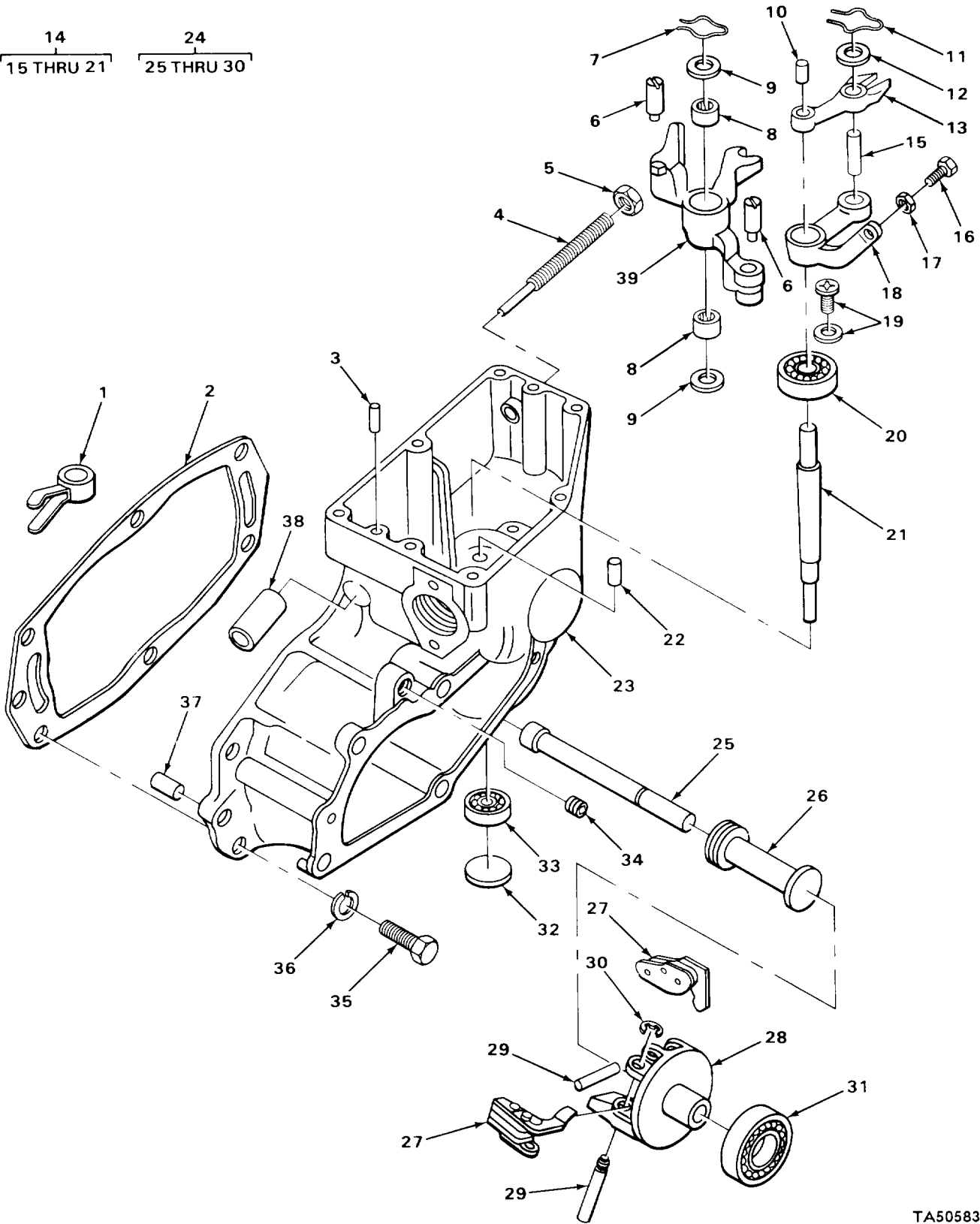

TA505838

FIGURE 35. GOVERNOR.



(1) ITEM NO	(2) SMR CODE	(3) CAGEC	(4) PART NUMBER	(5) DESCRIPTION AND USABLE ON CODES (UOC)	(6) QTY
GROUP 0308 ENGINE SPEED GOVERNOR AND CONTROLS					
FIG. 35 GOVERNOR					
1	PAFZZ	72582	5185605	FORK, GOVERNOR	1
* 2	PAFZZ	72582	5119438	GASKET PART OF KIT P/N 5199793	1
3	PFFZZ	88044	AN150280	PIN, STRAIGHT, HEADLE HOUSING	2
4	PAFZZ	72582	5172383	SCREW ASSEMBLY, BUFF	1
* 5	XBFZZ	72582	9414568	NUT, PLAIN, HEXAGON	1
6	PAFZZ	72582	5117693	PIN, SHOULDER, HEADLE LEVER	2
7	PFFZZ	72582	148148	UOC:CHA, U75, U76 CLIP, RETAINING LEVER	1
8	PFFZZ	96906	MS17131-9	BEARING, ROLLER, NEED	2
9	PFFZZ	77445	30896	WASHER, FLAT LEVER	2
10	PAFZZ	72582	5150943	PIN, SHOULDER, HEADLE LEVER	1
11	PFFZZ	72582	142583	CLIP, RETAINING	1
12	PAFZZ	72582	5150941	WASHER, FLAT	1
13	PAFZZ	72582	5124209	LEVER, REMOTE CONTRO	1
14	PAFFF	72582	5121458	SHAFT ASSEMBLY	1
15	PAFZZ	72582	5150943	PIN, SHOULDER, HEADLE	1
16	PAFZZ	24617	5150898	SETScrew LEVER MTG	1
17	PFFZZ	72915	120613	NUT, PLAIN, HEXAGON LEVER MTG	1
18	PAFZZ	72582	5116011	BELL CRANK	1
19	PAFZZ	72582	9421917	SCREW, SPECIAL WASHER	1
20	PAFZZ	72582	457187	BEARING, BALL, ANNULA	1
21	PAFZZ	72582	5121339	SHAFT, SHOULDERED	1
22	PAFZZ	72582	5119314	PIN, GROOVED, HEADLES	1
23	PFFHH	72582	5121001	HOUSING, MECHANICAL CONTROL	1
24	PAFFF	72582	5133819	SHAFT	1
25	PAFZZ	72582	5121337	SHAFT, SHOULDERED	1
26	PAFZZ	72582	5125367	RISE, GOVERNOR SHAFT	1
27	PFFZZ	72582	5122771	WEIGHT, COUNTERBALAN	2
28	PFFZZ	72582	5133707	CARRIER, WEIGHT GOVERNOR	1
29	PAFZZ	72582	5122786	PIN, GROOVED, HEADLES CARRIER	4
30	PAFZZ	72582	9411504	RING, RETAINING CARRIER	4
31	PFFZZ	83298	B20504-52	BEARING, BALL, ANNULA WEIGHT CARRIER	1
32	PAFZZ	72582	9417025	PLUG, COVNOR CONTR HOUSING	1
33	PAFZZ	52676	6000Z	BEARING, BALL, ANNULA	1
34	PFFZZ	72582	116337	PLUG, EXPANSION GOVERNOR HOUSING	1
35	PFFZZ	96906	MS90725-69	SCREW, CAP, HEXAGON H GOVERNOR MTG	6
36	PFFZZ	96906	MS35338-8	WASHER, LOCK GOVERNOR MTG	6
37	PFFZZ	72582	5116071	PIN GOVERNOR HOUSING	1
38	PFFZZ	72582	5126069	ADAPTER GOVERNOR HOUSING	2
39	PAFHH	72582	5121490	LEVER ASSEMBLY	1

END OF FIGURE

2  
3 THRU 9

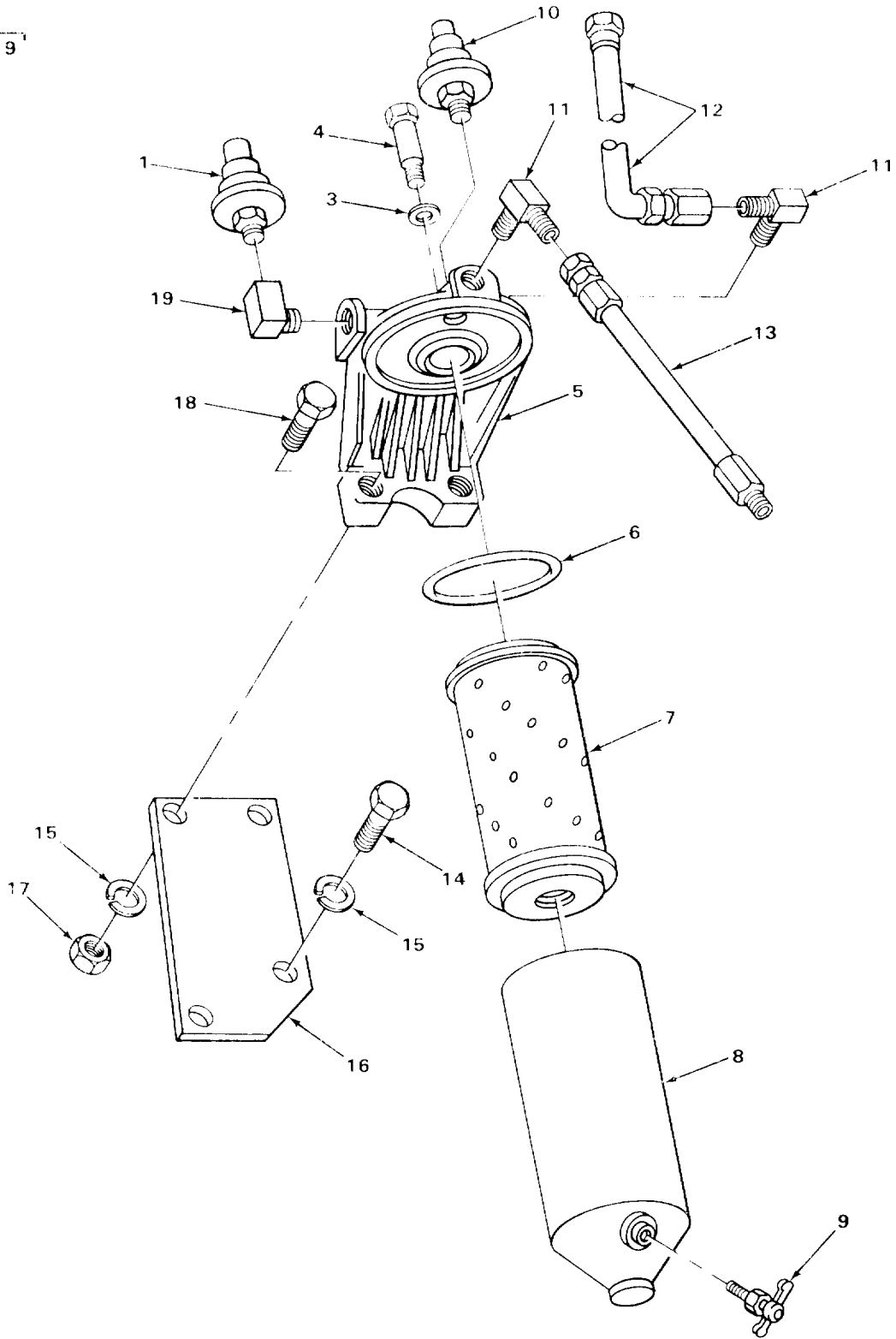

TA505839

FIGURE 36. FUEL FILTER.

(1) ITEM NO	(2) SMR CODE	(3) CAGEC	(4) PART NUMBER	(5) DESCRIPTION AND USABLE ON CODES (UOC)	(6) QTY
GROUP 0309 FUEL FILTERS					
FIG. 36 FUEL FILTER					
1	PAOZZ	96906	MS90530-9	SWITCH,PRESSURE FUEL	1
*	PAOOO	70040	T65	FILTER,FLUID	1
3	PAOZZ	72582	1503536	GASKET	1
4	PAOZZ	70040	5573723	BOLT,SHOULDER COVER MTG	1
5	PFOZZ	72582	6436254	HEAD,FLUID FILTER FILTER	1
6	PFOZZ	72582	5574161	GASKET COVER	1
7	PAOZZ	79396	CW226MP	FILTER ELEMENT,FLUI	1
8	PFOZZ	72582	5575169	FILTER BODY,FLUID FUEL FILTER	1
9	PAOZZ	72582	8924140	COCK,DRAIN FILTER	1
10	PAOZZ	96906	MS90530-1	SWITCH,PRESSURE STARTER CUTOUT	1
11	PAOZZ	72582	105423	ELBOW,PIPE HOSE TO FILTER	2
12	PAOZZ	72582	5136232	HOSE ASEMBLY,NONME FUEL FILTER TO PUMP	1
13	PAOZZ	72582	5136593	HOSE ASSEMBLY,NONME FUEL FILTER TO ENGINE HEAD	1
14	PFOZZ	96906	MS35291-061	SCREW,CAP,HEXAGON H BRACKET MTG	2
15	PFOZZ	96906	MS35338-8	WASHER,LOCK FILTER TO BRACKET	4
*	XBOZZ	72582	5131543	BRACKET FILTER MTG	1
17	PFOZZ	96906	MS51968-8	NUT,PLAIN,HEXAGON FILTER TO BRACKET	2
18	PFOZZ	96906	MS90727-62	SCREW,CAP,HEXAGON H FILTER TO BRACKET	2
19	PFOZZ	46717	LT49-1	ELBOW,PIPE FUEL PRESSURE SWITCH	1
END OF FIGURE					

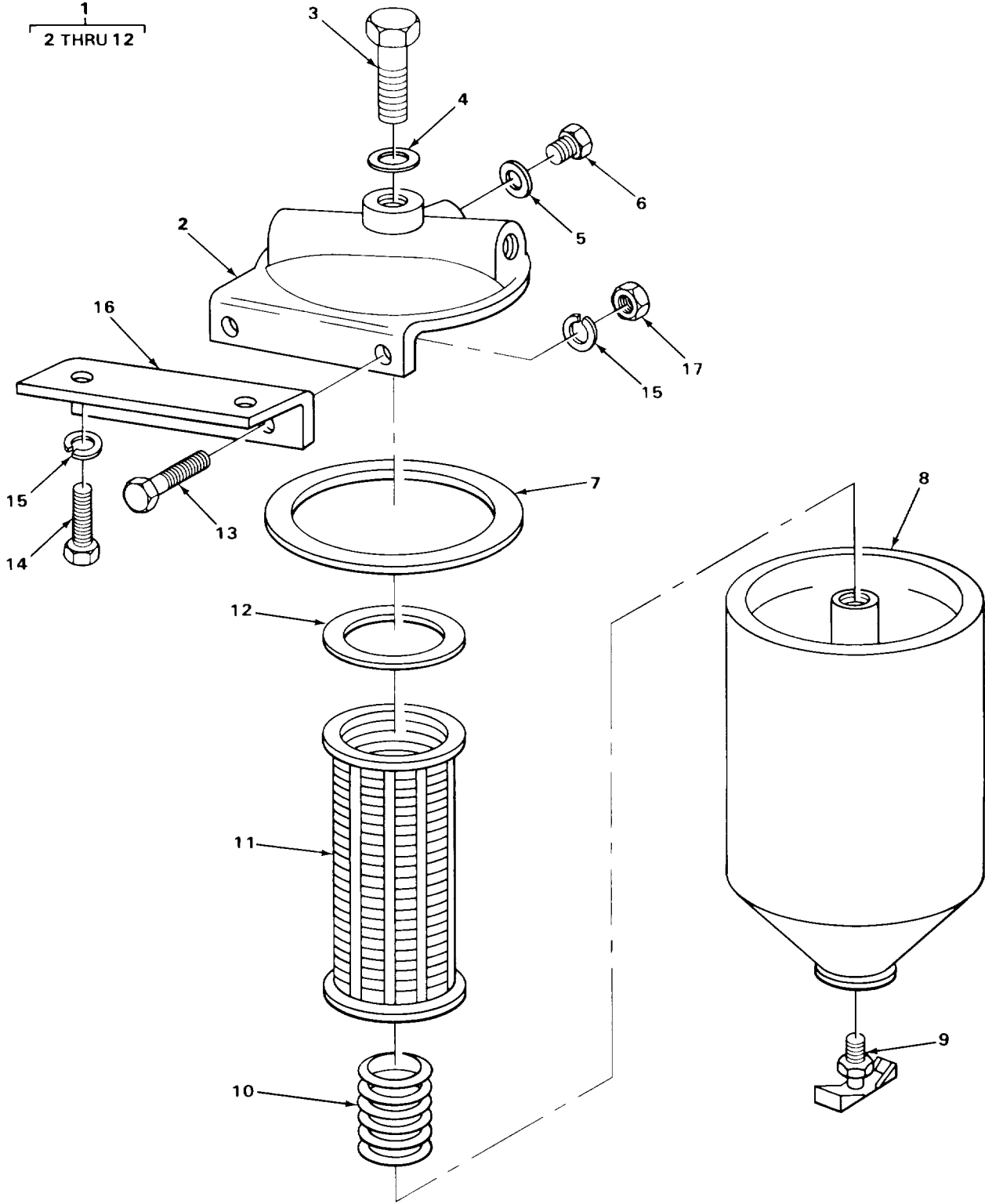

TA505840

FIGURE 37. FUEL STRAINER.

## SECTION II

TM10-3930-243-34P

C01

(1) ITEM NO	(2) SMR CODE	(3) CAGEC	(4) PART NUMBER	(5) DESCRIPTION AND USABLE ON CODES (UOC)	(6) QTY
GROUP 0309 FUEL FILTERS					
FIG. 37 FUEL STRAINER					
1	PAOOO	70040	5577342	FILTER, FLUID	1
*	2	XBOZZ	72582 6435045	COVER SHELL	1
3	PFOZZ	70040	6435046	SCREW, CAP, HEXAGON H	1
4	PAOZZ	72582	1503536	GASKET COVER SCREW	1
5	PAOZZ	72582	1503538	GASKET PLUG	1
6	PFOZZ	81348	WW-P-471AASBCB	PLUG, PIPE	1
7	PAOZZ	72582	1503542	GASKET	1
8	PFOZZ	72582	6435007	FILTER, FLUID FUEL STRAINER	1
9	PAOZZ	72582	8924140	COCK, DRAIN SHELL	1
*	10	XBOZZ	72582 6435048	SPRING, HELICAL, COMP	1
11	PAOZZ	72582	1595655	FILTER ELEMENT, FLUI	1
				UOC: CHA, U75, U76	
12	PAOZZ	70040	G541	GASKET	1
13	PFOZZ	96906	MS35291-061	SCREW, CAP, HEXAGON H STRAINER MTG	2
*	14	PFOZZ	96906 MS90725-58	SCREW, CAP, HEXAGON H STRAINER	2
				BRACKET MTG	
15	PFOZZ	96906	MS35338-8	WASHER, LOCK BRACKET MTG	4
*	16	XBOZZ	46717 L6837	BRACKET, ANGLE STRAINER MTG	1
17	PFOZZ	96906	MS51967-8	NUT, PLAIN, HEXAGON FILTER TO BRACKET	2

END OF FIGURE

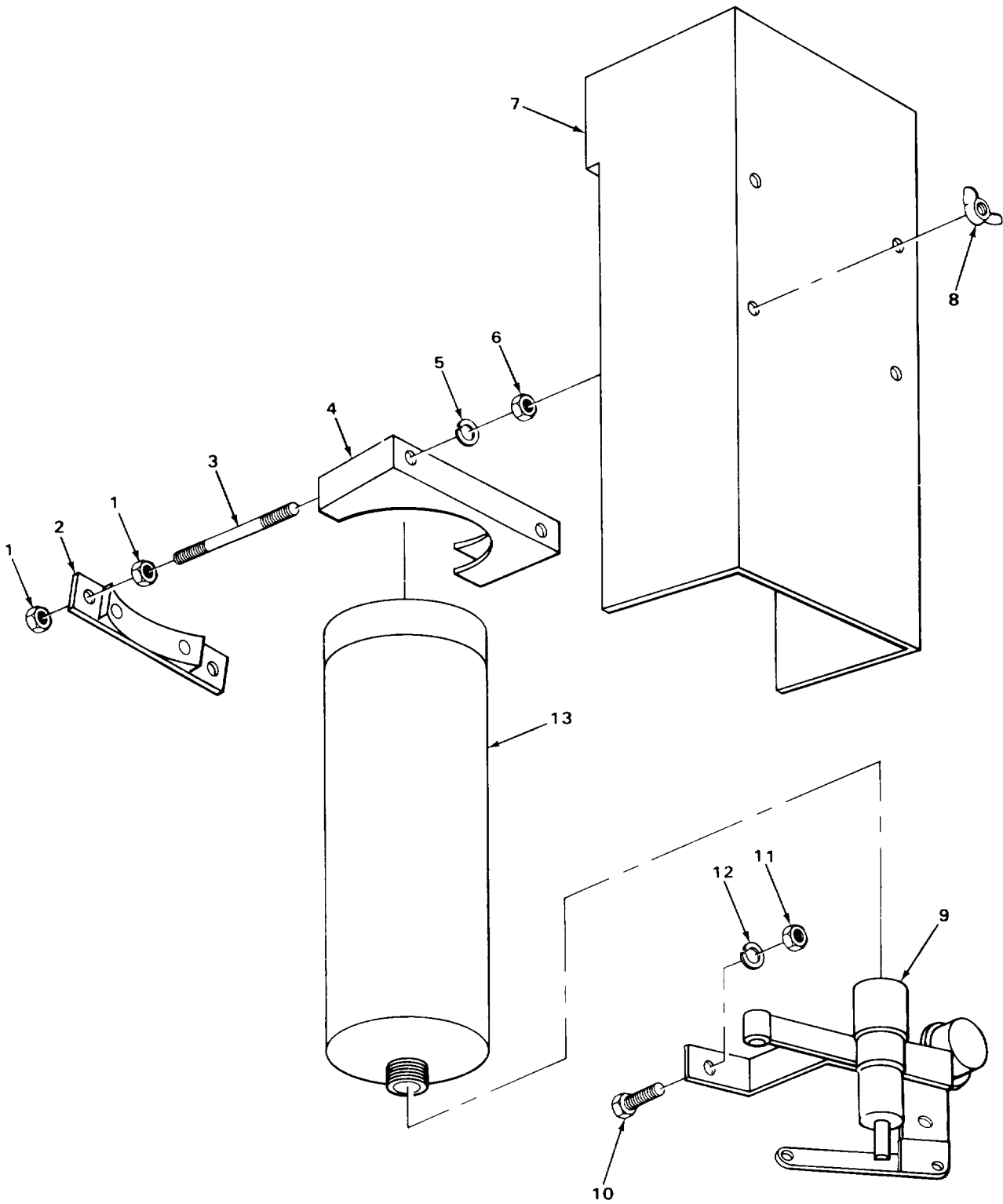

TA505841

FIGURE 38. STARTER AID.

## SECTION II

TM10-3930-243-34P

(1) ITEM NO	(2) SMR CODE	(3) CAGEC	(4) PART NUMBER	(5) DESCRIPTION AND USABLE ON CODES (UOC)	(6) QTY
GROUP 0311 ENGINE STARTING AIDS					
FIG. 38 STARTING AID					
1	PFOZZ	96906	MS51967-5	NUT,PLAIN,HEXAGON CLAMP	8
2	PFOZZ	46717	B8102-3	CLAMP,BLOCK CLAMP	2
3	PFOZZ	46717	B8102-4	BOLT,RIBBED NECK CLAMP	4
4	PFOZZ	46717	B8102-2	CLAMP,STARTING AID CARTRIDGE MTG	2
5	PFOZZ	96906	MS35338-45	WASHER,LOCK CLAMP	4
6	PFOZZ	96906	MS35691-10	NUT,PLAIN,HEXAGON CLAMP	4
7	XAOZZ	46717	F10494	COVER PRIMING VALVE	1
8	PFOZZ	96906	MS35425-24	NUT,PLAIN,WING COVER MTG	4
9	PAOZZ	46717	B8102-1	VALVE,METERING,STAR PRIMING	1
10	PFOZZ	96906	MS90727-15	SCREW,CAP,HEXAGON H VALVE CLAMP MOUNTING	3
11	PFOZZ	96906	MS51967-2	NUT,PLAIN,HEXAGON VALVE CLAMP MTG	3
12	PFOZZ	96906	MS35338-44	WASHER,LOCK VALVE MTG	3
13	XODZZ	61116	LP535	CARTRIDGE,ENGINE STARTER	1

END OF FIGURE

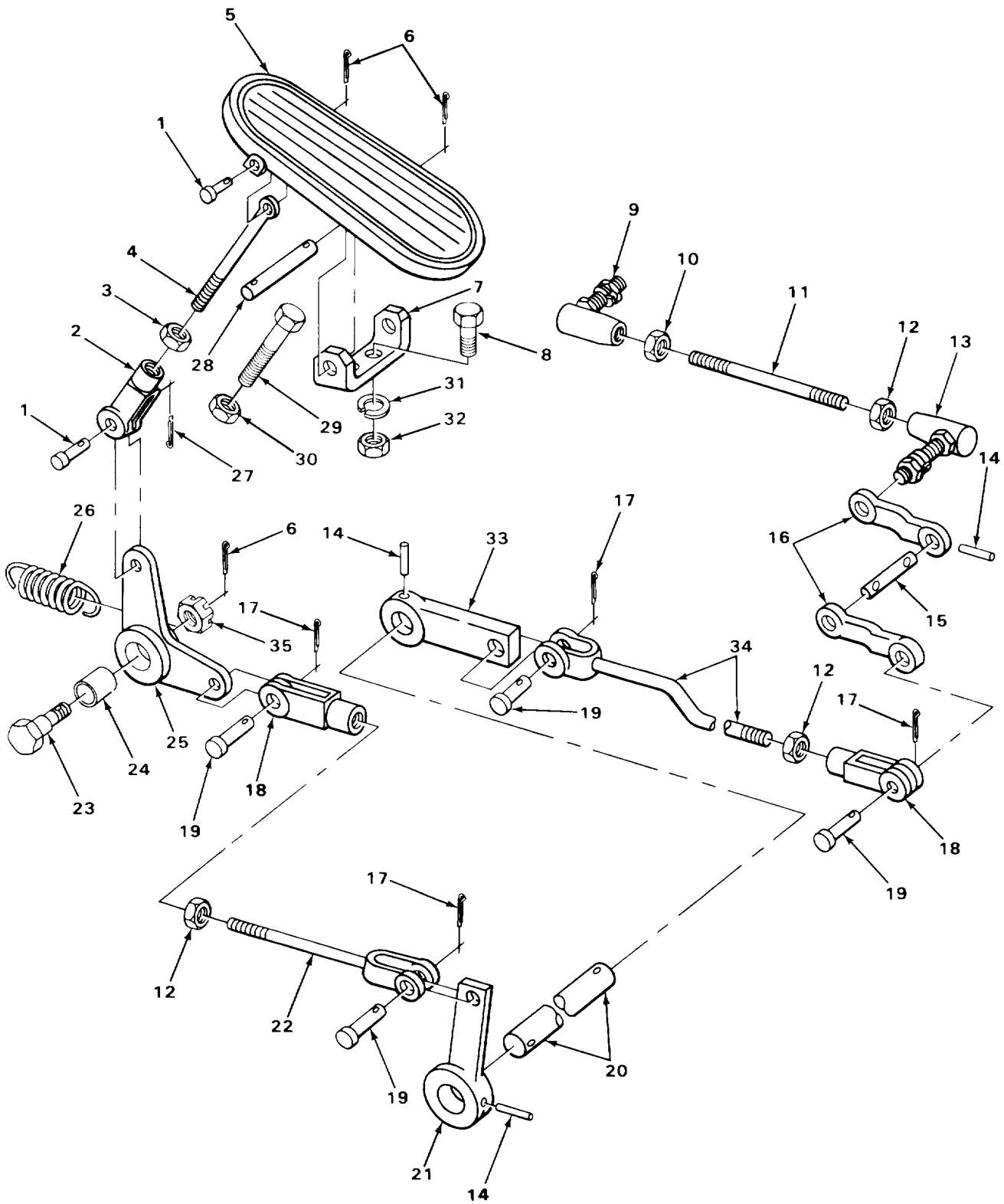

TA505842

FIGURE 39. THROTTLE CONTROLS.



(1) ITEM NO	(2) SMR CODE	(3) CAGEC	(4) PART NUMBER	(5) DESCRIPTION AND USABLE ON CODES (UOC)	(6) QTY
GROUP 0312 ACCELERATOR, THROTTLE OR CHOKE CONTROLS					
FIG. 39 THROTTLE CONTROLS					
1	PFOZZ	96906	MS35810-32	PIN,STRAIGHT,HEADED PEDAL MTG	2
2	PAOZZ	71843	2708-2A	CLEVIS,ROD END	1
3	PFOZZ	96906	MS35691-5	NUT,PLAIN,HEXAGON ROD END	1
4	PFOZZ	71843	2706-2A	BOLT,EYE CLEVIS	1
5	PFOZZ	46717	LA875-7	PEDAL,CONTROL	1
* 6	PFOZZ	96906	MS24665-419	PIN,COTTER PEDAL UOC:CHA,U75,U76	3
7	XAOZZ	46717	A3329	BRACKET,FOOT PEDAL	1
8	PAOZZ	96906	MS90728-8	SCREW,CAP,HEXAGON H HEAD PEDAL BRACKET	2
9	PAOZZ	78643	B109	BALL JOINT ROD	1
10	PFOZZ	96906	MS51968-5	NUT,PLAIN,HEXAGON BALL JOINT	1
11	PFOZZ	46717	B8091-3	ROD	1
12	PFOZZ	96906	MS51968-8	NUT,PLAINHEXAGON BALL JOINT	3
13	PAOZZ	78643	B108	BALL JOINT ROD	1
14	PFOZZ	96906	MS16562-65	PIN,SPRING LEVER	3
* 15	XBOZZ	46717	L6683-1	SHAFT	1
16	PFOZZ	46717	L16681	LEVER,REMOTE CONTRO	2
17	PFOZZ	96906	MS24665-283	PIN,COTTER CLEVIS PIN	4
18	PFOZZ	96906	MS35812-4	CLEVIS,ROD END	2
19	PFOZZ	96906	MS20392-5C29	PIN,STRAIGHT,HEADED CLEVIS	3
20	PFOZZ	46717	L-6683	SHAFT,STRAIGHT	1
21	PFOZZ	46717	L6681-1	LEVER,REMOTE CONTROL YOKE	1
22	PAOZZ	46717	L4463-9	YOKE	1
* 23	XBOZZ	46717	L6680	BOLT,SHOULDER LEVER	1
24	PAOZZ	96906	MS17795-104	BEARING,SLEEVE BELL CRANK	1
25	PAOZZ	46717	L6682	BELL CRANK	1
26	PFOZZ	46717	LA241-2	SPRING,HELICAL,EXTE	1
27	PFOZZ	96152	A82-1	PIN,COTTER CLEVIS PIN	1
28	PFOZZ	96906	MS20392-4C63	PIN,STRAIGHT,HEADED BRACKET	1
29	PFOZZ	96906	MS90725-68	SCREW,CAP,HEXAGON H PEDAL ADJUSTING	1
30	PFOZZ	96906	MS35691-18	NUT,PLAIN,HEXAGON PEDAL ADJUSTING	1
31	PFOZZ	96906	MS35338-44	WASHER,LOCK PEDAL BRACKET MTG	2
32	PFOZZ	96906	MS51967-2	NUT,PLAIN,HEXAGON PEDAL BRACKET MTG	2
33	PFOZZ	46717	L6681	LEVER,REMOTE CONTRO YOKE	1
34	PFOZZ	46717	L4463-10	CLEVIS,ROD END	1
35	PFOZZ	96906	MS51967-11	NUT,PLAIN,HEXAGON BELL CRANK BOLT	1

END OF FIGURE

12  
13 THRU 16

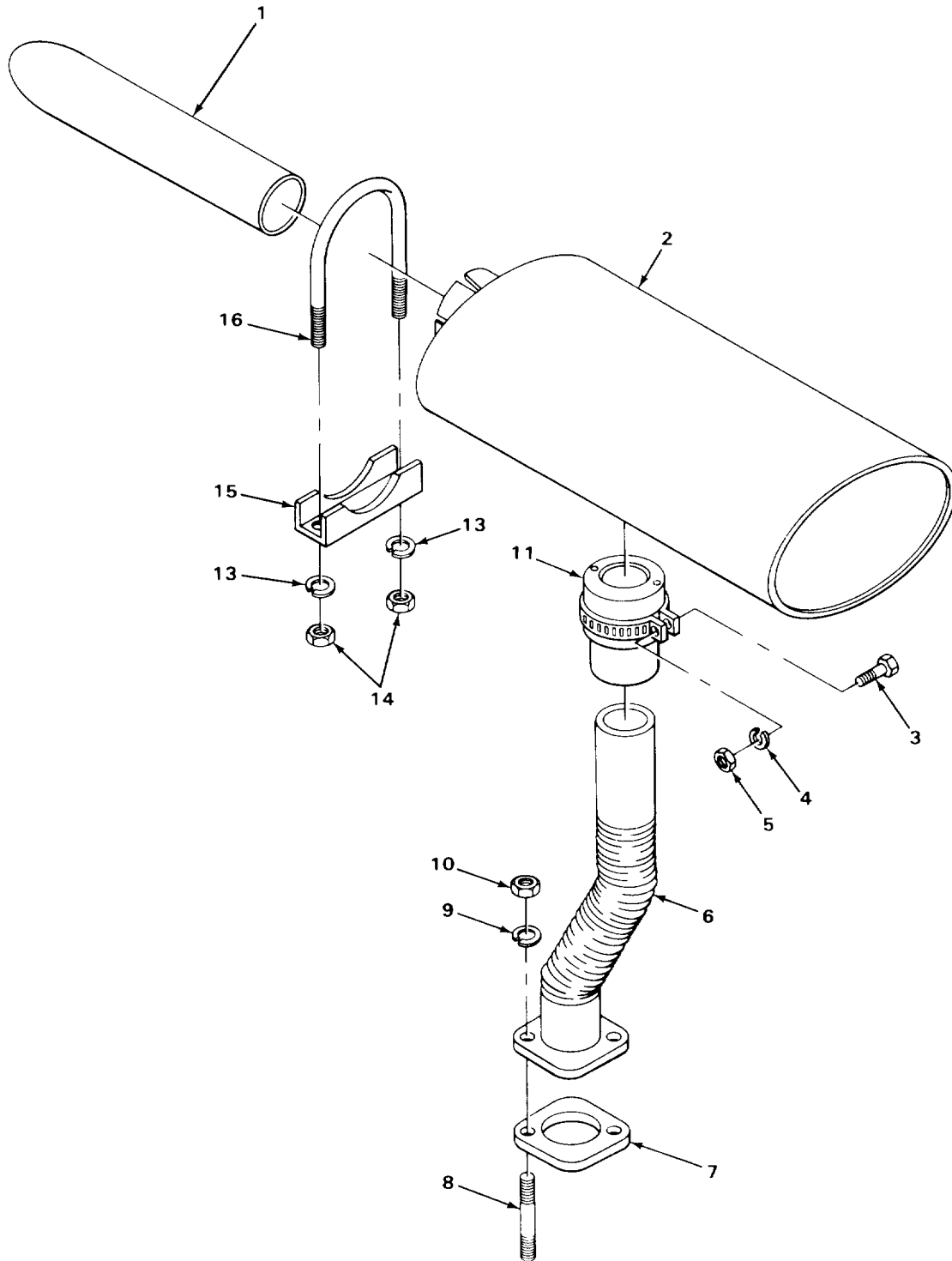

TA505843

FIGURE 40. MUFFLERS AND PIPES.

(1) ITEM NO	(2) SMR CODE	(3) CAGEC	(4) PART NUMBER	(5) DESCRIPTION AND USABLE ON CODES (UOC)	(6) QTY
GROUP 04 EXHAUST SYSTEM					
GROUP 0401 MUFFLER AND PIPES					
FIG. 40 MUFFLERS AND PIPES					
1	PAOZZ	46717	L6658	PIPE, EXHAUST	1
2	PAOZZ	18265	MAM08-5071	MUFFLER, EXHAUST RIGHT	1
* 2	XBOZZ	76700	T-14384-A	MUFFLER, EXHAUST LEFT UOC:CHA, CHB, U76	1
3	PFOZZ	96906	MS90725-34	BOLT, MACHINE	4
4	PFOZZ	96906	MS35338-45	WASHER, LOCK	4
5	PFOZZ	96906	MS35649-2312	NUT, PLAIN, HEXAGON	4
6	PAOZZ	46717	F10480	PIPE, EXHAUST	2
7	PAOZZ	72582	5108377	GASKET, FLANGE	2
8	PFOZZ	72582	5109158	STUD, PLAIN PIPE MTG	8
9	PFOZZ	96906	MS35338-8	WASHER, LOCK FLANGE MTG	8
10	PFOZZ	96906	MS51970-3	NUT, PLAIN, HEXAGON FLANGE MTG	8
11	PAOZZ	97403	13220E8118	ADAPTER, STRAIGHT, FL	2
* 12	PFOZZ	46717	F10472	CLAMP, LOOP	2
13	PFOZZ	96906	MS35338-45	WASHER, LOCK CLAMP	2
14	PAOZZ	96906	MS51967-5	NUT, PLAIN, HEXAGON CLAMP	2
* 15	XBOZZ	18265	S3000	BODY	1
* 16	XBOZZ	18265	B3000	TUBE HOLDER MUFFLER	1
END OF FIGURE					

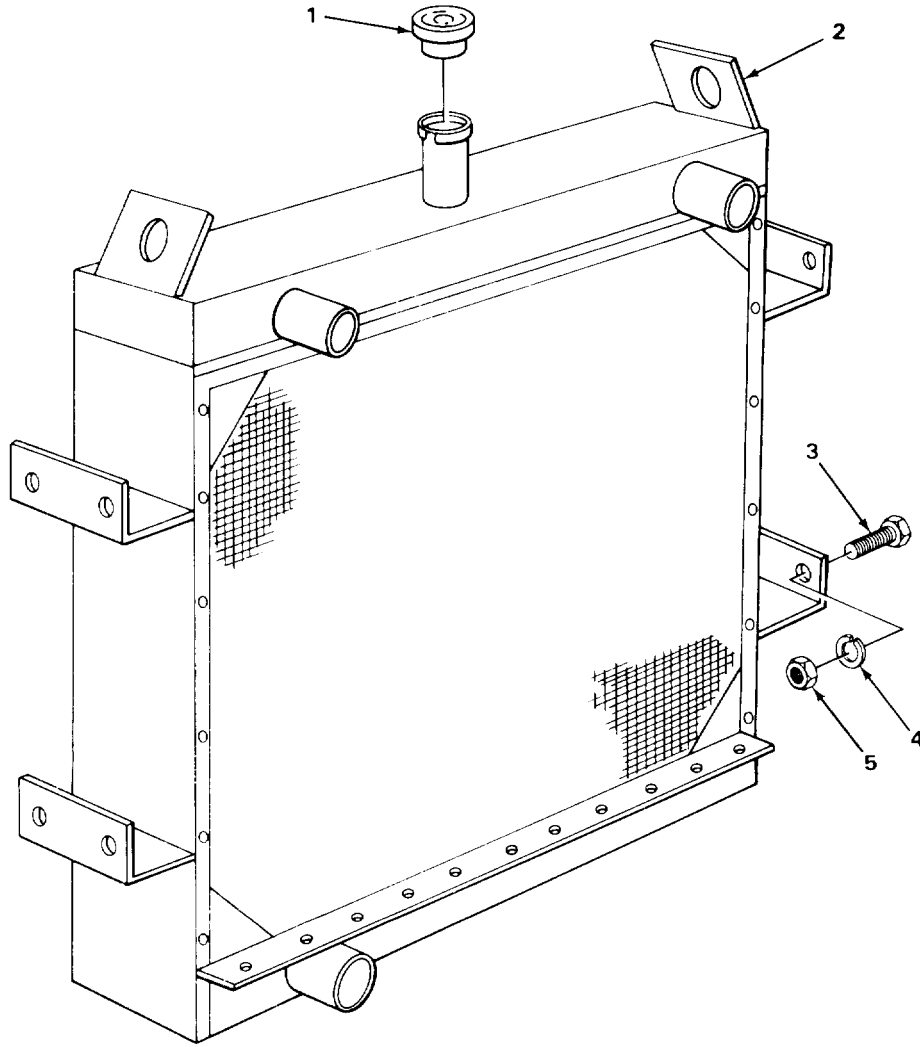

TA505844

FIGURE 41. RADIATOR.

(1) ITEM NO	(2) SMR CODE	(3) CAGEC	(4) PART NUMBER	(5) DESCRIPTION AND USABLE ON CODES (UOC)	(6) QTY
				GROUP 05 COOLING SYSTEM	
				GROUP 0501 RADIATOR, EVAPORATIVE COOLER, OR HEAT EXCHANGER	
				FIG. 41 RADIATOR	
1	PFOZZ	78225	AAX0879	CAP,FILLER OPENING RADIATOR	1
* 2	PAOFF	46717	B8305	RADIATOR,ENGINE COO	1
3	PAFZZ	96906	MS90726-61	SCREW,CAP,HEXAGON H HEAD RADIATOR MTG	8
4	PFFZZ	96906	MS35338-8	WASHER,LOCK RADIATOR MTG	8
5	PFFZZ	96906	MS51968-8	NUT,PLAIN,HEXAGON RADIATOR MTG	8

END OF FIGURE

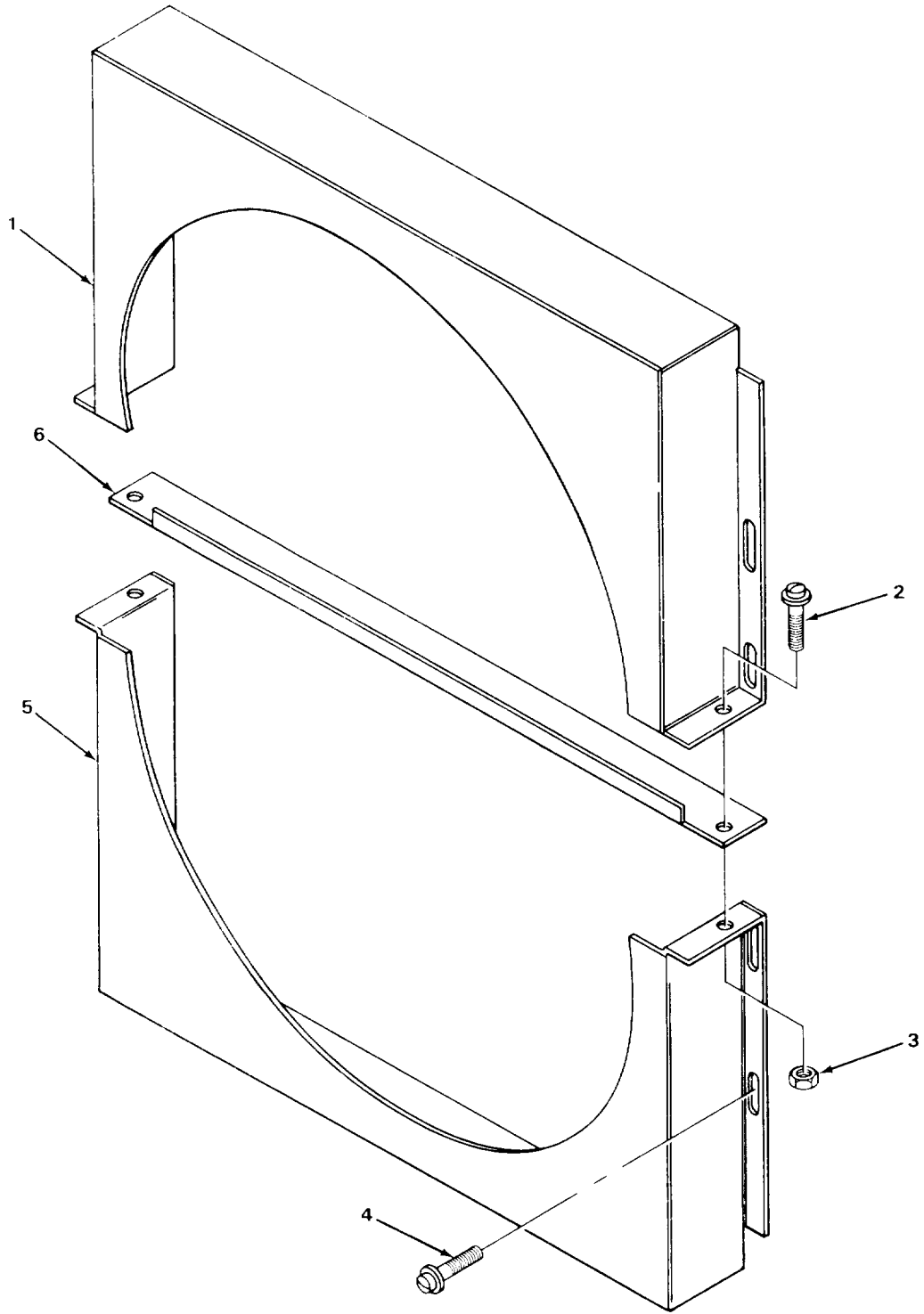

TA505845

FIGURE 42. FAN GUARD AND SHROUD.

(1) ITEM NO	(2) SMR CODE	(3) CAGEC	(4) PART NUMBER	(5) DESCRIPTION AND USABLE ON CODES (UOC)	(6) QTY
GROUP 0502 COWLING, DEFLECTORS, AIR DUCTS, SHROUDS, ETC. FIG. 42 FAN GUARD AND SHROUD					
* 1	XBOZZ	97403	13220E8116-1	SHROUD,FAN	1
2	PAOZZ	46522	2210-1032-08-13	SCREW,ASSEMBLED WAS FAN GUARD MTG.	2
3	PFOZZ	96906	MS51967-2	NUT,PLAIN,HEXAGON SHROUD	2
4	PAOZZ	21450	187180	SCREW,ASSEMBLED WAS SHROUD TO RADIATOR MTG	12
* 5	XBOZZ	97403	13220E8116-2	SHROUD,FAN	1
* 6	XBOZZ	97403	13220E8016	PLATE,SEAL,SHROUD	2
END OF FIGURE					

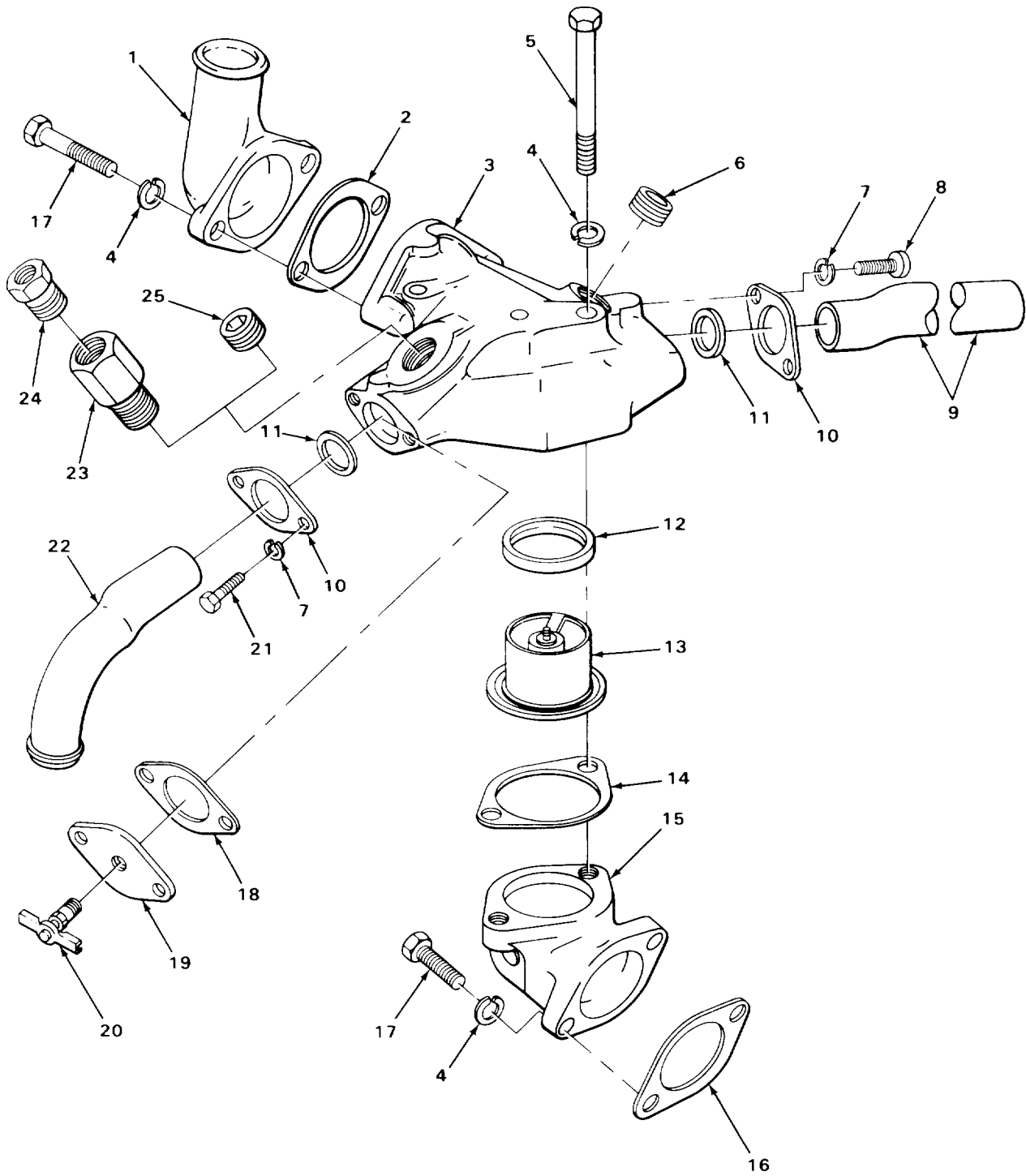

TA505846

FIGURE 43. THERMOSTAT AND HOUSING.



## SECTION II

TM10-3930-243-34P

(1) ITEM NO	(2) SMR CODE	(3) CAGEC	(4) PART NUMBER	(5) DESCRIPTION AND USABLE ON CODES (UOC)	(6) QTY
GROUP 0503 WATER MANIFOLD, HEADERS, THERMOSTATS AND HOUSING GASKET					
FIG. 43 THERMOSTAT AND HOUSING					
1	PAOZZ	72582	5128492	ELBOW, FLANGE TO HOS	1
1	PAOZZ	72582	5128493	ELBOW, PIPE	1
2	PAOZZ	72582	5122437	GASKET ELBOW MTG	2
3	PFOZZ	72582	5128340	WATER OUTLET, ENGINE	2
4	PFOZZ	96906	MS35338-8	WASHER, LOCK BASE AND ELBOW MTG	8
5	PFOZZ	96906	MS90728-73	SCREW, CAP, HEXAGON H HOUSING MTG	4
6	PAOZZ	24617	444698	PLUG, PIPE THERMOSTAT HOUSING UOC:CHA,U75	2
6	PFOZZ	72582	444867	PLUG, PIPE THERMOSTAT HOUSING UOC:CHB,U76	2
7	PFOZZ	96906	MS35338-45	WASHER, LOCK COVER MTG, FLANGE MTG	8
8	PFOZZ	96906	MS90725-33	BOLT, MACHINE FLANGE MTG	8
9	PAOZZ	72582	5146053	TUBE CROSS OVER	2
10	PFOZZ	72582	5125867	FLANGE, PIPE	4
11	PAOZZ	72582	5125150	PACKING, PREFORMED FLANGE PART OF KIT P/N 5199811	3
12	PAOZZ	72582	5134269	SEAL, THERMOSTAT	2
13	PAOZZ	72582	5124872	THERMOSTAT, FLOW CON	2
14	PAOZZ	72582	5124997	GASKET HOUSING TO BASE	2
15	PFOZZ	72582	5124775	WATER OUTLET, ENGINE	2
16	PAOZZ	72582	5116242	GASKET HOUSING TO CYLINDER HEAD PART OF KIT P/N 5199811	2
17	PFOZZ	96906	MS90728-62	SCREW, CAP, HEXAGON H HEAD ELBOW MTG.	4
18	PAOZZ	72582	5125024	GASKET COVER	2
19	PFOZZ	72582	5125868	FLANGE, PIPE HOLE	2
20	PFOZZ	96906	MS35782-6	COCK, DRAIN	2
21	PAOZZ	96906	MS90728-31	BOLT, MACHINE COVER MTG	4
22	PFOZZ	72582	5124882	TUBE HOUSING TO PUMP UOC:CHA,U75	1
22	PAOZZ	72582	5145230	PIPE, WATER PUMP HOUSING TO PUMP UOC:CHB,U76	1
23	PFOZZ	46717	L-6769	COUPLING, PIPE	2
24	PFOZZ	46717	L-6462-1	COUPLING, PIPE	2
25	PFOZZ	02951	MS49005-8	PLUG, PIPE THERMOSTAT HOUSING	2

END OF FIGURE

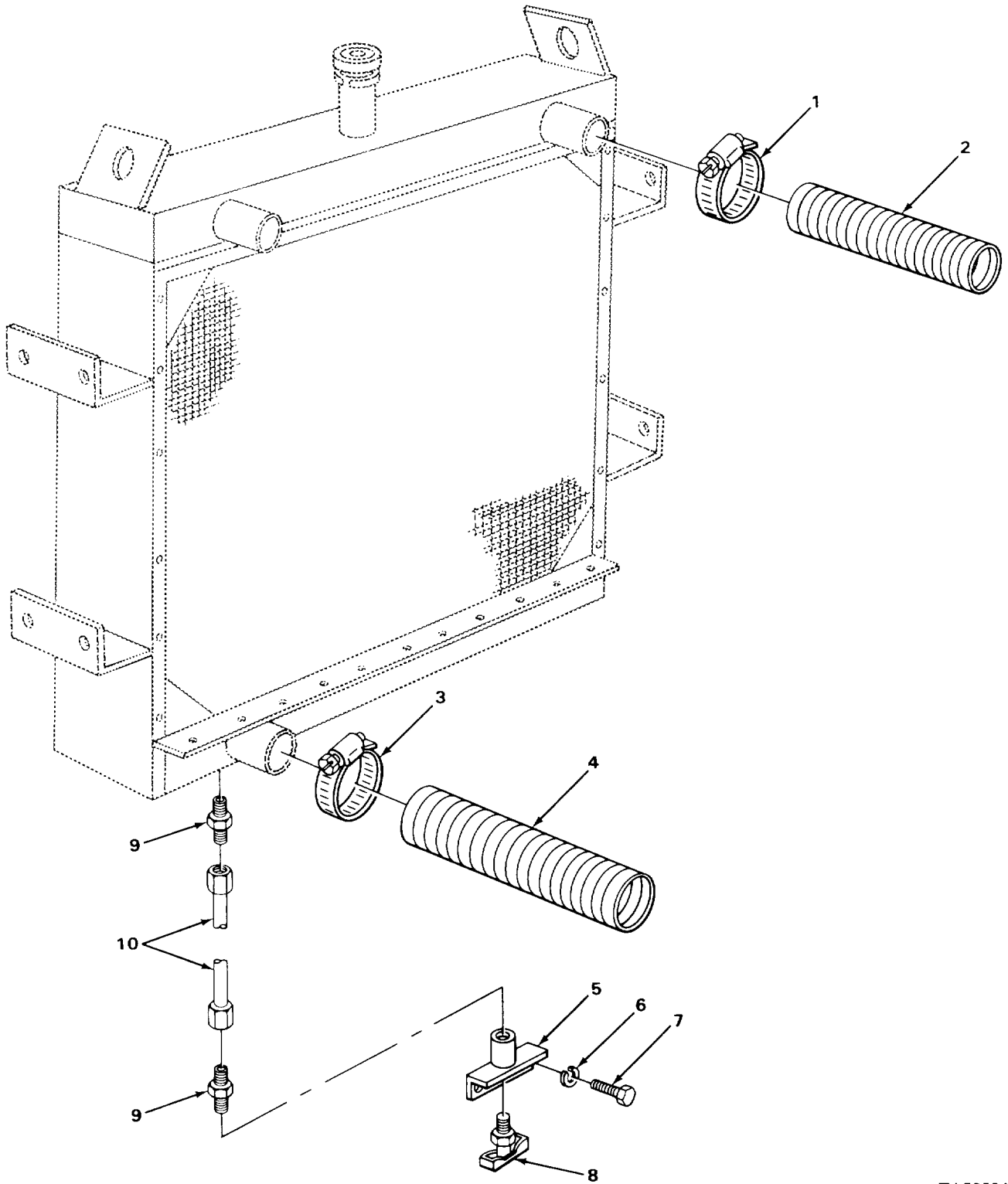

FIGURE 44. RADIATOR HOSES, LINES AND FITTINGS.

## SECTION II

TM10-3930-243-34P

(1) ITEM NO	(2) SMR CODE	(3) CAGEC	(4) PART NUMBER	(5) DESCRIPTION AND USABLE ON CODES (UOC)	(6) QTY
				GROUP 0503 WATER MANIFOLD, HEADERS, THERMOSTATS AND HOUSING GASKET	
				FIG. 44 RADIATOR HOSES, LINES AND FITTINGS	
1	PAOZZ	96906	MS35842-13	CLAMP,HOSE RADIATOR	2
2	PAOZZ	96906	MS51008-17B	HOSE,PREFORMED UPPER	2
3	PAOZZ	12793	816-19	CLAMP,HOSE RADIATOR	2
4	PAOZZ	46717	L6652-1	HOSE,PREFORMED LOWER	1
5	XDOZZ	46717	L6743	COUPLING,BRACKET RADIATOR DRAIN	1
6	PFOZZ	96906	MS35338-44	WASHER,LOCK BRACKET MTG	2
7	PFOZZ	96906	MS90725-5	SCREW,CAP,HEXAGON H BRACKET MTG	2
8	PFOZZ	96906	MS35784-3	COCK,DRAIN RADIATOR	1
9	PFOZZ	96906	MS51500A8	ADAPTER,STRAIGHT,PI RADIATOR DRAIN	1
10	PFOZZ	46717	L6729	TUBE ASSEMBLY,METAL RADIATOR DRAIN	1

END OF FIGURE

1  
2 THRU 13

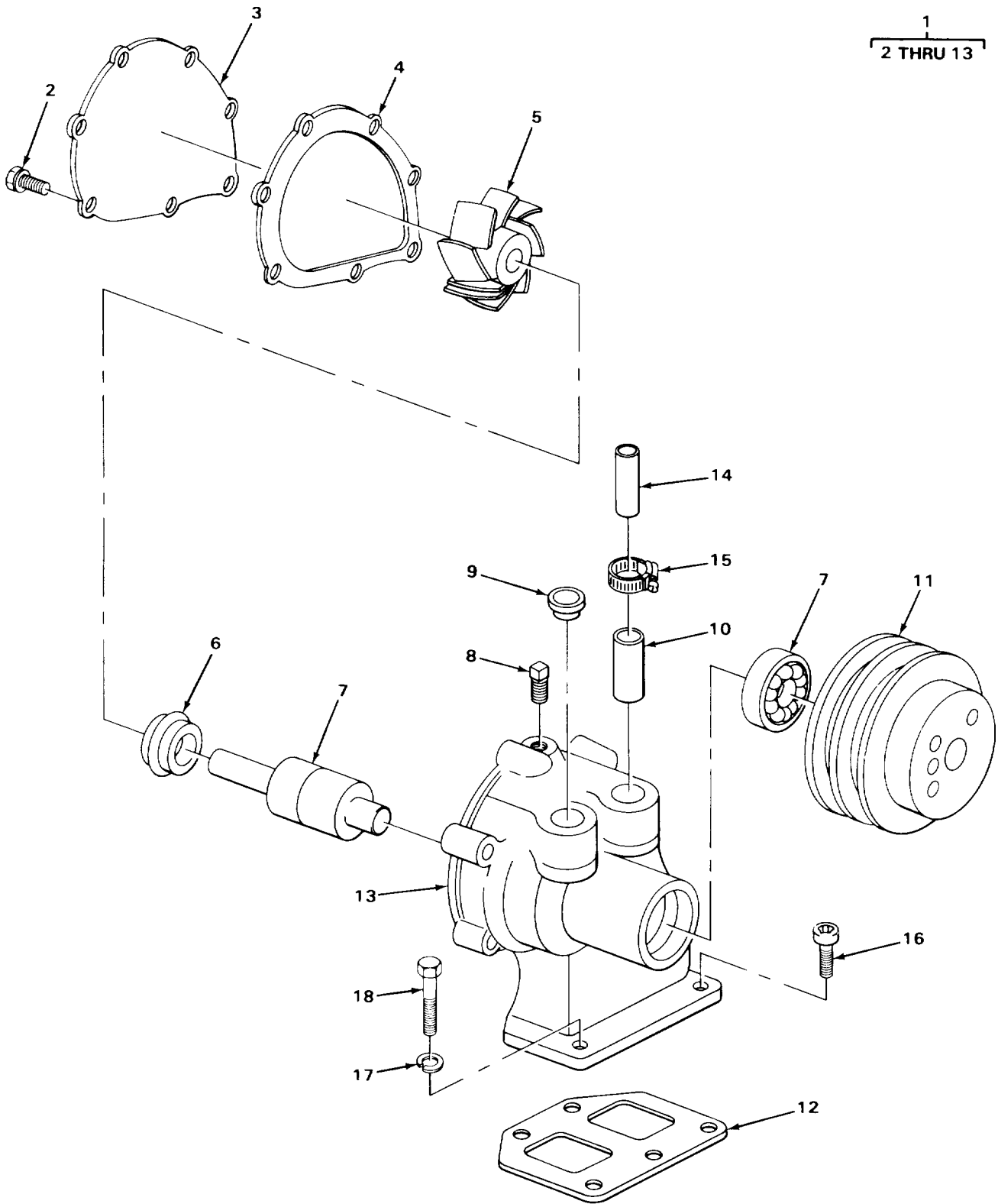

FIGURE 45. WATER PUMP.

## SECTION II

TM10-3930-243-34P

C01

(1) ITEM NO	(2) SMR CODE	(3) CAGEC	(4) PART NUMBER	(5) DESCRIPTION AND USABLE ON CODES (UOC)	(6) QTY
GROUP 0504 WATER PUMP					
FIG. 45 WATER PUMP					
* 1	XBOFF	72582	5124477	PUMP, COOLANT, ENGINE UOC:CHA,U75	1
1	PAOFF	72582	5144685	PUMP, COOLING SYSTEM UOC:CHB,U76	1
2	PAFZZ	24617	189691	BOLT, ASSEMBLED WASH COVER MTG	7
3	PFFZZ	72582	5119283	COVER, ACCESS	1
* 4	PAFZZ	72582	5119282	GASKET COVER PART OF KIT P/N 5199793 PART OF KIT P/N K-5199535	1
* 5	KFFZZ	72582	5146563	IMPELLER, PUMP, CENTR PART OF KIT P/N K-5199535	1
* 6	KFFZZ	72582	8924297	SEAL, WATERPUMP PART OF KIT P/N K- 5199535	1
* 7	KFFZZ	43334	885804X1C	BEARING, FAN AND WAT BEARING PART OF KIT P/N K-5199535	1
8	PAFZZ	24617	444861	PLUG, PIPE PUMP BODY UOC:CHA,U75	1
8	PAFZZ	00501	87708-S	PLUG, PIPE PUMP BODY UOC:CHB,U76	1
9	PFFZZ	72582	5119218	PLUG PUMP BODY	1
10	PAFZZ	72582	5121479	ADAPTER, STRAIGHT, TU HOSE UOC:CHA,U75	1
10	PAFZZ	72582	5144512	PLUG, PIPE, MAGNETIC HOSE UOC:CHB,U76	1
11	XDFZZ	72582	5119465	PULLEY, GROOVE PUMP UOC:CHA,U75	1
11	PAFZZ	72582	5144503	PULLEY, GROOVE PUMP UOC:CHA,CHB,U76	1
* 12	PAFZZ	72582	5133107	GASKET PUMP MTG PART OF KIT P/N 5199793 PART OF KIT P/N K-5199535	1
13	XAFZZ	72582	5144688	PUMP, COOLING SYSTEM	1
14	PAOZZ	79470	100-55206	TEE, PIPE TO TUBE UOC:CHA,U75	1
14	PAOZZ	72582	5112425	HOSE, NONMETALLIC UOC:CHB,U76	1
15	PAOZZ	96906	MS35842-10	CLAMP, HOSE	1
16	PFOZZ	96906	MS35455-50	SCREW, CAP, SOCKET HE PUMP MTG	1
17	PFOZZ	96906	MS35338-45	WASHER, LOCK PUMP MTG	4
18	PFOZZ	96906	MS90725-33	BOLT, MACHINE PUMP MTG	4

END OF FIGURE

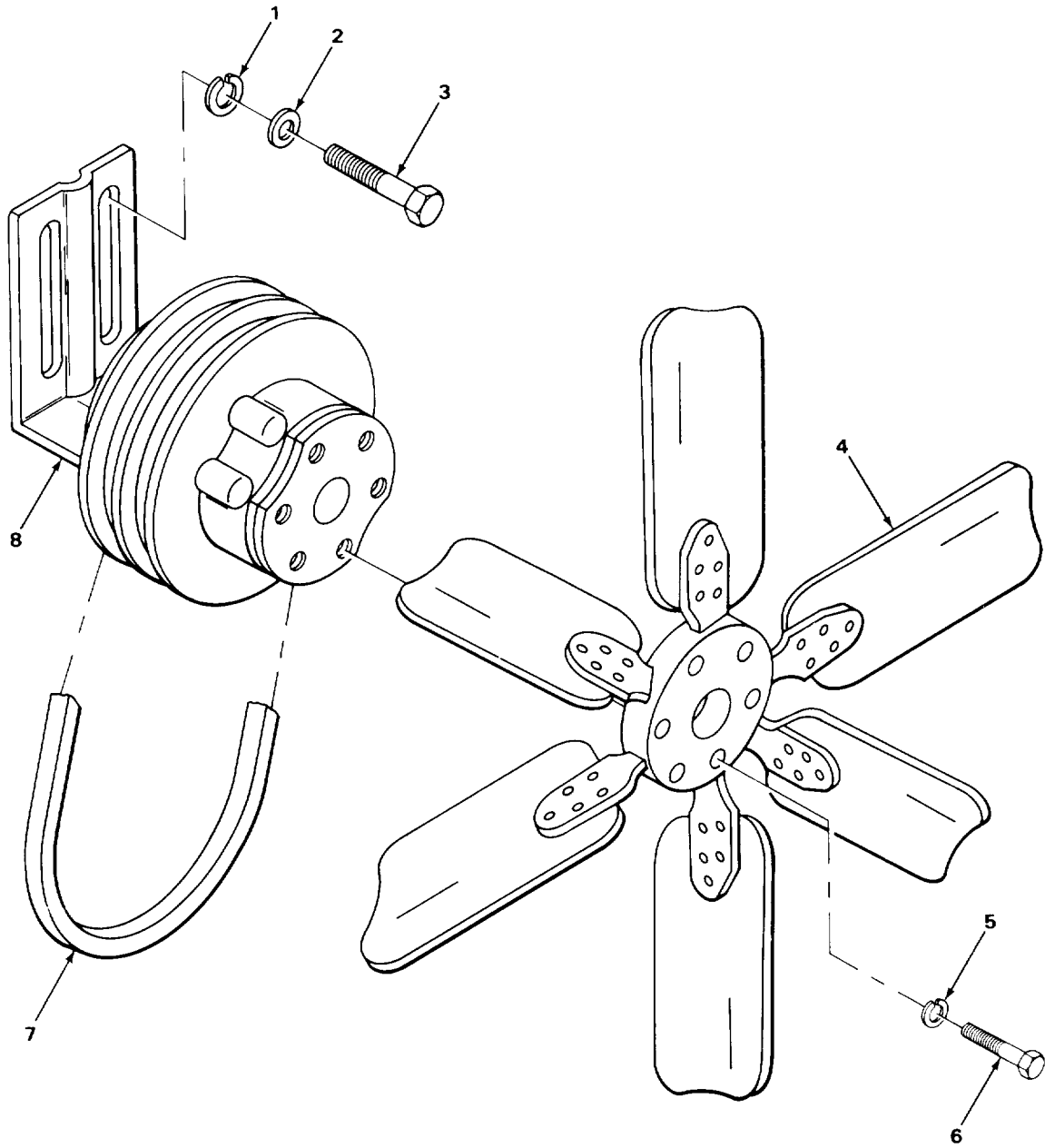

TA505849

FIGURE 46. FAN AND PULLEY.

## SECTION II

TM10-3930-243-34P

(1) ITEM NO	(2) SMR CODE	(3) CAGEC	(4) PART NUMBER	(5) DESCRIPTION AND USABLE ON CODES (UOC)	(6) QTY
GROUP 0505 FAN ASSEMBLY					
FIG. 46 FAN AND PULLEY					
1	PFOZZ	96906	MS35338-47	WASHER, LOCK PULLEY MTG	4
2	PFOZZ	72582	5108436	WASHER, SPECIAL PULLEY MTG	4
3	PFOZZ	73342	427564	BOLT, MACHINE PULLEY MTG	4
4	PBOZZ	52993	X-916097	IMPELLER, FAN, AXIAL	1
5	PFOZZ	96906	MS35338-45	WASHER, LOCK FAN MTG	6
6	PFOZZ	96906	MS90728-44	BOLT, MACHINE	6
7	PAOZZ	96906	MS51066C 46-2	BELTS, V, MATCHED SET FAN	1
8	PFOFF	72582	5103346	HUB ASSEMBLY, FAN	1
END OF FIGURE					

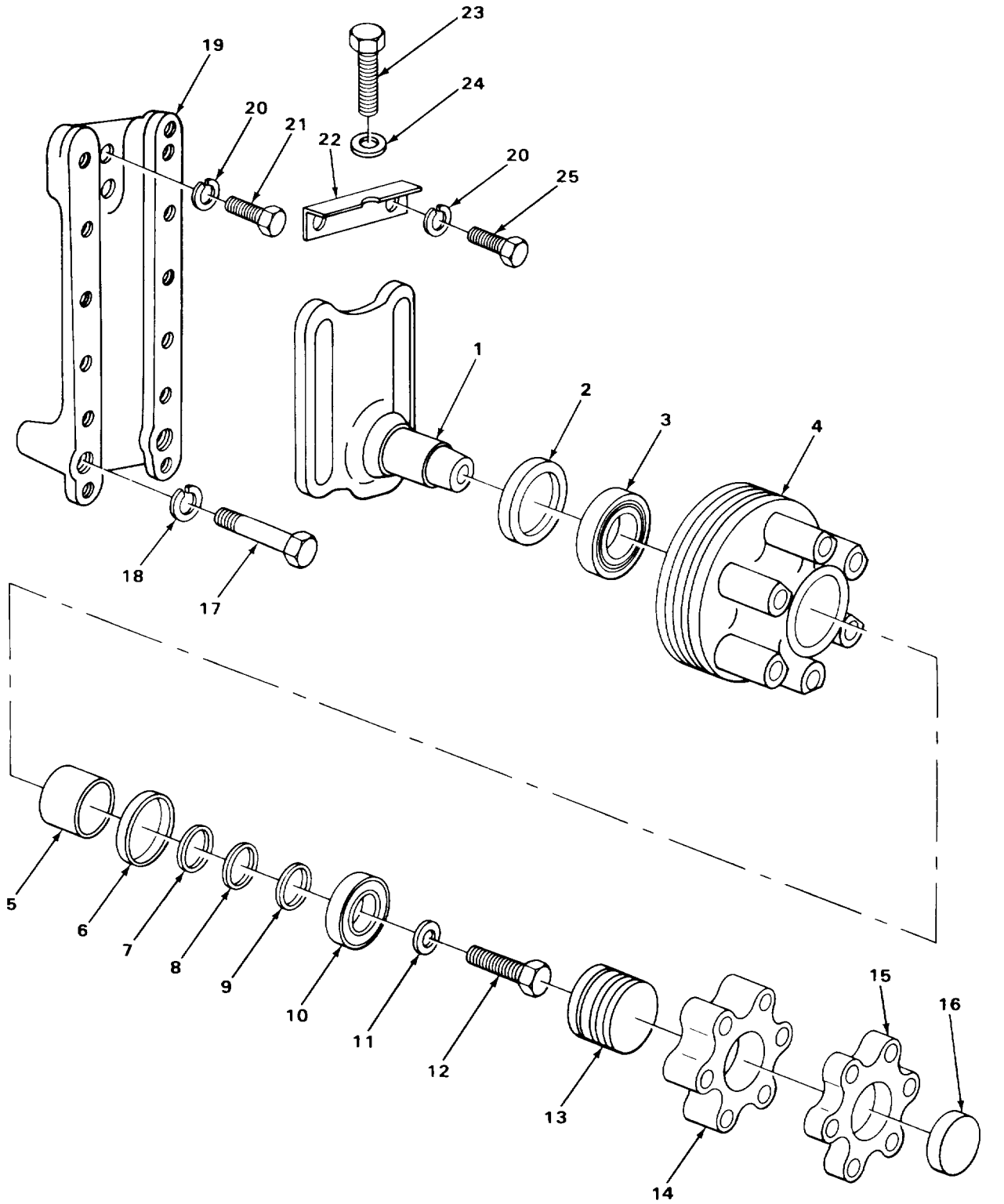

TA505850

FIGURE 47. FAN HUB.



(1) ITEM NO	(2) SMR CODE	(3) CAGEC	(4) PART NUMBER	(5) DESCRIPTION AND USABLE ON CODES (UOC)	(6) QTY
GROUP 0505 FAN ASSEMBLY					
FIG. 47 FAN HUB					
* 1	XBFZZ	72582	5100201	SHAFT,FAN MOUNTING FAN HUB	1
2	PAFZZ	72582	5108219	SEAL,PULLEY	1
3	PFFZZ	96906	MS19081-185	BEARING,ROLLER,TAPE REAR	1
4	PAFZZ	72582	5100209	PULLEY	1
5	PAFZZ	72582	5131122	BEARING,SLEEVE	1
6	PFFZZ	72582	5131095	RING,RETAINING	1
7	PAFZZ	72582	5131206	SHIM 0.025	1
8	PAFZZ	72582	5131205	SHIM 0.020	1
9	PAFZZ	72582	5131124	SHIM 0.015	1
10	PAFZZ	43334	7451080	BEARING,ROLLER,TAPE FRONT	1
11	PFFZZ	72582	5131123	WASHER,FAN SHAFT BEARING RETAINING	1
12	PFFZZ	72582	9409060	SCREW,MACHINE BEARING RETAINER	1
13	PFFZZ	72582	05144798	CAP,DUST,PROPELLER	1
14	PAOZZ	72582	5109034	CAP AND SPACER ASSE	1
* 15	PFFZZ	72582	5103718	SPACER	V
16	PAOZZ	24617	5172852	CAP,PROTECTIVE,DUST	1
17	PFOZZ	96906	MS90728-77	SCREW,CAP,HEXAGON H SUPPORT MTG	2
18	PFOZZ	96906	MS35338-8	WASHER,LOCK SUPPORT MTG	2
19	PFOZZ	72582	5109640	SUPPORT,FAN FAN MTG	1
20	PFOZZ	96906	MS35338-47	WASHER,LOCK FAN BRACKET MTG	4
21	PFOZZ	96906	MS90727-59	SCREW,CAP,HEXAGON H SUPPORT MTG	2
* 22	XBOZZ	72582	5109641	BRACKET FAN ADJUSTING	1
23	PFOZZ	72582	5109642	BOLT FAN ADJUSTING	1
24	PFOZZ	96906	MS27183-12	WASHER,FLAT FAN ADJUSTING	1
25	PFOZZ	96906	MS90728-83	SCREW,CAP,HEXAGON H HEAD ADJUSTING BRACKET MTG	2

END OF FIGURE

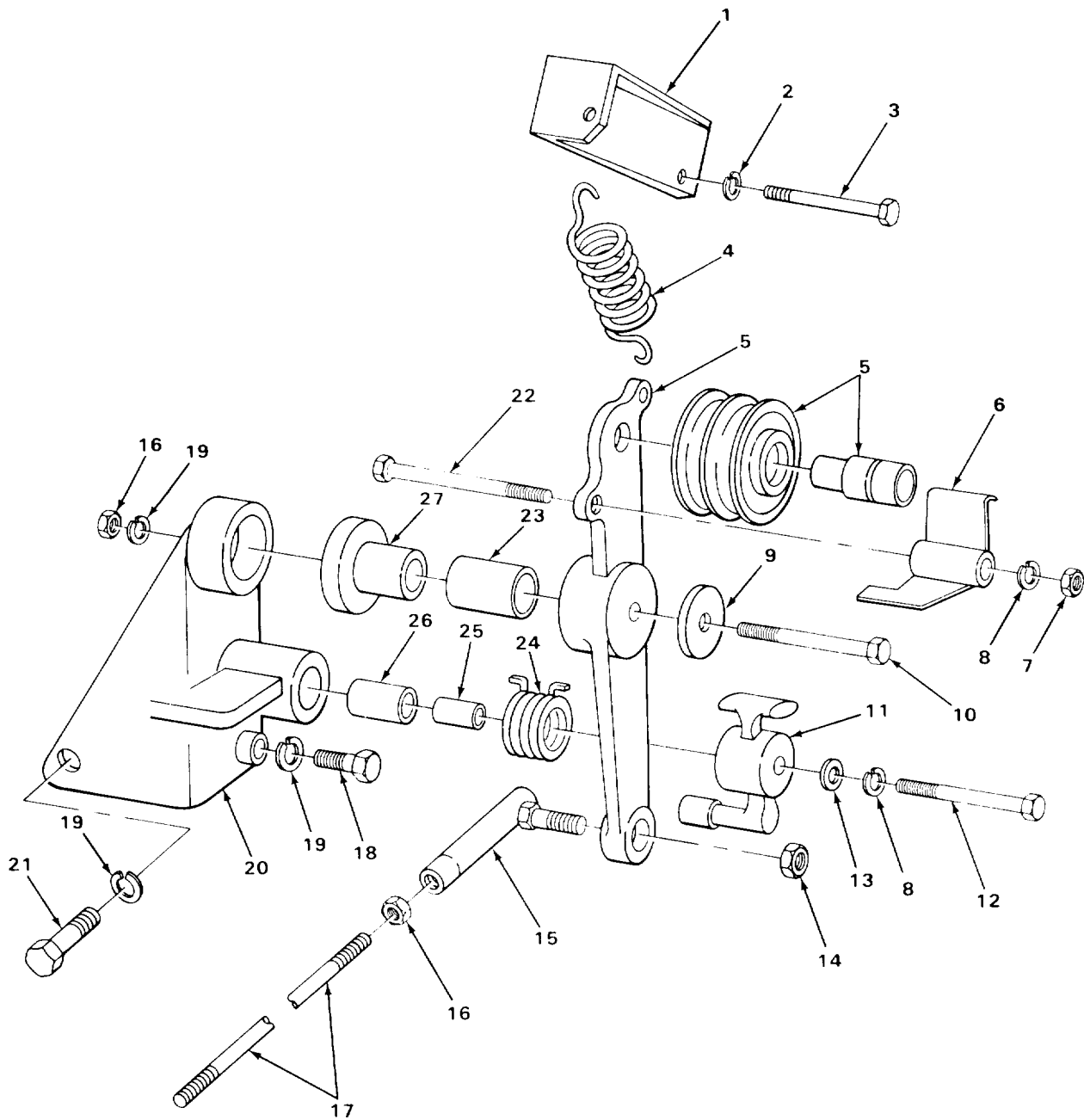

TA505851

FIGURE 48. FAN BELT ADJUSTER.

(1) ITEM NO	(2) SMR CODE	(3) CAGEC	(4) PART NUMBER	(5) DESCRIPTION AND USABLE ON CODES (UOC)	(6) QTY
GROUP 0505 FAN ASSEMBLY					
FIG. 48 FAN BELT ADJUSTER					
* 1	XBOZZ	72582	5137040	SUPPORT SPRING	1
2	PFOZZ	96906	MS35338-8	WASHER, LOCK LEVER	1
3	PFOZZ	96906	MS90725-67	SCREW, CAP, HEXAGON H SUPPORT SPRING	1
4	PAOZZ	72582	5136654	SPRING, HELICAL, EXTE BRACKET TO FAN DISCONNECT	1
5	PAOZZ	72582	5136623	LEVER, REMOTE CONTRO	1
6	PFOZZ	72582	5137548	GUIDE, FAN BELT	1
7	PFOZZ	96906	MS51968-5	NUT, PLAIN, HEXAGON GUIDE MTG	1
8	PFOZZ	96906	MS35338-45	WASHER, LOCK GUIDE MTG	2
9	PFOZZ	72582	5137237	WASHER LEVER	1
* 10	XBOZZ	96906	MS90725-70	SCREW, CAP, HEXAGON H LEVER MTG	1
11	PFOZZ	72582	5137740	DEFLECTOR FAN DISCONNECT	1
12	PFOZZ	96906	MS90727-39	BOLT, MACHINE DEFLECTOR	1
13	PAOZZ	72582	5171344	WASHER, FLAT DEFLECTOR	1
14	PFOZZ	96906	MS51922-61	NUT, SELF-LOCKING, HE BALL JOINT	2
15	PAOZZ	78643	B109	BALL JOINT BELT TIGHTENER	2
16	PFOZZ	96906	MS51968-8	NUT, PLAIN, HEXAGON BALL JOINT	3
17	PFOZZ	46717	L2-5615-13	STUD, PLAIN BELT TIGHTENER	2
18	PFOZZ	96906	MS90728-92	SCREW, CAP, HEXAGON H SUPPORT MTG	1
19	PFOZZ	96906	MS35338-47	WASHER, LOCK FAN, DISCONNECT MTG	3
* 20	XBOZZ	72582	5137031	SUPPORT	1
21	PFOZZ	96906	MS90728-90	SCREW, CAP, HEXAGON H	1
22	PFOZZ	96906	MS90727-43	BOLT, MACHINE GUIDE	1
23	PAOZZ	72582	5137609	BEARING, SLEEVE LEVER	1
24	PAOZZ	72582	5137768	SPRING DEFLECTOR RETURN	1
25	PAOZZ	72582	5144065	BUSING, SLEEVE FAN DISCONNECT	1
* 26	XBOZZ	72582	5137609NSS	SLEEVE, BEARING LEVER	1
* 27	XBOZZ	72582	5136625	SPACER, LEVER	1

END OF FIGURE

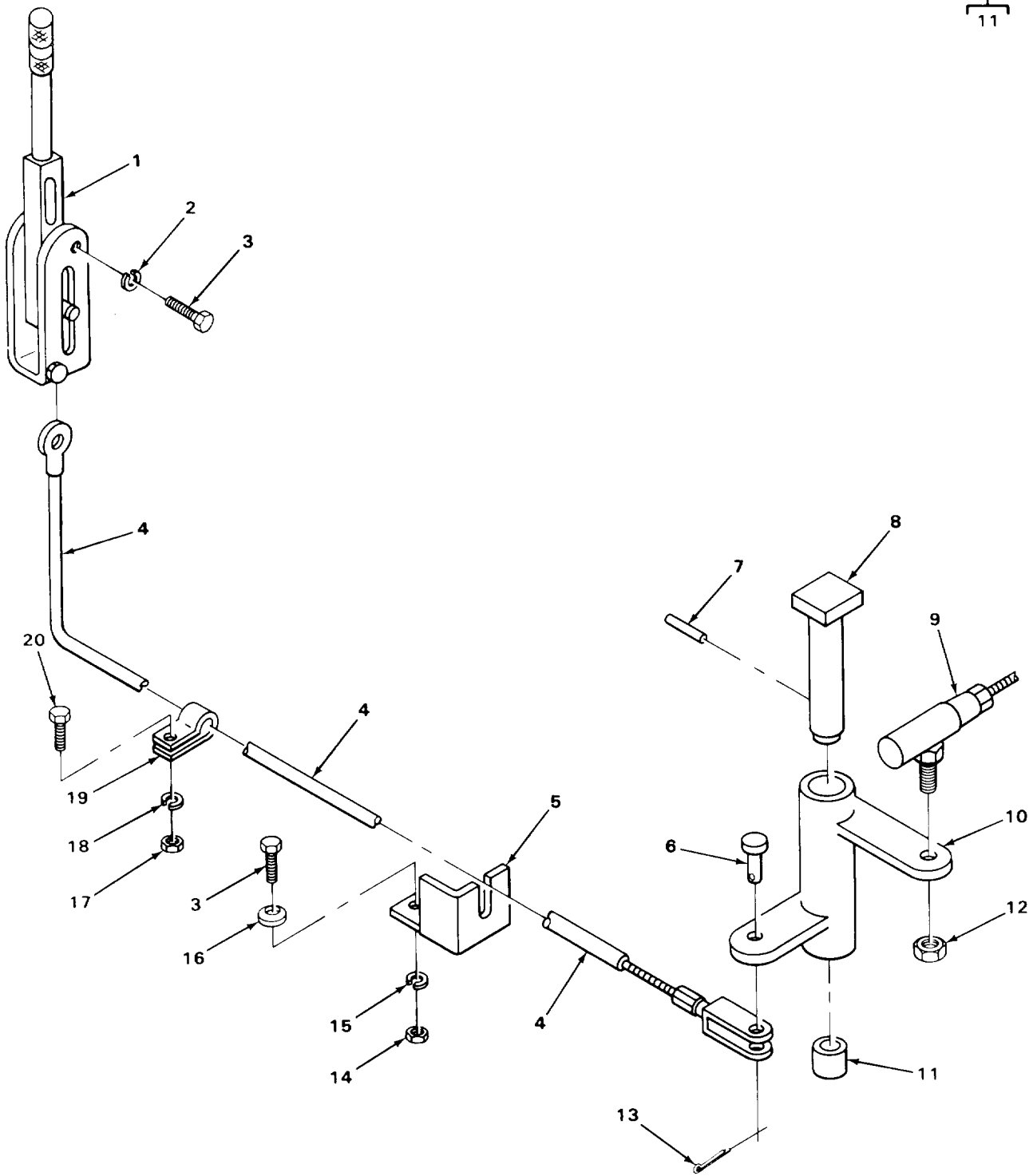

TA505852

FIGURE 49. FAN DISCONNECT.

(1) ITEM NO	(2) SMR CODE	(3) CAGEC	(4) PART NUMBER	(5) DESCRIPTION AND USABLE ON CODES (UOC)	(6) QTY
GROUP 0505 FAN ASSEMBLY					
FIG. 49 FAN DISCONNECT					
1	PAOZZ	92867	8110C74-2159	LEVER,MANUAL CONTRO FAN DISCONNECT UOC:CHB,U76	1
2	PFOZZ	96906	MS35338-45	WASHER,LOCK LEVER MTG UOC:CHB,U76	2
3	PFOZZ	96906	MS90728-38	BOLT,MACHINE HEAD LEVER MTG UOC:CHB,U76	4
4	PAOZZ	92867	15177400	CONTROL ASSEMBLY,PU FAN DISCONNECT UOC:CHB,U76	1
* 5	XBOZZ	46717	F10988	BRACKET CABLE MTG UOC:CHB,U76	1
6	PFOZZ	96906	MS20392-5C25	PIN,STRAIGHT,HEADED LEVER ASSEMBLY UOC:CHB,U76	1
7	PFOZZ	96906	MS16562-50	PIN,SPRING LEVER UOC:CHB,U76	1
* 8	XBOZZ	46717	F10974	PIN ASSEMBLY LEVER UOC:CHB,U76	1
9	PAOZZ	78643	B109	BALL JOINT FAN DISCONNECT UOC:CHB,U76	1
* 10	XBOOO	46717	B8430	LEVER ASSEMBLY FAN DISCONNECT UOC:CHB,U76	1
11	PAOZZ	96906	MS17795-101	BEARING,SLEEVE LEVER ASSEMBLY UOC:CHB,U76	1
12	PFOZZ	96906	MS21045C6	NUT,SELF-LOCKING,HE BALL JOINT UOC:CHB,U76	1
13	PFOZZ	96906	MS24665-283	PIN,COTTER UOC:CHB,U76	1
14	PFOZZ	96906	MS51967-8	NUT,PLAIN,HEXAGON BRACKET MTG UOC:CHB,U76	2
15	PFOZZ	96906	MS35338-46	WASHER,LOCK BRACKET MTG UOC:CHA,U76	2
* 16	XBOZZ	46717	L7514-2	WASHER,BEVEL BRACKET UOC:CHB,U76	2
17	PFOZZ	96906	MS51967-2	NUT,PLAIN,HEXAGON CABLE CLAMP UOC:CHB,U76	1
18	PFOZZ	96906	MS35338-44	WASHER,LOCK CABLE CLAMP UOC:CHB,U76	1
19	PFOZZ	96906	MS21333-101	CLAMP,LOOP CABLE UOC:CHB,U76	1
20	PFOZZ	96906	MS90725-6	SCREW,CAP,HEXAGON H CLAMP,CABLE UOC:CHB,U76	1

END OF FIGURE

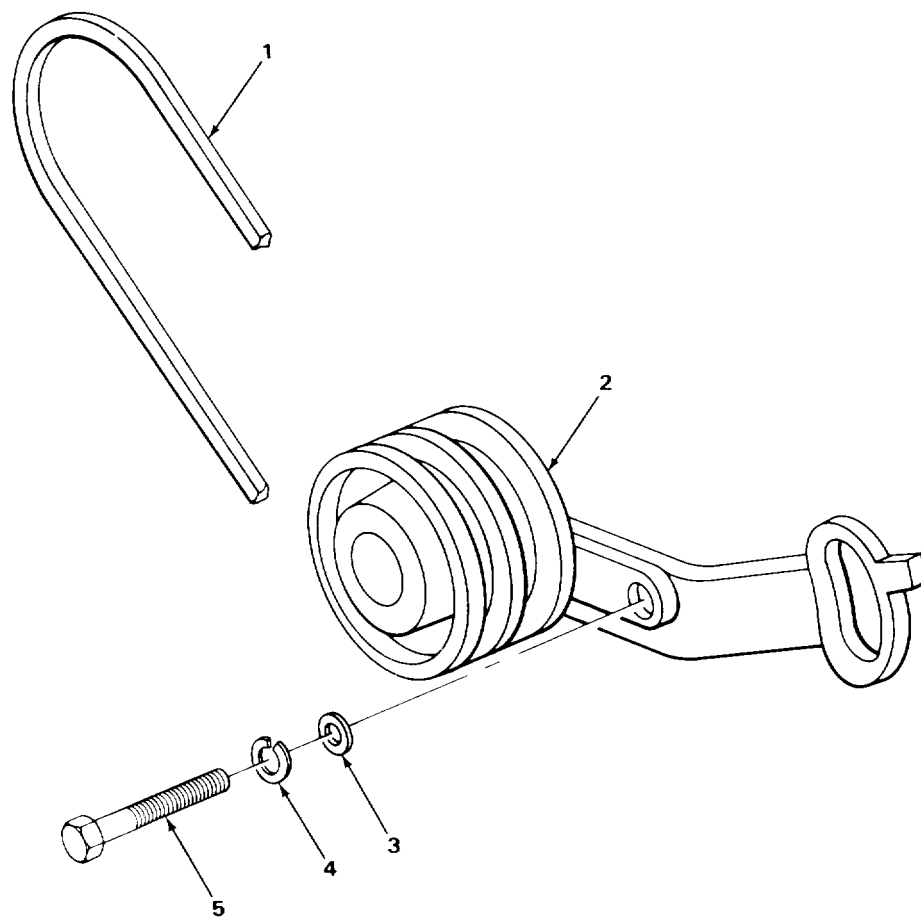

TA505853

FIGURE 50. IDLER PULLEY.

## SECTION II TM10-3930-243-34P

(1) ITEM NO	(2) SMR CODE	(3) CAGEC	(4) PART NUMBER	(5) DESCRIPTION AND USABLE ON CODES (UOC)	(6) QTY
GROUP 0505 FAN ASSEMBLY					
FIG. 50 IDLER PULLEY					
1	PFOZZ	72582	5133177	BELTS,V,MATCHED SET WATER PUMP	1
2	PAOZZ	72582	5139237	PULLEY ASSEMBLY,IDL	1
3	PFOZZ	96906	MS27183-14	WASHER,FLAT PULLEY MTG	2
4	PFOZZ	96906	MS35338-8	WASHER,LOCK PULLEY MTG	2
5	PFOZZ	96906	MS90725-69	SCREW,CAP,HEXAGON H HEAD PULLEY MTG	2
END OF FIGURE					

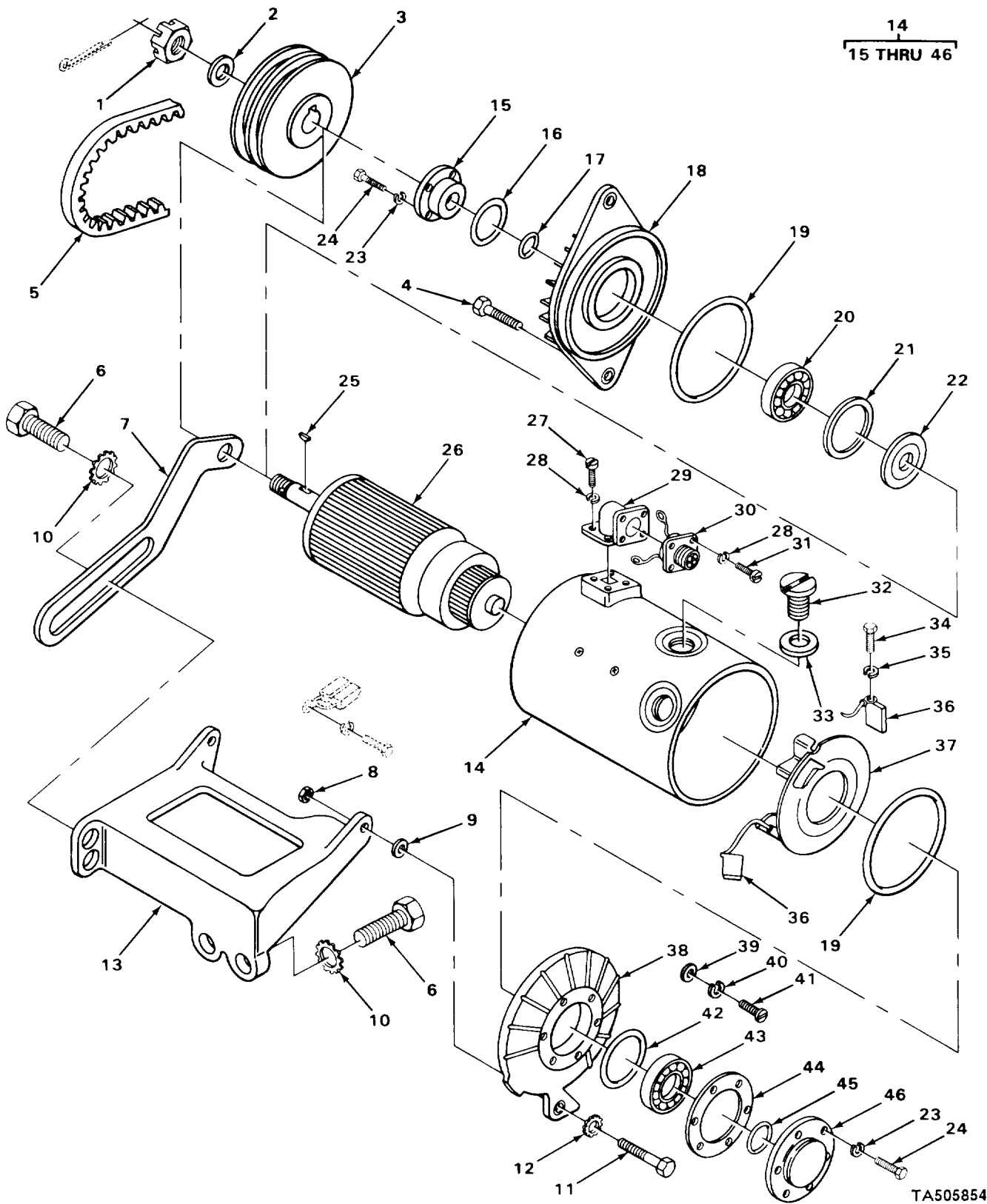

FIGURE 51. GENERATOR ASSEMBLY (MODEL RTL10) .

TA505854



(1) ITEM NO	(2) SMR CODE	(3) CAGEC	(4) PART NUMBER	(5) DESCRIPTION AND USABLE ON CODES (UOC)	(6) QTY
GROUP 06 ELECTRICAL SYSTEM					
GROUP 0601 GENERATOR, ALTERNATOR					
FIG. 51 GENERATOR ASSEMBLY (MODEL RTL10)					
* 1	XBOZZ	16764	1917035	NUT, PLAIN, SLOTTED, H UOC:CHA, U75	1
2	PAOZZ	16764	1918043	WASHER, FLAT UOC:CHA, U75	1
3	PAOZZ	72582	5136692	PULLEY, GROOVE UOC:CHA, U75	1
4	PAOZZ	96906	MS18153-88	SCREW, CAP, HEXAGON H GENERATOR MTG UOC:CHA, U75	1
* 5	PAOZZ	96906	MS51065P37-2	BELTS, V, MATCHED SET GENERATOR UOC:CHA, U75	2
* 6	PAOZZ	96906	MS90725-58	SCREW, CAP, HEXAGON H BRACKET MTG, STRAP MTG UOC:CHA, U75	5
7	PFOZZ	72582	5136851	BRACKET, ADJUSTING ADJUSTING UOC:CHA, U75	1
8	PAOZZ	96906	MS51968-11	NUT, PLAIN, HEXAGON GENERATOR MOUNTING UOC:CHA, U75	1
9	PAOZZ	77445	191663	WASHER, FLAT GENERATOR MTG UOC:CHA, U75	1
10	PAOZZ	96906	MS45904-76	WASHER, LOCK BRACKET, STRAP MOUNTING UOC:CHA, U75	5
11	PAOZZ	96906	MS90727-90	SCREW, CAP, HEXAGON H GENERATOR MTG UOC:CHA, U75	1
12	PAOZZ	96906	MS35335-35	WASHER, LOCK GENERATOR MTG UOC:CHA, U75	1
* 13	XBOZZ	72582	5136971	BRACKET GENERATOR MTG UOC:CHA, U75	1
14	PAOZZ	19207	10950808	GENERATOR, ENGINE AC UOC:CHA, U75	1
15	PAFZZ	16764	1916642	SEAL ASSEMBLY, GENER UOC:CHA, U75	1
16	PAFZZ	16764	1916322	SPACER, SLEEVE UOC:CHA, U75	1
17	PAFZZ	16764	1916644	PACKING, PREFORMED UOC:CHA, U75	1
18	PAFZZ	19207	7538756	END BELL, ELECTRICAL UOC:CHA, U75	1
19	PAFZZ	16764	1916149	PACKING, PREFORMED END FRAME UOC:CHA, U75	2
20	PAFZZ	96906	GM31-0056	BEARING, BALL, ANNULA DRIVE END UOC:CHA, U75	1
21	PAFZZ	16764	1916137	GASKET NONMETALLIC UOC:CHA, U75	1
22	PAFZZ	16764	1916415	BRUSH, ELECTRICAL CO	1

## SECTION II

TM10-3930-243-34P

C01

(1) ITEM NO	(2) SMR CODE	(3) CAGEC	(4) PART NUMBER	(5) DESCRIPTION AND USABLE ON CODES (UOC)	(6) QTY
* 23	XBFZZ	16764	453473	UOC:CHA,U75 WASHER, LOCK PLATE MTG	10
24	PAFZZ	96906	MS35206-242	UOC:CHA,U75 SCREW, MACHINE PLATE MTG	10
* 25	PAOZZ	96906	MS35756-8	UOC:CHA,U75 KEY, WOODRUFF PULLEY	1
26	PAFZZ	16764	1921762	UOC:CHA,U75 ARMATURE, GENERATOR	1
* 27	XBFZZ	16764	1916336	UOC:CHA,U75 SCREW, MACHINE ELBOW MTG	4
28	PAFZZ	21450	453844	UOC:CHA,U75 WASHER, LOCK ELBOW MTG	8
29	PAFZZ	16764	1916150	UOC:CHA,U75 ADAPTER, CABLE CLAMP CONNECTOR	1
30	PAFZZ	19207	7388319	UOC:CHA,U75 CONNECTOR, RECEPTACL	1
31	PAFZZ	96906	MS35276-264	UOC:CHA,U75 SCREW, MACHINE	4
* 32	PAOZZ	34623	118906	UOC:CHA,U75 PLUG, MACHINE THREAD INSPECTION	1
* 33	PAOZZ	96906	MS35769-35	UOC:CHA,U75 GASKET INSPECTION PLUG	1
34	PAFZZ	96906	MS35206-226	UOC:CHA,U75 SCREW, MACHINE	2
35	PAFZZ	24617	1914578	UOC:CHA,U75 WASHER, LOCK	2
36	PAFZZ	16764	1906927	UOC:CHA,U75 BRUSH, ELECTRICAL CO	2
37	PAFZZ	54261	1921760	UOC:CHA,U75 HOLDER ASSEMBLY, ELE BRUSH	1
38	PAFZZ	16764	1916107	UOC:CHA,U75 END BELL, ELECTRICAL	1
39	PAFZZ	16764	1914289	UOC:CHA,U75 WASHER, FLAT END PLATE	8
40	PAFZZ	16764	1904661	UOC:CHA,U75 WASHER, LOCK END PLATE	8
41	PAFZZ	16764	453307	UOC:CHA,U75 SCREW, MACHINE END FRAME	8
42	PAFZZ	16764	1913678	UOC:CHA,U75 PACKING, PREFORMED	2
43	PAFZZ	43334	WC88503X1C	UOC:CHA,U75 BEARING, BALL, ANNULA COMMUTATOR END	1
44	PAFZZ	16764	1916135	UOC:CHA,U75 GASKET COMMUTATOR END	1
45	PAFZZ	16764	1916419	UOC:CHA,U75 SPACER, RING COMMUTATOR END BEARING	1
46	PAFZZ	16764	1916413	UOC:CHA,U75 PLATE ASSEMBLY, RETA	1

END OF FIGURE



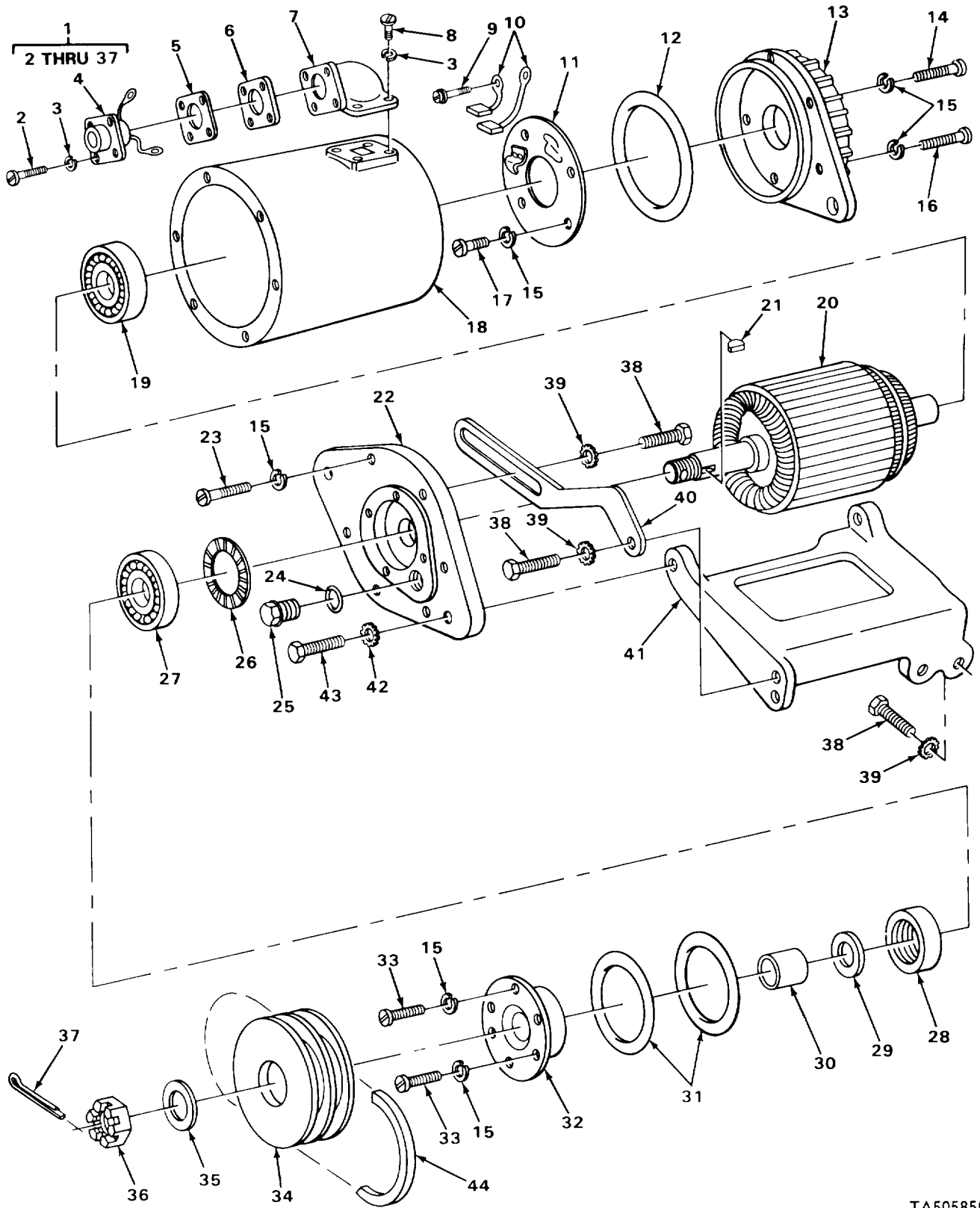

TA505855

FIGURE 52. GENERATOR ASSEMBLY (MODEL RTL10-1).

SECTION II		TM10-3930-243-34P	C01		
(1) ITEM NO	(2) SMR CODE	(3) CAGEC	(4) PART NUMBER	(5) DESCRIPTION AND USABLE ON CODES (UOC)  GROUP 0601 GENERATOR, ALTERNATOR  FIG. 52 GENERATOR ASSEMBLY (MODEL RTL10-1)	(6) QTY
1	PAOFF	19207	10950808	GENERATOR,ENGINE AC 25 AMP UOC:CHB,U76	1
2	PFFZZ	96906	MS35276-264	SCREW,MACHINE RECEPTACLE MTG UOC:CHB,U76	4
3	PFFZZ	96906	MS35191-321	SCREW,MACHINE RECEPTACLE MTG UOC:CHB,U76	8
4	PAFZZ	68505	GHA1069S	RECEPTACLE,GENERATO UOC:CHB,U76	1
5	PAFZZ	16764	1916211	GASKET RECEPTACLE MTG UOC:CHB,U76	1
* 6	XBFZZ	16764	1941350	SPACER RECEPTACLE UOC:CHB,U76	1
7	PFFZZ	16764	1916150	ADAPTER,CABLE CLAMP COMMUTATOR UOC:CHB,U76	1
8	PFFZZ	96906	MS35206-243	SCREW,MACHINE ELBOW MTG UOC:CHB,U76	4
9	PFFZZ	19207	8332226	SCREW,ASSEMBLED WAS BRUSH LEAD MTG UOC:CHB,U76	2
10	KBFZZ	19207	GHA20125	BRUSH SET PART OF KIT P/N 5703308 UOC:CHB,U76	1
11	PAFZZ	68505	GHA-1004AS	HOLDER ASSEMBLY,ELE ELECTRICAL BRUSH UOC:CHB,U76	1
12	KBFZZ	19207	XA744F	PACKING,HOUSING PART OF KIT P/N 5703308 UOC:CHB,U76	1
13	PAFZZ	34623	118806	END BELL,ELECTRICAL UOC:CHB,U76	1
14	PFFZZ	96906	MS16997-45	SCREW,CAP, SOCKET HE UOC:CHB,U76	4
15	PFFZZ	96906	MS35335-33	WASHER, LOCK HEAD, BEARING RETAINER AND BRUSH PLAT MTG UOC:CHB,U76	22
16	PFFZZ	96906	MS16997-49	SCREW,CAP, SOCKET HE UOC:CHB,U76	
* 17	XBFZZ	19207	226402	SCREW,MACHINE BRUSH PLATE MTG UO:CHB,U76	4
18	PFFZZ	68505	GHA2051AS1	FRAME AND FIELD ASS UOC:CHB,U76	1
19	KBFZZ	19207	X3626	BEARING,BALL COMMUTATOR END PART OF KIT P/N 5703308 UOC:CHB,U76	1
20	PFFZZ	19207	7374853	ARMATURE,GENERATOR UOC:CHB,U76	1
21	KBFZZ	19207	4260B	KEY,WOODRUFF ARMATURE SHAFT PART OF KIT P/N 5703308 UOC:CHB,U76	1

(1) ITEM NO	(2) SMR CODE	(3) CAGEC	(4) PART NUMBER	(5) DESCRIPTION AND USABLE ON CODES (UOC)	(6) QTY
22	PAFZZ	19207	10950810	END BELL,ELECTRICAL UOC:CHB,U76	1
23	PFFZZ	96906	MS16998-30	SCREW,CAP,SOCKET HE HEAD MTG UOC:CHB,U76	6
24	KBFZZ	19207	XA744K	PACKING,PREFORMED PART OF KIT P/N 5703308 UOC:CHB,U76	1
25	KBFZZ	19207	GHA70	PLUG,BREAKOFF PART OF KIT P/N 5703308 UOC:CHB,U76	1
26	KBFZZ	19207	GHA39	WASHER,DRIVE END BEARING PART OF KIT P/N 5703308 UOC:CHB,U76	1
27	KBFZZ	19207	X3625	BEARING,BALL DRIVE END PART OF KIT P/N 5703308 UOC:CHB,U76	1
28	KBFZZ	19207	GHA47AS	OIL SEAL PACKAGE BEARING PART OF KIT P/N 5703308 UOC:CHB,U76	1
29	KBFZZ	19207	GHA40	WASHER,FELT ARMATURE PART OF KIT P/N 5703308 UOC:CHB,U76	1
30	KBFZZ	19207	GHA37A	SPACER,ARMATURE SHAFT PART OF KIT P/N 5703308 UOC:CHB,U76	1
31	KBFZZ	19207	XA744J	PACKING,PREFORMED ARMATURE PART OF KIT P/N 5703308 UOC:CHB,U76	2
32	PAFZZ	12204	1273447	RETAINER BEARING DRIVE END HEAD UOC:CHB,U76	1
33	PFFZZ	96906	MS35276-263	SCREW,MACHINE BEARING RETAINER MTG UOC:CHB,U76	6
* 34	PAOZZ	72582	5136692	PULLEY,GROOVE UOC:CHB,U76	1
* 35	PFOZZ	72582	5109949	WASHER,SPECIAL UOC:CHB,U76	1
* 36	PFOZZ	96906	MS35692-824	NUT,PLAIN,SLOTTED,H PULLEY MTG UOC:CHB,U76	1
* 37	PFOZZ	96906	MS24665-426	PIN,COTTER PULLEY NUT UOC:CHB,U76	1
* 38	PFOZZ	96906	MS90725-58	SCREW,CAP,HEXAGON H UOC:CHB,U76	5
39	PFOZZ	96906	MS45904-76	WASHER,LOCK UOC:CHB,U76	5
40	PFOZZ	72582	5136851	BRACKET,ADJUSTING GENERATOR UOC:CHB,U76	1
* 41	XBOZZ	72582	5136971	BRACKET,GENERATOR GENERATOR MTG UOC:CHB,U76	1
42	PFOZZ	96906	MS35335-36	WASHER,LOCK GENERATOR MTG UOC:CHB,U76	2
43	PFOZZ	96906	MS90727-90	SCREW,CAP,HEXAGON H UOC:CHB,U76	2

SECTION II

TM10-3930-243-34P

C01

(1) ITEM NO	(2) SMR CODE	(3) CAGEC	(4) PART NUMBER	(5) DESCRIPTION AND USABLE ON CODES (UOC)	(6) QTY
44	PAOZZ	72582	5133177	BELTS,V,MATCHED SET UOC:CHB,U76	1

END OF FIGURE

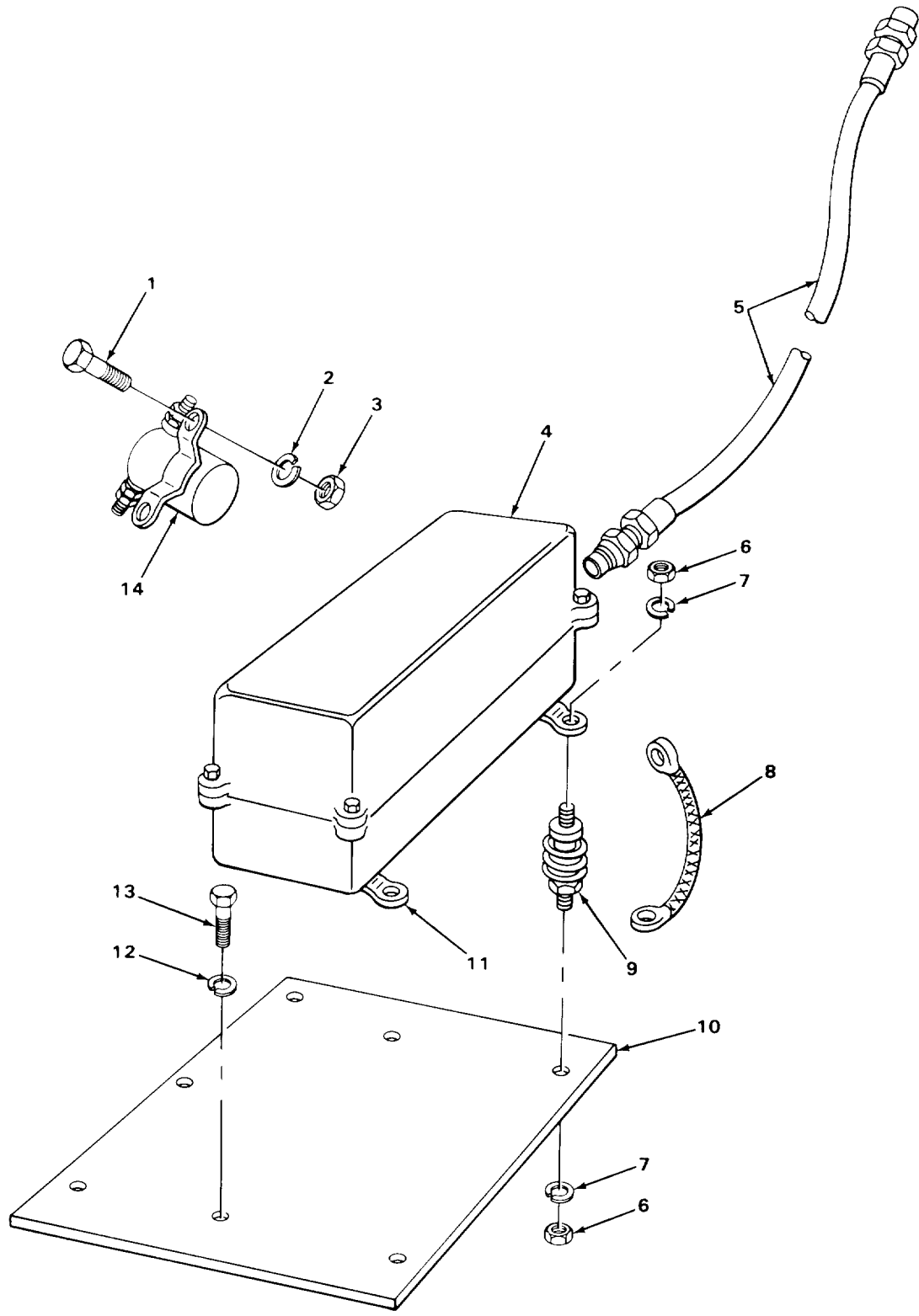

TA505856

FIGURE 53. VOLTAGE REGULATOR.



## SECTION II

TM10-3930-243-34P

(1) ITEM NO	(2) SMR CODE	(3) CAGEC	(4) PART NUMBER	(5) DESCRIPTION AND USABLE ON CODES (UOC)	(6) QTY
GROUP 0602 GENERATOR REGULATOR					
FIG. 53 VOLTAGE REGULATOR					
1	PFOZZ	96906	MS90728-8	SCREW,CAP,HEXAGON H HEAD,SWITCH MTG UOC:CHB,U76	2
2	PFOZZ	96906	MS35338-44	WASHER,LOCK SWITCH MTG UOC:CHB,U76	2
3	PFOZZ	96906	MS51967-2	NUT,PLAIN,HEXAGON SWITCH MTG UOC:CHB,U76	2
4	PAOFF	19207	11631857	REGULATOR,ENGINE GE 25 AMP	1
5	PAOZZ	18179	JE4824GR65	CABLE ASSY REGULATOR TO GENERATOR	1
6	PFOZZ	96906	MS51967-5	NUT,PLAIN,HEXAGON REGULATOR MTG	4
7	PFOZZ	96906	MS35338-45	WASHER,LOCK REGULATOR MTG	4
8	PAOZZ	72582	5187908	LEAD,INGNITION,ENGIN REGULATOR	1
9	PAOZZ	72582	5179976	SPRING,HELICAL,EXTE REGULATOR MTG	2
10	XDOZZ	46717	F10481	PLATE REGULATOR MTG	1
11	PAOZZ	16764	1919520	BRACKET,REGULATOR M	2
12	PFOZZ	96906	MS35338-48	WASHER,LOCK PLATE MTG	2
13	PFOZZ	96906	MS90728-108	SCREW,CAP,HEXAGON H PLATE MTG	2
14	PAOZZ	16764	1114536	RELAY,ELECTROMAGNET UOC:CHB,U76	1

END OF FIGURE

8  
9 THRU 24

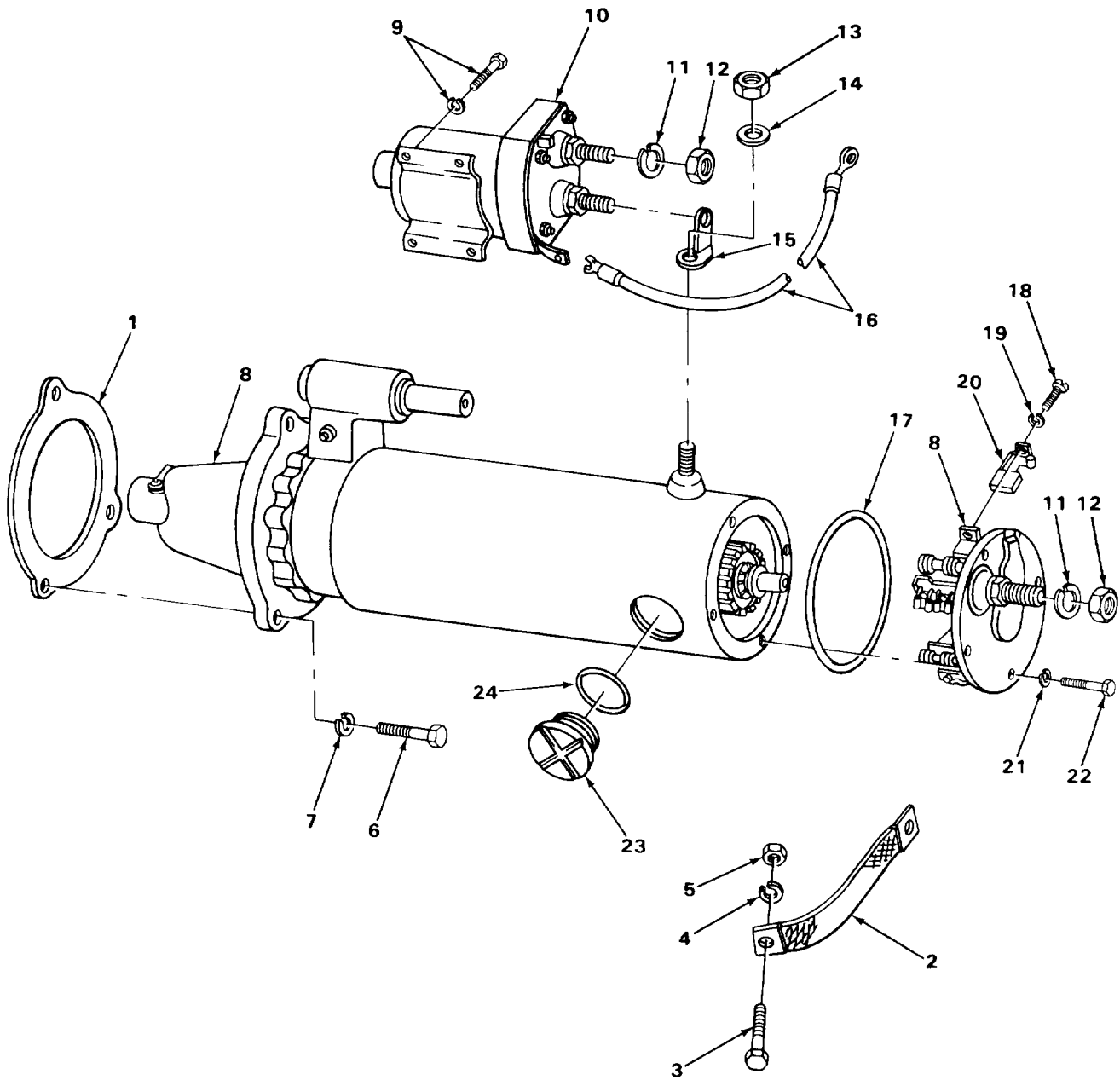

TA505857

FIGURE 54. STARTER AND RELAY.

(1) ITEM NO	(2) SMR CODE	(3) CAGEC	(4) PART NUMBER	(5) DESCRIPTION AND USABLE ON CODES (UOC)	(6) QTY
GROUP 0603 STARTING MOTOR					
FIG. 54 STARTER AND RELAY					
1	PAOZZ	72582	5130995	GASKET STARTER MTG	1
2	PAOZZ	87249	A124	LEAD,ELECTRICAL	1
3	PFOZZ	96906	MS35291-061	SCREW,CAP,HEXAGON H LEAD MTG	1
4	PFOZZ	96906	MS35338-8	WASHER,LOCK LEAD MTG	1
5	PFOZZ	96906	MS51967-8	NUT,PLAIN,HEXAGON STRAP MTG	1
6	PAOZZ	96906	MS90728-163	SCREW,CAP,HEXAGON H STARTER MTG	3
7	PAOZZ	12603	23E10	WASHER,LOCK STARTER MTG	3
8	PAOFF	96906	MS53011-1	STARTER,ENGINE,ELEC	1
9	PFFZZ	96906	MS35355-64	BOLT,MACHINE W/RELAY TO STARTER RELAY MTG	4
10	PAFZZ	16764	111559	RELAY-SOLENOID,ENGI	1
* 11	PFOZZ	16764	11504248	WASHER,LOCK	3
* 12	PAOZZ	24617	9413509	NUT,PLAIN,HEXAGON TERMINAL STUD	3
* 13	PAOZZ	24617	9414418	NUT,PLAIN,HEXAGON	1
* 14	PFOZZ	88044	AN960-816L	WASHER,FLAT	1
* 15	PAOZZ	30379	1945468	CONNECTOR,TERMINAL TERMINAL TO SWITCH	1
* 16	PAOZZ	16764	1953236	LEAD,ELECTRICAL	1
17	PAFZZ	16764	1916272	PACKING,PREFORMED	1
18	PFFZZ	96906	MS35206-242	SCREW,MACHINE BRUSH LEAD	8
19	PFFZZ	96906	MS35335-31	WASHER,LOCK	8
* 20	XBFZZ	16764	1955407	BRUSH	8
21	PFFZZ	96906	MS35338-46	WASHER,LOCK	4
22	PFFZZ	16764	1914869	BOLT,MAHCINE END BELL	4
23	PFFZZ	34623	118906	PLUG,MACHINE THREAD	1
24	PAFZZ	16764	1964857	GASKET	1

END OF FIGURE

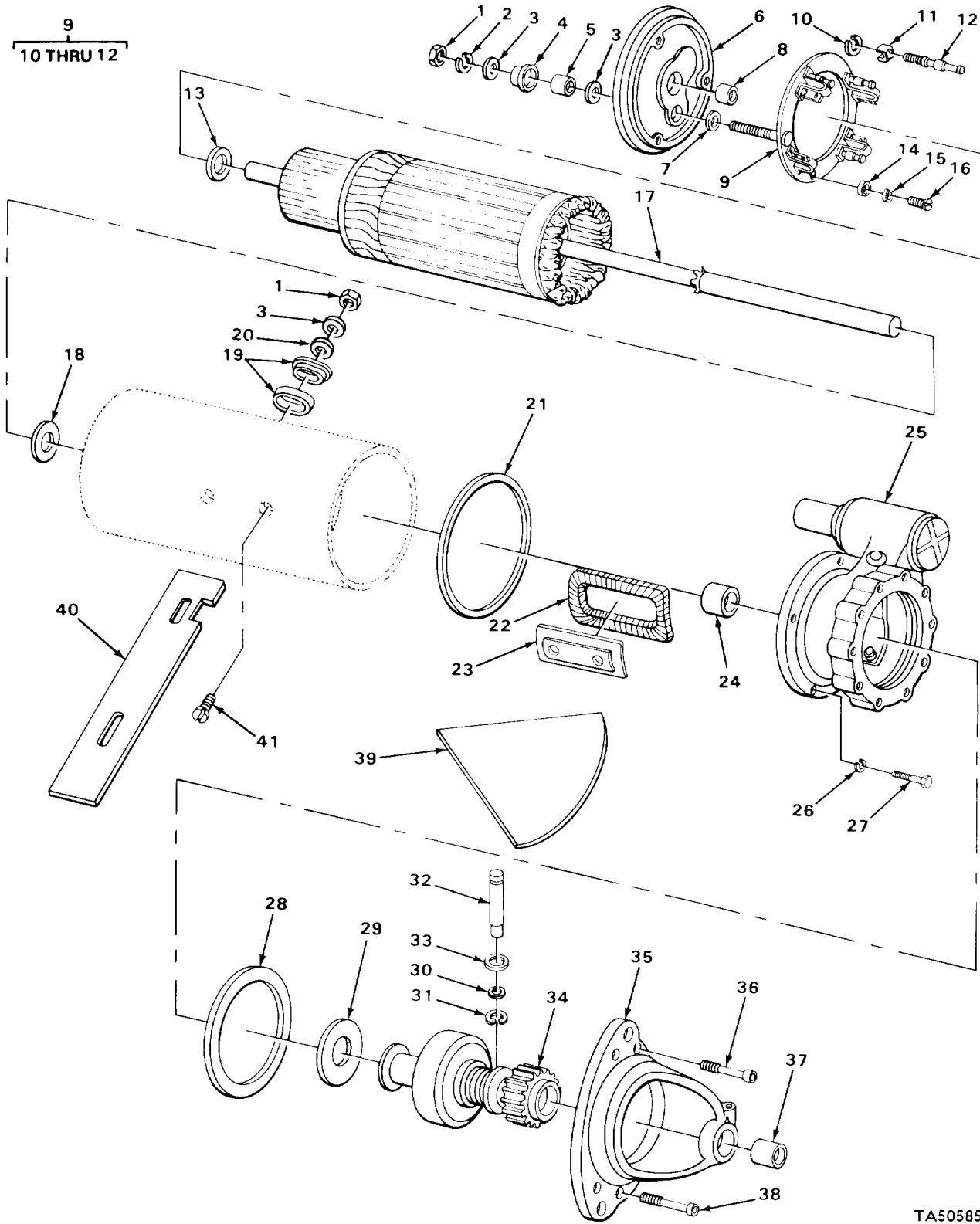

TA505858

FIGURE 55. STARTER ASSEMBLY EXPLODED VIEW.

(1) ITEM NO	(2) SMR CODE	(3) CAGEC	(4) PART NUMBER	(5) DESCRIPTION AND USABLE ON CODES (UOC)	(6) QTY
GROUP 0603 STARTING MOTOR					
FIG. 55 STARTER ASSEMBLY EXPLODED VIEW					
1	PAFZZ	24617	9414418	NUT, PLAIN, HEXAGON	2
2	PFFZZ	16764	11504248	WASHER, LOCK	1
3	PFFZZ	88044	AN960-816L	WASHER, FLAT TERMINAL STUD	3
4	PAFZZ	16764	1918687	INSULATOR, BOWL	1
5	PAFZZ	16764	1918690	INSULATOR, BUSHING	1
6	PAFZZ	16764	1951073	END BELL, ELECTRICAL	1
7	PFFZZ	16764	1913084	WASHER, FLAT PLAIN	1
8	PAFZZ	97907	DR38273	BEARING, SLEEVE	1
* 9	PAFZZ	16764	1948515	HOLDER ASSEMBLY, ELE LESS BRUSHES	1
10	PFFZZ	16764	453435	WASHER, LOCK BRUSH HOLDER SCREW	8
11	PAFZZ	16764	1861785	SPRING, HELICAL, TORS	8
12	PFFZZ	16764	1962048	SCREW, SHOULDER GROUND BRUSH (LONG)	4
12	PFFZZ	16764	1968656	SCREW, MACHINE BRUSH (SHORT)	4
13	PAFZZ	16764	1914842	WASHER, FLAT COMMUTATOR END	1
14	PFFZZ	16764	1913086	WASHER, FLAT BRUSH HOLDER	3
15	PFFZZ	16764	1914107	WASHER, LOCK BRUSH HOLDER ATTACHING	3
16	PFFZZ	96906	MS35206-245	SCREW, MACHINE BRUSH HOLDER	3
17	PAOZZ	16764	1114856	STARTER, ENGINE, ELEC	1
18	PFFZZ	16764	1936466	WASHER	1
19	PAFZZ	16764	1965472	INSULATOR, BUSHING	1
20	PFFZZ	16764	1922457	WASHER, FLAT	1
21	PAFZZ	16764	1916272	PACKING, PREFORMED	1
22	PAFZZ	16764	1945496	WINDING, MOTOR FIELD	4
23	PAFZZ	16764	1934478	POLE, SHOE	4
24	PAFZZ	16764	1923484	BEARING, SLEEVE LEVER HOUSING	1
25	PFFZZ	16764	1979534	HOUSING ASSEMBLY, LE	1
26	PFFZZ	96906	MS35338-46	WASHER, LOCK	5
27	PFFZZ	16764	1914869	BOLT, MACHINE	5
28	PAFZZ	16764	1948538	GASKET	1
29	PAFZZ	16764	1911644	WASHER, FLAT	1
30	PFFZZ	96906	MS28775-010	PACKING, PREFORMED	1
31	PFFZZ	96906	MS16624-1037	RING, RETAINING	2
32	PAFZZ	16764	1948529	SHAFT, SHOULDERED	1
33	PAFZZ	16764	1921805	PACKING, PREFORMED	1
34	PAFZZ	16764	830620	DRIVE, ENGINE, ELECTR	1
35	PAFZZ	16764	1949606	HOUSING, ENGINE DRIV	1
36	PAFZZ	16764	1948537	BOLT, INTERNAL WRENC	1
37	PAFZZ	10988	R21561	BUSHING, SLEEVE DRIVE END	1
38	PAFZZ	16764	1948536	BOLT, INTERNAL WRENC	5
39	PAFZZ	16764	1914873	PLATE, INSULATION	2
40	PAFZZ	16764	1955990	INSULATOR, PLATE	1
41	PAFZZ	16764	1964294	SCREW, ASSEMBLED WAS POLE SHOE	8

END OF FIGURE

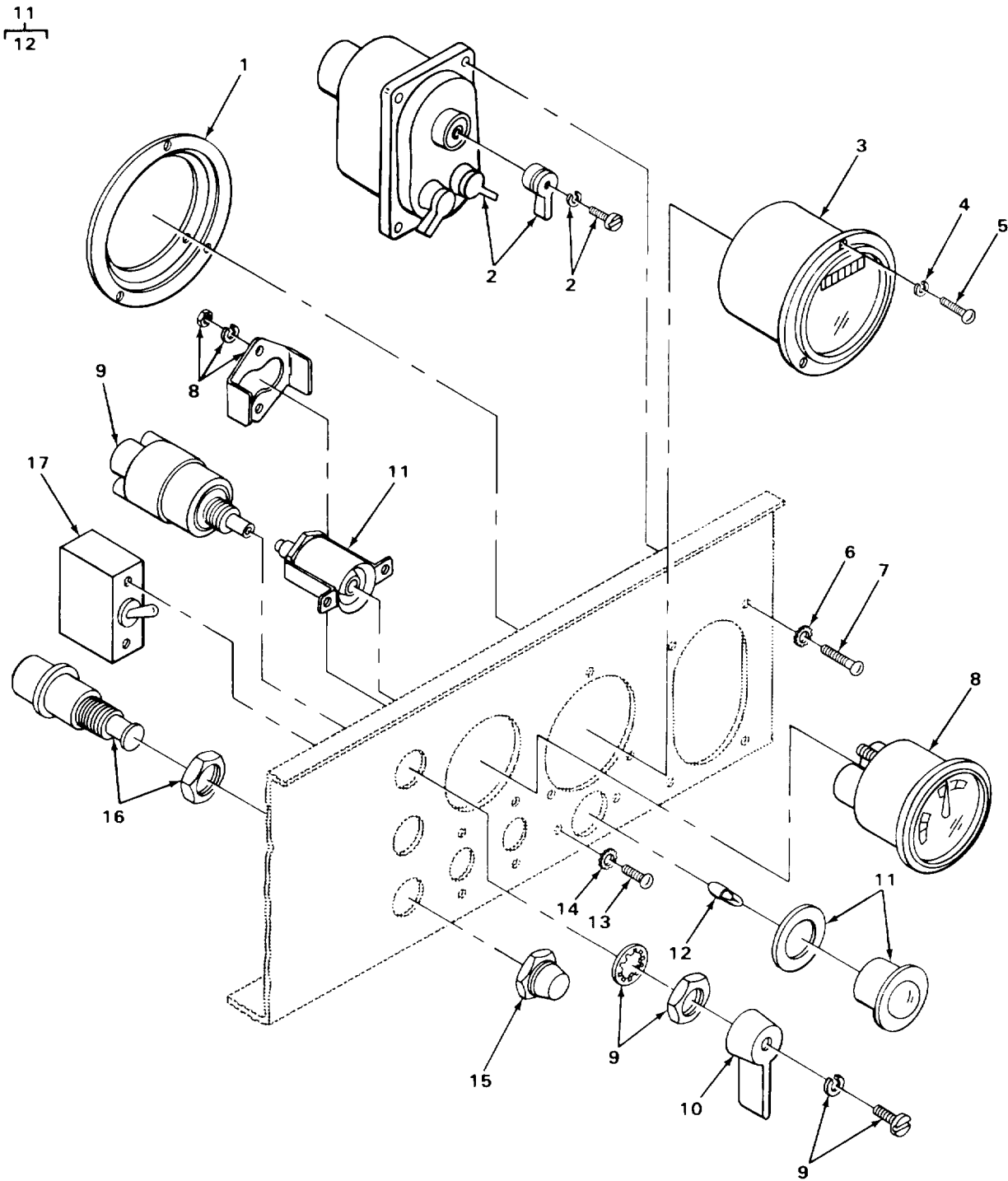

TA505859

FIGURE 56. CONTROL PANEL, RIGHT.

(1) ITEM NO	(2) SMR CODE	(3) CAGEC	(4) PART NUMBER	(5) DESCRIPTION AND USABLE ON CODES (UOC)	(6) QTY
GROUP 0607 INSTRUMENT OR ENGINE CONTROL PANEL					
FIG. 56 CONTROL PANEL, RIGHT					
1	PAOZZ	74400	M3888	DAMPER, SHIMMY HOURMETER	1
2	PAOZZ	96906	MS51113-1	SWITCH ASSEMBLY VEHICLE LIGHT	1
* 3	PAOZZ	81349	M3971/1-5	METER, TIME TOTALIZI	1
* 4	XBOZZ	74400	328	WASHER, LOCK HOURMETER MTG	3
5	XAOZZ	74400	787	SCREW, MACHINE HOURMETER MTG	3
6	PFOZZ	96906	MS35335-32	WASHER, LOCK SWITCH MTG	4
7	PFOZZ	96906	MS35206-245	SCREW, MACHINE LAMP MTG	4
8	PAOZZ	96906	MS24532-2 REV G	METER, SPECIAL SCALE CHARGE	1
9	PAOZZ	96906	MS39060-2	SWITCH, ROTARY	1
10	PAOZZ	19207	5381088	HANDLE, SWITCH	1
11	PAOOO	23382	16B1582726	LIGHT, INDICATOR REAR AXLE DISCONNECT	1
12	PAOZZ	96906	MS25231-1829	LAMP, INCANDESCENT DASH	1
13	PFOZZ	46717	L-6700-3	SCREW, MACHINE SWITCH MTG	6
14	PFOZZ	96906	MS35335-31	WASHER, LOCK LAMP MTG	6
15	PAOZZ	16764	1956191	BOOT, DUST AND MOIST STARTER BUTTON	1
16	PAOZZ	19207	11640178	SWITCH, PULL BUTTON	1
17	PAOZZ	96906	MS39061-1	SWITCH, TOGGLE LIGHT	2

END OF FIGURE

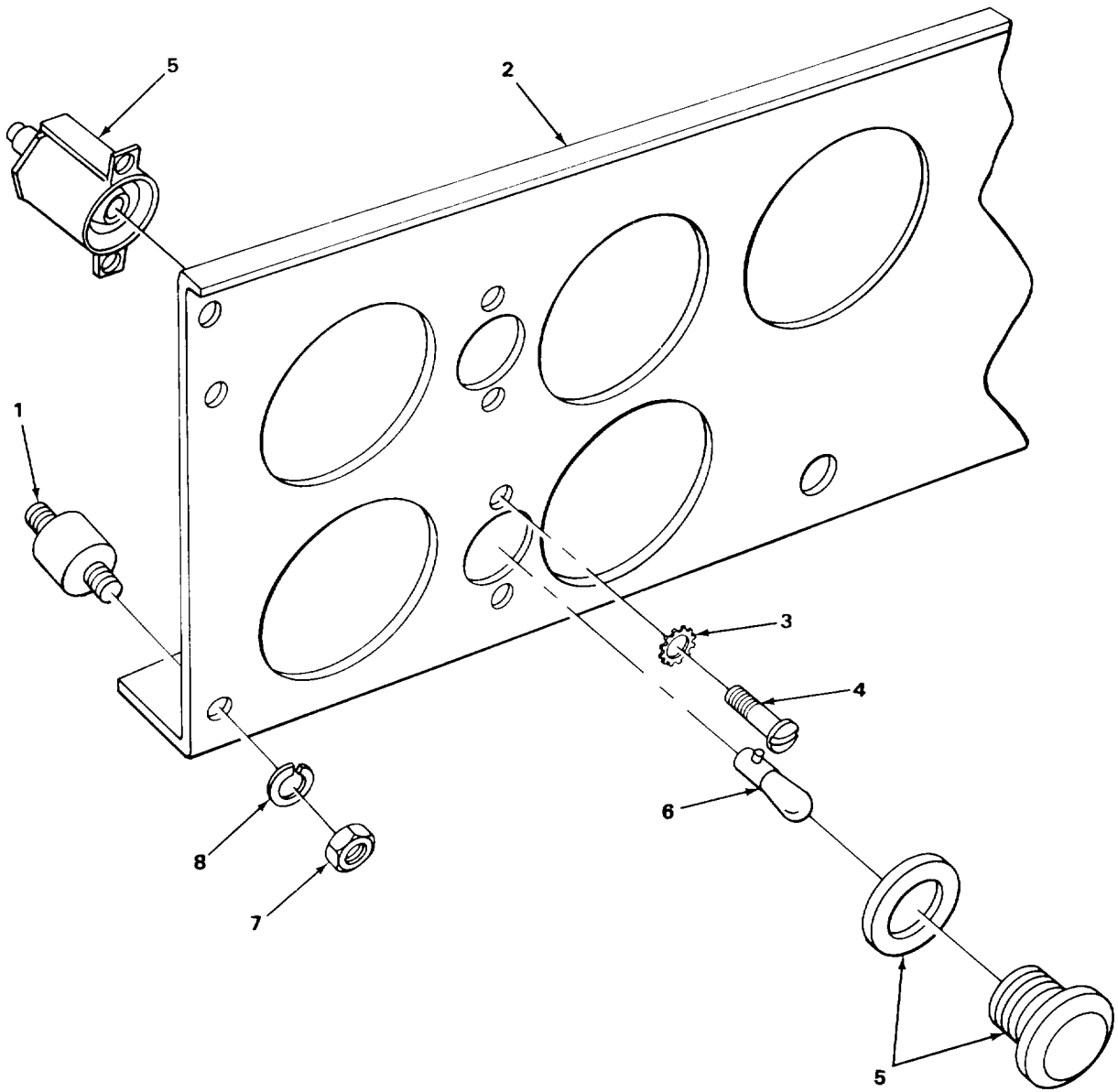

TA505860

FIGURE 57. CONTROL PANEL, LEFT.



## SECTION II

TM10-3930-243-34P

(1) ITEM NO	(2) SMR CODE	(3) CAGEC	(4) PART NUMBER	(5) DESCRIPTION AND USABLE ON CODES (UOC)	(6) QTY
				GROUP 0607 INSTRUMENT OR ENGINE CONTROL PANEL	
				FIG. 57 CONTROL PANEL, LEFT	
1	PAOZZ	46717	L6674	MOUNT,RESILIENT PANEL MTG	4
2	XDOZZ	46717	B8084A	PANEL, INSTRUMENT UOC:CHA,U75	1
2	XDOZZ	46717	A3779	INSTRUMENT PANEL UOC:CHB,U76	1
3	PFOZZ	96906	MS35335-31	WASHER,LOCK LAMP MTG	4
4	PFOZZ	96906	MS35206-245	SCREW,MACHINE LAMP MTG	4
5	PAOOO	23382	16B1582726	LIGHT,INDICATOR INSTRUMENT PANEL	2
6	PAOZZ	96906	MS25231-1829	LAMP,INCANDESCENT INDICATOR LIGHT	2
7	PFOZZ	96906	MS51967-2	NUT,PLAIN,HEXAGON SHOCK MTG PAD	4
8	PFOZZ	96906	MS35338-44	WASHER,LOCK SHOCK MTG PAD	4
				END OF FIGURE	

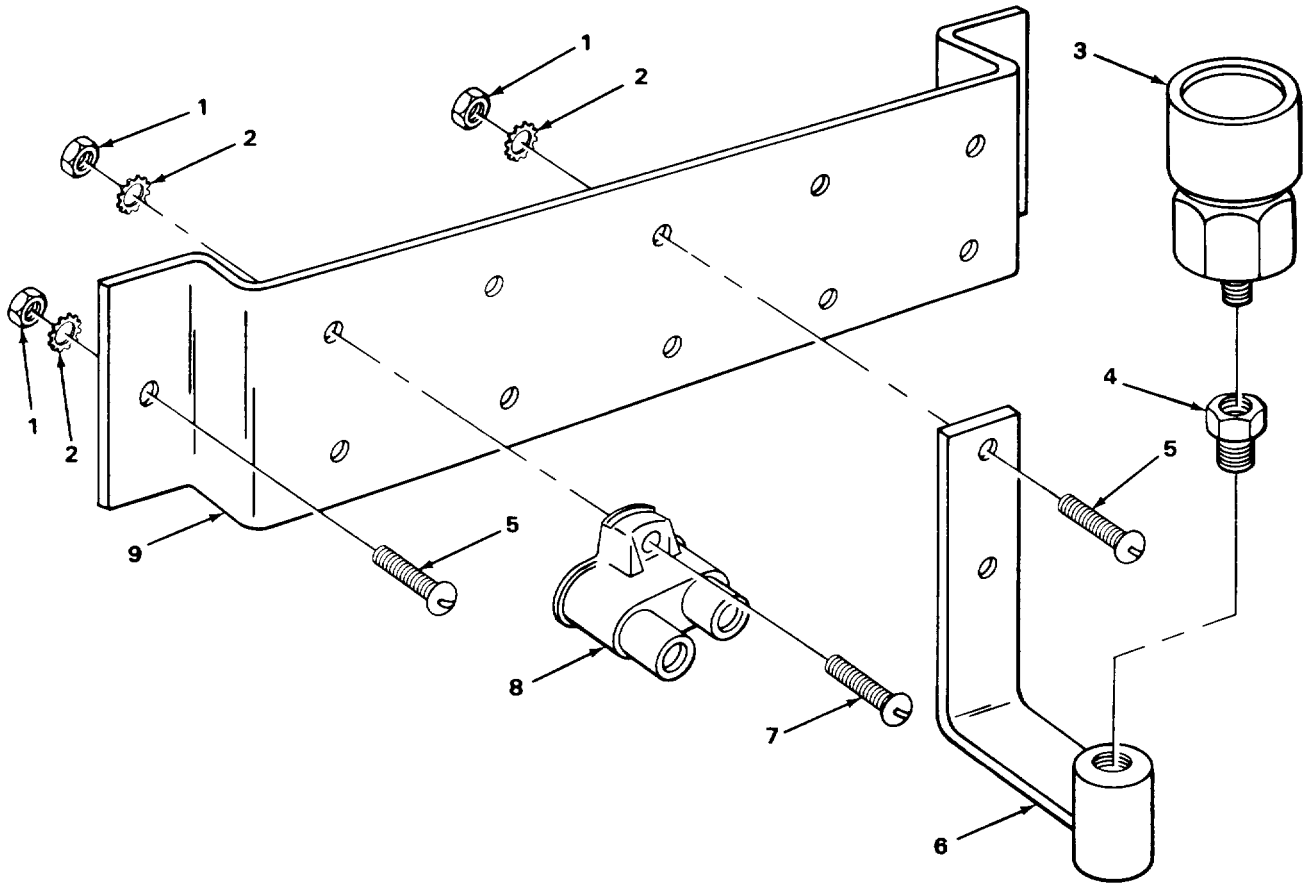

TA505861

FIGURE 58. CIRCUIT BREAKER.

(1) ITEM NO	(2) SMR CODE	(3) CAGEC	(4) PART NUMBER	(5) DESCRIPTION AND USABLE ON CODES (UOC)	(6) QTY
				GROUP 0607 INSTRUMENT OR ENGINE CONTROL PANEL	
				FIG. 58 CIRCUIT BREAKER	
1	PFOZZ	96906	MS35649-286	NUT,PLAIN,HEXAGON BRASS BRACKET MTG	12
2	PFOZZ	96906	MS35335-31	WASHER,LOCK CIRCUIT BREAKER MTG	12
3	PAOZZ	81958	7332P	SWITCH,PRESSURE	1
* 4	XBOZZ	01276	2081-4-25	BUSHING,REDUCER	1
5	PFOZZ	96906	MS35214-43	SCREW,MACHINE SWITCH BRACKET MTG	4
* 6	XBOZZ	46717	L6701	BRACKET ASSEMBLY SWITCH	1
7	PFOZZ	96906	MS35214-45	SCREW,MACHINE CIRCUIT BREAKER MTG	8
8	PAOZZ	81349	M13516/1-1	CIRCUIT BREAKER	4
* 9	XBOZZ	46717	F10484	BRACKET	1

END OF FIGURE

1  
2 THRU 5

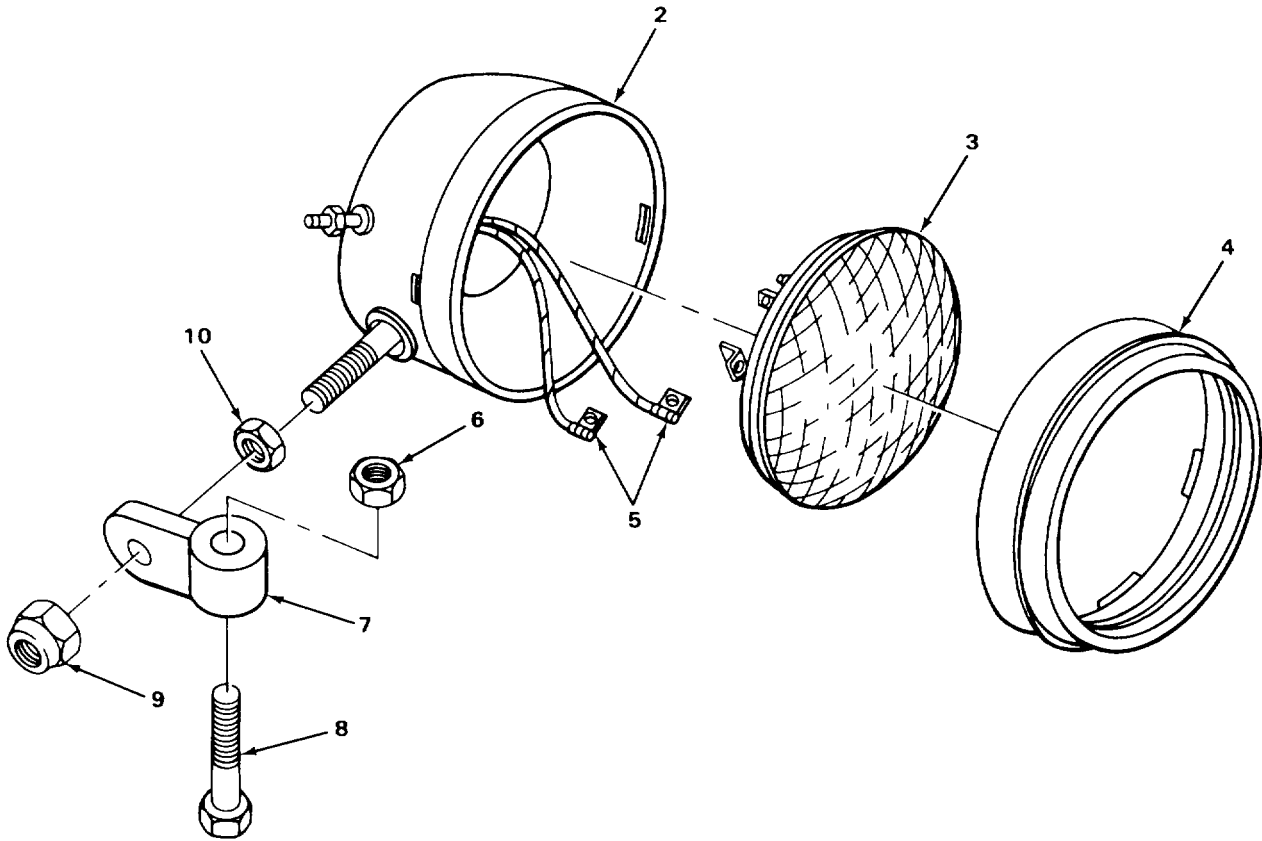

TA505862

FIGURE 59. FLOODLIGHT.

(1) ITEM NO	(2) SMR CODE	(3) CAGEC	(4) PART NUMBER	(5) DESCRIPTION AND USABLE ON CODES (UOC)	(6) QTY
GROUP 0609 LIGHTS					
FIG. 59 FLOODLIGHT					
* 1	PAOZZ	73331	897922	FLOODLIGHT,ELECTRIC	2
2	XAOZZ	74400	6081	HOUSING,LIGHT	1
3	PAOZZ	96906	MS17165-4578	LAMP,INCANDESCENT	1
* 4	PCOZZ	74400	5133	RETAINER,LENS LAMP	1
5	PAOZZ	74400	4366	SHIELD,ELECTRICAL C	2
6	PFOZZ	21439	01857-007	NUT,PLAIN,HEXAGON BRACKET MTG	2
7	PFOZZ	46717	L6317	BRACKET,MOUNTING LIGHT MTG	2
8	PFOZZ	96906	MS90728-117	SCREW,CAP,HEXAGON H BRACKET MTG	2
9	PFOZZ	96906	MS51922-53	NUT,SELF-LOCKING,HE LIGHT TO BRACKET	2
10	PFOZZ	96906	MS35691-53	NUT,PLAIN,HEXAGON LIGHT	2
END OF FIGURE					

1  
2 THRU 6

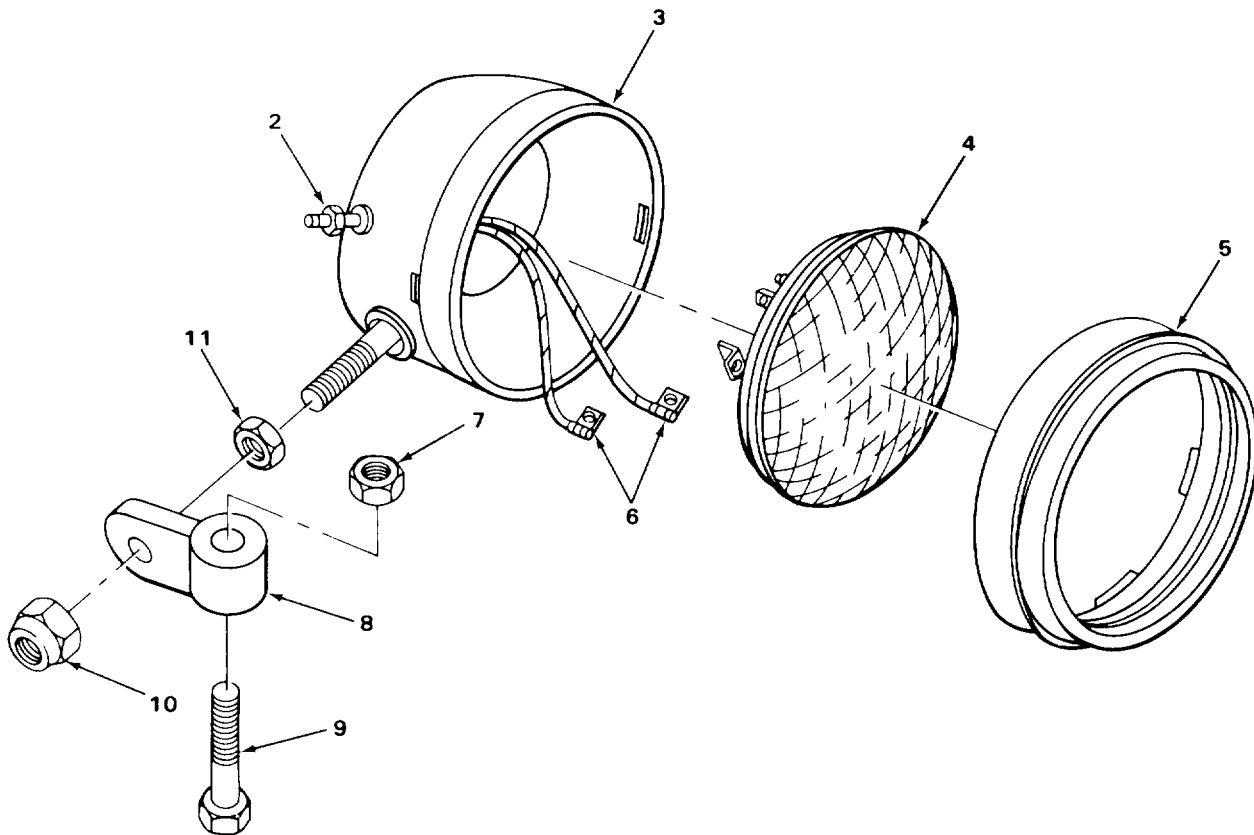

TA505863

FIGURE 60. HEADLIGHT.

(1) ITEM NO	(2) SMR CODE	(3) CAGEC	(4) PART NUMBER	(5) DESCRIPTION AND USABLE ON CODES (UOC)	(6) QTY
GROUP 0609 LIGHTS					
FIG. 60 HEADLIGHT					
* 1	PAOZZ	81349	MILH13071	LAMP HOUSING,RESILI	2
* 2	XBOZZ	74400	8556	EXTERNAL TERMINAL	1
3	XAOZZ	74400	6081	HOUSING,LIGHT	1
4	PFOZZ	96906	MS17166-4880	LAMP,INCANDESCENT	1
* 5	PCOZZ	74400	5133	RETAINER,LENS LAMP	1
6	PAOZZ	74400	4366	SHIELD,ELECTRICAL C	2
7	PFOZZ	21439	01857-007	NUT,PLAIN,HEXAGON BRACKET MTG	2
8	PFOZZ	46717	L6317	BRACKET,MOUNTING LIGHT MTG	2
9	PFOZZ	96906	MS90728-117	SCREW,CAP,HEXAGON H BRACKET MTG	2
				PART OF KIT P/N 13220E80000	
10	PFOZZ	96906	MS51922-53	NUT,SELF-LOCKING,HE LIGHT TO	2
				BRACKET	
11	PFOZZ	96906	MS35691-53	NUT,PLAIN,HEXAGON LIGHT	2
END OF FIGURE					

1  
2 THRU 5

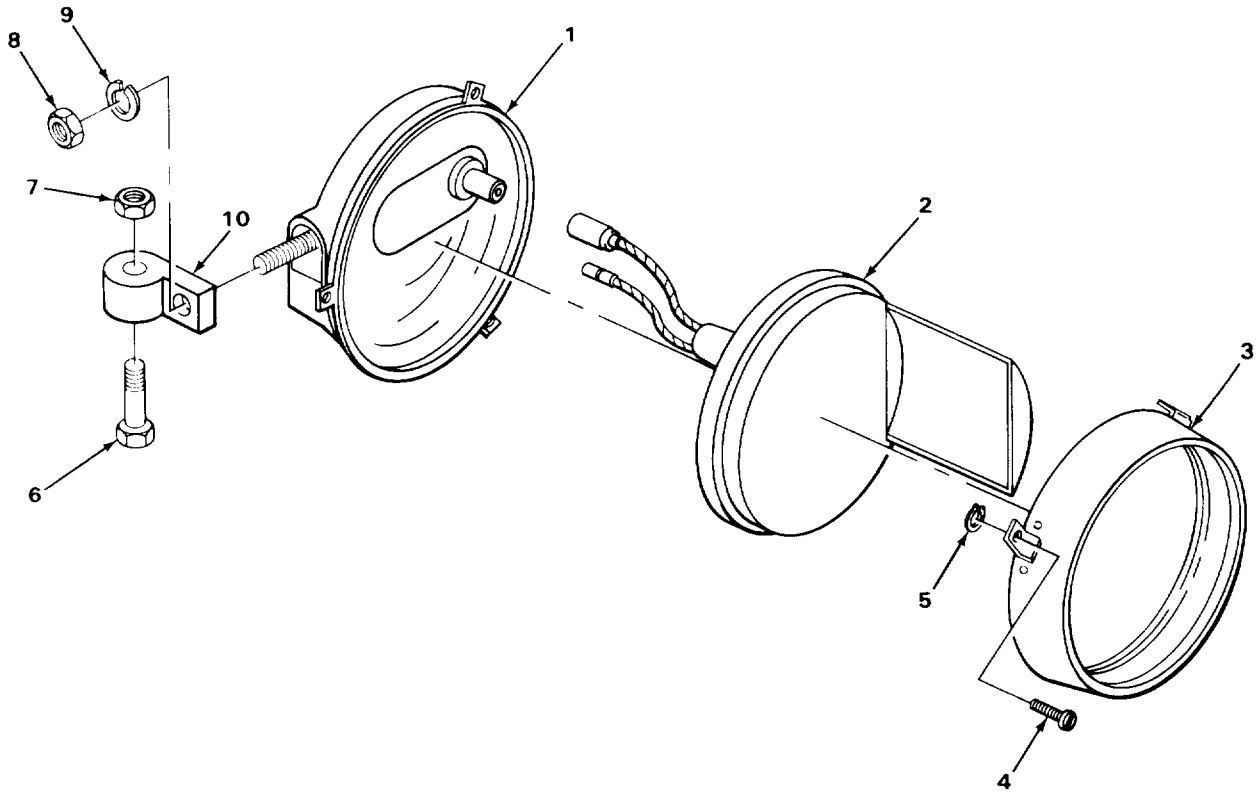

TA505864

FIGURE 61. BLACKOUT LIGHT.



## SECTION II

TM10-3930-243-34P

(1) ITEM NO	(2) SMR CODE	(3) CAGEC	(4) PART NUMBER	(5) DESCRIPTION AND USABLE ON CODES (UOC)	(6) QTY
GROUP 0609 LIGHTS					
FIG. 61 BLACKOUT LIGHT					
1	PAOOO	19207	8741644	LIGHT, MARKER, CLEAR	1
2	PAOZZ	19207	8747987	LAMP UNIT, VEHICULAR	1
3	PAOZZ	73331	5939723	RETAINER, LENS BLACKOUT LAMP	1
4	PFOZZ	96906	MS35206-243	SCREW, MAHCINE RETAINER MTG	3
5	PAOZZ	19207	7320642	CLIP, RETAINING RETAINER MTG	3
6	PFOZZ	96906	MS90725-68	SCREW, CAP, HEXAGON H BLACKOUT HEADLIGHT MTG	1
7	PFOZZ	96906	MS51967-8	NUT, PLAIN, HEXAGON BLACKOUT HEADLIGHT	1
8	PFOZZ	96906	MS51922-18	NUT, SELF-LOCKING, HE BLACKOUT HEADLIGHT MTG	1
9	PFOZZ	96906	MS35338-8	WASHER, LOCK BLACKOUT HEADLIGHT	1
10	PFOZZ	46717	L6317-1	BRACKET LIGHT MTG	1
END OF FIGURE					

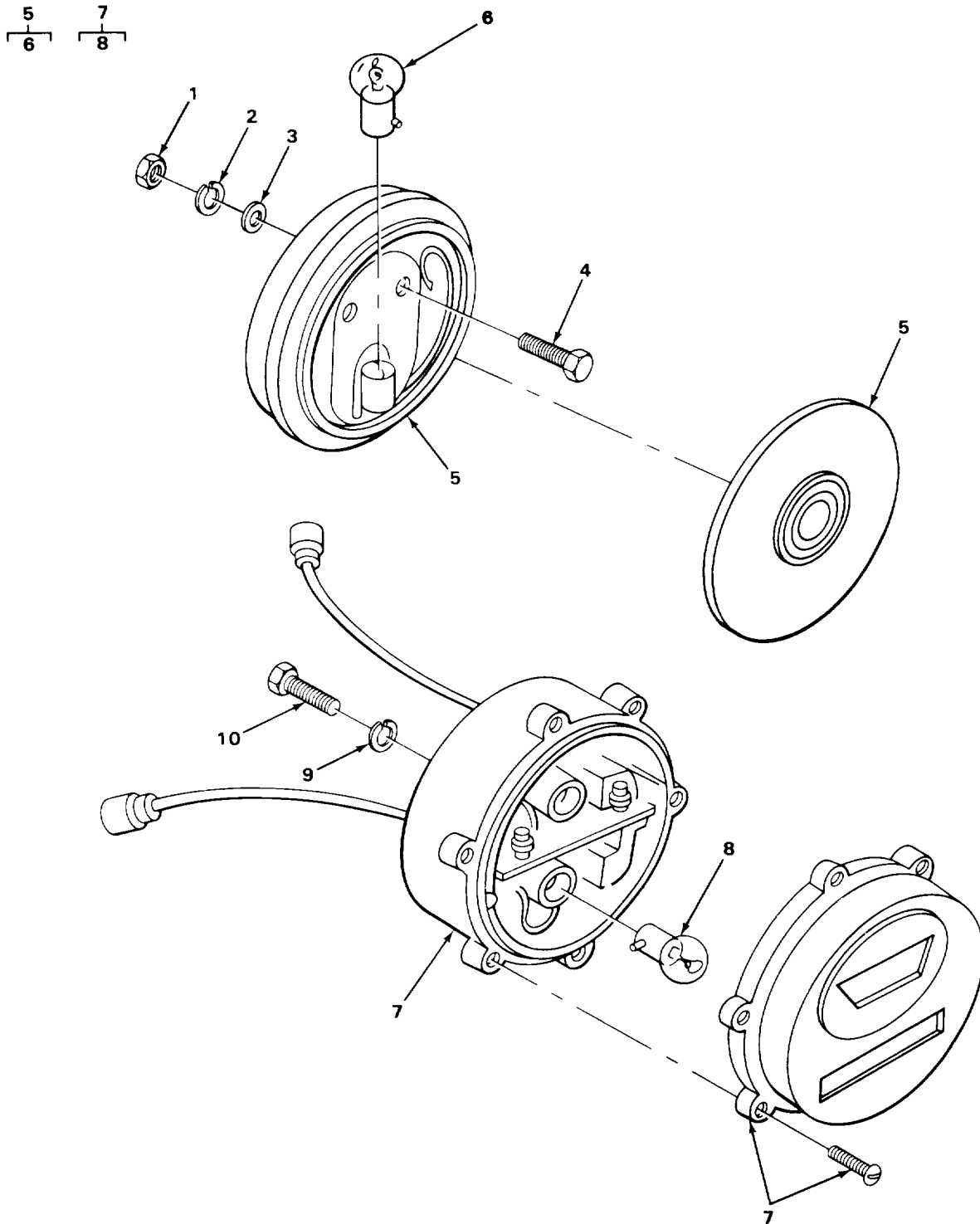

TA505865

FIGURE 62. STOP AND BLACKOUT LIGHT.

(1) ITEM NO	(2) SMR CODE	(3) CAGEC	(4) PART NUMBER	(5) DESCRIPTION AND USABLE ON CODES (UOC)	(6) QTY
GROUP 0609 LIGHTS					
FIG. 62 STOP AND BLACKOUT LIGHT					
1	PFOZZ	96906	MS51967-2	NUT,PLAIN,HEXAGON BRACKET MTG	4
2	PFOZZ	96906	MS35338-44	WASHER,LOCK BRACKET MTG	4
3	PFOZZ	96906	MS27183-9	WASHER,FLAT STOP AND TAILLIGHT MTG	4
4	PFOZZ	96906	MS90728-12	SCREW,CAP,HEXAGON H	4
* 5	PAOZZ	72635	006-29001	STOP LIGHT-TAILLIGH	2
6	PAOZZ	75175	1518	LAMP,INCANDESCENT STOP	1
* 7	PAOZZ	96906	MS51329-1	STOP LIGHT-TAILLIGH	2
8	PAOZZ	96906	MS15570-1251	LAMP,INCANDESCENT TAILLIGHT	2
9	PFOZZ	96906	MS35338-8	WASHER,LOCK BLACKOUT TAILLIGHT MTG	4
10	PFOZZ	96906	MS90728-57	SCREW,CAP,HEXAGON H BLACKOUT TAILLIGHT MTG	4

END OF FIGURE

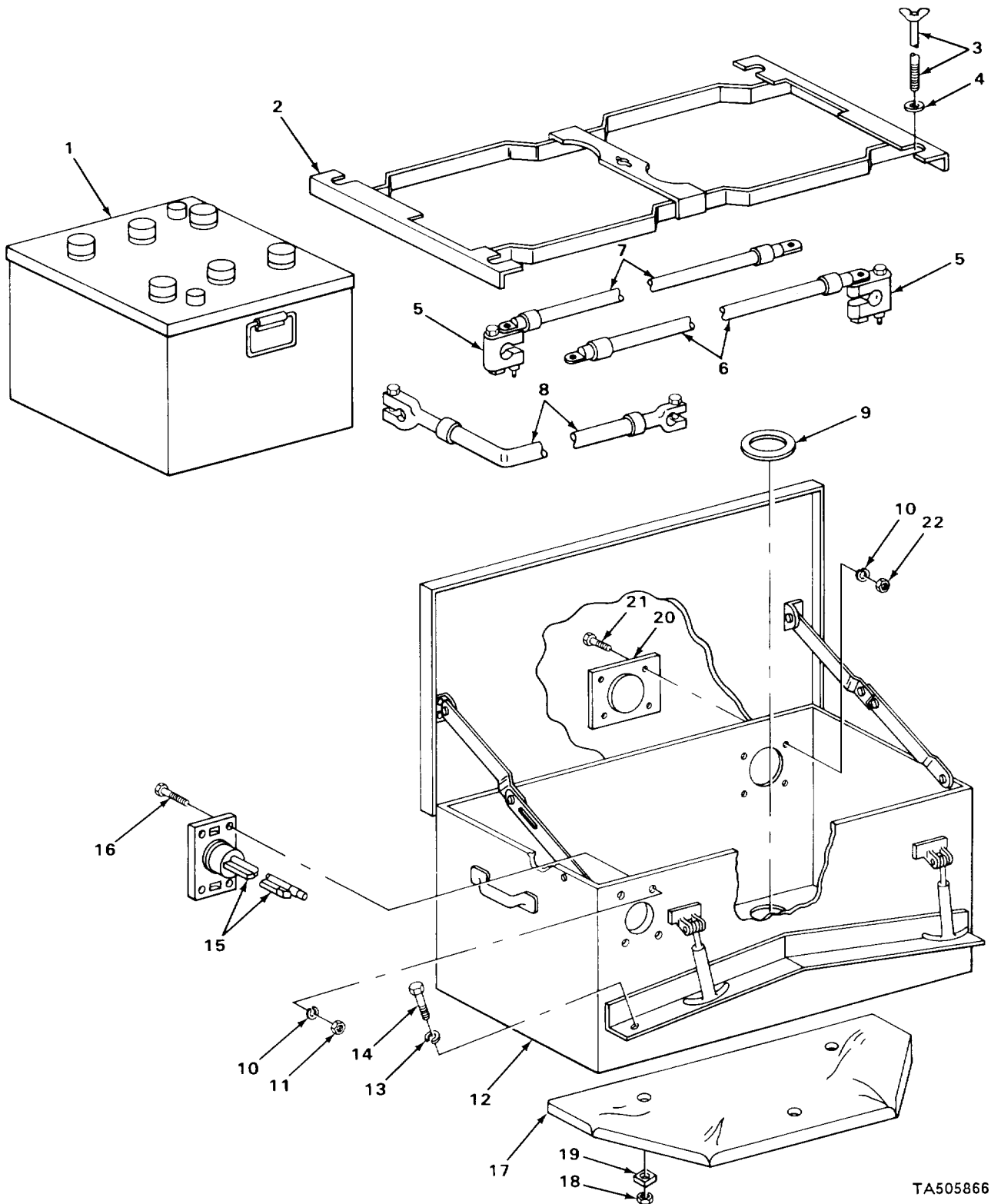

TA505866

FIGURE 63. BATTERIES, BATTERY BOX AND CABLE.

## SECTION II

TM10-3930-243-34P

C01

(1) ITEM NO	(2) SMR CODE	(3) CAGEC	(4) PART NUMBER	(5) DESCRIPTION AND USABLE ON CODES (UOC)	(6) QTY
GROUP 0612 BATTERIES, STORAGE					
FIG. 63 BATTERIES, BATTERY BOX AND CABLE					
1	PAOFA	96906	MS52149-1	BATTERY, STORAGE 12V	2
2	PAOZZ	96906	MS53046-3	RETAINER, BATTERY	1
3	PFOZZ	46717	F10438	THUMBSCREW BATTERY	5
4	PFOZZ	96906	MS27183-12	WASHER, FLAT BATTERY MTG	5
5	PAOZZ	96906	MS75004-1	TERMINAL, LUG	2
6	PAOZZ	46717	L6216-1	CABLE ASSEMBLY, SPEC BATTERY TO STARTER AND BATTERY TO GROUND	2
7	PAOZZ	96906	MS75004-2	TERMINAL, LUG POSITIVE	1
8	PAOZZ	93568	04271-0254	LEAD, STORAGE BATTER CROSSOVER	1
9	PFOZZ	70485	P18939	GROMMET, NONMETALLIC BATTERY BOX	1
10	PFOZZ	96906	MS35338-44	WASHER, LOCK RECEPTACLE MTG	8
11	PFOZZ	96906	MS35649-2252	NUT, PLAIN, HEXAGON RECEPTACLE MTG	4
12	PFOZZ	46717	B8114	BATTERY BOX ASSEMBLY	1
13	PFOZZ	96906	MS35338-8	WASHER, LOCK BOX MTG	8
* 14	PFOZZ	96906	MS90725-58	SCREW, CAP, HEXAGON H BOX MTG	8
15	PAOZZ	46717	F10264-2	CONNECTOR, PLUG, ELEC BATTERY CHARGING	1
16	PFOZZ	96906	MS90728-8	SCREW, CAP, HEXAGON H HEAD, RECEPTACLE MOUNTING	4
* 17	XBOZZ	24825	15200	ABSORPTION	1
18	PAOZZ	84483	001-217	RUBBER T NUT	3
19	PFOZZ	97403	13222E3576	PAD, CUSHIONING	3
* 20	XBOZZ	97403	13220E8031	COVER BATT BOX	1
21	PFOZZ	96906	MS90725-6	SCREW, CAP, HEXAGON H	4
22	PFOZZ	96906	MS51967-2	NUT, PLAIN, HEXAGON	4

END OF FIGURE

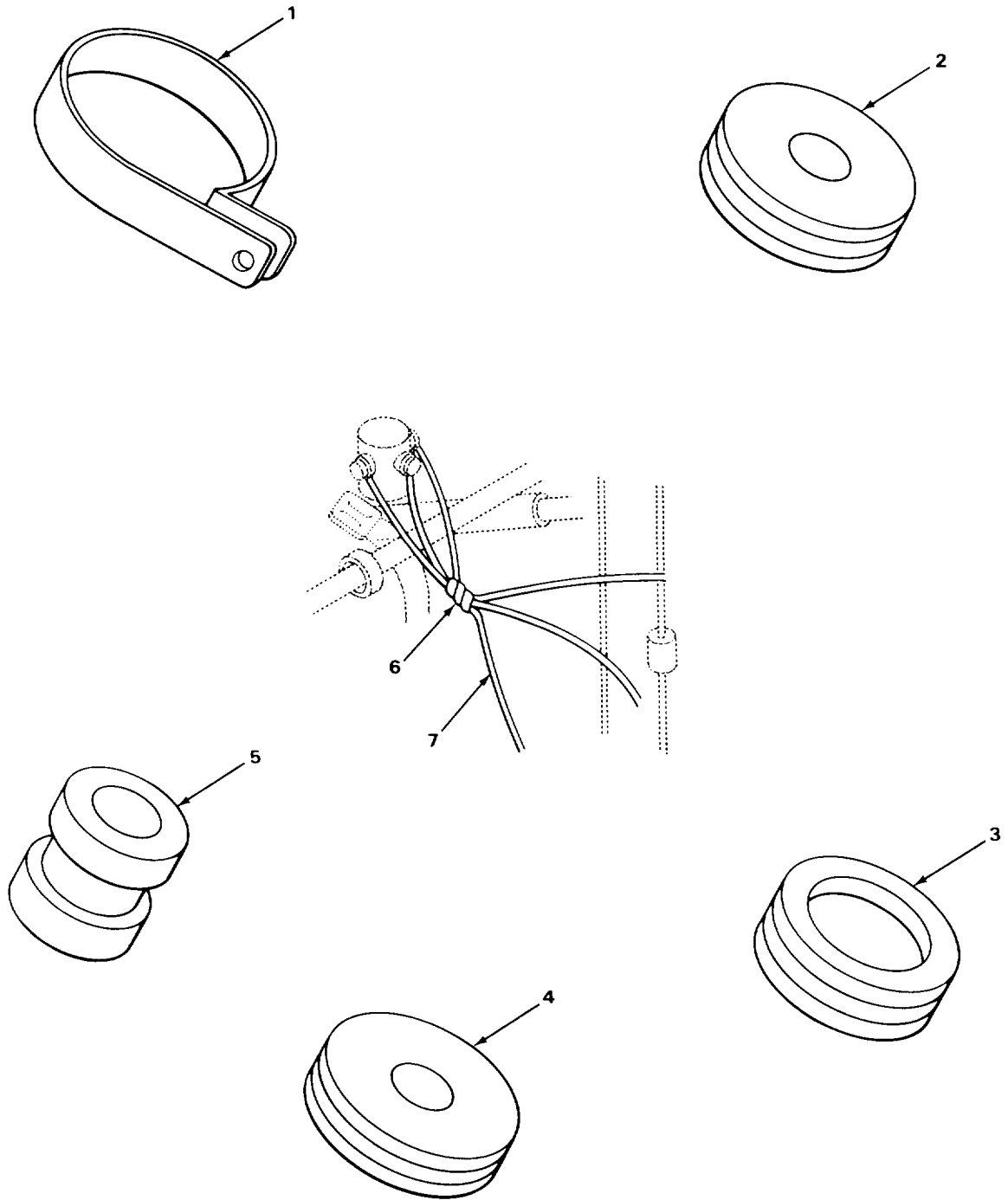

TA505867

FIGURE 64. WIRING HARNESS.

## SECTION II

TM10-3930-243-34P

(1) ITEM NO	(2) SMR CODE	(3) CAGEC	(4) PART NUMBER	(5) DESCRIPTION AND USABLE ON CODES (UOC)	(6) QTY
GROUP 0613 HULL OR CHASSIS WIRING HARNESS					
FIG. 64 WIRING HARNESS					
1	PAOZZ	01276	900729-4	CLAMP,LOOP BATTERY CABLES TO ENGINE	2
1	PFOZZ	96906	MS21333-98	CLAMP,LOOP FLOOD LIGHT WIRING	5
1	PFOZZ	96906	MS21333-105	CLAMP,LOOP REAR LIGHTS,WIRING TO FRAME	4
1	PFOZZ	96906	MS21333-123	CLAMP,LOOP WIRING HARNESS	3
1	PFOZZ	81348	CMDX2-3PT573036	CLAMP,LOOP WIRING HARNESS	1
1	PFOZZ	96906	MS21333-99	CLAMP,LOOP WIRING HARNESS	15
1	XDOZZ	84971	TA71356	CLAMP,LOOP WIRING,STOP AND TAILLIGHT	4
1	PFOZZ	96906	MS21333-102	CLAMP,LOOP WIRING TO FAN GUARD	2
1	PFOZZ	96906	MS21333-106	CLAMP,LOOP	6
2	PFOZZ	96906	MS35489-103	GROMMET,NONMETALLIC FRONT HEADLIGHT	1
3	PFOZZ	70485	2034	GROMMET,NONMETALLIC FLOOR PLATE	1
4	PAOZZ	96906	MS35489-16	GROMMET,NONMETALLIC REAR FLOODLIGHT	1
5	PAOZZ	70485	559	GROMMET,NONMETALLIC STOP AND TAILLIGHT WIRING	2
6	XDOZZ	01276	1525-8-60	HOSE,NONMETALLIC WIRING HARNESS	1
7	PAFZZ	46717	A3621	WIRING HARNESS CHASSIS	1
7	PAFZZ	46717	A3620	WIRING HARNESS INSTRUMENT PANEL	1

END OF FIGURE

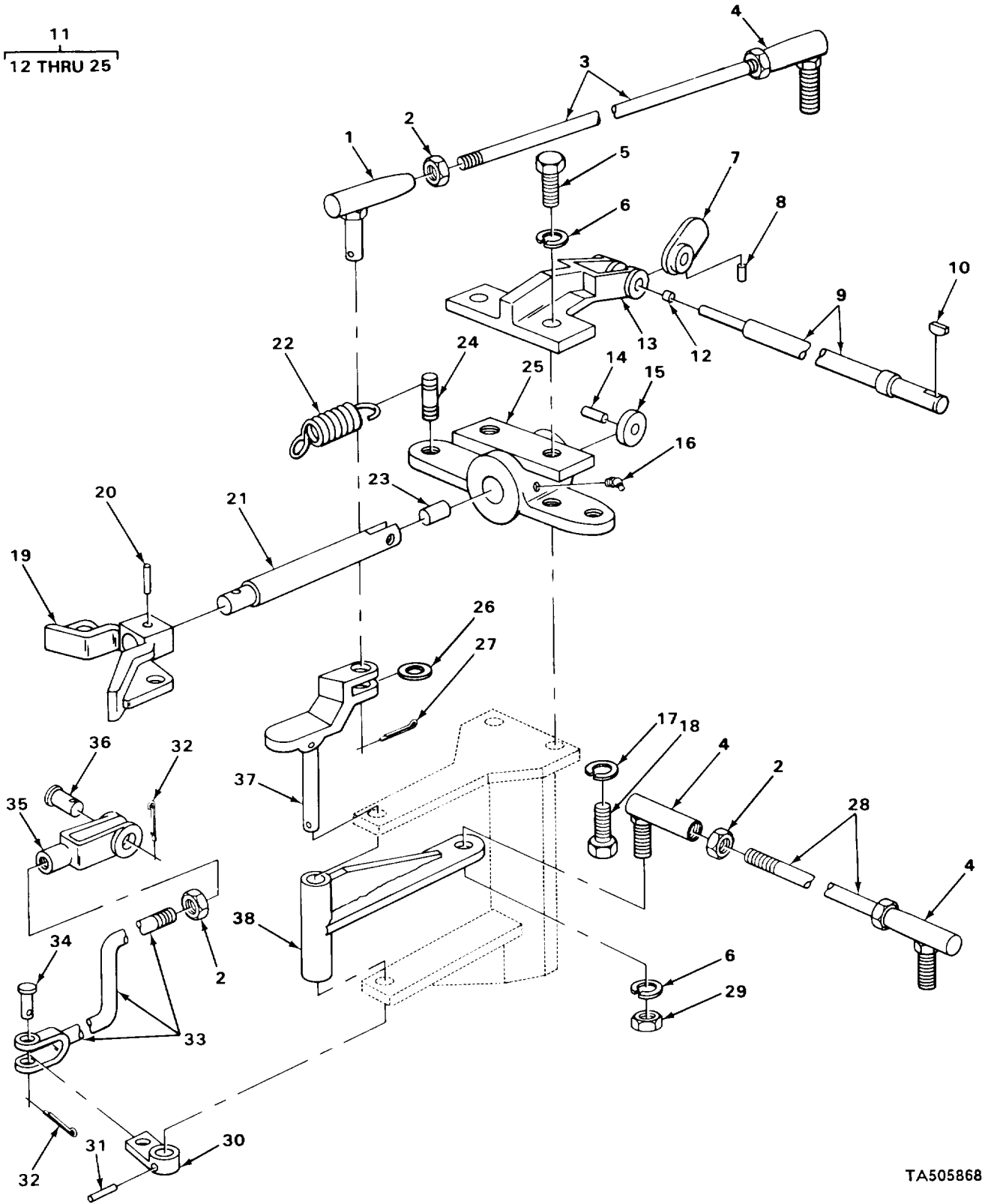

TA505868

FIGURE 65. TRANSMISSION CONTROL LINKAGE.



(1) ITEM NO	(2) SMR CODE	(3) CAGEC	(4) PART NUMBER	(5) DESCRIPTION AND USABLE ON CODES (UOC)	(6) QTY
GROUP 07 TRANSMISSION					
GROUP 0705 TRANSMISSION SHIFTING COMPONENTS					
FIG. 65 TRANSMISSION CONTROL LINKAGE					
1	PFOZZ	46717	LA1218	BALL JOINT	1
2	PFOZZ	96906	MS51968-8	NUT, PLAIN, HEXAGON ROD	3
* 3	XBOZZ	46717	B8082-6	ROD, CONTROL	1
4	PAOZZ	78643	B109	BALL JOINT ROD	3
5	PFOZZ	96906	MS35291-061	SCREW, CAP, HEXAGON H BRACKET MTG	2
6	PFOZZ	96906	MS35338-8	WASHER, LOCK BALL JOINT	3
* 7	XBOZZ	46717	L6723-1	CAM	1
8	PFOZZ	96906	MS16562-66	PIN, SPRING YOKE	1
9	PFOZZ	46717	L6728	SHAFT, SHOULDERED	1
10	PFOZZ	96906	MS35756-7	KEY, WOODRUFF SHAFT	1
11	PAOOO	46717	F10506	CONTROL LINKAGE ASS	1
12	PAOZZ	46717	LA812-18	BEARING, SLEEVE BRACKET	2
* 13	XBOZZ	46717	L6722	BRACKET, CONTROL ROD	1
14	PFOZZ	96906	MS16562-17	PIN, SPRING	1
15	PFOZZ	46717	B-8093-11	SPACER, SLEEVE BODY, ROD CONTROL	1
16	PFOZZ	96906	MS15003-4	FITTING, LUBRICATION	1
17	PFOZZ	96906	MS35338-8	WASHER, LOCK BODY MTG	2
18	PFOZZ	96906	MS35291-061	SCREW, CAP, HEXAGON H BODY MTG	2
19	PAOZZ	46717	L6715	YOKE, TRANSMISSION	1
20	PFOZZ	96906	MS16562-35	PIN, SPRING	1
21	PAOZZ	46717	L1-6705	SHAFT, SHOULDERED	1
22	PFOZZ	46717	LA241-2	SPRING, HELICAL, EXTE	2
23	PFOZZ	70417	A904-2	BUSHING, SLEEVE CYLINDER BODY	2
24	PFOZZ	96906	MS16562-64	PIN, SPRING	2
25	PFOZZ	46717	F10507	BODY CYLINDER	1
26	PFOZZ	46717	B-8093-11	SPACER, SLEEVE CONTROL ROD	1
* 27	PFOZZ	96906	MS24665-419	PIN, COTTER YOKE PIN	1
* 28	XBOZZ	46717	L25615-8	ROD, CONTROL	1
29	PFOZZ	96906	MS21045C6	NUT, SELF-LOCKING, HE ROD	1
* 30	XBOZZ	46717	L6689-1	LEVER	1
31	PFOZZ	96906	MS16562-64	PIN, SPRING LEVER	1
32	PFOZZ	96906	MS24665-283	PIN, COTTER LEVER PIN	2
33	XDOZZ	46717	L6685	LEVER ROD ASSEMBLY	1
34	PFOZZ	96906	MS20392-7C37	PIN, STRAIGHT, HEADED LEVER	1
* 35	XBOZZ	46717	L1069-24	CLEVIS LEVER	1
36	PFOZZ	96906	MS20392-5C29	PIN, STRAIGHT, HEADED	1
* 37	XBOZZ	46717	B8093	LEVER	1
* 38	XBOZZ	46717	B8093-3	LEVER ASSEMBLY	1

END OF FIGURE

1  
2 THRU 15

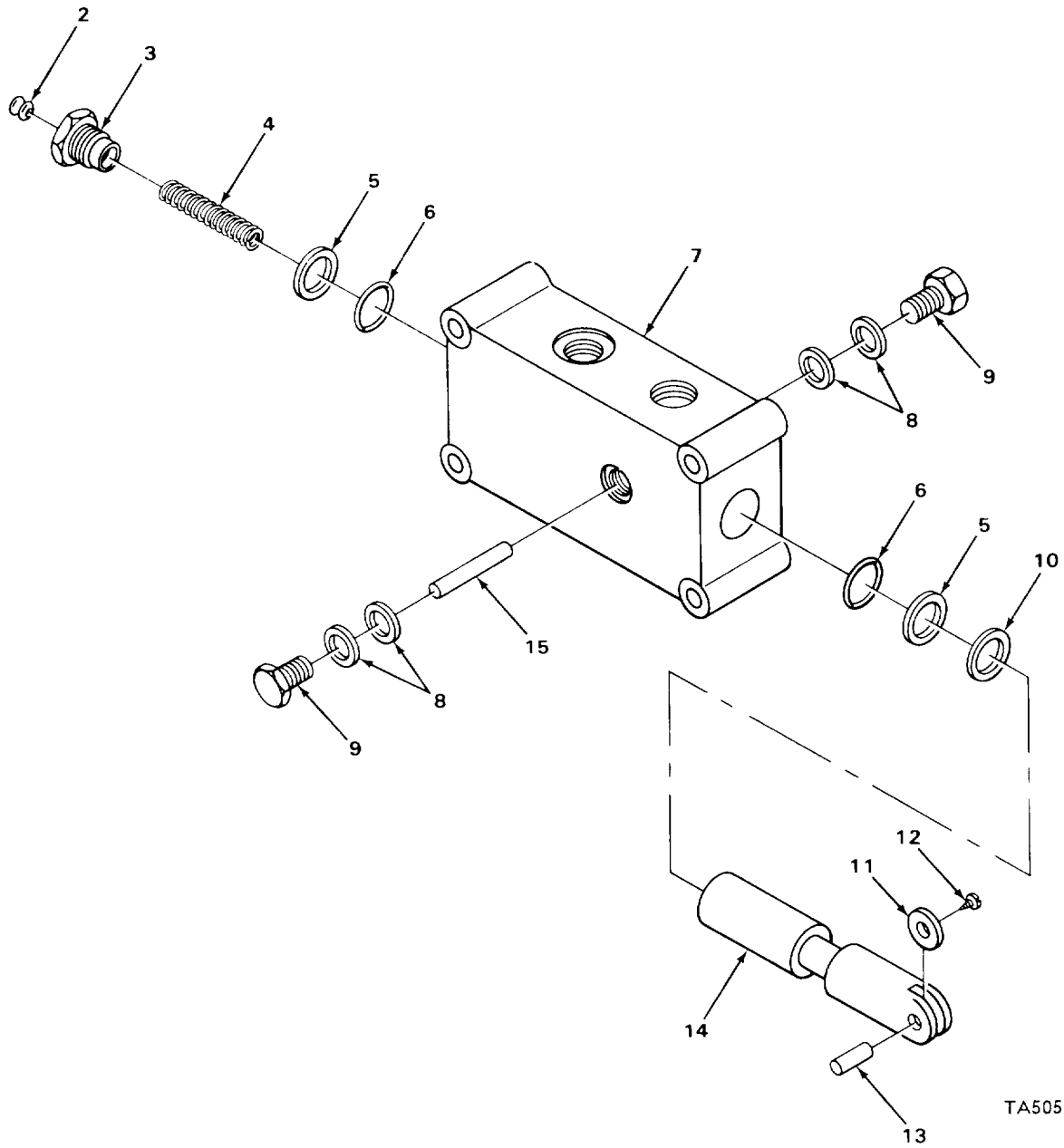

TA505869

FIGURE 66. TRANSMISSION CUT OFF VALVE.

(1) ITEM NO	(2) SMR CODE	(3) CAGEC	(4) PART NUMBER	(5) DESCRIPTION AND USABLE ON CODES (UOC)	(6) QTY
GROUP 0705 TRANSMISSION SHIFTING COMPONENTS					
FIG. 66 TRANSMISSION CUT OFF VALVE					
1	PAOFF	46717	B8068	VALVE,LINEAR,DIRECT CUTOFF	1
* 2	XBFZZ	02892	560X106B	PLUG,BLEEDER CAP	1
* 3	XBFZZ	02892	514X736	CAP,HOUSING	1
* 4	XBFZZ	02892	A501X418	SPRING,SPECIAL	1
5	PAFZZ	02892	A863X12	GASKET CAP	2
6	PAFZZ	02892	A395X12	GASKET HOUSING CAP	2
* 7	XBFZZ	02892	450X132	HOUSING	1
8	FFFZZ	02892	A418X3	GASKET PLUG	4
* 9	XBFZZ	02892	514X735	CAP,PLUG HOUSING	2
10	PAFZZ	02892	A927X5	PACKING,PREFORMED PLUNGER	1
11	PAFZZ	96906	MS24465-3	BEARING,ROLLER,NEED	1
* 12	XBFZZ	02892	A386X10	SCREW,DRIVE ROLLER	1
* 13	XBFZZ	02892	A770X2	PIN,ROLL PLUNGER	1
* 14	XBFZZ	02892	454X6-6MMIL	PLUNGER	1
* 15	XBFZZ	02892	810X107	PIN	1

END OF FIGURE

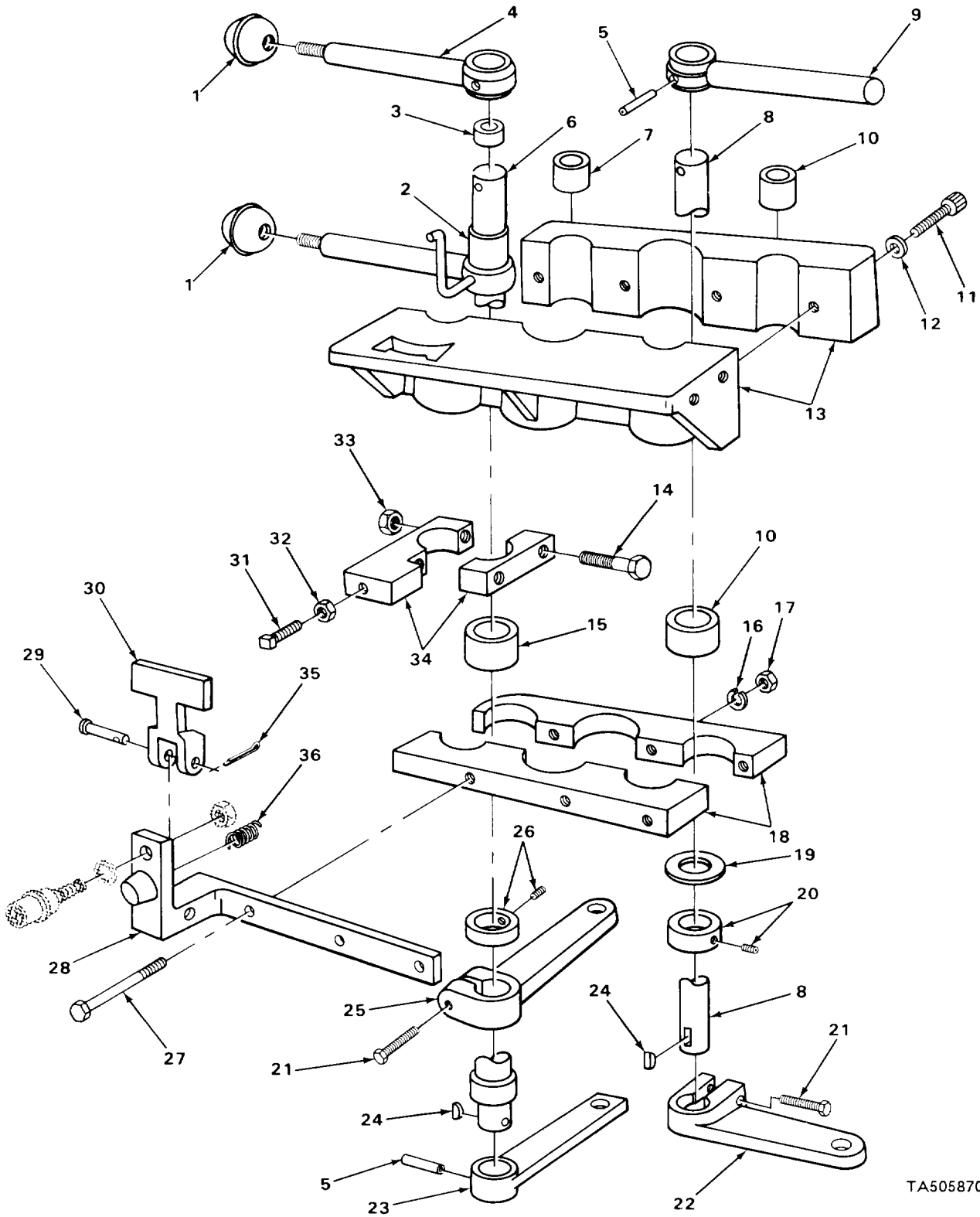

TA505870

FIGURE 67. TRANSMISSION AND STEERING CONTROLS.

(1) ITEM NO	(2) SMR CODE	(3) CAGEC	(4) PART NUMBER	(5) DESCRIPTION AND USABLE ON CODES (UOC)	(6) QTY
GROUP 0705 TRANSMISSION SHIFTING COMPONENTS					
FIG. 67 TRANSMISSION AND STEERING CONTROLS					
1	PFOZZ	75376	S801-15F	KNOB	2
2	PFOZZ	46717	F10489	ROD ASSEMBLY,SHIFT	1
3	PFOZZ	70417	AA607-5	BEARING,SLEEVE	2
4	PFOZZ	46717	L6307-2	LEVER,MANUAL CONTRO	1
5	PFOZZ	96906	MS16562-50	PIN,SPRING	2
6	PFOZZ	46717	88093-7	ROD,STRAIGHT,HEADLE	1
7	PAOZZ	96906	MS17795-110	BEARING,SLEEVE	1
8	PFOZZ	46717	B-8093-8	SHAFT,STRAIGHT	1
9	PFOZZ	46717	L3-6307	LEVER,CONTROL	1
10	PFOZZ	46717	B8095-3	BUSHING,SLEEVE CONTROL ROD	2
11	PFOZZ	96906	MS16997-82	SCREW,CAP,SOCKET HE HEAD,TUBE BRACKET	4
12	PFOZZ	96906	MS27183-12	WASHER,FLAT TUBE BRACKET	4
* 13	XBOZZ	46717	B8095	BRACKET TRANSMISSION CONTROL	1
14	PFOZZ	96906	MS90727-13	SCREW,CAP,HEXAGON H CLAMP	2
* 15	XBOZZ	46717	LA129-16	BUSHING TUBE ASSEMBLY	1
16	PFOZZ	96906	MS35338-8	WASHER,LOCK CLAMP MTG	3
17	PFOZZ	96906	MS21045C6	NUT,SELF-LOCKING,HE CLAMP SCREW	3
18	XBOZZ	46717	L16430	CLAMP	1
19	PFOZZ	96906	MS15795-917	WASHER,FLAT	1
20	PFOZZ	46717	L-491-22	COLLAR,SHAFT ROD	1
21	PFOZZ	96906	MS35291-061	SCREW,CAP,HEXAGON H LEVER	2
22	PFOZZ	46717	L6834	LEVER,CONTROL ROD	1
23	PFOZZ	46717	L6689	LEVER,STEERING CONT	1
24	PFOZZ	96906	MS35756-12	KEY,WOODRUFF LEVER	2
25	PFOZZ	46717	B8093-6	LEVER,SHIFT TUBE	1
* 26	XBOZZ	46717	L491-12	COLLAR SHIFT TUBE	1
27	PFOZZ	96906	MS90727-69	SCREW,CAP,HEXAGON H HEAD	3
* 28	XBOZZ	46717	F10502	BRACKET SWITCH MTG	1
29	PFOZZ	96906	MS20392-5C55	PIN,STRAIGHT,HEADED SWITCH LEVER	1
30	PFOZZ	46717	L6711	BRACKET,ELECTRICAL SWITCH	1
* 31	XBOZZ	46717	L6637-2	SETSCREW SQUARE HEAD,SWITCH ACTUATOR	1
32	PFOZZ	96906	MS35691-13	NUT,PLAIN,HEXAGON SWITCH ACTUATOR	1
33	PFOZZ	96906	MS51968-2	NUT,PLAIN,HEXAGON CLAMP	2
* 34	XBOZZ	46717	L6710	LEVER AND CLAMP SWITCH ACTUATOR	1
35	PFOZZ	96906	MS24665-283	PIN,COTTER LEVER MTG	1
36	PFOZZ	46717	LA628-3	SPRING,HELICAL,COMP	1

END OF FIGURE

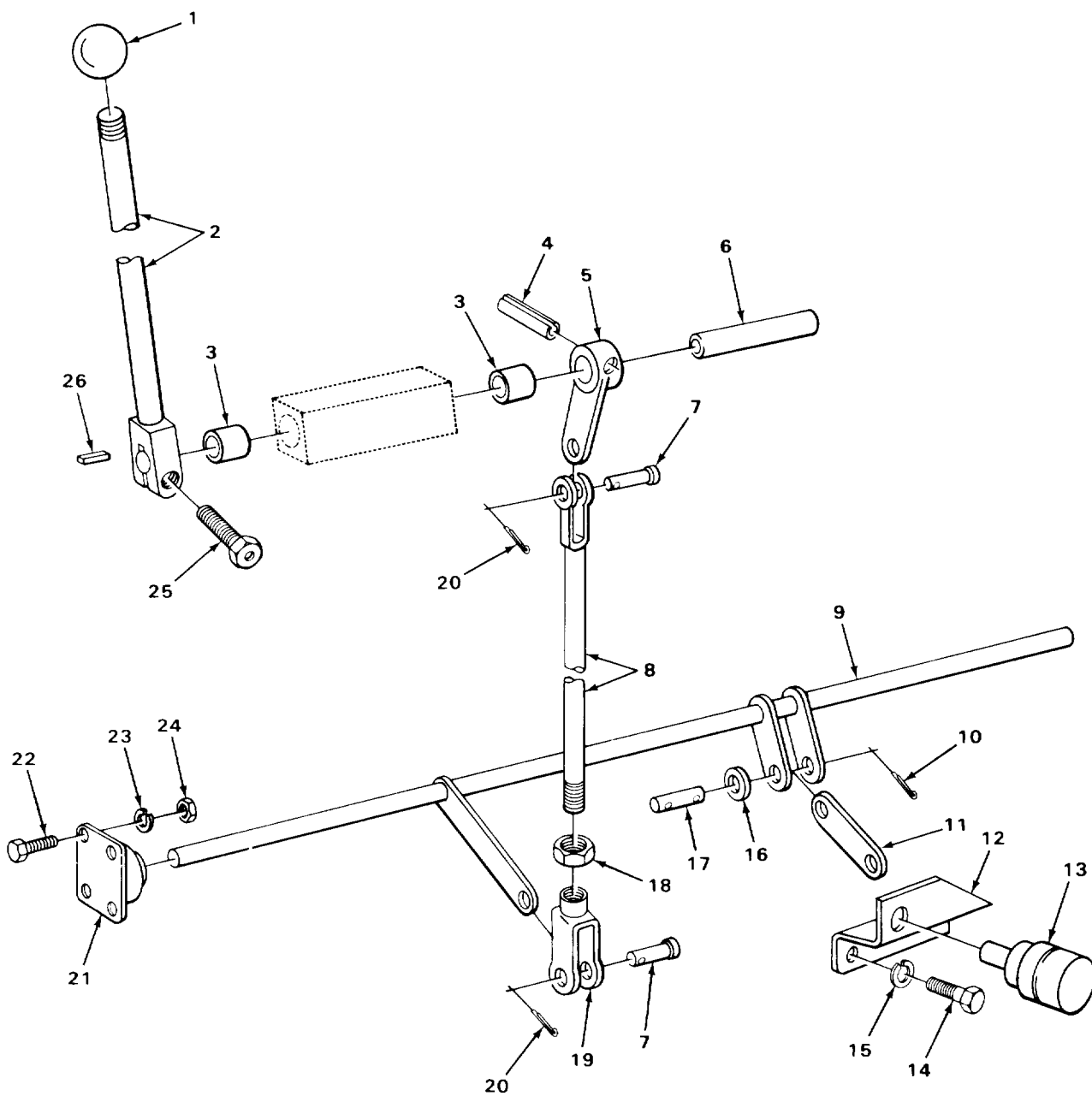

TA505871

FIGURE 68. REAR AXLE DISCONNECT.

(1) ITEM NO	(2) SMR CODE	(3) CAGEC	(4) PART NUMBER	(5) DESCRIPTION AND USABLE ON CODES (UOC)	(6) QTY
GROUP 0705 TRANSMISSION SHIFTING COMPONENTS					
FIG. 68 REAR AXLE DISCONNECT					
1	PFOZZ	75376	S801-15F	KNOB	1
* 2	XBOZZ	46717	L2-6307-1	HANDLE	1
3	PAOZZ	96906	MS17795-104	BEARING,SLEEVE	2
4	PFOZZ	96906	MS16562-51	PIN,SPRING LEVER	1
5	PFOZZ	46717	L6681	LEVER,REMOTE CONTRO	1
6	PFOZZ	46717	F-10491-3	SHAFT,STRAIGHT	1
7	PFOZZ	96906	MS20392-5C29	PIN,STRAIGHT,HEADED	2
8	XAOZZ	46717	L4791-6	YOKE	1
9	PFOZZ	46717	F10491	LEVER SHAFT,CONTROL	1
* 10	PFOZZ	96906	MS24665-419	PIN,COTTER LINK PIN	4
* 11	XBOZZ	46717	F10491-4	LINK	1
* 12	XBOZZ	46717	F10500	BRACKET SWITCH MTG	1
13	PAOZZ	81263	4812	SWITCH,PUSH REAR AXLE,DISCONNECT	1
* 14	PFOZZ	96906	MS90725-58	SCREW,CAP,HEXAGON H SWITCH BRACKET MTG	2
15	PFOZZ	96906	MS35338-8	WASHER,LOCK SWITCH BRACKET MTG	2
16	PFOZZ	96906	MS15795-917	WASHER,FLAT LINK PIN	4
17	PFOZZ	96906	MS20392-7C37	PIN,STRAIGHT,HEADED HEADLESS LINK	2
18	PFOZZ	96906	MS51968-8	NUT,PLAIN,HEXAGON YOKE	1
19	PFOZZ	96906	MS35812-4	CLEVIS,ROD END YOKE	1
20	PFOZZ	96906	MS24665-283	PIN,COTTER CLEVIS PIN	2
21	PFOZZ	46717	LA17-10	BEARING,FLANGED LEVER SHAFT	2
22	PFOZZ	96906	MS90725-33	BOLT,MACHINE HEAD BEARING MTG	8
23	PFOZZ	96906	MS35338-45	WASHER,LOCK BEARING MTG	8
24	PFOZZ	96906	MS51967-5	NUT,PLAIN,HEXAGON BEARING MTG	8
25	PFOZZ	96906	MS90728-38	BOLT,MACHINE HEAD	1
26	PFOZZ	96906	MS20068-56	KEY,MACHINE LEVER ASSEMBLY	1

END OF FIGURE

1  
2 THRU 10

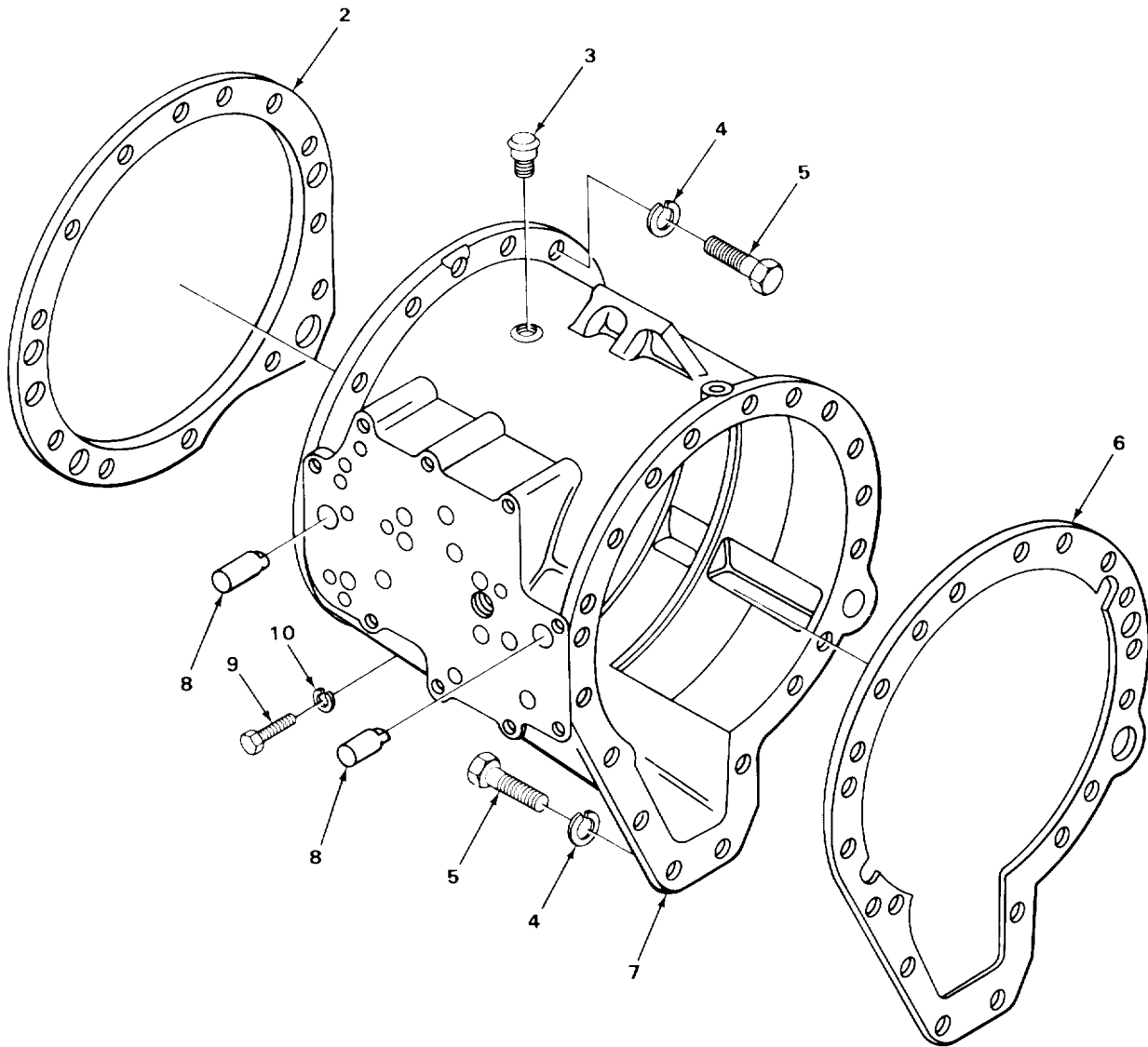

TA505872

FIGURE 69. TRANSMISSION.



(1) ITEM NO	(2) SMR CODE	(3) CAGEC	(4) PART NUMBER	(5) DESCRIPTION AND USABLE ON CODES (UOC)	(6) QTY
GROUP 0710 TRANSMISSION ASSEMBLY AND ASSOCIATED PARTS					
FIG. 69 TRANSMISSION					
* 1	PAFHH	4P249	6777946	TRANSMISSION, HYDRAU	1
* 2	PAHZZ	73342	6757178	GASKET TRANSMISSION PART OF KIT P/N 6775438	1
3	PAOZZ	73342	6769936	BREATHER TRANSMISSION HOUSING	1
4	PFHZZ	96906	MS35338-47	WASHER, LOCK TRANSMISSION TO CONVERTER	31
5	PFHZZ	96906	MS90728-88	SCREW, CAP, HEXAGON H TRANSMISSION TO CONVERTER	31
* 6	PAHZZ	73342	6757219	GASKET TRANSMISSION HOUSING PART OF KIT P/N 6775438	1
7	XAHZZ	73342	6759513	HOUSING TRANSMISSION	1
* 8	XBHZZ	73342	6769558	PIN, SHOULDERED, HEADLE CLUTCH	2
9	PFHZZ	96906	MS90728-64	SCREW, CAP, HEXAGON H HIGH RANGE CLUTCH	1
10	PFHZZ	96906	MS35338-8	WASHER, LOCK HIGH RANGE CLUTCH	1
END OF FIGURE					

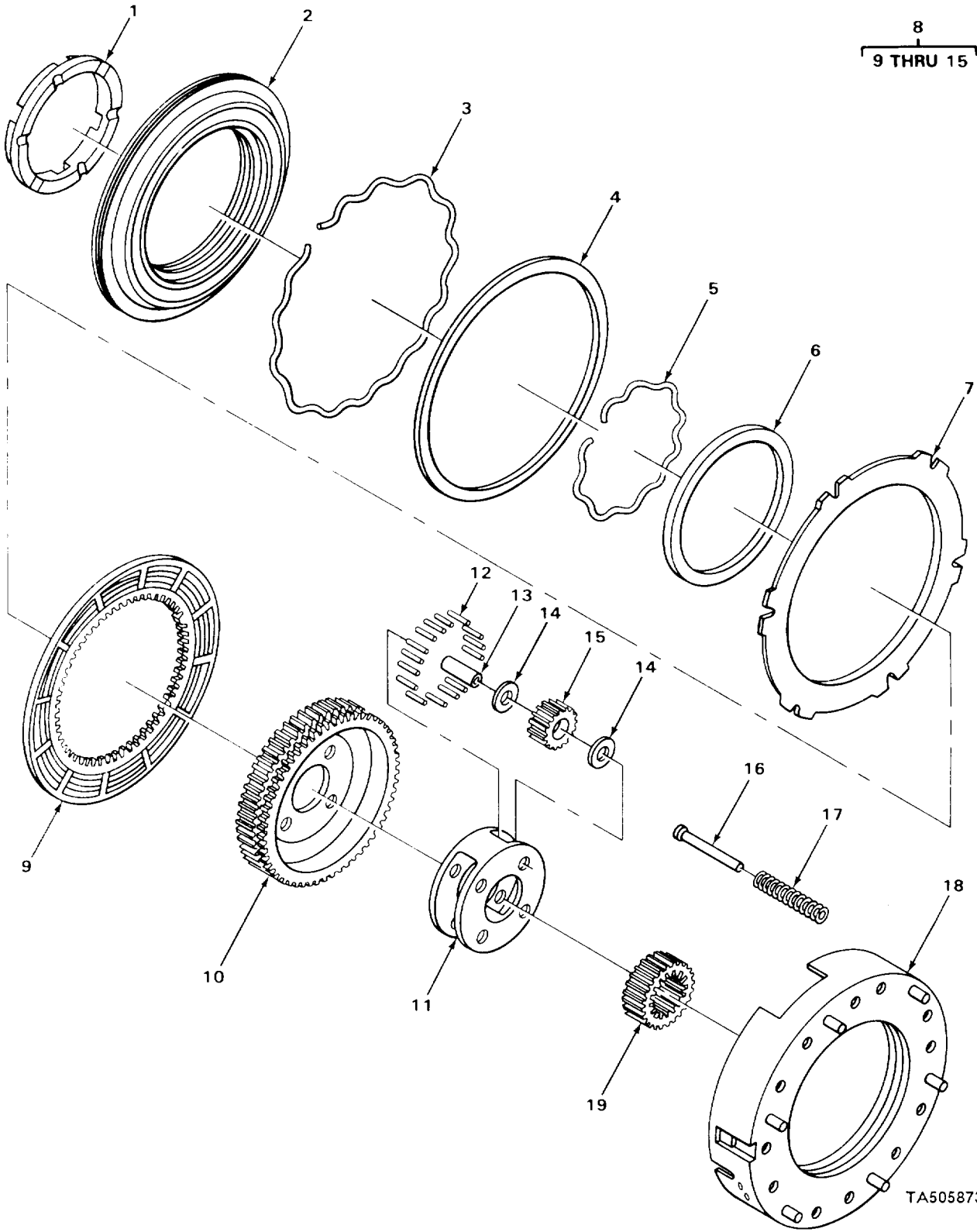

FIGURE 70. REVERSE PLANETARY GEAR AND CLUTCH.

## SECTION II

TM10-3930-243-34P

(1) ITEM NO	(2) SMR CODE	(3) CAGEC	(4) PART NUMBER	(5) DESCRIPTION AND USABLE ON CODES (UOC)	(6) QTY
GROUP 0710 TRANSMISSION ASSEMBLY AND ASSOCIATED PARTS					
FIG. 70 REVERSE PLANETARY GEAR AND CLUTCH					
1	PFHZZ	73342	6768450	SPACER,CLUTCH HUB R REVERSE	1
2	PAHZZ	73342	6768445	CLUTCH PISTON	1
3	KBHZZ	73342	6776745	EXPANDER SEAL PART OF KIT P/N 6775438	1
4	KBHZZ	73342	6774343	SEAL,RING PISTON PART OF KIT P/N 6775438	1
5	KBHZZ	73342	6776750	EXOANDER,SEAL PART OF KIT P/N 6775438	1
6	KBHZZ	73342	6774344	SEAL,RING SHAFT PART OF KIT P/N 6775438	1
7	PAHZZ	73342	6833930	DISK,CLUTCH	5
8	PAHHH	73342	6837507	GEAR SET,CARRIER AS REVERSE PLANETARY	1
9	PAHZZ	79370	PC-4135	DISK,CLUTCH SPLINED	5
10	XDHZZ	73342	6836079	HUB,REVERSE	1
11	XAHZZ	73342	6757189	CARRIER,REVERSE	1
12	PAHZZ	89926	3021051-2	ROLLER,BEARING CARRIER	88
13	PAHZZ	73342	6757152	PIN,STRAIGHT,HEADLE CARRIER	4
14	PAHZZ	73342	6756586	BEARING,WASHER,THRU PINION	8
15	PAHZZ	73342	6769716	GEAR SET,SPUR,MATCH CARRIER	1
16	PFHZZ	73342	6768988	PIN,STRAIGHT,HEADED SPRING	12
17	PAHZZ	73342	6775437	SPRING,HELICAL,COMP PISTON RETURN	12
18	PAHZZ	73342	6759560	ANCHOR ASSEMBLY,CLU	1
19	PAHZZ	73342	6770868	GEAR,SPUR FORWARD	1

END OF FIGURE

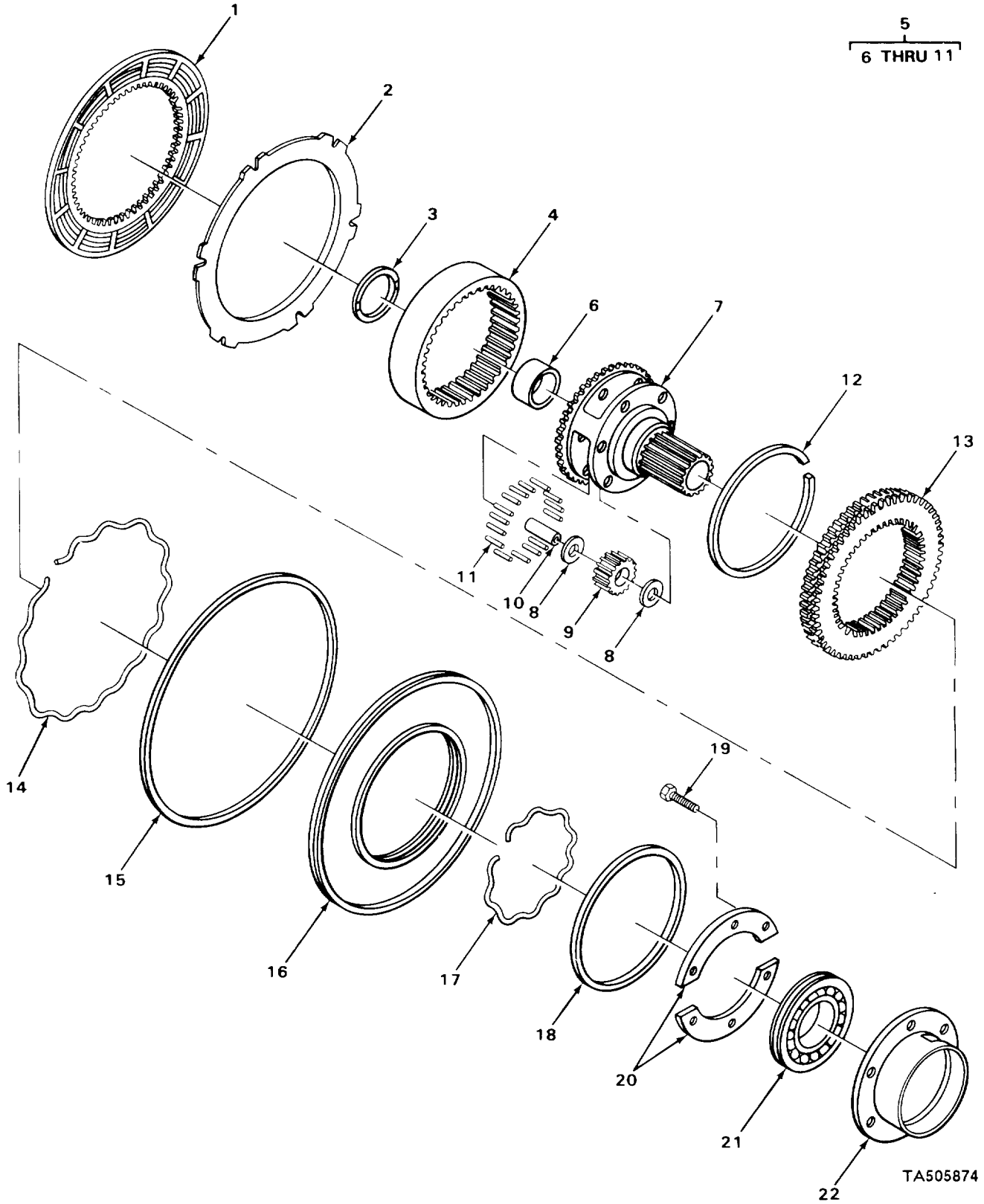
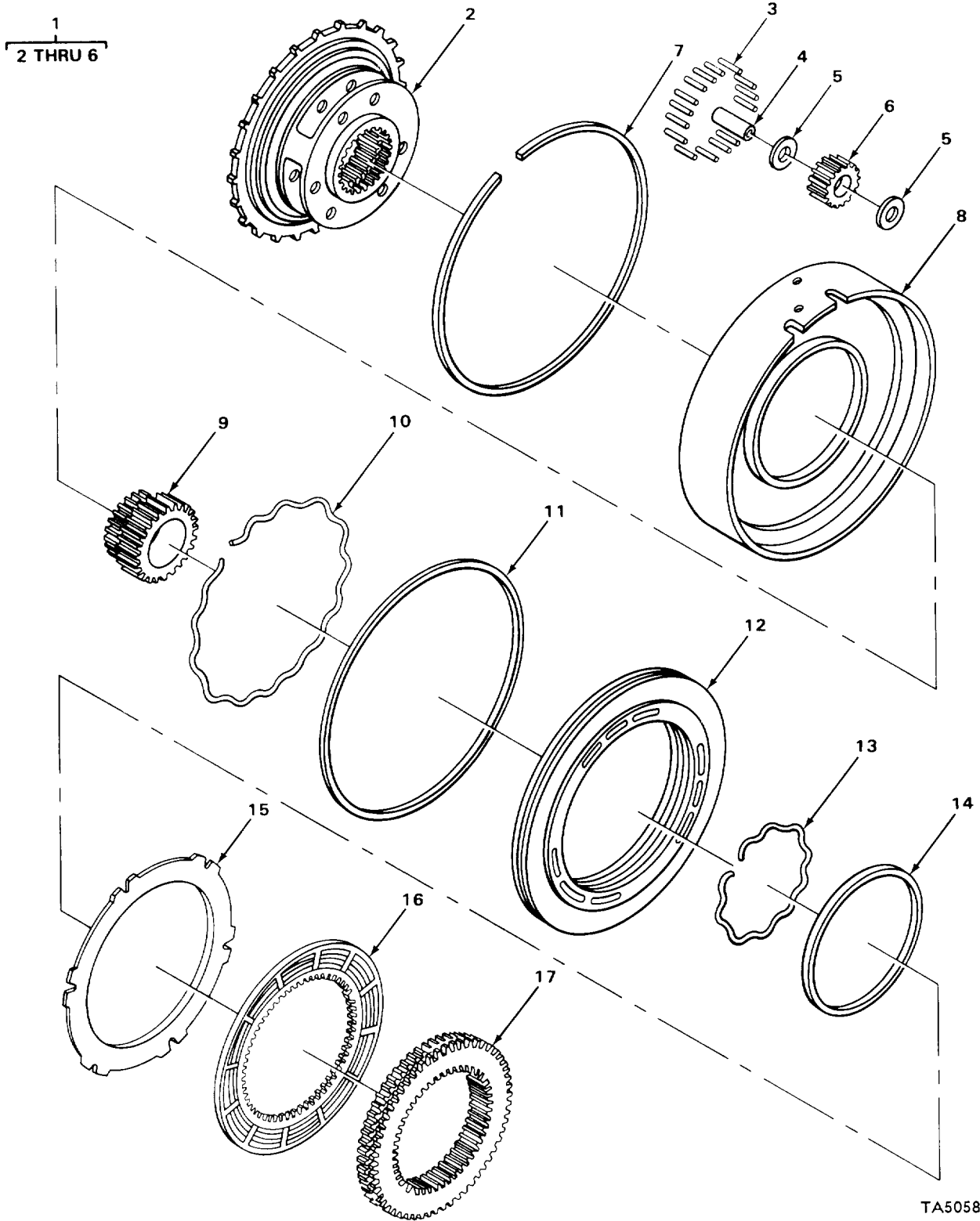

FIGURE 71. FORWARD PLANETARY GEAR AND CLUTCH.

(1) ITEM NO	(2) SMR CODE	(3) CAGEC	(4) PART NUMBER	(5) DESCRIPTION AND USABLE ON CODES (UOC)	(6) QTY
GROUP 0710 TRANSMISSION ASSEMBLY AND ASSOCIATED PARTS					
FIG. 71 FORWARD PLANETARY GEAR AND CLUTCH					
1	PAHZZ	79370	PC-4135	DISK,CLUTCH FORWARD	3
2	PAHZZ	73342	6837690	DISK,CLUTCH FORWARD	3
3	PAHZZ	73342	6757233	BEARING,WASHER,THRU CARRIER	1
4	PAHZZ	73342	6757164	GEAR,INTERNAL	1
* 5	PAHZZ	73342	6770897	CARRIER ASSEMBLY FORWARD	1
* 6	XBHZZ	73342	6757227	BUSHING,SLEEVE CARRIER	1
* 7	XBHZZ	73342	6770890	CARRIER, FORWARD	1
8	PAHZZ	73342	6754866	WASHER,FLAT	12
9	PAHZZ	73342	6769715	PINION SET	6
10	PAHZZ	73342	6754852	PIN,STRAIGHT,HEADLE PINION	6
11	PAHZZ	73342	6754867	ROLLER,BEARING	120
12	PAHZZ	73342	6755007	RING,RETAINING PLANETARY CARRIER	1
13	PAHZZ	73342	6768804	GEAR ASSEMBLY,RING CARRIER	1
14	KBHZZ	73342	6776745	EXPANDER,SEAL PISTON PART OF KIT P/N 6775438	1
15	PAHZZ	73342	6774343	SEAL RING PART OF KIT P/N 6775438	1
* 16	PFHZZ	73342	6768445	CLUTCH,PISTON	1
17	KBHZZ	73342	6776750	EXPANDER,SEAL PISTON PART OF KIT P/N 6775438	1
18	PAHZZ	73342	6774344	SEAL RING PISTON PART OF KIT P/N 6775438	1
19	PAHZZ	19207	8350638	BOLT,SELF-LOCKING HEXAGON HEAD RETAINER MTG	6
20	PAHZZ	73342	6757157	RETAINER HALF,BEARING	2
21	PAHZZ	43334	43L14X1241A	BEARING,BALL,ANNULA PLANETARY CARRIER	1
* 22	XBHZZ	73342	6757148	HUB,BODY	1

END OF FIGURE



TA505875

FIGURE 72. HIGH RANGE PLANETARY GEAR AND CLUTCH.

## SECTION II

TM10-3930-243-34P

(1) ITEM NO	(2) SMR CODE	(3) CAGEC	(4) PART NUMBER	(5) DESCRIPTION AND USABLE ON CODES (UOC)	(6) QTY
GROUP 0710 TRANSMISSION ASSEMBLY AND ASSOCIATED PARTS					
FIG. 72 HIGH RANGE PLANETARY GEAR AND CLUTCH					
1	PAHHH	73342	6759519	CARRIER ASSEMBLY, HI PLANETARY HIGH RANGE	1
2	PAHZZ	73342	6759469	CARRIER, PLANETARY, T	1
3	PAHZZ	73342	6754867	ROLLER, BEARING	120
4	PAHZZ	73342	6754852	PIN, STRAIGHT, HEADLE CARRIER	6
5	PAHZZ	73342	6754866	WASHER, FLAT PINION	12
6	PAHZZ	73342	6769715	PINION SET	6
7	PAHZZ	73342	6773806	RING, RETAINING CLUTCH HOUSING	1
8	PAHZZ	73342	6759473	HOUSING, CLUTCH PIST HIGH RANGE	1
9	PAHZZ	73342	6759470	GEAR, SPUR LOW RANGE	1
10	KBHZZ	73342	6776745	EXPANDER, SEAL PART OF KIT P/N 6775438	1
11	PAHZZ	73342	6774343	SEAL RING PART OF KIT P/N 6775438	1
12	PAHZZ	73342	6777453	PISTON, CLUTCH HIGH RANGE	1
13	KBHZZ	73342	6776750	EXPANDER, SEAL PART OF KIT P/N 6775438	1
14	PAHZZ	73342	6774344	SEAL RING PART OF KIT P/N 6775438	1
15	PAHZZ	73342	6837690	DISK, CLUTCH HIGH RANGE	1
16	PAHZZ	79370	PC-4135	DISK, CLUTCH HIGH RANGE	3
17	PAHZZ	73342	6768804	GEAR ASSEMBLY, RING HIGH RANGE	1

END OF FIGURE

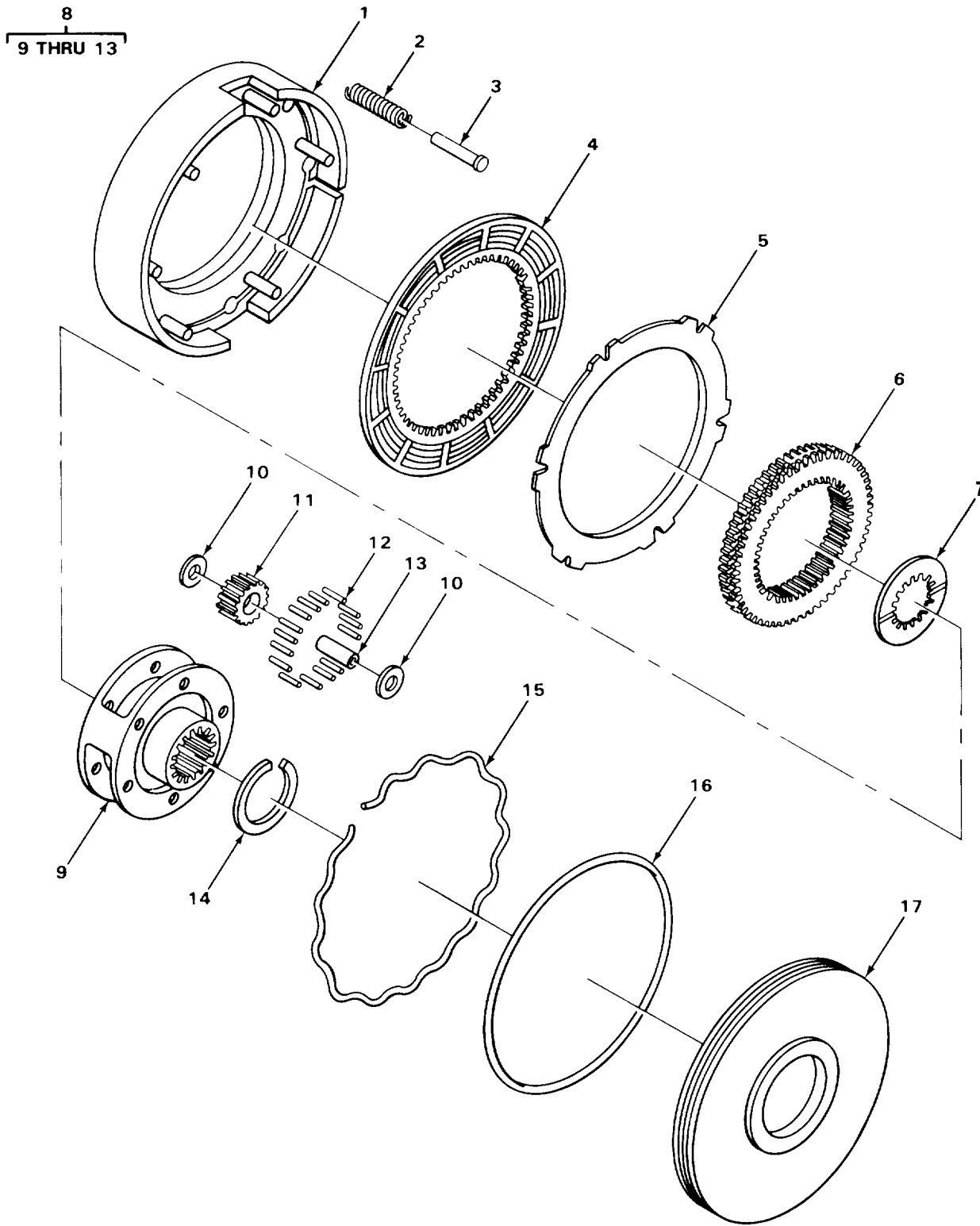

TA505876

FIGURE 73. LOW RANGE PLANETARY GEAR AND CLUTCH.



## SECTION II

TM10-3930-243-34P

(1) ITEM NO	(2) SMR CODE	(3) CAGEC	(4) PART NUMBER	(5) DESCRIPTION AND USABLE ON CODES (UOC)	(6) QTY
GROUP 0710 TRANSMISSION ASSEMBLY AND ASSOCIATED PARTS					
FIG. 73 LOW RANGE PLANETARY GEAR AND CLUTCH					
1	PAHZZ	73342	6769560	ANCHOR ASSEMBLY, CLU	1
2	PAHZZ	73342	6775437	SPRING, HELICAL, COMP	12
3	PAHZZ	73342	6768988	PIN STRAIGHT, HEADED SPRING	12
4	PAHZZ	79370	PC-4135	DISK, CLUTCH LOW RANGE CLUTCH	5
5	PAHZZ	73342	6833930	DISK, CLUTCH LOW RANGE CLUTCH	5
6	PAHZZ	73342	6768805	GEAR, INTERNAL LOW RANGE	1
7	XDHZZ	73342	6770896	BEARING, WASHER, THRU CARRIER	1
8	PAHHH	73342	6770904	CARRIER ASSEMBLY, DI PLANETARY LOW RANGE	1
9	XDHZZ	73342	6770899	CARRIER, PLANETARY LOW RANGE	1
10	PAHZZ	73342	6770955	BEARING, WASHER, THRU PINION	12
11	PAHZZ	73342	6771478	PINION SET, CARRIER LOW RANGE	6
12	PAHZZ	89926	3021051-2	ROLLER, BEARING LOW RANGE	96
13	XDHZZ	73342	6770953	SHAFT, STRAIGHT CARRIER	6
14	PAHZZ	77107	11860	RING, RETAINING PINION	1
15	KBHZZ	73342	6776745	EXPANDER, SEAL PART OF KIT P/N 6775438	1
16	PAHZZ	73342	6774343	SEAL RING PART OF KIT P/N 6775438	1
17	PAHZZ	73342	6759485	PISTON, CLUTCH LOW RANGE	1

END OF FIGURE

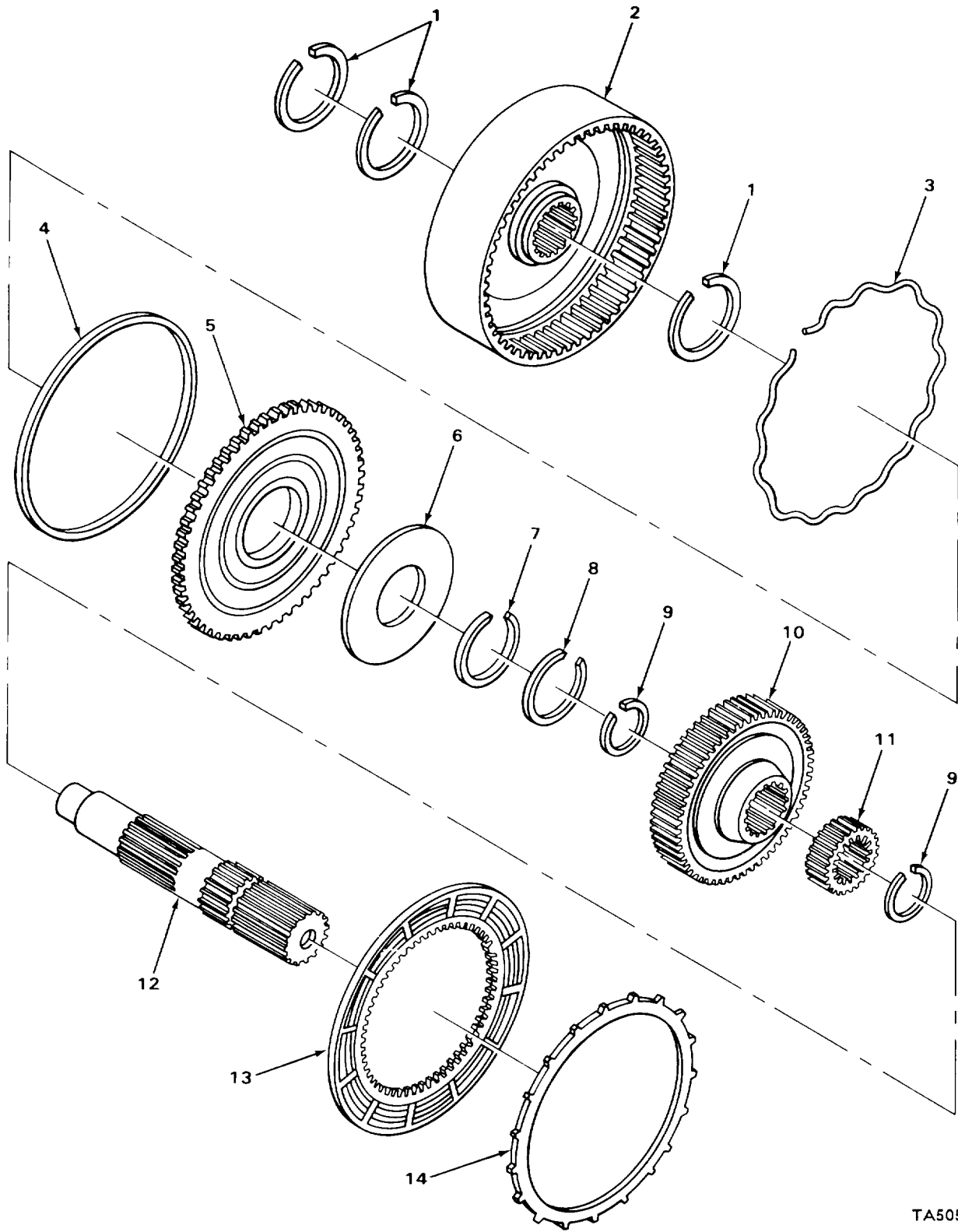

TA505877

FIGURE 74. INTERMEDIATE RANGE CLUTCH AND TRANSMISSION MAIN SHAFT.

## SECTION II

TM10-3930-243-34P

(1) ITEM NO	(2) SMR CODE	(3) CAGEC	(4) PART NUMBER	(5) DESCRIPTION AND USABLE ON CODES (UOC)	(6) QTY
				GROUP 0710 TRANSMISSION ASSEMBLY AND ASSOCIATED PARTS	
				FIG. 74 INTERMEDIATE RANGE CLUTCH AND TRANSMISSION MAIN SHAFT	
1	PAHZZ	73342	6757229	SEAL RING,METAL DRUM PART OF KIT P/N 6775438	3
2	XDHZZ	73342	6771337	DRUM ASSEMBLY,CLUTC INTERMEDIATE	1
3	KBHZZ	73342	6776746	EXPANDER,SEAL DRUM PART OF KIT P/N 6775438	1
4	KBHZZ	73342	6779996	SEAL,RING DRUM PART OF KIT P/N 6775438	1
5	XDHZZ	73342	6770894	PISTON,CLUTCH INTERMEDIATE RANGE	1
6	PAHZZ	73342	6759491	WASHER,SPRING TENSI PISTON	1
7	PAHZZ	73342	6750337	RING,RETAINING SHAFT	1
8	PAHZZ	77107	11860	RING,RETAINING SHAFT	1
9	PAHZZ	73342	6754815	RING,SEAL SHAFT	2
10	XDHZZ	73342	6777561	HUB,CLUTCH,INTERMED	1
11	PAHZZ	73342	6774317	GEAR,SPUR HIGH RANGE	1
12	XDHZZ	73342	6778020	SHAFT MAIN TRANSMIS	1
13	PAHZZ	79370	PC-4135	DISK,CLUTCH INTERMEDIATE RANGE	5
14	PAHZZ	73342	6837422	DISK,CLUTCH INTERMEDIATE RANGE	4

END OF FIGURE

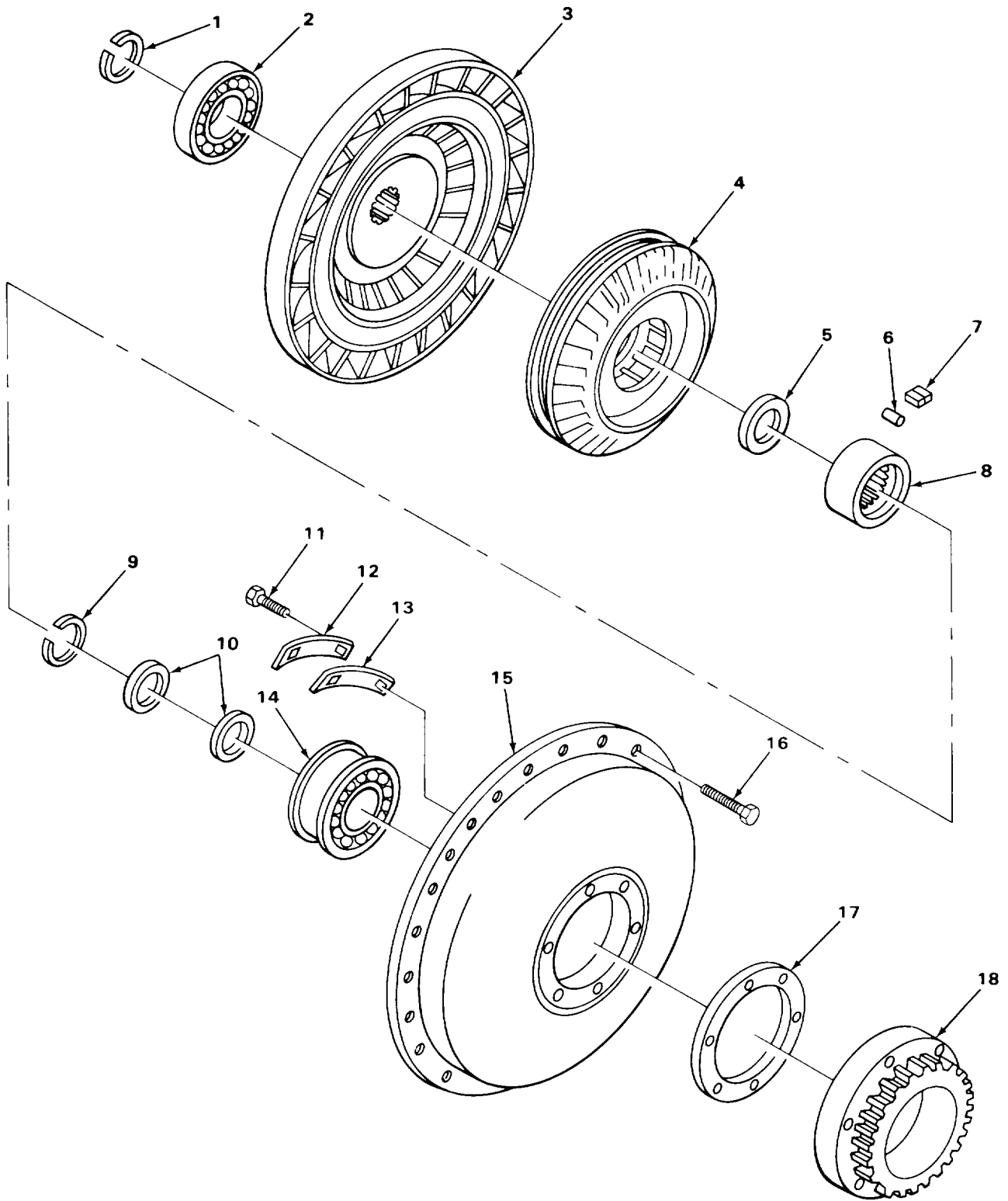

TA505878

FIGURE 75. TORQUE CONVERTER.

## SECTION II

TM10-3930-243-34P

(1) ITEM NO	(2) SMR CODE	(3) CAGEC	(4) PART NUMBER	(5) DESCRIPTION AND USABLE ON CODES (UOC)	(6) QTY
GROUP 0710 TRANSMISSION ASSEMBLY AND ASSOCIATED PARTS					
FIG. 75 TORQUE CONVERTER					
1	XDHZZ	73342	6770919	RING,RETAINING TURBINE	1
2	PAHZZ	43334	3L10X1	BEARING,BALL,ANNULA TURBINE	1
3	XDHZZ	73342	6774615	TURBINE	1
4	PAHZZ	73342	6836585	STATOR,TORQUE CONVE	1
5	PAHZZ	19207	10910994	RETAINER AND ROLLER	1
6	PAHZZ	73342	6774968	BEARING,ROLLER,NEED PART OF KIT P/N 6775657	10
7	KBHZZ	73342	6774966	SPRING PART OF KIT P/N 6775657	10
8	PAHZZ	73342	6774847	RING,BEARING,INNER	1
9	PAHZZ	73342	6755897	RING,RETAINING	2
10	PAHZZ	73342	6759967	SPACER BEARING	2
11	PFHZZ	96906	MS35764-1273	BOLT,SELF-LOCKING STRIP AND RETAINER TO PUMP ASSEMBLY	6
12	PAHZZ	73342	6770882	BAND,RETAINING PUMP	3
13	XDHZZ	73342	6770881	STRIP,LOCKING PUMP	3
14	PAHZZ	24617	907843	BEARING,BALL,ANNULA GEAR	1
15	PAFFF	73342	6779598	PUMP,CONVERTER TRANSMISSION	1
16	PAHZZ	73342	6755988	BOLT,RIBBED SHOULDE PUMP ASSEMBLY MTG	24
17	KBHZZ	73342	6770888	GASKET PUMP ASSEMBLY PART OF KIT P/N 6775438	1
18	PFHZZ	73342	6770898	GEAR,SPUR PUMP ASSEMBLY MTG	1

END OF FIGURE

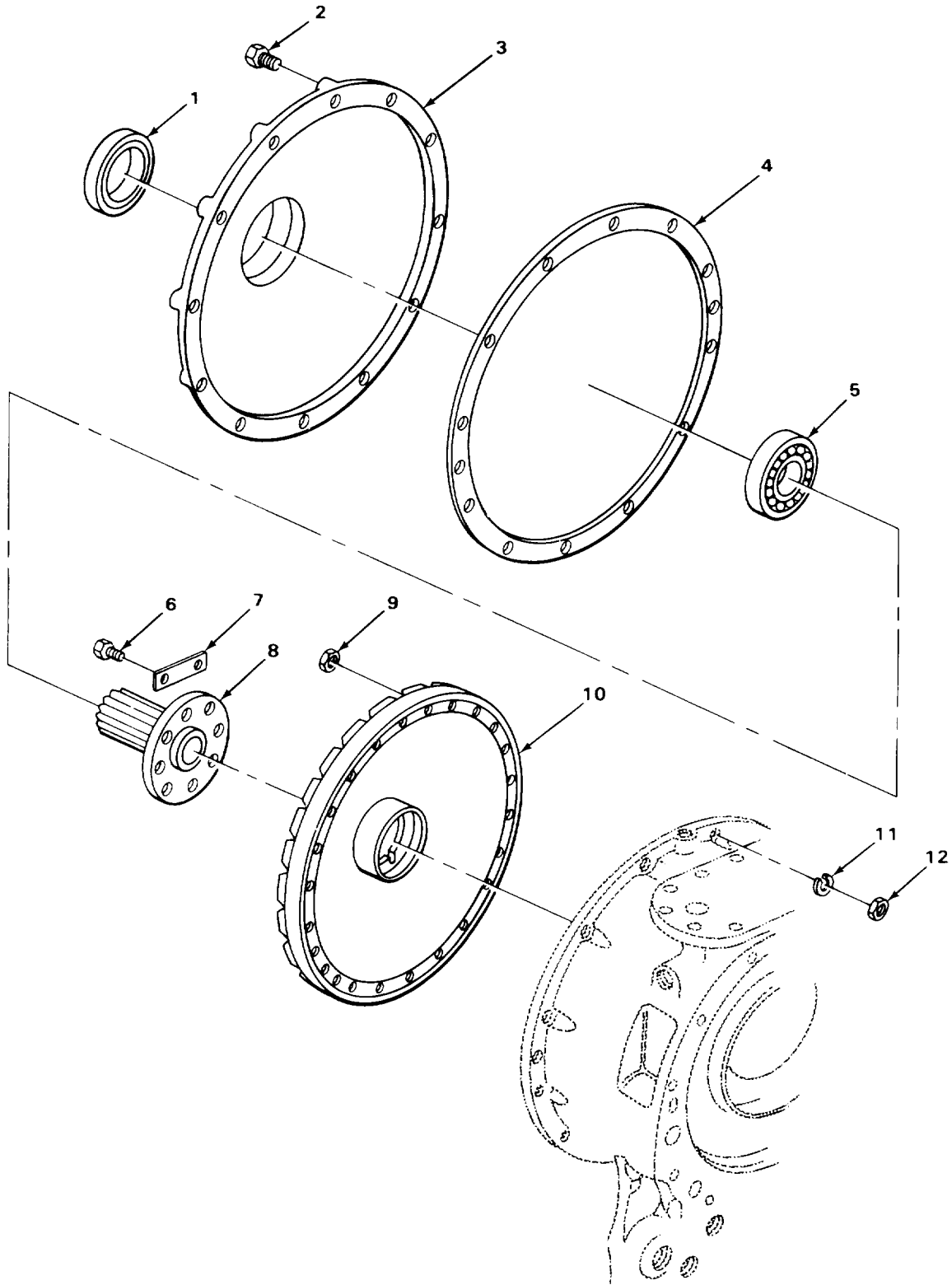

TA505879

FIGURE 76. TORQUE CONVERTER DRIVE.

(1) ITEM NO	(2) SMR CODE	(3) CAGEC	(4) PART NUMBER	(5) DESCRIPTION AND USABLE ON CODES (UOC)	(6) QTY
GROUP 0710 TRANSMISSION ASSEMBLY AND ASSOCIATED PARTS					
FIG. 76 TORQUE CONVERTER DRIVE					
1	PAHZZ	73342	6773373	SEAL,PLAIN ENCASED FLANGE PART OF KIT P/N 6775438	3
* 2	PFHZZ	96906	MS90725-58	SCREW,CAP,HEXAGON H FRONT COVER	12
3	PAHZZ	73342	6757254	COVER,TRANSMISSION FRONT	1
4	PAHZZ	73342	6758030	GASKET FRONT COVER PART OF KIT P/N 6775438	1
5	PFHZZ	00501	E1ADDN7025A	BEARING,BALL,ANNULA DRIVE SHAFT	1
6	PFHZZ	96906	MS90728-110	SCREW,CAP,HEXAGON H DRIVE SHAFT	6
7	PAHZZ	73342	6757230	LOCKING PLATE,NUT A BOLT	3
* 8	PFHZZ	73342	6757256	SHAFT,DRIVE INPUT DRIVE	1
9	PFHZZ	96906	MS51968-5	NUT,PLAIN,HEXAGON PUMP COVER	24
10	PAHZZ	73342	6772407	COVER,CONVERTER PUM	1
11	PFHZZ	96906	MS35338-8	WASHER,LOCK FRONT COVER MTG	12
12	PFHZZ	96906	MS51968-8	NUT,PLAIN,HEXAGON FRONT COVER MTG	12

END OF FIGURE

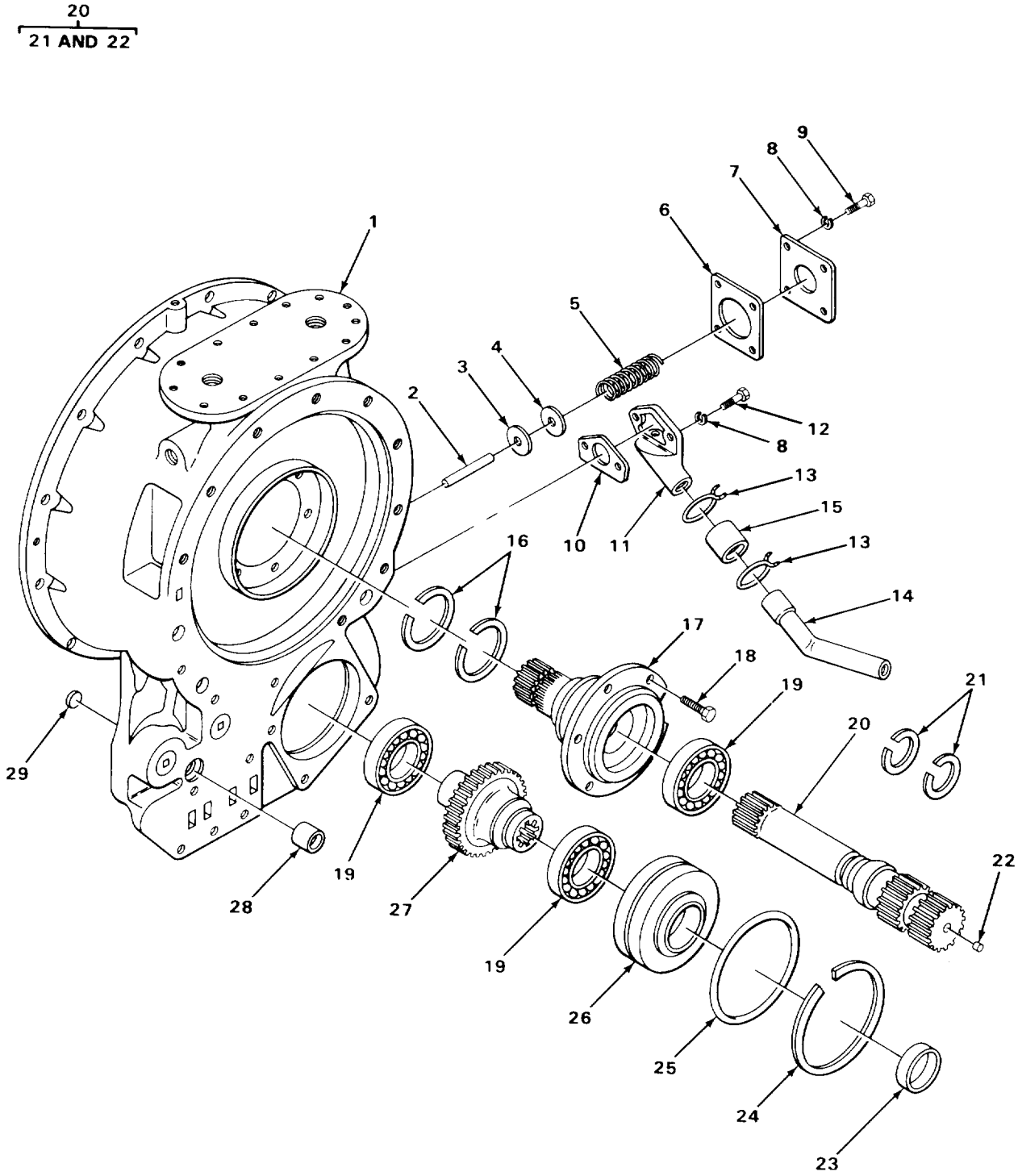

TA505880

FIGURE 77. TORQUE CONVERTER HOUSING.



(1) ITEM NO	(2) SMR CODE	(3) CAGEC	(4) PART NUMBER	(5) DESCRIPTION AND USABLE ON CODES (UOC)	(6) QTY
GROUP 0710 TRANSMISSION ASSEMBLY AND ASSOCIATED PARTS					
FIG. 77 TORQUE CONVERTER HOUSING					
* 1	XBHZZ	73342	6769910	HOUSING,MECHANICAL	1
2	PAFZZ	73342	6755403	PIN,STRAIGHT,HEADLE VALVE GUIDE	1
3	PAFZZ	97907	6774497	GASKET REGULAR VALVE	1
4	PAFZZ	73342	6774188	DISK,VALVE PRESSURE REGULATOR	1
5	PAFZZ	73342	6772661	SPRING,HELICAL,COMP REGULATOR VALVE	1
6	PAFZZ	73342	6755378	GASKET PART OF KIT P/N 6775438	1
* 7	XBFZZ	73342	6758216	COVER,VALVE	1
8	PFFZZ	96906	MS35338-8	WASHER,LOCK VALVE COVER MTG	6
* 9	PFFZZ	96906	MS90725-58	SCREW,CAP,HEXAGON H VALVE COVER MTG	4
10	PAFZZ	73342	6759547	GASKET PART OF KIT P/N 6775438	1
11	PAFZZ	73342	6758236	ELBOW,FLANGE TO HOS OIL	1
12	PFFZZ	96906	MS90728-64	SCREW,CAP,HEXAGON H DRAIN FLANGE MOUNTING	2
* 13	PAOZZ	24617	272858	CLAMP,HOSE FLANGE	2
* 14	PAOZZ	73342	6758237	TUBE,BENT,METALLIC OIL	1
* 15	PAOZZ	73342	6758235	HOSE,PREFORMED	1
16	KBHZZ	73342	8347398	RING,SEAL SLEEVE PSART OF KIT P/N 6775438	2
* 17	XBHZZ	73342	6770902	SLEEVE,CONVERTER GROUND	1
18	PAHZZ	19207	8350638	BOLT,SELF-LOCKING SLEEVE MTG	6
19	PAHZZ	43334	3209X1A	BEARING,BALL,ANNULA TURBINE SHIFT	3
* 20	PAHZZ	73342	6773855	SHAFT,SHOULDERED TURBINE	1
21	KBHZZ	73342	6770887	RING,SEAL SHAFT PART OF KIT P/N 6775438	2
22	PAHZZ	73342	6756030	PLUG,FITTING SHAFT	1
23	KBHZZ	73342	6759590	SEAL OIL PUMP DRIVE GEAR PART OF KIT P/N 6775438	1
24	PAHZZ	73342	6759541	RING,RETAINING BEARING RETAINER	1
25	KBHZZ	73342	6764780	RING,O BEARING RETAINER PART OF KIT P/N 6775438	1
* 26	XBHZZ	73342	6769585	HOUSING,BEARING UNI	1
27	PAHZZ	73342	6769584	GEAR,SPUR OIL PUMP DRIVE	1
28	PAHZZ	73342	6769851	BUSHING,SLEEVE OIL TRANSFER	1
29	PFHZZ	73342	6758042	PLUG,EXPANSION CONVERTER HOUSING	1

END OF FIGURE

1  
2 THRU 14

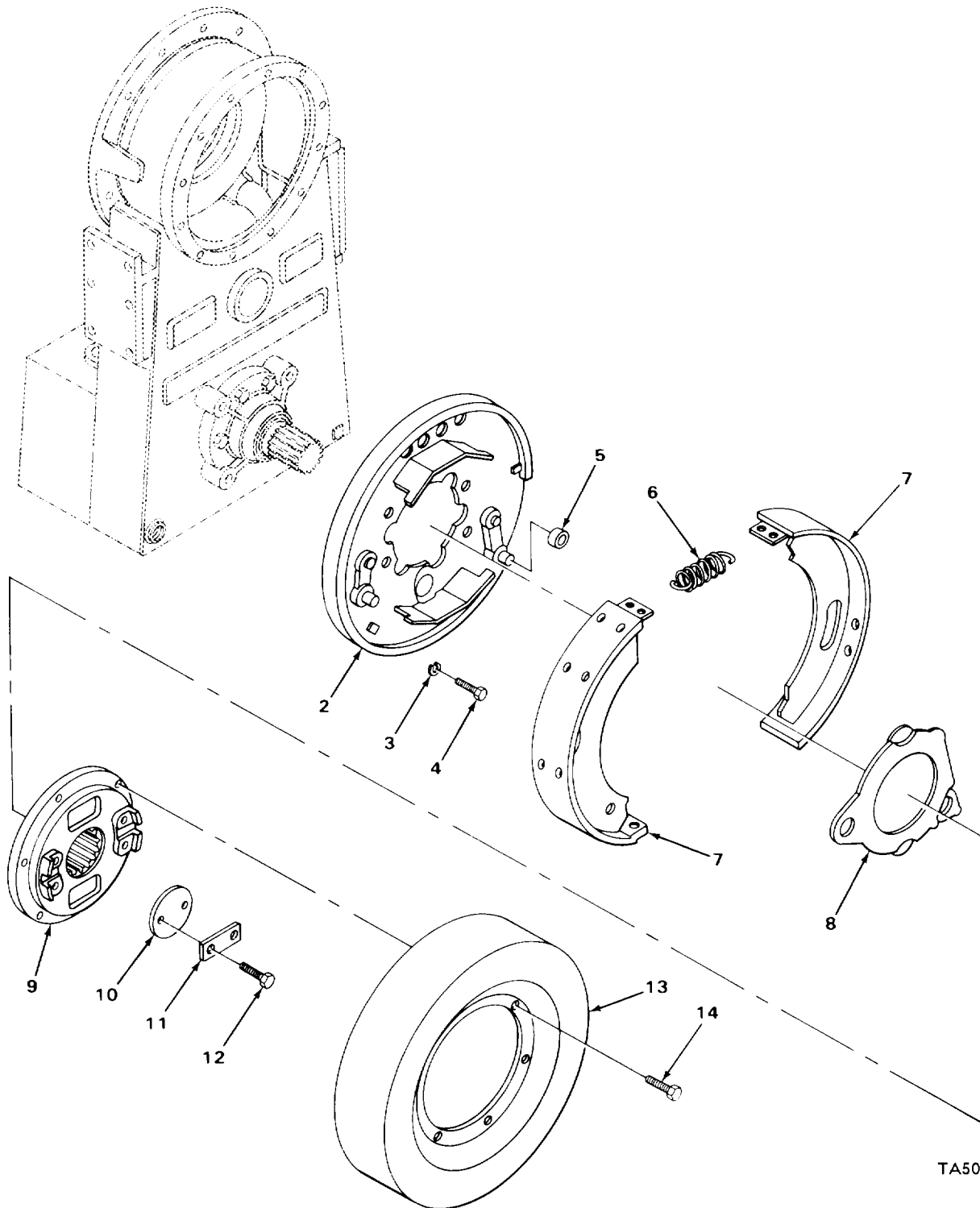

TA505881

FIGURE 78. TRANSMISSION HANDBRAKE.

## SECTION II

TM10-3930-243-34P

(1) ITEM NO	(2) SMR CODE	(3) CAGEC	(4) PART NUMBER	(5) DESCRIPTION AND USABLE ON CODES (UOC)	(6) QTY
GROUP 0710 TRANSMISSION ASSEMBLY AND ASSOCIATED PARTS					
FIG. 78 TRANSMISSION HAND BRAKE					
1	PAOFF	73342	6757357	BRAKE,PARKING	1
2	PFOZZ	73342	6771675	PLATE,BACKING	1
3	PFOZZ	12603	23E10	WASHER,LOCK BACKING PLATE	3
4	PFOZZ	96906	MS90728-162	SCREW,CAP,HEXAGON H BACKING PLATE.	3
5	PAOZZ	73342	9030126	ROLLER,TRANSMISSION BACKING PLATE.	1
6	PAOZZ	73342	6758260	SPRING SHOE AND LINING	2
7	PAOZZ	73342	6758262	BRAKE SHOE	2
8	PAOZZ	73342	6758261	LEVER,CAM	1
9	PFOZZ	73342	6832957	FLANGE ASSEMBLY	1
10	PAOZZ	73342	6757184	SPACER,PLATE FLANGE MTG	1
11	PAOZZ	73342	6757243	LOCKING PLATE,NUT A FLANGE MTG, BOLT	1
12	PFOZZ	96906	MS90726-61	SCREW,CAP,HEXAGON H FLANGE MTG	2
13	PAOZZ	78500	3719E31	BRAKE DRUM	1
14	PFOZZ	96906	MS90727-58	SCREW,CAP,HEXAGON H DRUM	8

END OF FIGURE

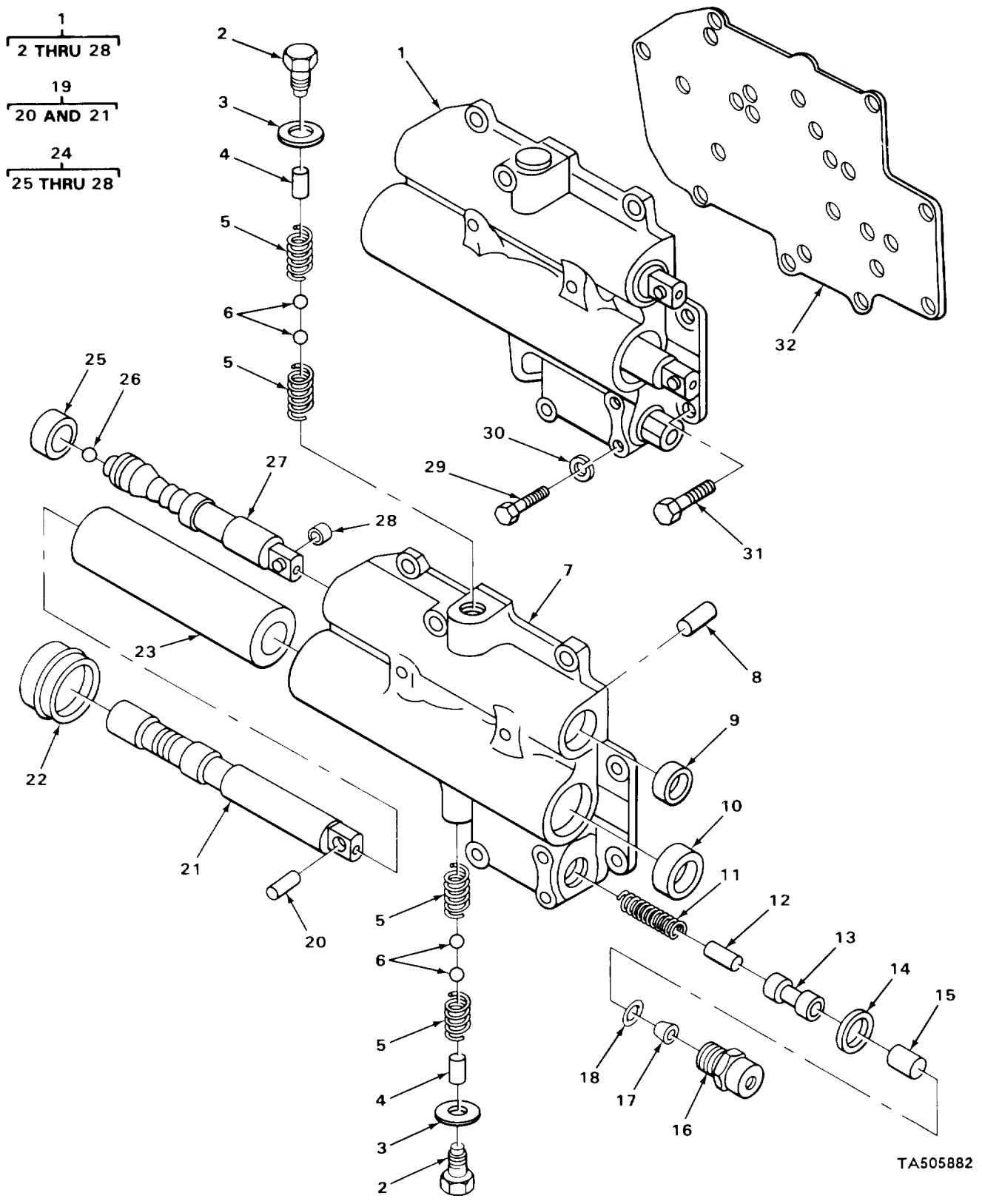

TA505882

FIGURE 79. CONTROL VALVE.

(1) ITEM NO	(2) SMR CODE	(3) CAGEC	(4) PART NUMBER	(5) DESCRIPTION AND USABLE ON CODES (UOC)	(6) QTY
GROUP 0714 SERVO UNIT					
FIG. 79 CONTROL VALVE					
1	PAFFF	73342	6768725	VALVE ASSEMBLY,CONT SELECTOR	1
* 2	XBFZZ	73342	6772115	PLUG,MACHINE THREAD DETENT BALL RETAINING	2
3	PAFZZ	19207	10875158	GASKET PLUG PART OF KIT P/N 6775438	2
4	XAFZZ	24617	6750945	PIN,STRAIGHT,HEADLE DETENT BALL	2
5	PAFZZ	73342	6703162	SPRING,HELICAL,COMP BODY	4
6	PFFZZ	96906	MS19059-2426	BALL,BEARING BODY	4
* 7	XBFZZ	73342	6769643	BODY,VALVE	1
8	PFFZZ	24617	8171118	PIN,SPRING BODY	1
* 9	PFFZZ	80201	9878	SEAL,PLAIN ENCASED BODY	1
10	PAFZZ	94135	12Z9010-18	SEAL,PLAIN ENCASED BODY PART OF KIT P/N 6775438	1
* 11	XBFZZ	73342	6757251	SPRING BODY	1
12	PFFZZ	24617	103772	PIN,STRAIGHT,HEADLE VALVE	1
13	PAFZZ	73342	6758304	SPOOL,VALVE BODY	1
14	PAFZZ	96906	MS35769-18	GASKET VALVE PLUG PART OF KIT P/N 6775438	1
15	PAFZZ	73342	6771914	PLUG BODY	1
16	PAFZZ	73342	6758306	PLUG BODY	1
17	PAFZZ	73342	6771913	CUP BODY	1
18	PAFZZ	73342	6750558	PACKING,PREFORMED PLUG PART OF KIT P/N 6775438	1
19	PAFZZ	73342	6769440	STEM,FLUID VALVE FORWARD AND REVERSE	1
* 20	XBFZZ	73342	6769402	BUSHING,SLEEVE VALVE	1
21	XAFZZ	73342	6768726	VALVE, FORWARD AND REVERSE	1
22	PAFZZ	73342	6833388	CAP,GREASE VALVE RETAINING	1
* 23	XBFZZ	73342	6769645	BEARING,SLEEVE BODY	1
24	PAFFF	73342	6757263	SPOOL,VALVE RANGE SELECTOR	1
25	PAFZZ	73342	6774572	CAP,VALVE	1
26	PAFZZ	73342	453577	BALL,BEARING DETENT	1
27	XAFZZ	73342	6757262	VALVE,RANGE BODY	1
* 28	XBFZZ	73342	6769402	BUSHING,SLEEVE VALVE	1
* 29	XBFZZ	96906	MS90725-70	SCREW,CAP,HEXAGON H VALVE MTG	5
30	PFFZZ	96906	MS35338-8	WASHER,LOCK VALVE MTG	11
31	PFFZZ	96906	MS90728-62	SCREW,CAP,HEXAGON H VALVE MTG	6
32	PAFZZ	73342	6759499	GASKET VALVE PART OF KIT P/N 6775438	1

END OF FIGURE

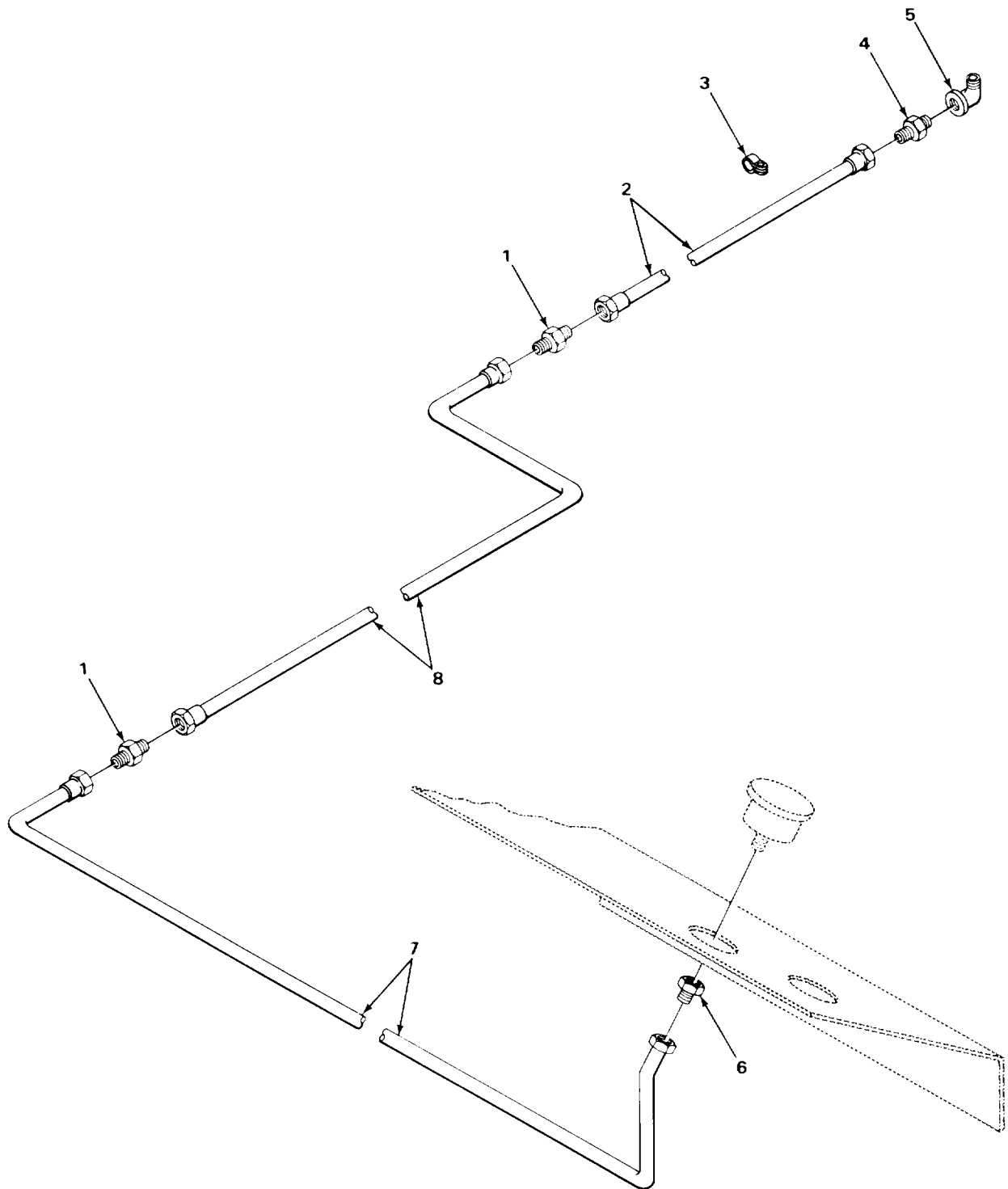

TA505883

FIGURE 80. TRANSMISSION OIL PRESSURE GAGE, LINES AND FITTINGS.

## SECTION II

TM10-3930-243-34P

(1) ITEM NO	(2) SMR CODE	(3) CAGEC	(4) PART NUMBER	(5) DESCRIPTION AND USABLE ON CODES (UOC)	(6) QTY
GROUP 0721 COOLERS, PUMPS, MOTORS					
FIG. 80 TRANSMISSION OIL PRESSURE GAGE, LINES AND FITTINGS					
1	PFOZZ	84147	L10993-2	NIPPLE,TUBE	2
2	PAOZZ	46717	LA-1216-12	TUBE ASSEMBLY,METAL OIL,ENGINE OIL	1
3	PAOZZ	84971	TA612WS8	CLAMP,LOOP OIL LINE ENGINE	1
4	PFOZZ	96906	MS51500A4	ADAPTER,STRAIGHT,PI	1
5	XDOZZ	46717	L3290-5	ELBOW,STREET ENGINE OIL PRESSURE	1
6	XDOZZ	46717	LT1-56	CONNECTOR,FEMALE TRANSMISSION GAGE.	1
7	PAOZZ	46717	LA-1216-9	TUBE ASSEMBLY,METAL OIL TRANSMISSION GAGE	1
8	PAOZZ	46717	LA-1216-11	TUBE ASSEMBLY,METAL OIL TRANSMISSION GAGE	1

END OF FIGURE

5  
6 AND 7

10  
11 AND 12

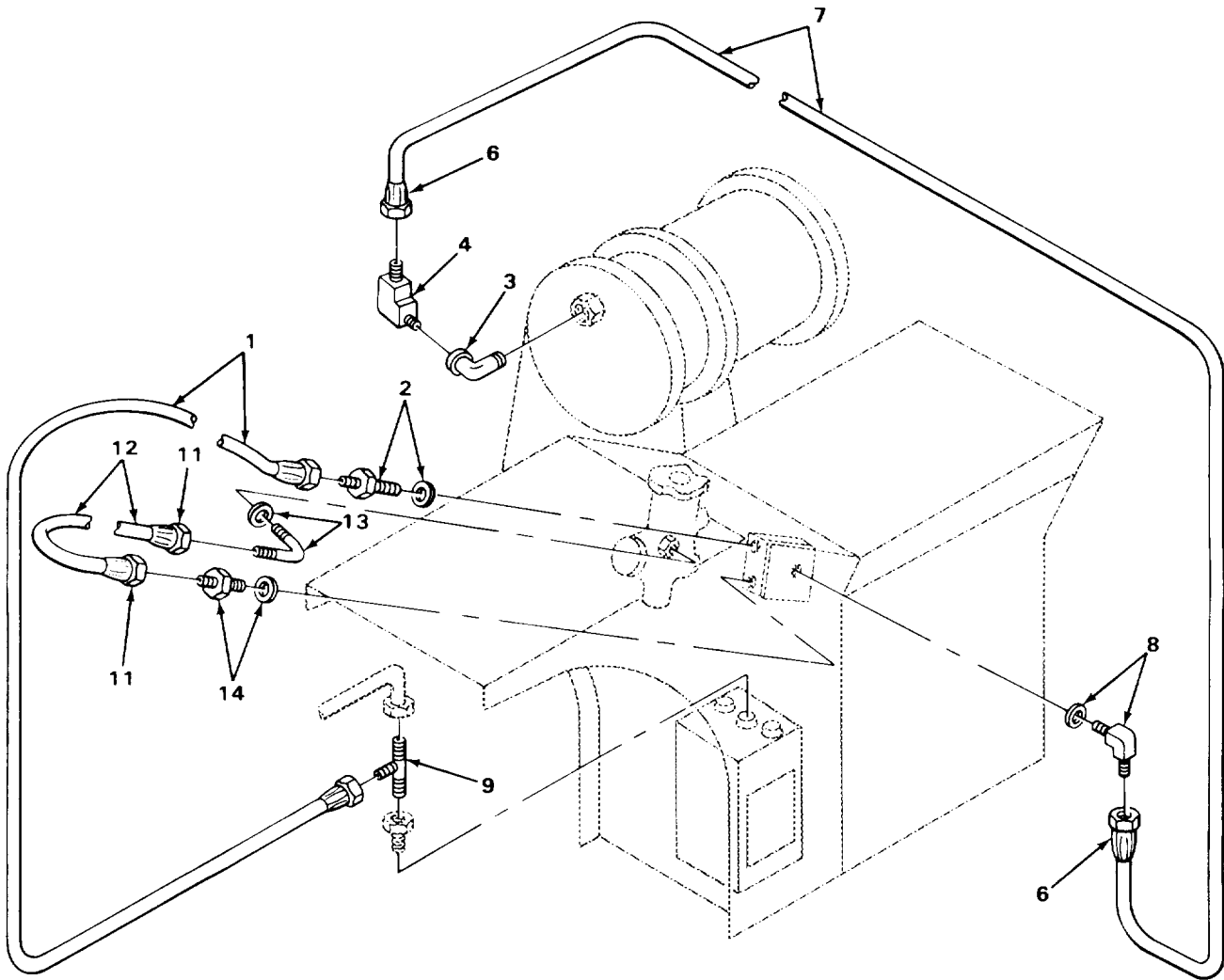

TA505884

FIGURE 81. CLUTCH CUT OFF PIPING (MODEL RTL10).



(1) ITEM NO	(2) SMR CODE	(3) CAGEC	(4) PART NUMBER	(5) DESCRIPTION AND USABLE ON CODES (UOC)	(6) QTY
GROUP 0721 COOLERS, PUMPS, MOTORS					
FIG. 81 CLUTCH CUT OFF PIPING (MODEL RTL10)					
* 1	XBOZZ	70434	40RB8FJSR6FJSR31	HOSE ASSEMBLY UOC:CHA,U75	1
* 2	XBOZZ	70434	6-4BC0	CONNECTOR CUTOFF VALVE UOC:CHA,U75	1
3	PAOZZ	46717	L6962	ELBOW,PIPE TRANSMISSION UOC:CHA,U75	1
4	PFOZZ	96906	MS51504A6-2	ELBOW,PIPE TO TUBE TRANSMISSION HOSE UOC:CHA,U75	1
* 5	PFOZZ	46717	F10542-5	HOSE,NONMETALLIC UOC:CHA,U75	1
6	PAOZZ	70434	4F6FJSR	ADAPTER,STRAIGHT,TU UOC:CHA,U75	2
7	MOOZZ	19207	4603915-79	HOSE,NONMETALLIC MAKE FROM HOSE P/ N 2665-4 UOC:CHA,U75	1
* 8	PAOOO	12603	17K5	ELBOW,TUBE TO BOSS HOSE TO VALVE UOC:CHA,U75	1
9	PAOZZ	63906	8BCSTC	TEE,TUBE TO BOSS UOC:CHA,U75	1
* 10	PFOZZ	46717	F10542-3	HOSE,NONMETALLIC CUTOFF VALVE UOC:CHA,U75	1
* 11	PAOZZ	63906	4F-6FJSR	ADAPTER STRAIGHT,TU UOC:CHA,U75	2
12	MOOZZ	19207	4603915-16	HOSE,NONMETALLIC MAKE FROM HOSE P/ N 2665-4 UOC:CHA,U75	1
13	PAOZZ	63906	A7069C	ELBOW,TUBE TO BOSS BRAKE VALVE UOC:CHA,U75	1
14	PAOZZ	30076	16540	ADAPTER,STRAIGHT,TU CUTOFF VALVE UOC:CHA,U75	1

END OF FIGURE

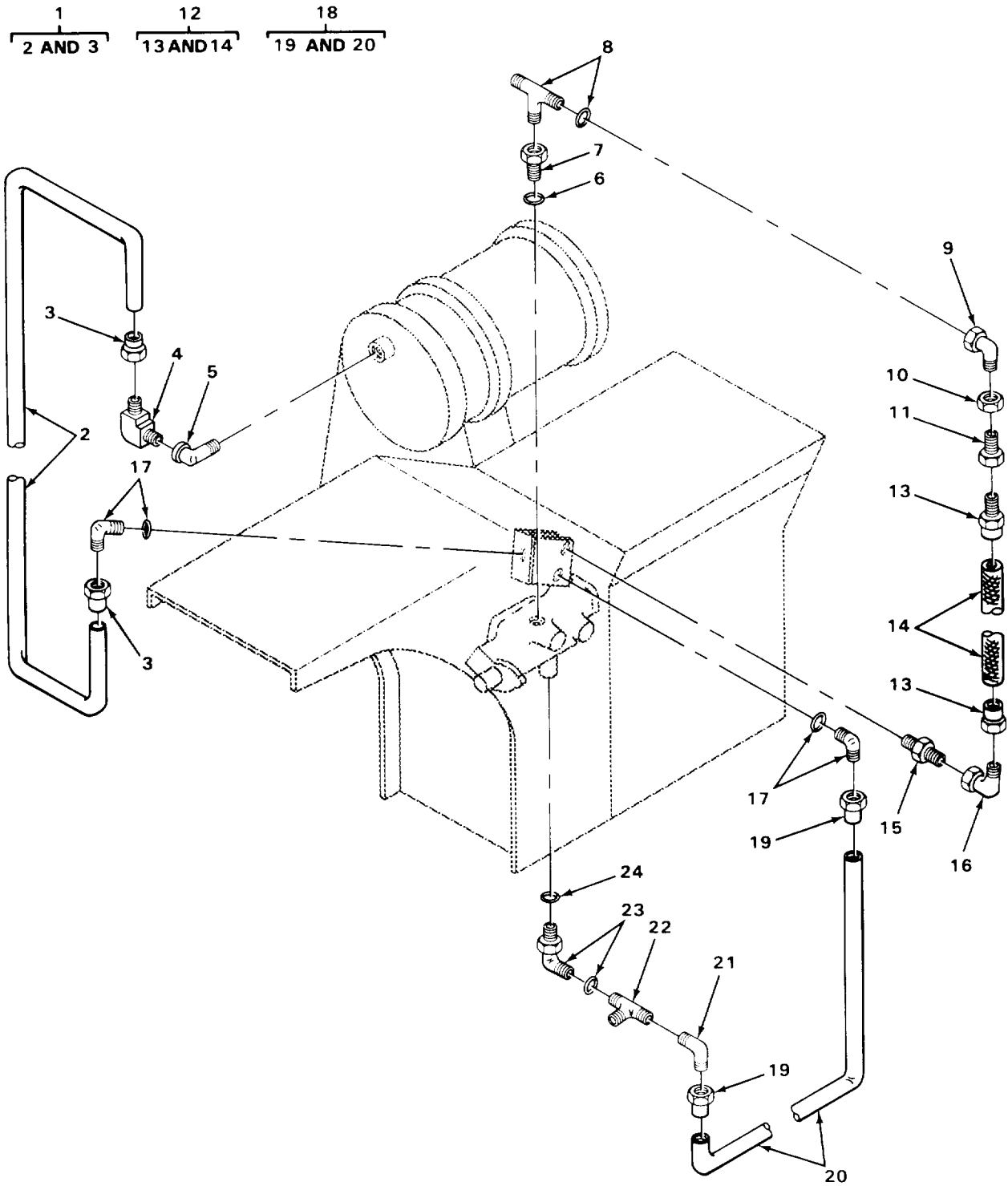

TA505885

FIGURE 82. CLUTCH CUT OFF PIPING (MODEL RTL10-1).

(1) ITEM NO	(2) SMR CODE	(3) CAGEC	(4) PART NUMBER	(5) DESCRIPTION AND USABLE ON CODES (UOC)  GROUP 0721 COOLERS, PUMPS, MOTORS  FIG. 82 CLUTCH CUT OFF PIPING (MODEL RTL10-1)	(6) QTY
* 1	PFOZZ	46717	F10542-5	HOSE, NONMETALLIC UOC: CHB, U76	1
2	MOOZZ	19207	4603915-79	HOSE, HYDRAULIC MAKE FROM HOSE P/N 2665-4 UOC: CHG, U76	1
3	PAOZZ	70434	4F6FJSR	ADAPTER, STRAIGHT, TU UOC: CHB, U75	2
4	PFOZZ	96906	MS51504A6-2	ELBOW, PIPE TO TUBE TRANSMISSION HOSE UOC: CHB, U76	1
5	PAOZZ	46717	L6962	ELBOW, PIPE TRANSMISSION UOC: CHB, U76	1
6	PAOZZ	96906	MS28778-16	PACKING, PREFORMED UOC: CHB, U76	1
* 7	XBOZZ	01276	FF1009-1608	BUSHING, REDUCER UOC: CHB, U76	1
8	PFOZZ	96906	MS51529A8	TEE, TUBE TO BOSS W/PACKING UOC: CHB, U76	1
9	PAOZZ	63906	8JMA8JUFS	ELBOW, TUBE UOC: CHB, U76	1
* 10	XBOZZ	70434	8TN	NUT, TUBE UOC: CHB, U76	1
* 11	XBOZZ	45681	8-6TRTX	REDUCER, TUBE END UOC: CHB, U76	1
12	AOOOO	46717	F10938-7	HOSE ASSEMBLY UOC: CHB, U76	1
13	PAOZZ	70434	4F6FJSR	ADAPTER, STRAIGHT, TU UOC: CHB, U76	2
14	MOOZZ	19207	4603915-25	HOSE, HYDRAULIC MAKE FROM HOSE P/N 2665-4 UOC: CHB, U76	1
15	PFOZZ	96906	MS51525A6	ADAPTER, STRAIGHT, TU CUT OFF VALVE UOC: CHB, U76	1
* 16	XBOZZ	70434	6JMA6JUFS	ELBOW, SWIVEL UOC: CHB, U76	1
17	PFOZZ	96906	MS51527A6	ELBOW, TUBE TO BOSS UOC: CHB, U76	2
18	AOOOO	46717	F10938-5	HOSE ASSEMBLY UOC: CHB, U76	1
19	PAOZZ	70434	4F6FJSR	ADAPTER, STRAIGHT, TU UOC: CHB, U76	2
20	MOOZZ	19207	4603915-23	HOSE, HYDRAULIC MAKE FROM HOSE P/N 2665-4 UOC: CHB, U76	1
* 21	XBOZZ	70434	2MA6JMS	ELBOW MALE UOC: CHB, U76	1
* 22	XBOZZ	70434	8BC5TC	TEE RESERVOIR	1

## SECTION II

TM10-3930-243-34P

(1) ITEM NO	(2) SMR CODE	(3) CAGEC	(4) PART NUMBER	(5) DESCRIPTION AND USABLE ON CODES (UOC)	(6) QTY
23	PAOZZ	63906	A7069C	UOC:CHB,U76 ELBOW,TUBE TO BOSS W/PACKING	1
24	PAOZZ	96906	MS28778-12	UOC:CHB,U76 PACKING,PREFORMED UOC:CHB,U76	1

END OF FIGURE



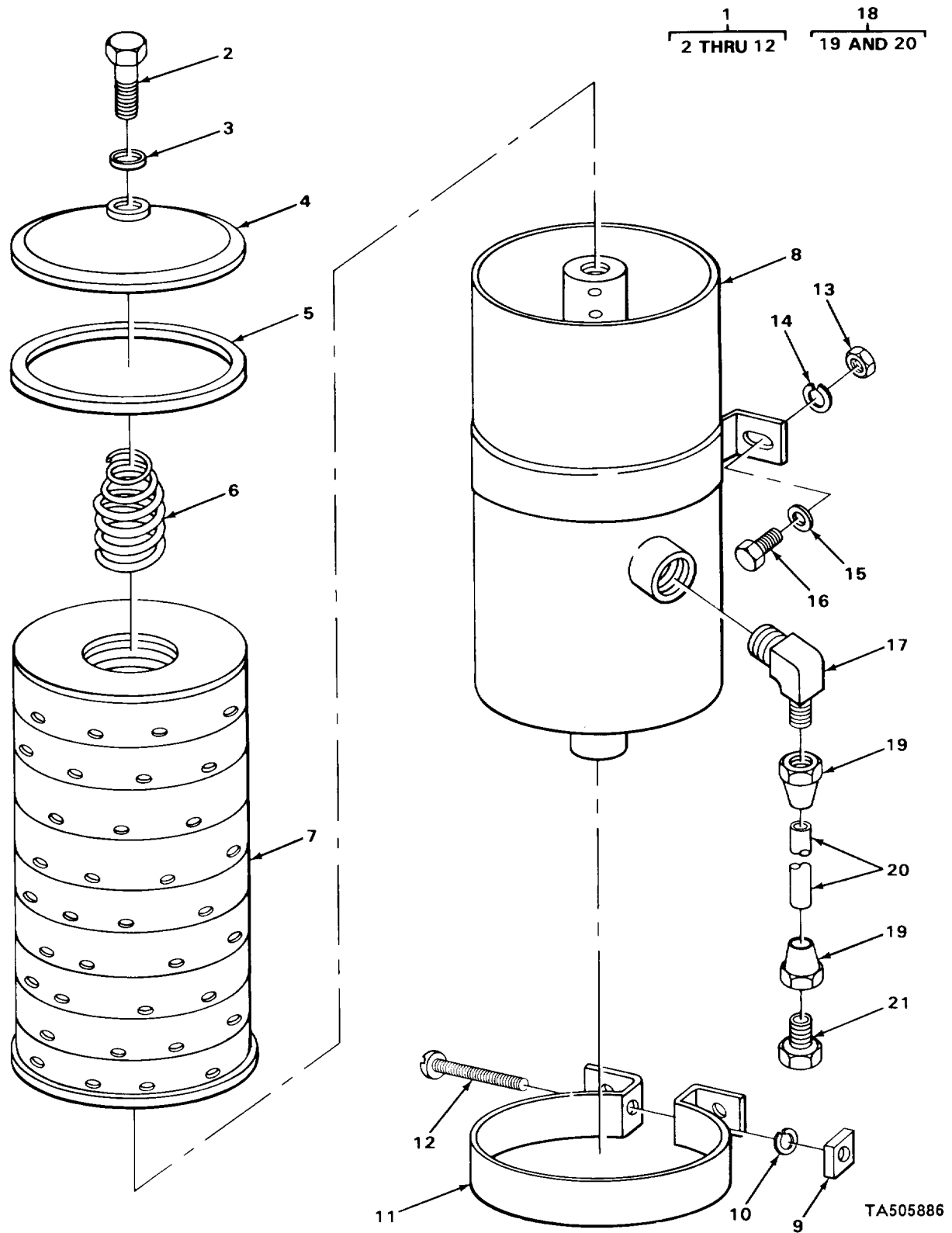

FIGURE 83. TRANSMISSION OIL FILTER.

## SECTION II

TM10-3930-243-34P

C01

(1) ITEM NO	(2) SMR CODE	(3) CAGEC	(4) PART NUMBER	(5) DESCRIPTION AND USABLE ON CODES (UOC)  GROUP 0721 COOLERS, PUMPS, MOTORS  FIG. 83 TRANSMISSION OIL FILTER	(6) QTY
1	PAOOO	73370	FH33PLMIL	FILTER,FLUID TRANSMISSION	1
2	PFOZZ	73370	103377	SCREW,CAP,HEXAGON H	1
3	PAOZZ	09605	846090417	GASKET COVER MTG	1
4	PFOZZ	73370	150035	COVER,FLUID FILTER	1
5	XAOZZ	73370	106062	GASKET COVER	1
6	PAOZZ	73370	104707	SPRING,TRANSMISSION ELEMENT	1
* 7	PAOZZ	73370	CM33PLMIL	FILTER ELEMENT,FLUI	1
* 8	XBOZZ	73370	128510	BODY ASSEMBLY	1
9	PAOZZ	12204	120399	NUT,PLAIN,SQUARE BRACKET	2
10	PFOZZ	96906	MS35338-45	WASHER,LOCK BRACKET SCREW	2
11	PFOZZ	73370	102153	STRAP OIL FILTER MTG	2
12	PAOZZ	73370	109024	BOLT,SPECIAL BRACKET CAMPING	2
13	PFOZZ	96906	MS51922-9	NUT,SELF-LOCKING,HE FILTER MTG	4
14	PFOZZ	96906	MS35338-45	WASHER,LOCK FILTER MTG	4
15	PFOZZ	96906	MS27183-13	WASHER,FLAT FILTER MTG	4
16	PFOZZ	96906	MS90725-34	BOLT,MACHINE	4
17	PFOZZ	96906	MS51504A12	ELBOW,PIPE TO TUBE FILTER TO HOSE	2
18	AOOOO	46717	F10536	HOSE ASSEMBLY TRANSMISSION OIL FILTER	2
19	PAOZZ	01276	4411-12S	ADAPTER,STRAIGHT,TU	2
20	MOOZZ	19207	6146146-23	HOSE,NONMETALLIC MAKE FROM HOSE P/ N FC300-12	1
* 21	XBOZZ	70434	16MA12JMS	ELBOW,MALE HOSE ASSEMBLY TO TRANSMISSION	2

END OF FIGURE

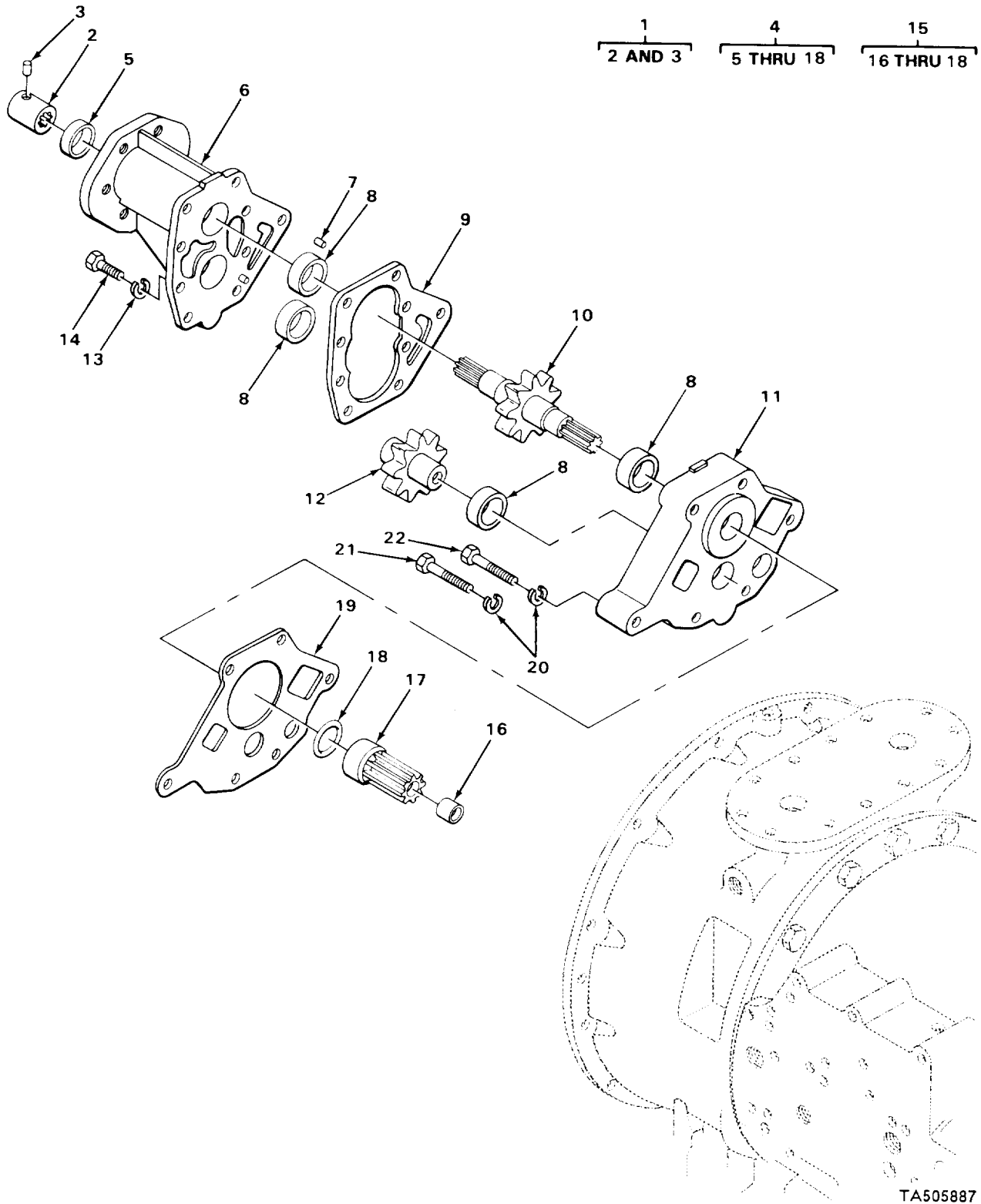

FIGURE 84. INPUT DRIVEN CHARGING OIL PUMP.



(1) ITEM NO	(2) SMR CODE	(3) CAGEC	(4) PART NUMBER	(5) DESCRIPTION AND USABLE ON CODES (UOC)	(6) QTY
GROUP 0721 COOLERS, PUMPS, MOTORS					
FIG. 84 INPUT DRIVEN CHARGING OIL PUMP					
* 1	PAFZZ	73342	6771203	COUPLING, SHAFT, RIGI PUMP	1
2	XAFZZ	73342	67712C2	COUPLING	1
3	XAFZZ	73342	45376	PIN, COUPLING PUMP	1
4	PAFZZ	73342	6830537	PUMP ASSEMBLY	1
5	PAFZZ	73342	6771207	SEAL, PLAIN, ENCASED PART OF KIT P/N 6775446	1
* 6	XBFZZ	7342	6771190	COVER	1
7	PFFZZ	24617	443767	PIN, STRAIGHT, HEADLE COVER	2
8	PFFZZ	96906	MS17131-29	BEARING, ROLLER, NEED COVER	4
9	PAFZZ	73342	6771197	GASKET COVER PART OF KIT P/N 6775438	1
10	PAFZZ	73342	6771199	GEAR, DRIVE	1
11	PAFZZ	73342	6758194	HOUSING, MECHANICAL	1
12	PAFZZ	73342	6757162	GEAR, DRIVE	1
13	PFFZZ	96906	MS35338-8	WASHER, LOCK COVER MTG	4
* 14	PFFZZ	96906	MS90725-58	SCREW, CAP, HEXAGON H COVER MTG	4
15	PAFZZ	73342	6771961	COUPLING ASSEMBLY	1
16	PFFZZ	72582	5150829	PLUG, EXPANSION COUPLING	1
* 17	XBFZZ	73342	6771738	COUPLING	1
18	PAFZZ	73342	6764333	PACKING, PREFORMED PUMP ASSEMBLY PART OF KIT P/N 6775438	1
19	PAFZZ	73342	6756002	GASKET PUMP ASSEMBLY PART OF KIT P/N 6775438	1
20	PFFZZ	96906	MS35338-8	WASHER, LOCK PUMP MTG	6
21	PFFZZ	96906	MS90725-67	SCREW, CAP, HEXAGON H PUMP MTG	1
22	PFFZZ	96906	MS90725-69	SCREW, CAP, HEXAGON H PUMP MTG	5

END OF FIGURE

1  
2 THRU 11

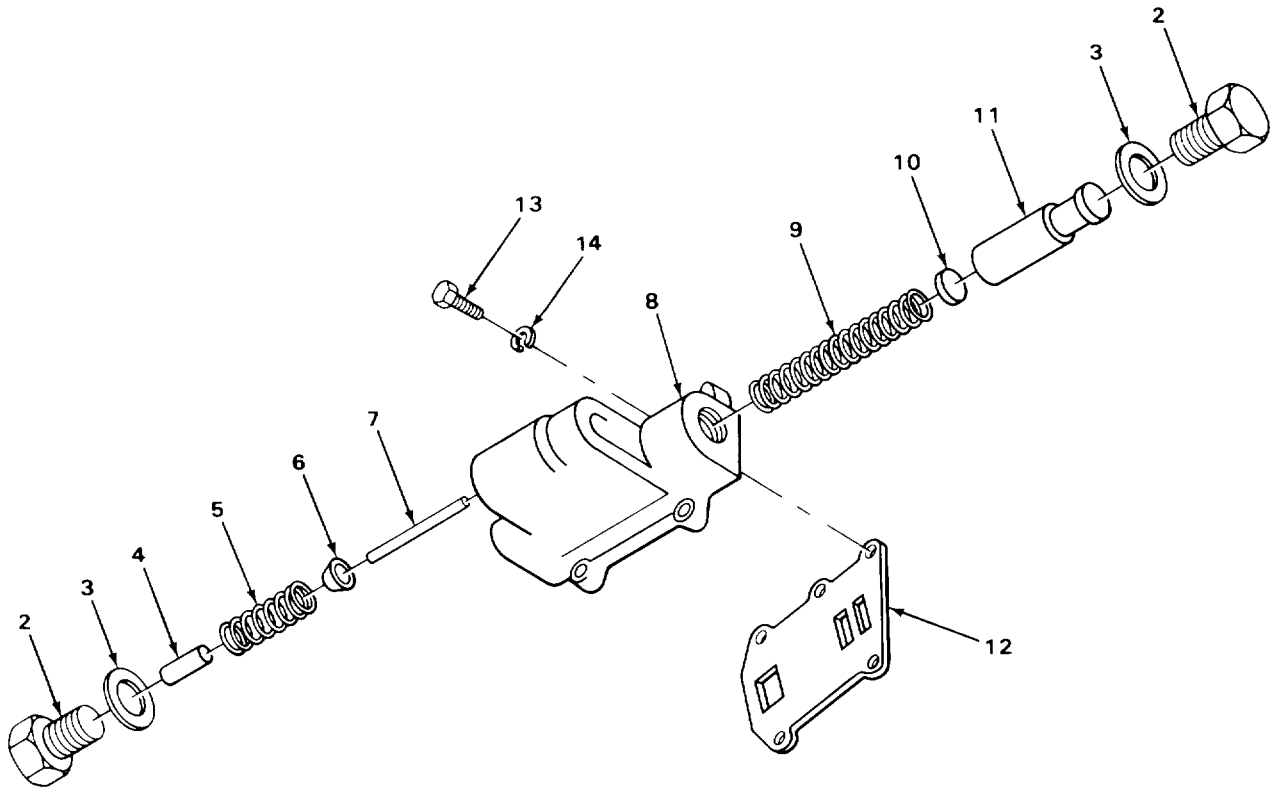

TA505888

FIGURE 85. PRESSURE REGULATOR VALVE.

(1) ITEM NO	(2) SMR CODE	(3) CAGEC	(4) PART NUMBER	(5) DESCRIPTION AND USABLE ON CODES (UOC)  GROUP 0721 COOLERS, PUMPS, MOTORS  FIG. 85 PRESSURE REGULATORS VALVE	(6) QTY
1	PAFFF	73342	6772432	BODY ASSEMBLY PRESSURE REGULATOR	1
2	PAFZZ	73342	6756622	PLUG,MACHINE THREAD VALVE END	2
3	PAFZZ	96906	MS35769-31	GASKET PLUG PART OF KIT P/N 6775438	2
* 4	XBFZZ	73342	6772452	SPACER,SLEEVE	1
5	PFFZZ	73342	6772453	SPRING,HELICAL,COMP	1
6	PAFZZ	73342	6756164	DISK,VALVE	1
7	XAFZZ	73342	6772428	PIN,STRAIGHT,HEADLE BODY	1
8	PFFZZ	73342	6772427	BODY,PRESSURE VALVE	1
9	PFFZZ	73342	6771307	SPRING	1
10	PAFZZ	73342	6770423	DISK,SOLID,PLAIN	1
* 11	PAFZZ	73342	6772429	VALVE ASSEMBLY	1
12	PAFZZ	73342	6757205	GASKET REGULATOR VALVE PART OF KIT P/N 6775438	1
13	PFFZZ	96906	MS90728-62	SCREW,CAP,HEXAGON H REGULATOR VALVE MOUNTING	5
14	PFFZZ	96906	MS35338-8	WASHER,LOCK REGULATOR VALVE MTG	5
END OF FIGURE					

3  
4 THRU 7

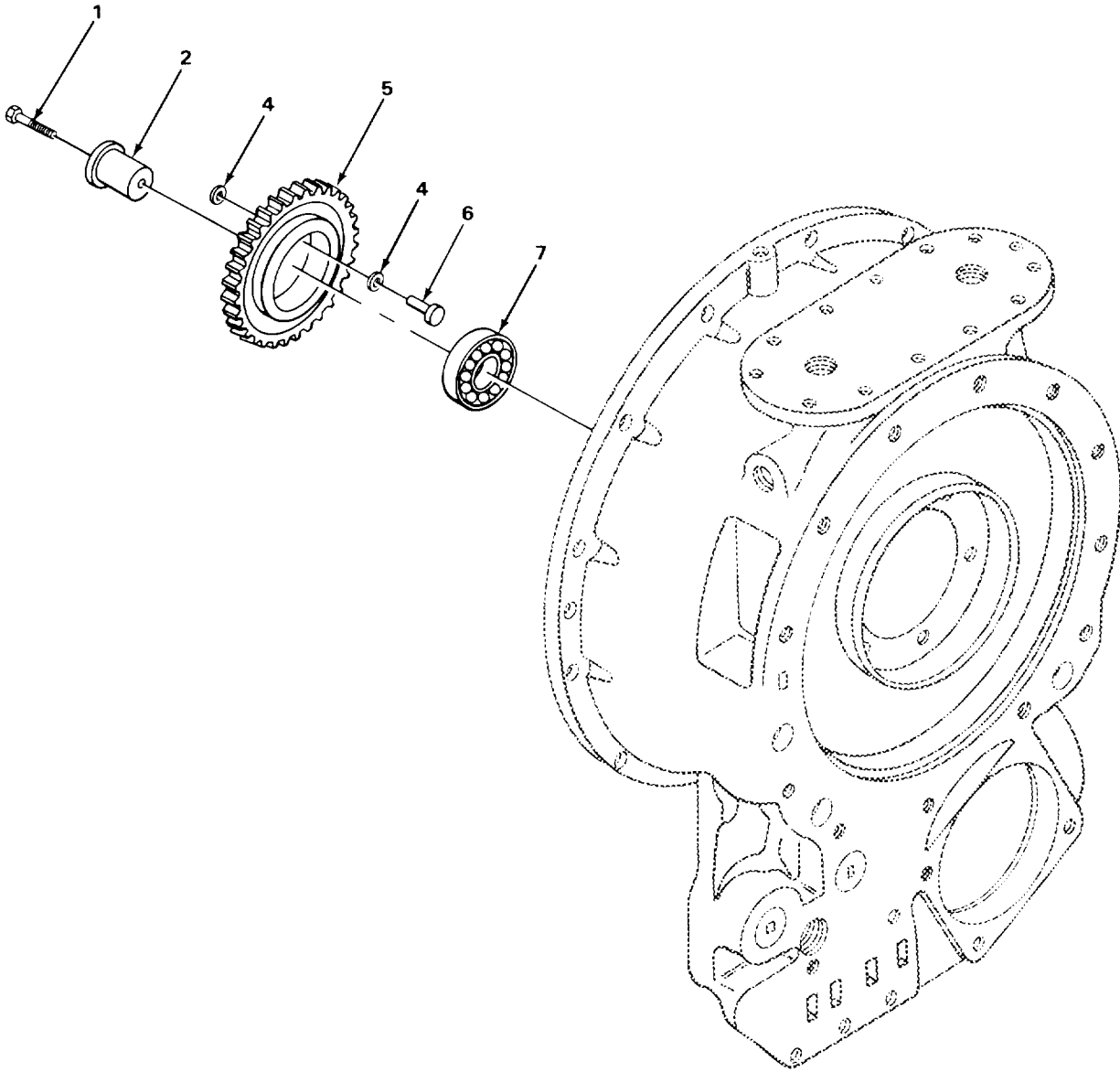

TA505889

FIGURE 86. IDLER GEAR FINAL DRIVE.

## SECTION II

TM10-3930-243-34P

(1) ITEM NO	(2) SMR CODE	(3) CAGEC	(4) PART NUMBER	(5) DESCRIPTION AND USABLE ON CODES (UOC)	(6) QTY
				GROUP 08 TRANSFER, FINAL DRIVE, PLANETARY AND DROP GEARBOX ASSEMBLIES	
				GROUP 801 POWER, FINAL DRIVE, PLANETARY OR DROP GEARBOX ASSEMBLIES	
				FIG. 86 IDLER GEAR FINAL ASSEMBLIES	
1	PAHZZ	24617	9409513	BOLT, SELF-LOCKING SPINDLE	1
2	PAHZZ	73842	6759480	SPINDLE, TRANSMISSION IDLER GEAR	1
3	PAHHH	73342	6773857	GEAR, SPUR IDLER	1
4	PAHZZ	73030	527146	WASHER, FLAT GEAR RETAINING	6
5	XAHZZ	73342	6773858	GEAR IDLER	1
6	PAHZZ	73342	6773842	RIVET IDLER GEAR	3
7	PFHZZ	12356	AH0333-1	BEARING, BALL, ANNULAR IDLER GEAR	1

END OF FIGURE

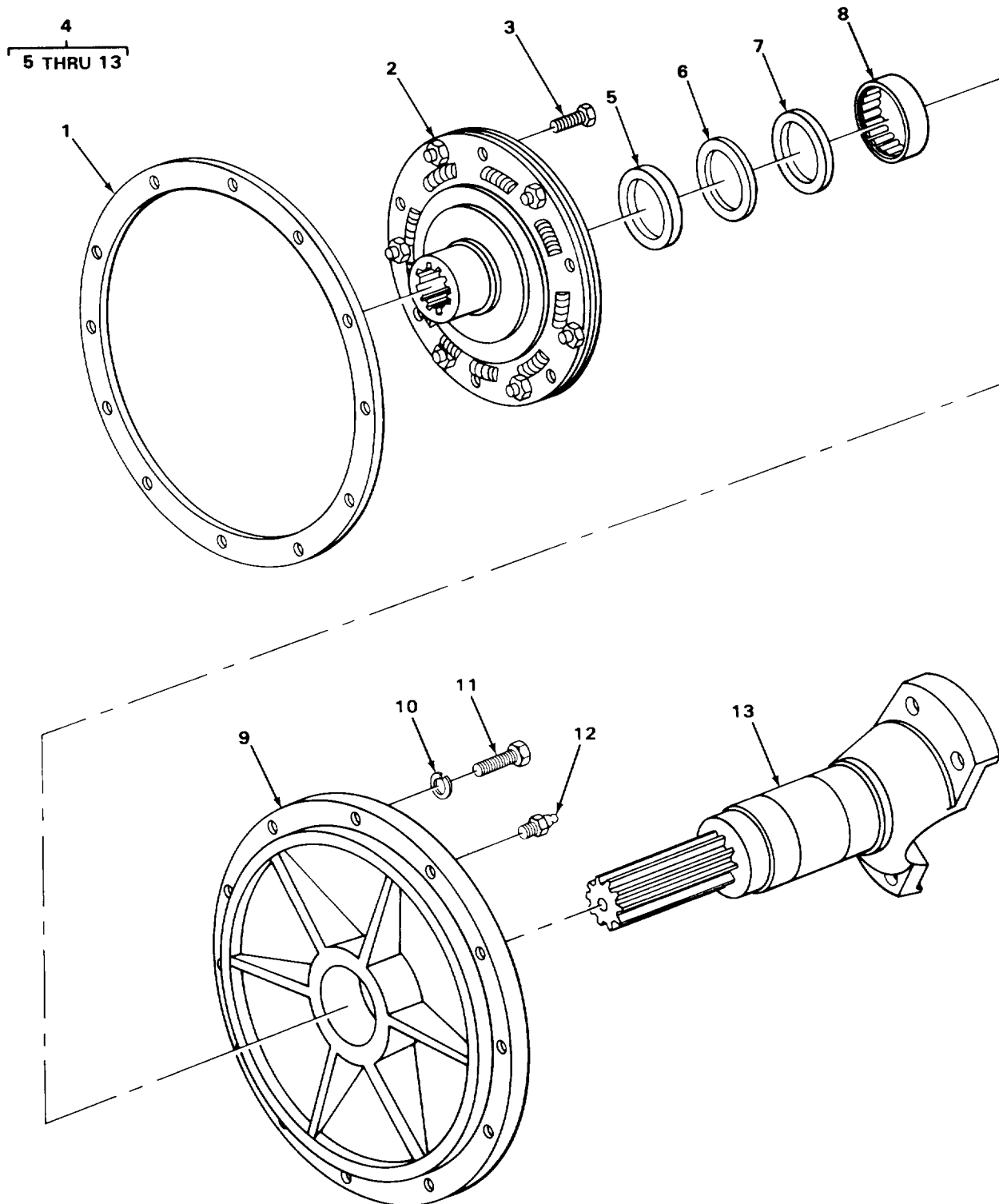

TA505890

FIGURE 87. DRIVE COUPLING AND COVER.

## SECTION II

TM10-3930-243-34P

(1) ITEM NO	(2) SMR CODE	(3) CAGEC	(4) PART NUMBER	(5) DESCRIPTION AND USABLE ON CODES (UOC)	(6) QTY
				GROUP 0801 POWER TRANSFER, FINAL DRIVE, PLANETARY OR GEARBOX ASSEMBLIES	
				FIG. 87 DRIVE COUPLING AND COVER	
1	PAFZZ	72582	5127184	GASKET SUPPORT	1
2	PAFZZ	72582	5136909	COUPLING SUPPORT	1
3	PAFZZ	72582	9409079	BOLT, SELF-LOCKING COUPLING MTG	6
4	PFFFF	72582	5137481	COUPLING TAKE-OFF	1
5	PAFZZ	72582	9152466	SEAL, OIL	2
6	PFFZZ	80756	RR354	RING, RETAINING COUPLING	2
7	PAFZZ	72582	5127300	BUSHING, SLEEVE COUPLING	1
8	PFFZZ	08162	M1210EL	BEARING, ROLLER, CYLI COUPLING	2
9	PAFZZ	72582	5136406	SUPPORT, POWER SHAFT	1
10	PFFZZ	96906	MS35338-8	WASHER, LOCK SUPPORT MTG	12
11	PFFZZ	96906	MS90728-64	SCREW, CAP, HEXAGON H SUPPORT MTG	12
12	PFOZZ	96906	MS15003-1	FITTING, LUBRICATION	1
13	PAFZZ	72582	5122429	SHAFT, DRIVE COUPLIN	1

END OF FIGURE

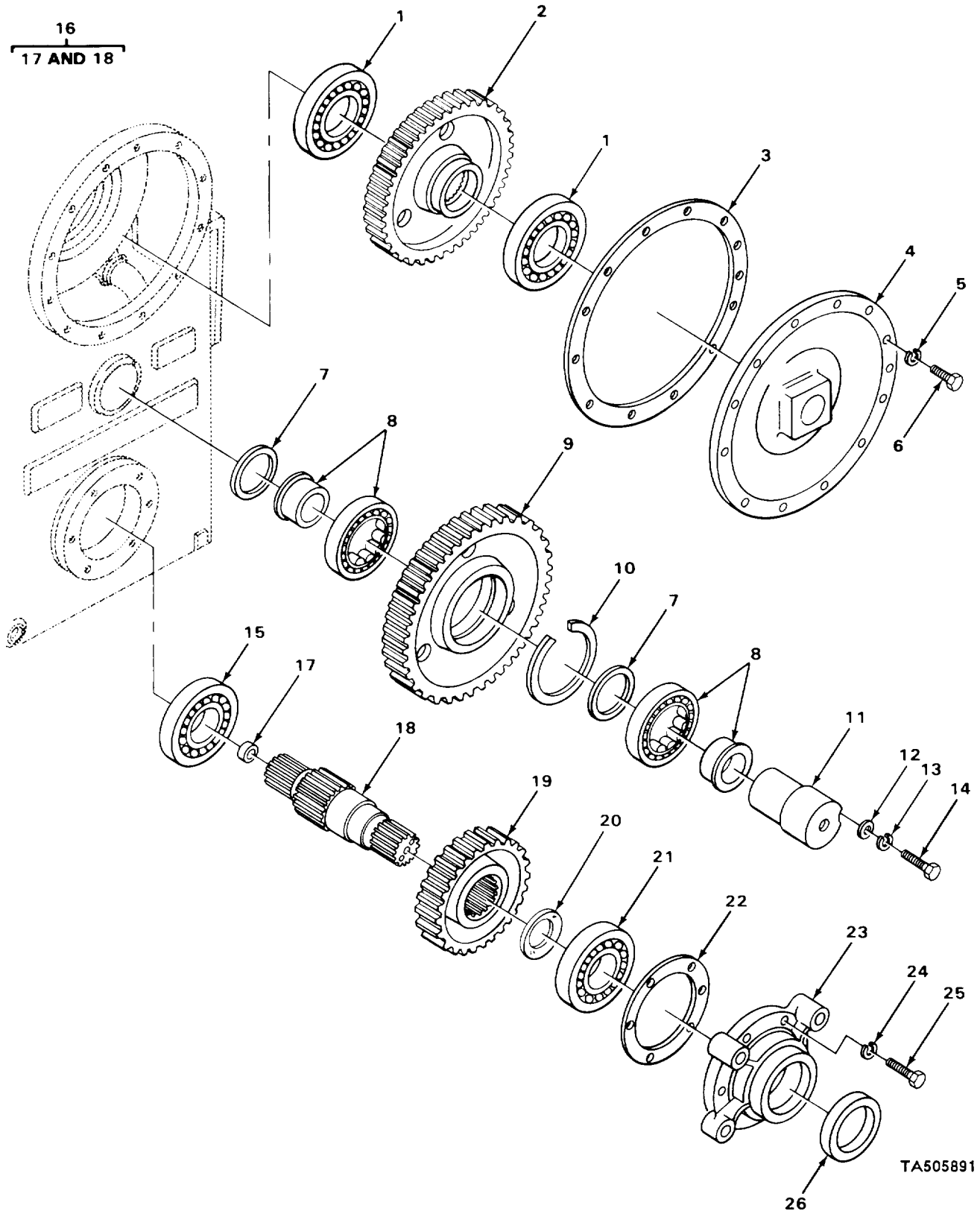

TA505891

FIGURE 88. TRANSFER GEARS OUTPUT SHAFT.



(1) ITEM NO	(2) SMR CODE	(3) CAGEC	(4) PART NUMBER	(5) DESCRIPTION AND USABLE ON CODES (UOC)	(6) QTY
GROUP 0801 POWER TRANSFER, FINAL DRIVE ASSEMBLIES					
FIG. 88 TRANSFER GEARS CUTPUT SHAFT					
1	PAHZZ	43334	3216	BEARING,BALL,ANNULA GEAR	2
2	PAHZZ	73342	6770905	GEAR,SPUR	1
3	PAHZZ	73342	6757218	GASKET COVER PART OF KIT P/N 6775438	1
4	XDHZZ	73342	6757217	COVER,TRANSFER GEARS	1
5	PFHZZ	96906	MS35338-8	WASHER,LOCK GEAR COVER	12
6	PFHZZ	96906	MS35291-061	SCREW,CAP,HEXAGON H GEAR COVER	12
7	PAHZZ	73342	6777391	SPACER,RING BEARING	2
8	PFHZZ	K0682	NJ213	BEARING,ROLLER,CYLI IDLER GEAR SHAFT	2
9	PAHZZ	73342	6777404	GEAR,SPUR	1
10	PAHZZ	73342	6750924	RING,RETAINING GEAR	1
11	PAHZZ	73342	6777403	SPINDLE,GEAR,CRANE	1
12	PAHZZ	73342	6759517	WASHER,FLAT SPINDLE	1
13	PFHZZ	96906	MS35338-47	WASHER,LOCK SPINDLE RETAINER	1
14	PFHZZ	96906	MS90725-84	SCREW,CAP,HEXAGON H SPINDLE RETAINER	1
15	PAHZZ	43334	ND3311	BEARING,BALL,ANNULA OUTPUT SHAFT	1
16	PAHHH	97907	6759540	SHAFT ASSEMBLY,REAR OUTPUT	1
17	PAHZZ	73342	6756835	BEARING,SLEEVE GEAR	1
18	XAHZZ	73342	6759507	SHAFT,REAR OUTPUT	1
19	PAHZZ	73342	6758374	GEAR,SPUR	1
20	XDHZZ	73342	6768270	WASHER,RECESSED	1
21	PFHZZ	03494	AFBMA60BC03	BEARING,BALL,ANNULA GEAR	1
22	PAFZZ	73342	6772190	GASKET RETAINER PART OF KIT P/N 6775438	1
23	PAFZZ	73342	6772179	PLATE,RETAINING,BEA	1
24	PFFZZ	96906	MS35338-48	WASHER,LOCK RETAINER	6
25	PFFZZ	96906	MS90728-112	SCREW,CAP,HEXAGON H RETAINER	6
26	PAFZZ	73342	6773373	SEAL,PLAIN ENCASED REAR OUTPUT PART OF KIT P/N 6775438	1

END OF FIGURE

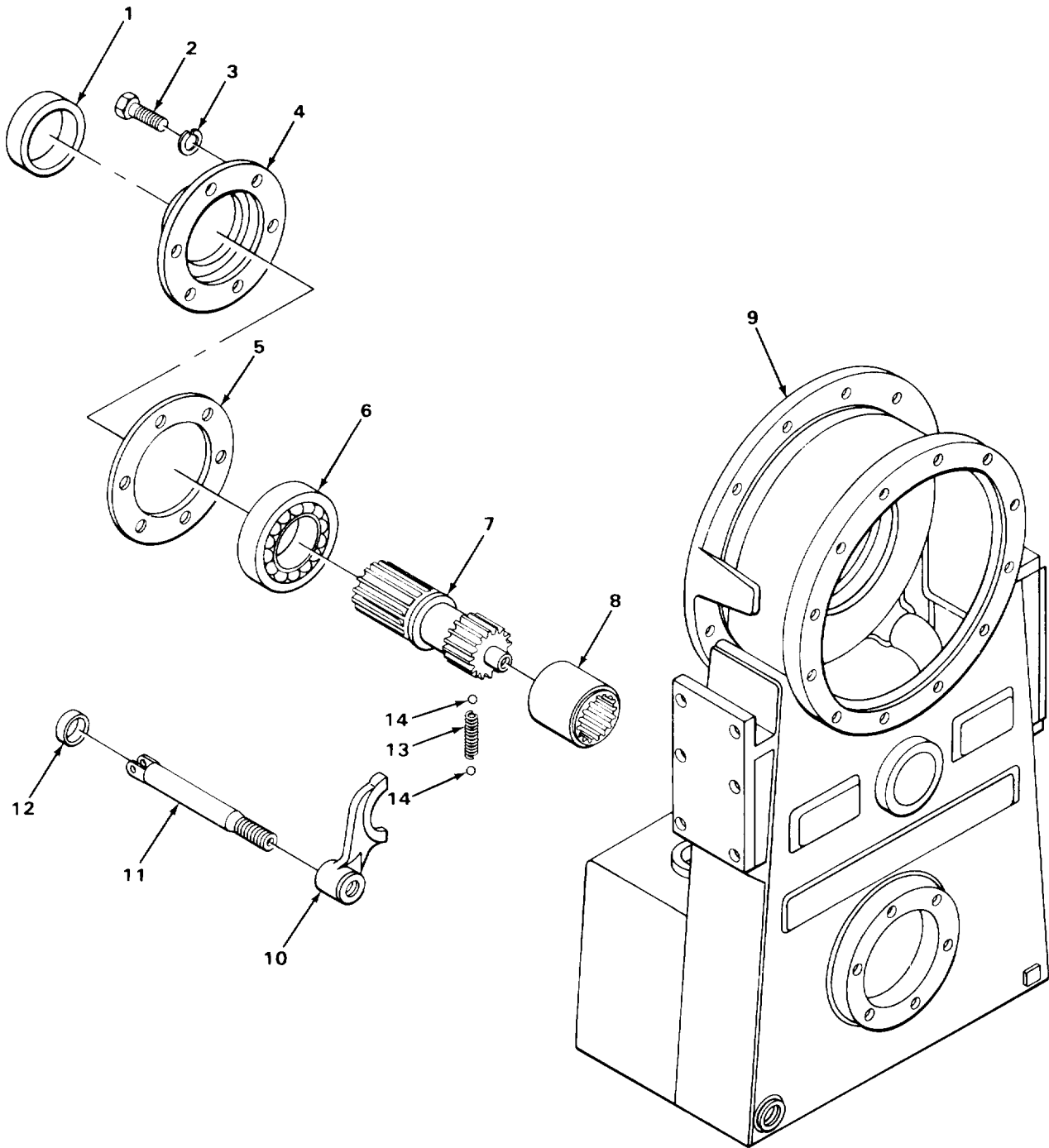

TA505892

FIGURE 89. FRONT OUTPUT SHAFT.

(1) ITEM NO	(2) SMR CODE	(3) CAGEC	(4) PART NUMBER	(5) DESCRIPTION AND USABLE ON CODES (UOC)	(6) QTY
				GROUP 0801 POWER TRANSFER, FINAL DRIVE ASSEMBLIES	
				FIG. 89 FRONT OUTPUT SHAFT	
1	PAFZZ	73342	6773373	SEAL,PLAIN ENCASED OUTPUT SHAFT PART OF KIT P/N 6775438	1
* 2	PFFZZ	96906	MS90725-58	SCREW,CAP,HEXAGON H FLANGE MTG	6
3	PFFZZ	96906	MS35338-8	WASHER,LOCK FLANGE MTG	6
4	PAFZZ	73342	6758149	RETAINER,TRANSMISSI	1
5	PAFZZ	73342	6757224	GASKET RETAINING MTG PART OF KIT P/N 6775438	1
6	PFFZZ	43334	ND3311	BEARING,BALL,ANNULA OUTPUT SHAFT	1
* 7	XBFZZ	73342	6757244	SHAFT,TRANSMISSION	1
8	PAFZZ	73342	6757245	COUPLING,DISCONNECT	1
* 9	XBFZZ	73342	6773797	HOUSING,TRANSFER GEAR	1
10	PAFZZ	73342	6772183	SHIFTER FORK	1
11	PAFZZ	73342	6832387	SHAFT ASSEMBLY	1
* 12	PAFZZ	80201	9878	SEAL,PLAIN ENCASED SHAFT PART OF KIT P/N 6775438	1
* 13	XBFZZ	73342	6757249	SPRING,HELICAL,COMP COUPLING	1
14	PFFZZ	88042	AF216-1-24	BALL,BEARING	2

END OF FIGURE

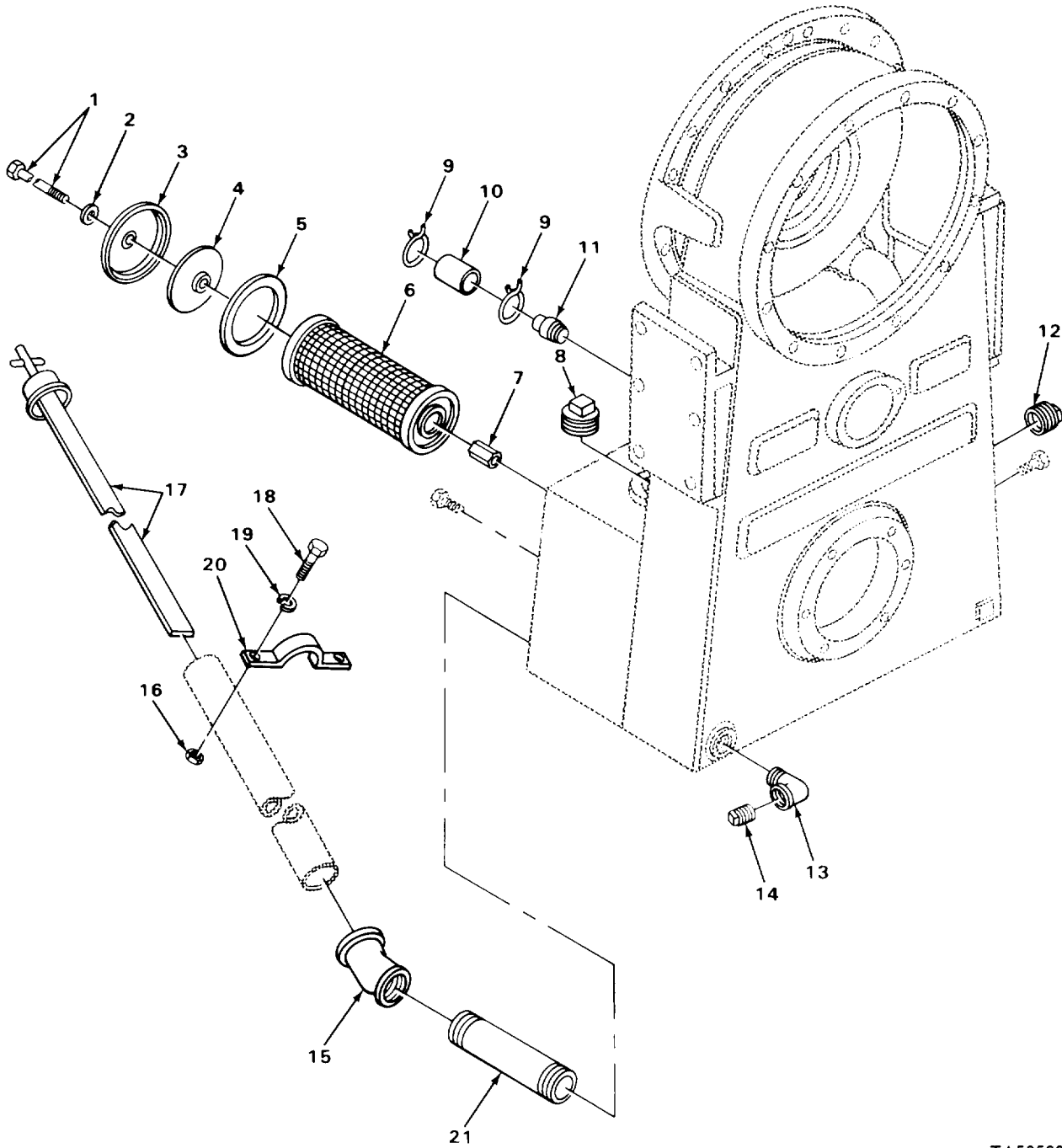

TA505893

FIGURE 90. TRANSFER GEAR HOUSING.

## SECTION II

TM10-3930-243-34P

(1) ITEM NO	(2) SMR CODE	(3) CAGEC	(4) PART NUMBER	(5) DESCRIPTION AND USABLE ON CODES (UOC)	(6) QTY
GROUP 0801 POWER TRANSMISSION, FINAL DRIVE ASSEMBLIES					
FIG. 90 TRANSFER GEAR HOUSING					
1	PFOZZ	96906	MS90726-38	BOLT,MACHINE OIL SCREEN COVER	1
2	PFOZZ	96906	MS15795-512	WASHER,FLAT OIL SCREEN COVER	1
3	PAOZZ	73342	6769995	COVER,ACCESS	1
4	PFOZZ	19207	10863264	SPACER,PLATE COVER	1
5	PAOZZ	97907	5576445	GASKET SCREEN COVER PART OF KIT P/N 6775438	1
6	PAOZZ	73342	6769996	STRAINER ELEMENT,SE	1
7	PAOZZ	73342	6769994	POST,ELECTRICAL-MEC OIL SCREEN	1
8	PFOZZ	56161	10505779	PLUG,PIPE CONVERTER HOUSING	1
9	PAOZZ	72582	272855	CLAMP,HOSE	2
10	PAOZZ	73342	6757352	HOSE,PREFORMED	1
11	PAOZZ	72582	8924206	ADAPTER,STRAIGHT,PI	1
12	PFOZZ	26952	A8069-006	PLUG,PIPE OIL LEVEL	2
13	PAOZZ	96906	MS39231-5	ELBOW,PIPE	1
14	PAOZZ	96906	MS49006-10	PLUG,PIPE,MAGNETIC DRAIN	1
15	PAOZZ	96906	MS39230-7	ELBOW,PIPE	1
16	PFOZZ	96906	MS51967-2	NUT,PLAIN,HEXAGON	2
17	PFOZZ	46717	L6838	GAGE ROD-CAP,LIQUID OIL	1
18	PFOZZ	96906	MS90725-6	SCREW,CAP,HEXAGON H	2
19	PFOZZ	96906	MS35338-44	WASHER,LOCK	2
20	PFOZZ	96906	MS21314-13	STRAP,RETAINING	1
21	XDOZZ	46717	L6655-2	NIPPLE,PIPE	1

END OF FIGURE

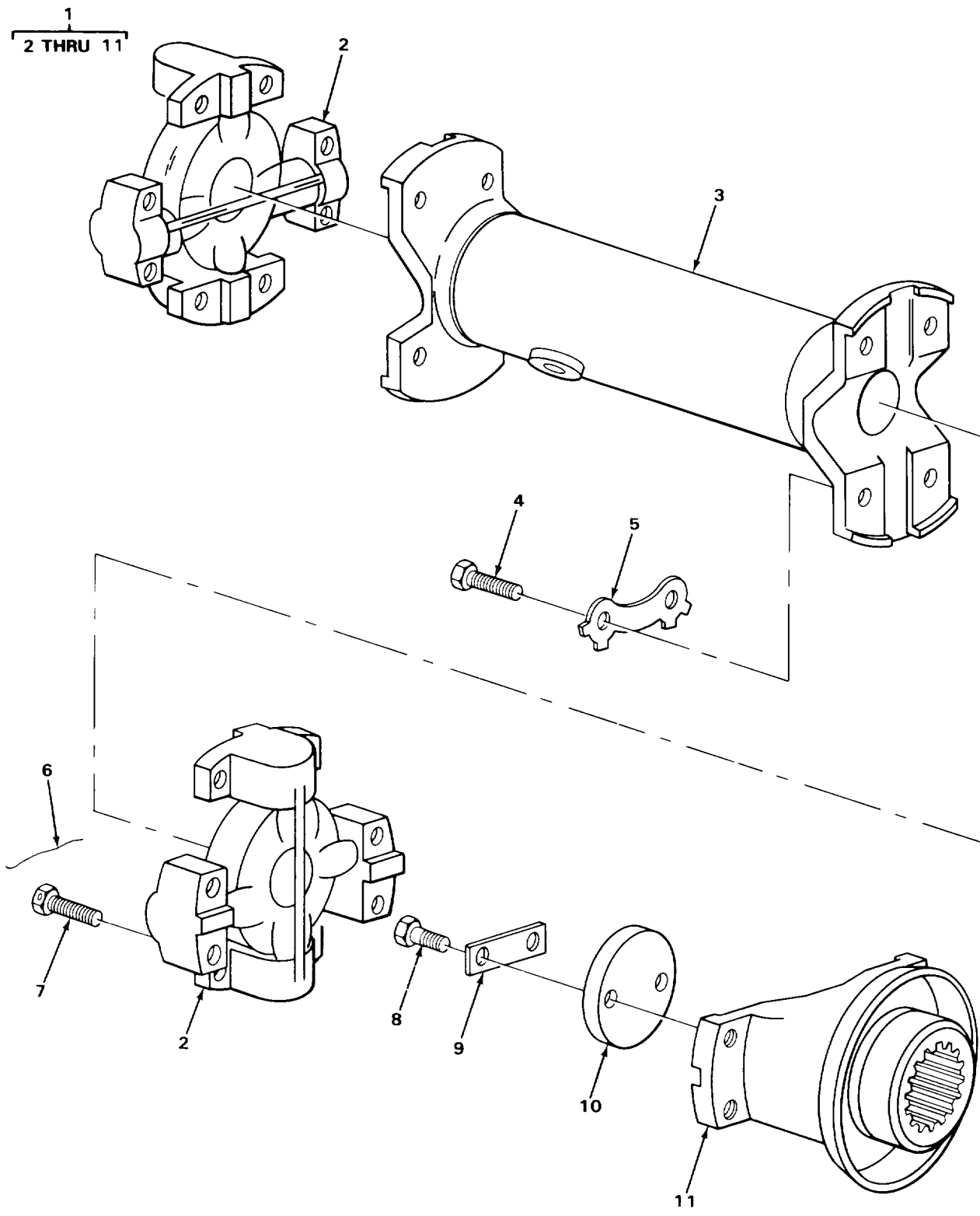

TA505894

FIGURE 91. ENGINE TO TRANSMISSION UNIVERSAL SHAFT.

## SECTION II

TM10-3930-243-34P

(1) ITEM NO	(2) SMR CODE	(3) CAGEC	(4) PART NUMBER	(5) DESCRIPTION AND USABLE ON CODES (UOC)	(6) QTY
				GROUP 09 PROPELLER, PROPELLER SHAFTS, UNIVERSAL JOINTS, COUPLER AND CLAMP ASSEMBLY	
				GROUP 0900 PROPELLER SHAFTS	
				FIG. 91 ENGINE TO TRANSMISSION UNIVERSAL SHAFT	
1	PAOFF	46717	B8050	PROPELLER SHAFT ENGINE TO TRANSMISSION	1
2	KBOZZ	76260	10035J	SPIDER UNIVERSAL SHAFT PART OF KIT P/N 1147237	2
3	XDOZZ	76260	42-19238-1	TUBE ASSEMBLY	1
4	PFOZZ	77873	3562J	BOLT,MACHINE SPIDER	8
5	PAOZZ	77873	3551J	LOCK PLATE,RETAINER TUBE	4
6	XDOZZ	77873	5127J	WIRE,NONELECTRICAL BOLT	4
7	PFOZZ	96906	MS18153-116	SCREW,CAP,HEXAGON H TUBE MTG	8
8	PFOZZ	96906	MS90726-61	SCREW,CAP,HEXAGON H HEAD FLANGE WASHER MTG	2
9	PAOZZ	73342	6757243	LOCKING PLATE,NUT A FLANGE WASHER MTG	1
10	PAOZZ	73342	6757184	SPACER,PLATE FLANGE RETAINING UOC:CHA,U75,U76	1
11	XDOZZ	73342	6771854	FLANGE	1

END OF FIGURE

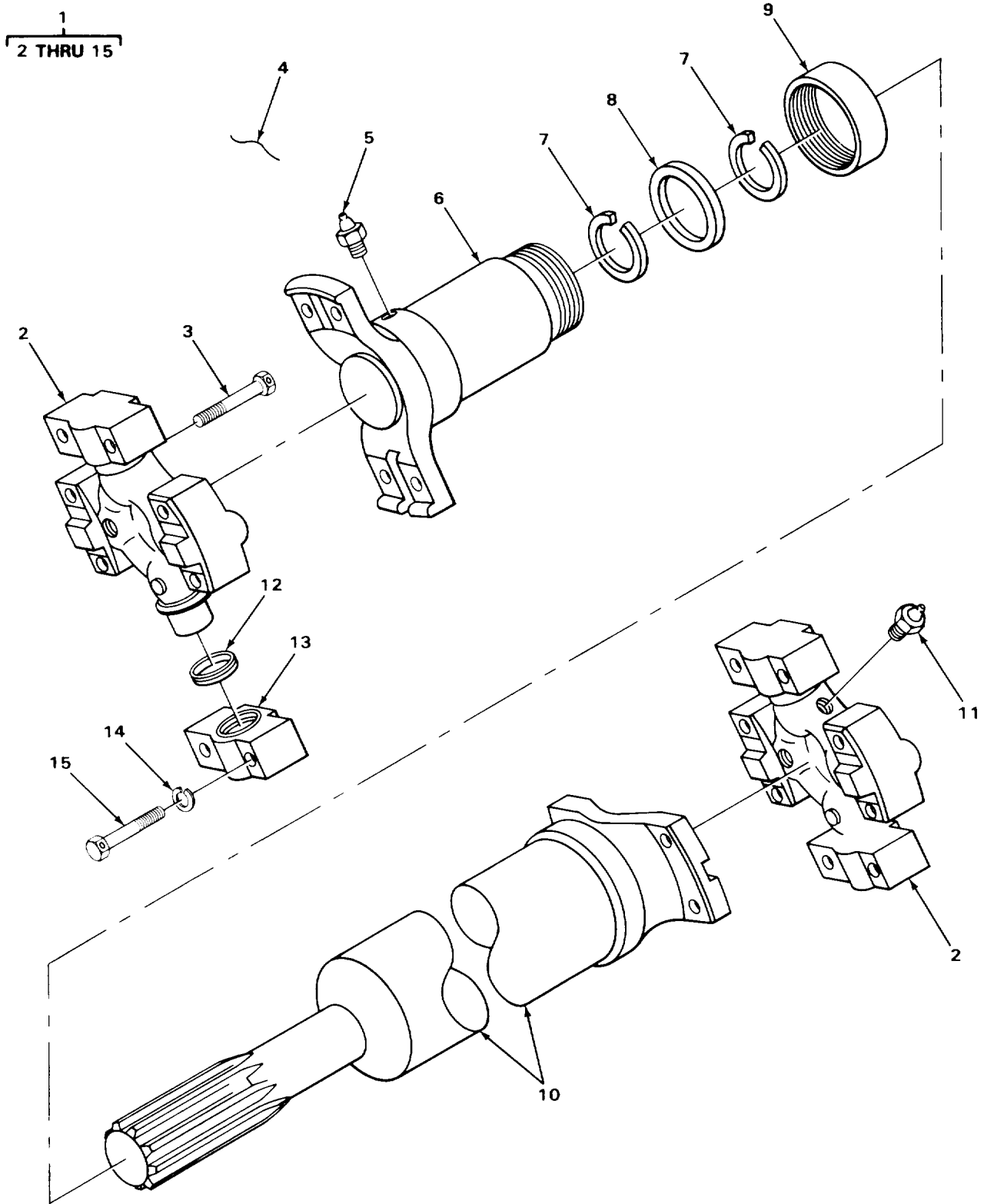

TA505895

FIGURE 92. REAR AXLE PROPELLER SHAFT.



## SECTION II

TM10-3930-243-34P

(1) ITEM NO	(2) SMR CODE	(3) CAGEC	(4) PART NUMBER	(5) DESCRIPTION AND USABLE ON CODES (UOC)	(6) QTY
GROUP 0900 PROPELLER SHAFTS					
FIG. 92 REAR AXLE PROPELLER SHAFT					
1	PAOFF	46717	B8051	PROPELLER SHAFT REAR AXLE	1
2	KBOZZ	76260	10035J	SPIDER PART OF KIT P/N 1147237	2
3	PFOZZ	96906	MS18153-116	SCREW,CAP,HEXAGON H SPIDER MTG	8
4	XDOZZ	77873	5127J	WIRE,NONELECTIRCAL	4
5	PAOZZ	96906	MS15003-1	FITTING,LUBRICATION YOKE	1
6	PAOZZ	77873	6A7000	PROPELLER SHAFT	1
7	PFOZZ	33844	10514	WASHER,SPLIT	2
8	PAOZZ	77873	6X111	FELT,MECHANICAL,PRE	1
9	PAOZZ	77873	949J	CAP,DUST,PROPELLER SHAFT	1
10	XDOZZ	76260	42-19239-1	TUBE ASSEMBLY	1
11	PFOZZ	96906	MS15002-1	FITTING,LUBRICATION SPIDER	1
12	KBOZZ	76260	19964J	RETAINER AND SEAL PART OF KIT P/N 1147237	8
13	KBOZZ	77873	3574J	SHIELD,DUST PART OF KIT P/N 1147237	8
14	PFOZZ	96906	MS35338-47	WASHER,LOCK SPIDER	8
15	PFOZZ	77873	3562J	BOLT,MACHINE SPIDER	8

END OF FIGURE

1  
2 THRU 11

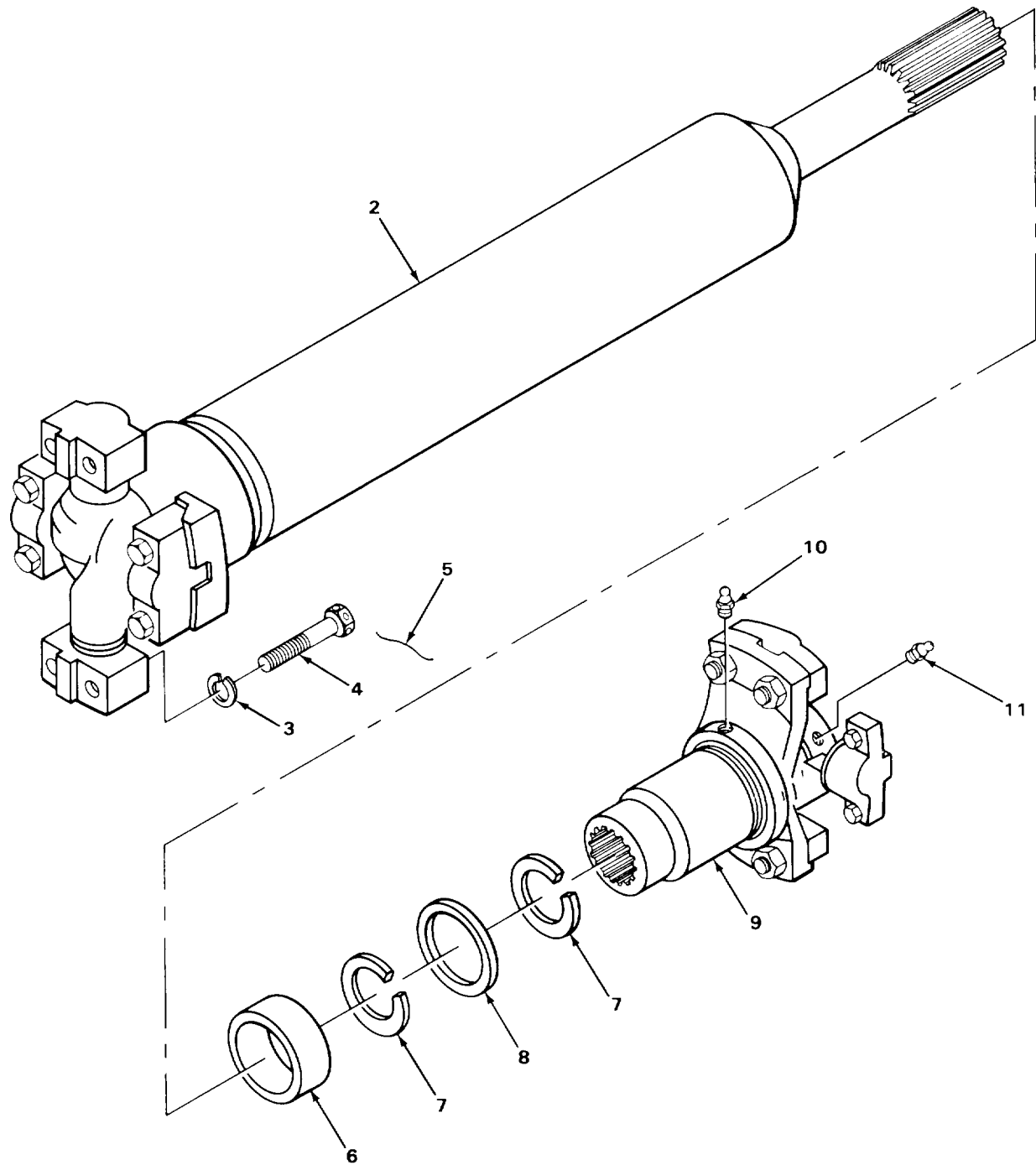

TA505896

FIGURE 93. FRONT AXLE PROPELLER SHAFT.

## SECTION II

TM10-3930-243-34P

(1) ITEM NO	(2) SMR CODE	(3) CAGEC	(4) PART NUMBER	(5) DESCRIPTION AND USABLE ON CODES (UOC)	(6) QTY
GROUP 0900 PROPELLER SHAFTS					
FIG. 93 FRONT AXLE PROPELLER SHAFT					
1	PAOFF	46717	B8051-1	UNIVERSAL SHAFT FRONT AXLE	1
2	XDOZZ	76260	42-19239-2	TUBE ASSEMBLY	1
3	PFOZZ	96906	MS35338-48	WASHER, LOCK SPIDER	8
4	PFOZZ	96906	MS18153-116	SCREW, CAP, HEXAGON H SPIDER	8
5	XDOZZ	77873	5127J	WIRE, NONELECTRICAL	4
6	PAOZZ	77873	949J	CAP, DUST, PROPELLER SHAFT	1
7	PFOZZ	33844	10514	WASHER, SPLIT	2
8	PAOZZ	77873	6X111	FELT, MECHANICAL, PRE	1
9	PAOZZ	77873	6A7000	PROPELLER SHAFT	1
10	PFOZZ	96906	MS15003-1	FITTING, LUBRICATION YOKE	1
11	PFOZZ	96906	MS15002-1	FITTING, LUBRICATION SPIDER	1

END OF FIGURE

19  
20 THRU 30

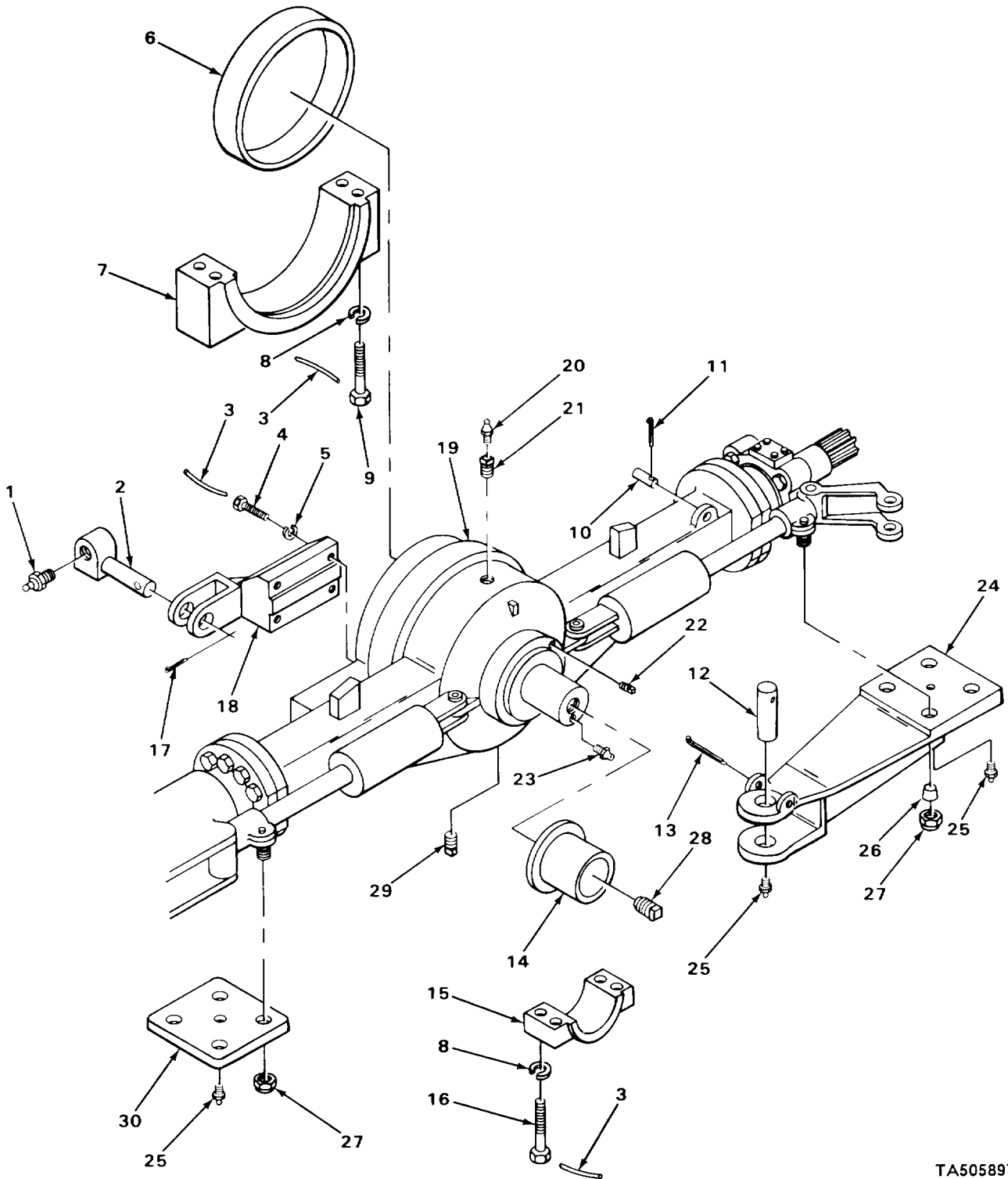

TA505897

FIGURE 94. FRONT AND REAR AXLE.

(1) ITEM NO	(2) SMR CODE	(3) CAGEC	(4) PART NUMBER	(5) DESCRIPTION AND USABLE ON CODES (UOC)	(6) QTY
GROUP 10 FRONT AXLE					
GROUP 1000 FRONT AXLE ASSEMBLY					
FIG. 94 FRONT AND REAR AXLE					
1	PFOZZ	96906	MS15003-1	FITTING,LUBRICATION	2
2	PFFZZ	46717	L6601	PIN,STEERING ARM FRONT OSCILLATION CYLINDER BOTTOM	2
* 3	XBFZZ	46717	L6602-12	LOCKWIRE 13 GA	24
4	PFFZZ	96906	MS18153-186	SCREW,CAP,HEXAGON H CYLINDER BRACKET MTG	8
5	PFFZZ	96906	MS35338-52	WASHER,LOCK CYLINDER BRACKET MTG	8
6	PFFZZ	46717	L6605	BUSHING,SLEEVE REAR TRUNNION	2
* 7	XBFZZ	46717	A3500-2	CAP,BEARING REAR TRUNNION	4
8	PFFZZ	96906	MS35338-51	WASHER,LOCK BEARING CAP	8
9	PFFZZ	96906	MS18154-174	SCREW,CAP,HEXAGON H HEAD,TRUNNION CAP MTG	8
* 10	XBFZZ	46717	F10404	PIN FRONT OSCILLATION CYLINDER TOP	2
11	PFFZZ	96906	MS24665-753	PIN,COTTER OSCILLATION CYLINDER PIN	2
12	PFFZZ	46717	F10466	PIN PIVOT	2
13	PFFZZ	46717	L6451-101	PIN,COTTER	2
* 14	XBFZZ	46717	L6606	BUSHING,SLEEVE FRONT TRUNNION	2
* 15	XBFZZ	46717	A3500-1	CAP,BEARING FRONT TRUNNION	4
* 16	XBFZZ	96906	MS18154-169	SCREW,CAP,HEXAGON H HEAD,BEARING CAP MTG	8
17	PFFZZ	96906	MS24665-750	PIN,COTTER	2
* 18	XBFZZ	46717	F10401	BRACKET,CYLINDER	2
19	PAFHD	46717	B1-8011	AXLE ASSEMBLY,AUTOM FRONT	1
19	PAFHD	46717	B1-8010	AXLE ASSEMBLY,AUTOM REAR	1
20	PAOZZ	66640	9112001	PLUG,PIPE	1
21	PFOZZ	96906	MS20913-8S	PLUG,PIPE OIL FILL	1
22	PFOZZ	96906	MS27769-5	PLUG,PIPE OIL LEVEL	1
23	PFOZZ	96906	MS15003-4	FITTING,LUBRICATION FRONT AXLE	1
24	PAFZZ	46717	B8058	ARM,STEERING,REAR A	1
25	PFOZZ	96906	MS15003-1	FITTING,LUBRICATION	3
26	PAFZZ	46717	L6492-7	BUSHING,TAPERED ARM MTG	8
27	PFFZZ	96906	MS51922-68	NUT,SELF-LOCKING,HE ARM MTG	8
28	PFFZZ	96906	MS20913-6S	PLUG,PIPE	1
29	PAOZZ	96906	MS49006-12	PLUG,PIPE,MAGNETIC DRAIN	1
* 30	XBFZZ	46717	L2-1898	COVER	1

END OF FIGURE

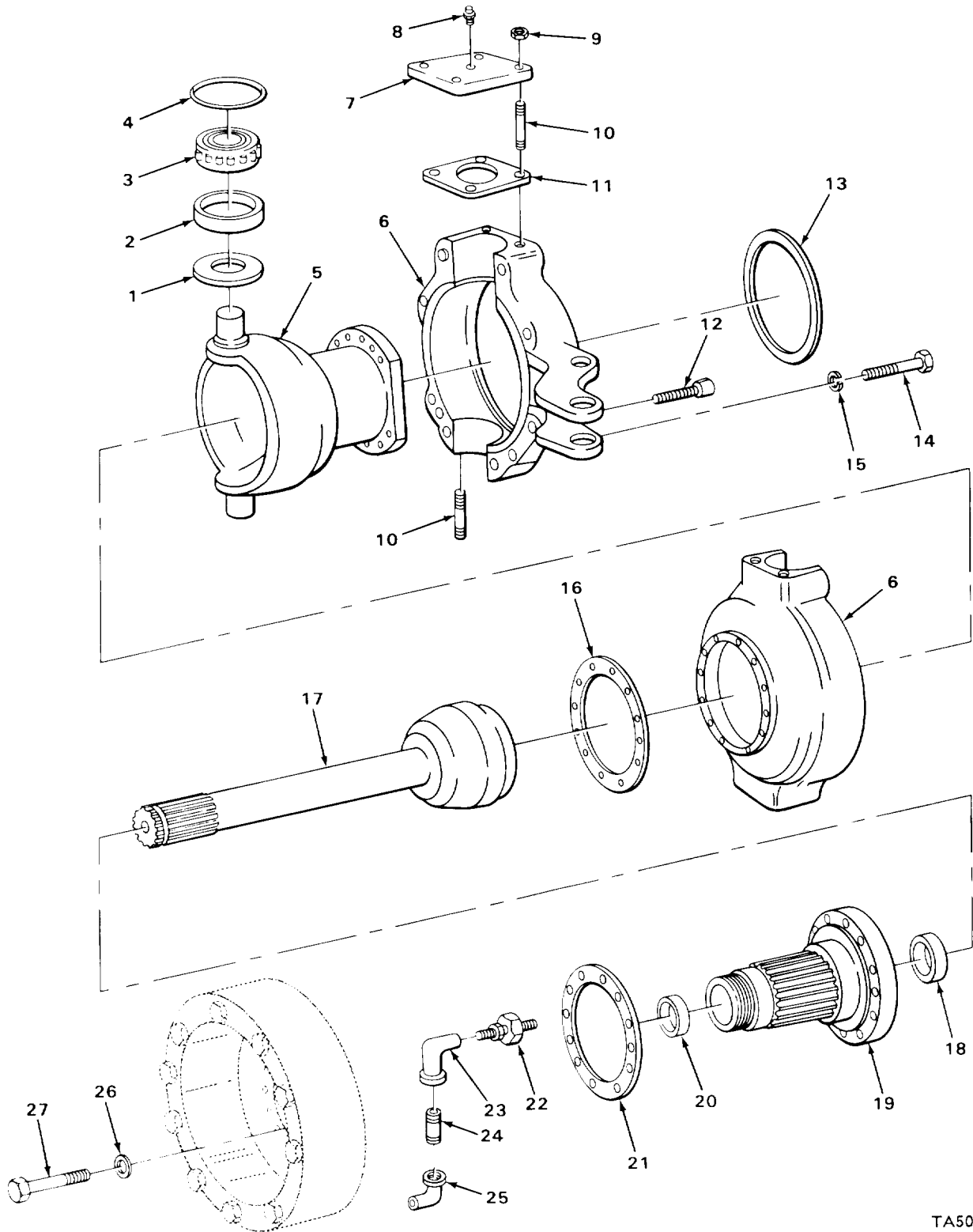

TA505898

FIGURE 95. SHAFT SOCKET AND AXLE BALL.

(1) ITEM NO	(2) SMR CODE	(3) CAGEC	(4) PART NUMBER	(5) DESCRIPTION AND USABLE ON CODES (UOC)	(6) QTY
GROUP 1000 FRONT AXLE ASSEMBLY					
FIG. 95 SHAFT SOCKET AND AXLE BALL					
1	PFFZZ	46717	L1895	WASHER,FLAT SOCKET	4
* 2	XBFZZ	60038	59412	CUP TAPERED ROLLER BEARING SOCKET	4
3	PAFZZ	60038	59175	CONE AND ROLLERS,TA SOCKET	4
4	PFFZZ	46717	L-7388	SPACER	4
5	PAFZZ	46717	A2-2532-2	JOINT,SOCKET,BALL	2
6	PFFZZ	46717	LA730-4	HOUSING ASSEMBLY,BA RH AND LH USE WITH P/N B1-8011 AND B1-8010	2
6	PFFZZ	46717	LA730-5	HOUSING ASSEMBLY,BA USE WITH P/N B1-8010	1
* 7	XBFZZ	46717	L1898	COVER,BEARING HOUSING	4
8	PFOZZ	96906	MS15003-1	FITTING,LUBRICATION	4
9	PFFZZ	96906	MS51922-68	NUT,SELF-LOCKING,HE COVER MTG	16
10	PFFZZ	46717	L6490	STUD,PLAIN COVER MTG	16
11	PFFZZ	46717	L3416	SHIM 0.002 THK	4
11	PFFZZ	46717	L3416-1	SHIM 0.005 THK	4
11	PFFZZ	46717	L3416-2	SHIM 0.010 THK	4
12	PFFZZ	46717	L6110-1	SCREW,SELF-LOCKING HEAD HOUSING	4
13	PAFZZ	46717	L7110	SEAL,PLAIN SOCKET	2
14	PFFZZ	96906	MS90727-171	SCREW,CAP,HEXAGON H	16
15	PFFZZ	12603	23E10	WASHER,LOCK HOUSING	16
16	PAFZZ	46717	L1-4321-3	GASKET SPINDLE TO BALL HOUSING	2
17	PAFZZ	46717	B7145-1X	SHAFT,AXLE,AUTOMOTI	2
18	PFFZZ	46717	L1875-11	BEARING,SLEEVE SPINDLE	2
19	PAFZZ	46717	B1-7301-2	SPINDLE,WHEEL,NONDR SHAFT	2
20	PFFZZ	46717	LA145-2	SEAL,PLAIN SPINDLE	2
* 21	XBFZZ	46717	L1-4321-2	SHIM SPINDLE	2
22	PFFZZ	96906	MS51503A8	ADAPTER,STRAIGHT,PI	2
* 23	XBFZZ	46717	LT202-24	ELBOW BRAKE EXPANDER	2
* 24	XBFZZ	46717	L6655	PIPE BRAKE EXPANDER	2
* 25	XBFZZ	46717	LA136-26	ELBOW,STREET BRAKE EXPANDER	2
26	PFFZZ	46717	L-6758	WASHER,RECESSED SPINDLE SCREW	24
* 27	XBFZZ	46717	L6489-11	SCREW,CAP,HEXAGON H SPINDLE MTG	24

END OF FIGURE

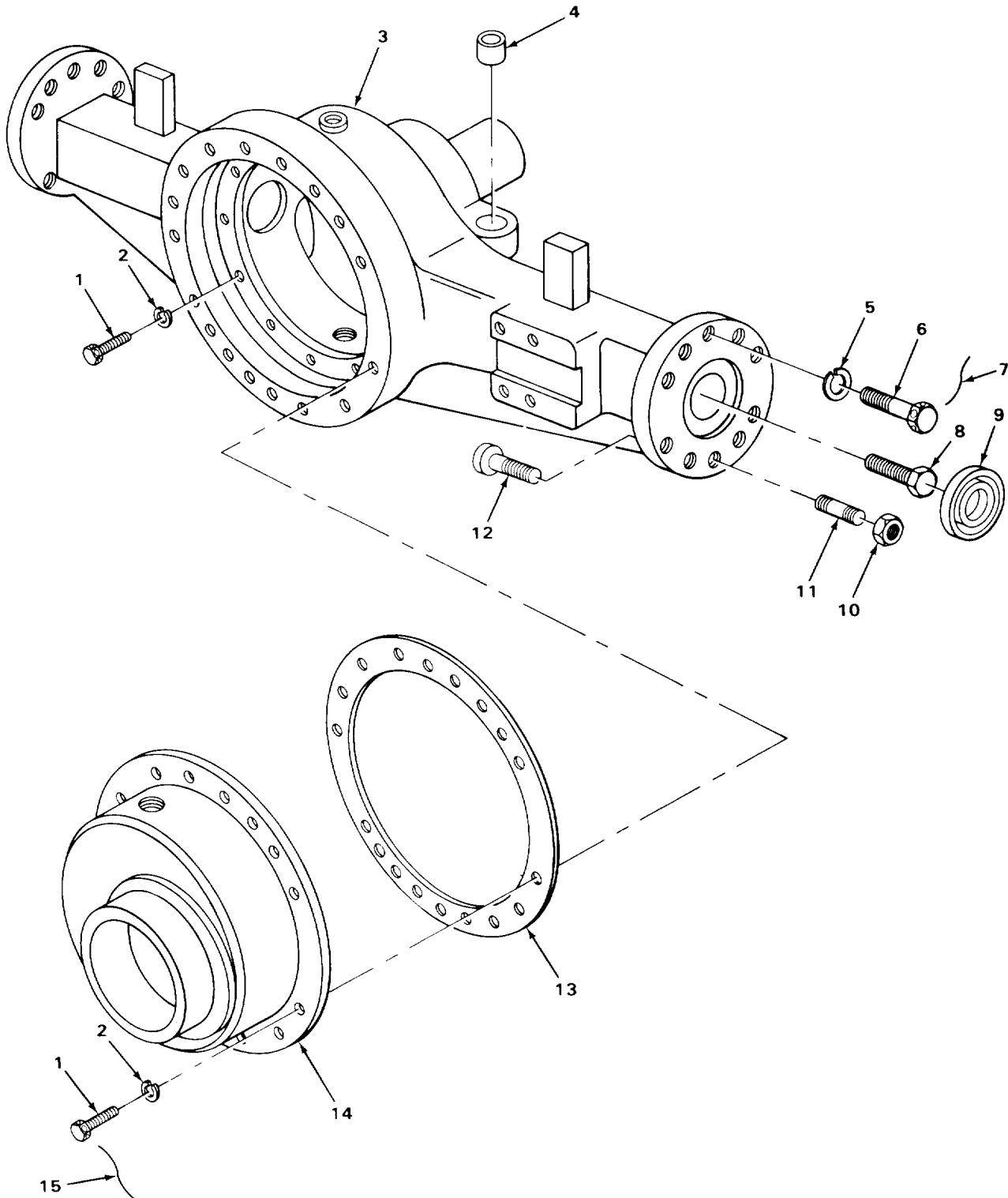

TA505899

FIGURE 96. AXLE HOUSING.



## SECTION II

TM10-3930-243-34P

(1) ITEM NO	(2) SMR CODE	(3) CAGEC	(4) PART NUMBER	(5) DESCRIPTION AND USABLE ON CODES (UOC)  GROUP 1000 FRONT AXLE ASSEMBLY  FIG. 96 AXLE HOUSING	(6) QTY
1	PFHZZ	96906	MS18154-138	SCREW,CAP,HEXAGON H TRUNNION MTG	30
2	PAHZZ	96906	MS35338-50	WASHER,LOCK TRUNNION MTG	30
3	XDHZZ	46717	A1-3501	HOUSING,AXLE USE WITH P/N B1-8011.	1
3	XDHZZ	46717	A1-3501-1	HOUSING,AXLE USE WITH P/N B1-8010	1
4	PAFZZ	46717	L1-3525-1	BEARING,SLEEVE CYLINDER PIN	2
5	PFHZZ	96906	MS35338-51	WASHER,LOCK PLANETARY DRIVE MTG	10
6	PFHZZ	96906	MS18153-162	SCREW,CAP,HEXAGON H	10
7	XDFZZ	46717	L6602-10	LOCKWIRE 13 GA	10
8	PFHZZ	96906	MS90727-214	SCREW,CAP,HEXAGON H HOUSING MTG	2
9	PAFZZ	01212	410314	SEAL,PLAIN ENCASED OIL	2
10	PFHZZ	96906	MS51922-68	NUT,SELF-LOCKING,HE HOUSING MTG	2
11	PAFZZ	18876	8527766	STUD,PLAIN HOUSING MTG	2
12	PAOZZ	46717	L6491-130	BOLT,INTERNAL WRENC HEAD HOUSING MTG.	8
13	PAHZZ	46717	LA434	GASKET TRUNNION TO HOUSING	1
14	XDHZZ	46717	B7906	TRUNNION FRONT	1
15	XDHZZ	46717	L6602-36	LOCKWIRE 9 GA	30

END OF FIGURE

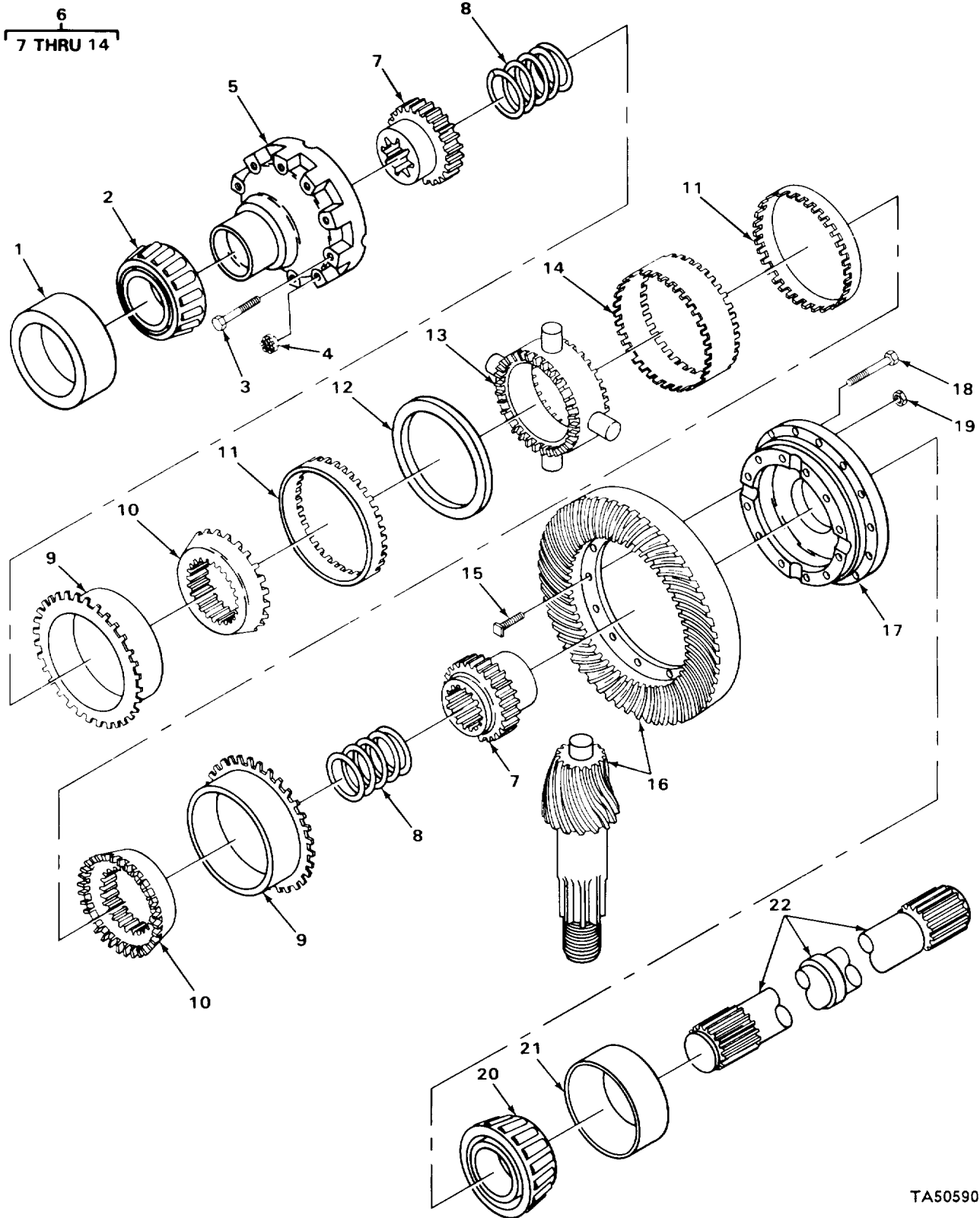

TA505900

FIGURE 97. DIFFERENTIAL.

(1) ITEM NO	(2) SMR CODE	(3) CAGEC	(4) PART NUMBER	(5) DESCRIPTION AND USABLE ON CODES (UOC)	(6) QTY
GROUP 1002 DIFFERENTIAL					
FIG. 97 DIFFERENTIAL					
1	PAHZZ	60038	563	CUP TAPERED ROLLER RH	1
2	PAHZZ	60038	567A	CONE AND ROLLERS, TA BEARING UOC:CHA,U75	1
* 2	XBHZZ	60038	T567	CONE, DIFFERENTIAL BEARING UOC:CHB,U76	1
3	PAHZZ	81142	4575	BOLT, MACHINE CASE MTG	8
4	PFHZZ	96906	MS35692-38	NUT, PLAIN, SLOTTED, H CASE	4
* 5	XBHZZ	81142	41870	CASE, DIFFERENTIAL UOC:CHA,U75	2
* 5	XBHZZ	81142	68911	CASE, DIFFERENTIAL UOC:CHB,U76	2
* 6	XBHZZ	93251	306S47	DIFFERENTIAL NO SPIN	2
* 7	PAHZZ	93251	65079	GEAR, SIDE	2
* 8	XDHZZ	93251	63175	SPRING, HELICAL, COMP	2
* 9	XDHZZ	93251	63174	RETAINER, BLOCKING R	2
* 10	XDHZZ	92351	64447	CLUTCH, DRIVEN	2
* 11	XDHZZ	93251	62358	RING, HOLDOUT	2
* 12	XDHZZ	93251	62357	RING, SNAP	1
* 13	XAHZZ	93251	64445	SPIDER	1
* 14	XDHZZ	93251	62359	CAM, CONTROL	1
* 15	PFHZZ	52304	67588	BOLT UOC:CHA,U75	16
15	PFHZZ	81118	069117	BOLT, TEE HEAD PINION GEAR UOC:CHB,U76	16
16	PAHZZ	81142	40059	GEAR SET MATCHED UOC:CHA,U75	1
16	PAHZZ	80254	70389	GEAR UOC:CHB,U76	1
* *17	XBHZZ	81142	41869	CASE, DIFFERENTIAL LH	1
18	PFHZZ	52304	67592	NUT, SELF-LOCKING, EX HEXAGON PINION GEAR	16
19	PFHZZ	81118	4086	BOLT, MACHINE CASE MTG	4
20	PAHZZ	60038	644	CONE AND ROLLERS, TA UOC:CHA,U75	1
* 20	XBHZZ	60038	T497	CONE AND ROLLERS UOC:CHB,U76	1
21	PAHZZ	60038	632	CUP, TAPERED ROLLER BEARING UOC:CHA,U75	1
* 21	XBHZZ	60038	T493	CUP, TAPERED ROLLER BEARING UOC:CHB,U76	1
22	PAHZZ	46717	B7631-2	SHAFT, AXLE RH UOC:CHA,U75	1
* 22	XBHZZ	46717	B7631-3	SHAFT, AXLE UOC:CHA,U75	1
22	PAHZZ	46717	B19-7631	SHAFT, AXLE, AUTOMOTI UOC:CHB,U76	2

END OF FIGURE

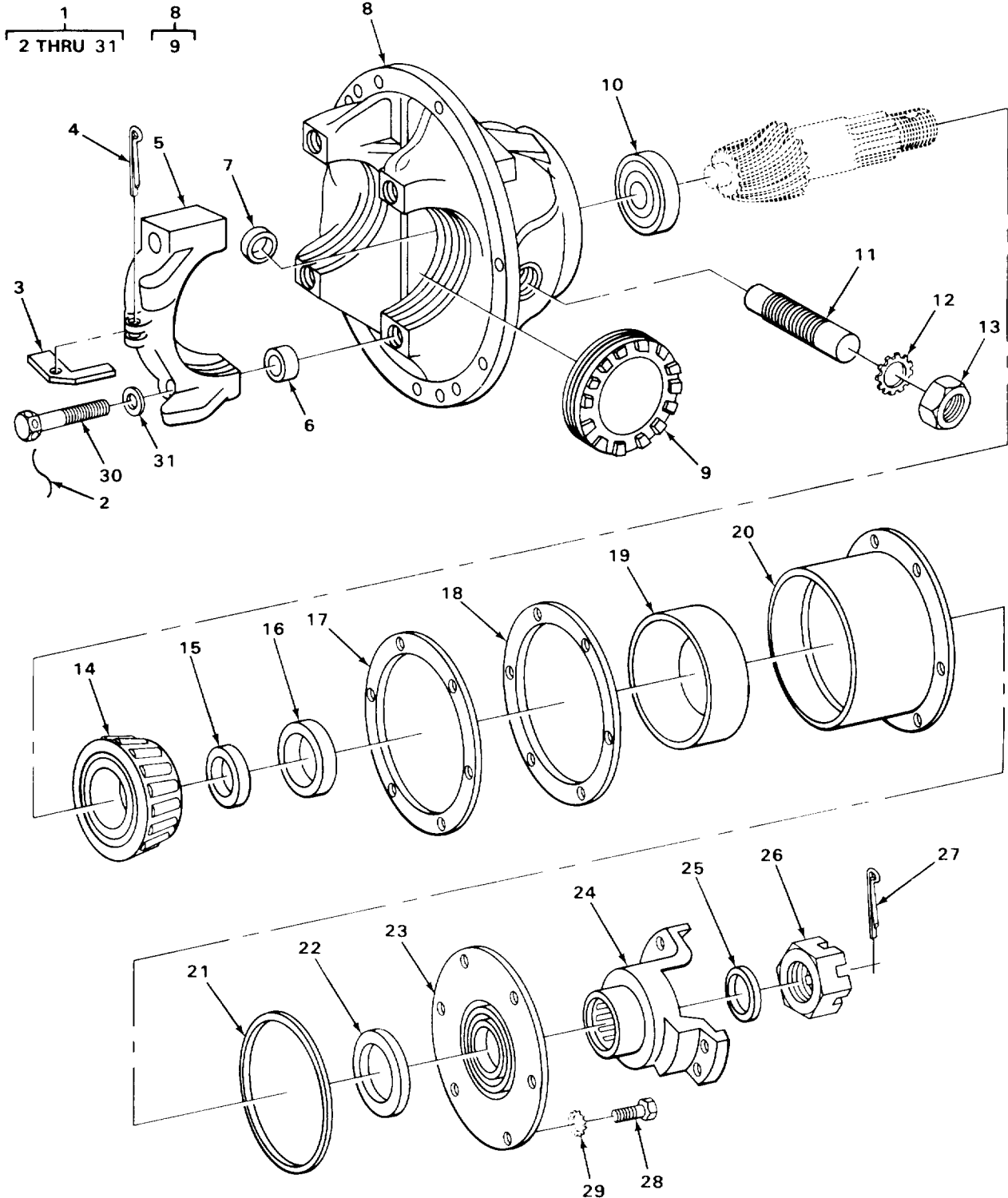

TA505901

FIGURE 98. DIFFERENTIAL HOUSING.

SECTION II		TM10-3930-243-34P		C01	
(1) ITEM NO	(2) SMR CODE	(3) CAGEC	(4) PART NUMBER	(5) DESCRIPTION AND USABLE ON CODES (UOC)	(6) QTY
GROUP 1002 DIFFERENTIAL					
FIG. 98 DIFFERENTIAL HOUSING					
1	PAHHH	81142	71879	DIFFERENTIAL,DRIVIN FRONT USE WITH P/N B1-8011 UOC:CHA,U75	1
* 1	XBHHH	81142	83324	CARRIER ASSEMBLY FRONT USE WITH P/ N B1-8011 UOC:CHB,U76	1
1	PAFFF	81142	71878	CARRIER ASSEMBLY USE WITH P/N B1- 8010 UOC:CHA,U75	1
* 1	XBHHH	81142	83325	CARRIER ASSEMBLY USE WITH P/N B1- 8010 UOC:CHB,U76	1
* 2	XBHZZ	81142	4433	LOCKWIRE BEARING CAP SCREW	4
3	PAHZZ	81118	14275	LOCK,ADJUSTER BEARING	2
4	PFHZZ	96906	MS24665-498	PIN,COTTER BEARING LOCK	2
* 5	XBHZZ	81142	36728	CAP,DIFFERENTIAL BEARING LH	1
* 5	XBHZZ	81142	36729	CAP,DIFFERENTIAL BEARING RH	1
6	PFHZZ	46717	32730	BUSHING,SLEEVE BEARING CAP	2
7	PAHZZ	72800	10906	BLOCK CARRIER	1
8	PFHZZ	97907	9034998	DIFFERENTIAL,DRIVIN DIFFERENTIAL UOC:CHB,U76	1
* 8	XBHHH	81142	50069	CARRIER DIFFERENTIAL UOC:CHA,U75	1
9	PAHZZ	30379	2256923	ADJUSTER,BEARING RIGHT UOC:CHA,U75	2
9	PFHZZ	81142	14170	ADJUSTER,LEFT HAND UOC:CHA,U75	1
* 9	XBHZZ	97907	2264469	ADJUSTER RH UOC:CHB,U76	1
9	PAHZZ	81118	31562	ADJUSTER,BEARING LEFT UOC:CHB,U76	1
10	PAHZZ	43334	UX1309TM	BEARING,ROLLER,CYLI UOC:CHA,U75	1
10	PAHZZ	43334	UY1307TM	BEARING,ROLLER,CYLI UOC:CHB,U76	1
* 11	XBHZZ	81142	29461	SCREW,THRUST BLOCK CARRIER MTG	1
* 12	XBHZZ	81142	90179	PLATE,THRUST LOCK CARRIER MTG	1
* 13	XBHZZ	81142	10908	NUT,THRUST LOCK CARRIER MTG	1
14	PAHZZ	60038	72212	CONE AND ROLLERS,TA UOC:CHA,U75	2
* 14	XBHZZ	60038	T55437	CANE AND ROLLERS UOC:CHB,U76	2
15	PFHZZ	46717	LA783	WASHER BEARING	1
16	PAHZZ	81142	31366	SPACER,SLEEVE BEARING	1
* 17	XBHZZ	81142	16820	SHIM 0.003 UOC:CHA,U75	1
17	PFHZZ	97907	3739160	SHIM 0.003 UOC:CHB,U76	1

(1) ITEM NO	(2) SMR CODE	(3) CAGEC	(4) PART NUMBER	(5) DESCRIPTION AND USABLE ON CODES (UOC)	(6) QTY
* 17	XBHZZ	81142	61991	SHIM 0.005 UOC:CHA,U75	1
17	PFHZZ	97907	2457959	SHIM 0.005 UOC:CHB,U76	1
* 17	XBHZZ	97907	3739161	SHIM 0.010 UOC:CHB,U76	1
* 17	XBHZZ	81142	61992	SHIM 0.020 UOC:CHA,U75	1
17	PAHZZ	97907	2457960	SPACER,PLATE 0.020 UOC:CHB,U76	1
17	PAHZZ	81142	16892	SPACER,PLATE 0.030	1
18	PFHZZ	89346	128048R1	WASHER,FLAT SPACER UOC:CHB,U76	1
* 18	XBHZZ	81142	14226	WASHER UOC:CHA,U75	1
19	PAHZZ	60038	72487	CUP TAPERED ROLLER PINION UOC:CHA,U75	2
* 19	XBHZZ	60038	T55200	CUP,BEARING PINION UOC:CHB,U76	2
* 20	PAHZZ	30379	16888	CAGE ASSEMBLY,PINIO UOC:CHA,U75	1
* 20	XBHZZ	81142	75107	CAGE,PINION BEARING UOC:CHB,U76	1
21	PAFZZ	81118	12492	PACKING MATERIAL CASE	1
22	PAFZZ	46717	L7111	SEAL,PLAIN ENCASED	1
* 23	XBFZZ	81142	12485	RETAINER	1
* 24	XBFZZ	81142	71877	YOKE,UNIVERSAL JOIN UOC:CHA,U75	1
* 24	XBFZZ	81142	83412	YOKE AND SLINGER ASSEMBLY UOC:CHB,U76	1
25	PFFZZ	81118	4327	WASHER,FLAT YOKE	1
26	PFFZZ	81118	4328	NUT,PLAIN,SLOTTED,H	1
27	PFFZZ	96906	MS24665-502	PIN,COTTER YOKE	1
28	PFFZZ	96906	MS90728-139	SCREW,CAP,HEXAGON H	6
29	PFFZZ	96906	MS35335-38	WASHER,LOCK RETAINER	6
30	PFHZZ	52304	32732	SCREW,CAP,HEXAGON H HEAD BEARING CAP	4
30	PFHZZ	52304	67811	SCREW,CAP,HEXAGON H HEAD BEARING CAP UOC:CHB,U76	4
31	PFHZZ	96906	MS27183-25	WASHER,FLAT BEARING CAP	4

END OF FIGURE



1  
2 THRU 20

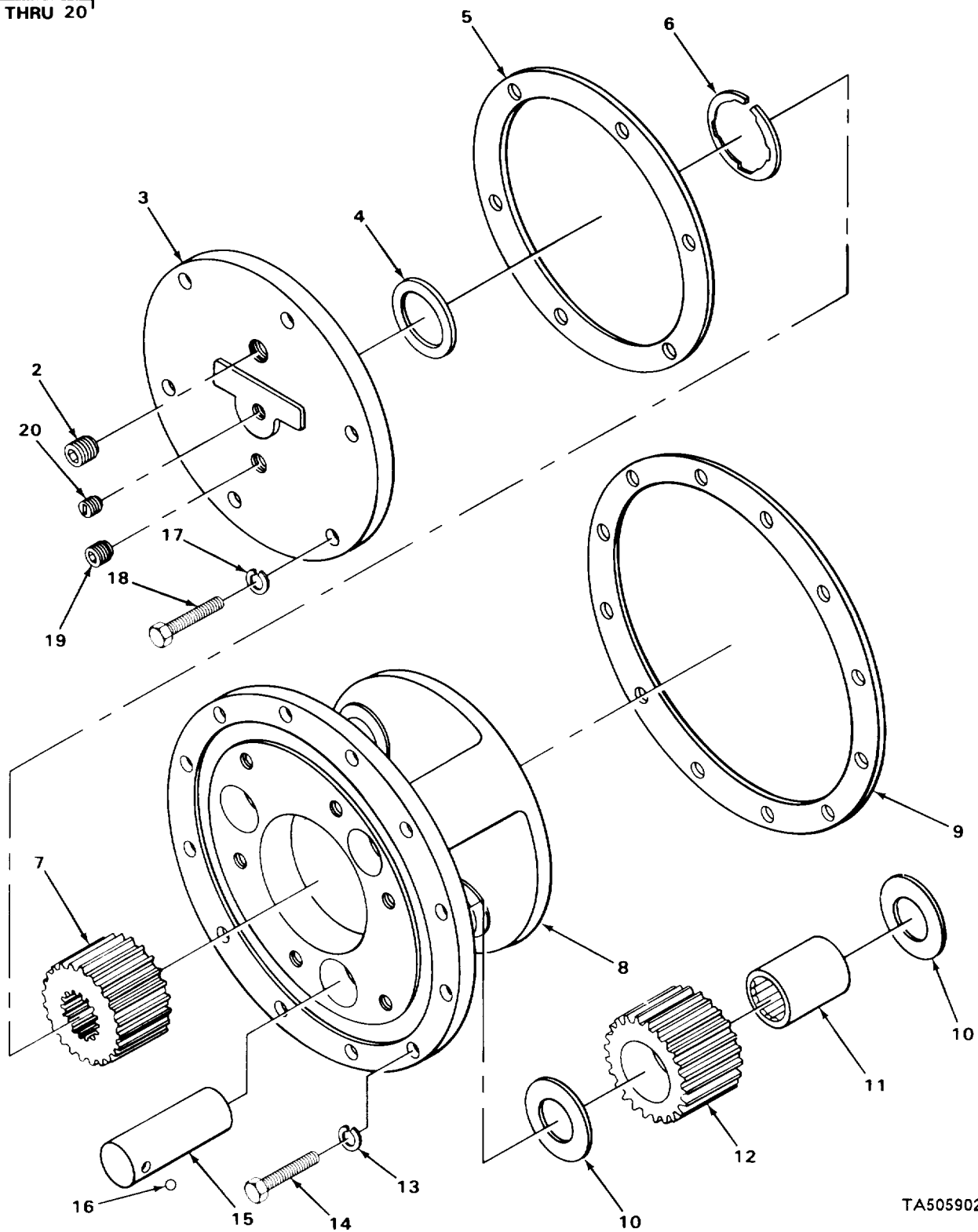

TA505902

FIGURE 99. PLANETARY GEAR CARRIER.



(1) ITEM NO	(2) SMR CODE	(3) CAGEC	(4) PART NUMBER	(5) DESCRIPTION AND USABLE ON CODES (UOC)	(6) QTY
GROUP 1003 PLANETARY OR FINAL DRIVE					
FIG. 99 PLANETARY GEAR CARRIER					
1	PAFFF	46717	A3502	GEAR ASSEMBLY,SPEED LH USE WITH P/ N B1-8011, B1-8010	1
* 1	XBFFF	46717	A3502-1	PLANETARY END ASSEM RH USE WITH P/ N B1-8011	1
1	PAFFF	46717	A3502-2	GEAR ASSEMBLY,SPEED RH USE WITH P/ N B1-8010	1
* 2	PFOZZ	96906	MS27769-5	PLUG,PIPE OIL FILL	1
* 3	XBFZZ	46717	B7119-2X	COVER,END	1
4	PFFZZ	46717	L1-1894-4	WASHER,FLAT	1
5	PAFZZ	46717	F10064-1	GASKET GEAR COVER	1
6	PFFZZ	46717	LT50-7	RING,RETAINING	1
7	PAFZZ	46717	F8407-11	GEAR,SPUR	1
* 8	XBFZZ	46717	B7643	CASE,PLANETARY	1
9	PAFZZ	46717	F10064	GASKET CASE MTG	1
10	PFFZZ	46717	L1-1894-3	WASHER,FLAT GEAR SPACER	6
11	PFFZZ	96906	MS51961-28	BEARING,ROLLER,NEED PLANETARY	3
12	PAFZZ	46717	F8454-2	GEAR,SPUR	3
13	PAFZZ	46717	L6492-2	WEDGE,BOLT DRUM	12
14	PFFZZ	96906	MS90727-163	SCREW,CAP,HEXAGON H PLANETARY DRIVE MTG	12
15	PFFZZ	46717	L4525-1	PIN,STRAIGHT,HEADLE	3
16	PFFZZ	88042	AF216-1-24	BALL,BEARING GEAR PIN	3
* 17	XBFZZ	86579	110-3-8	WASHER,LOCK COVER MTG	6
18	PFFZZ	96906	MS35291-061	SCREW,CAP,HEXAGON H COVER MOUNTING	6
* 19	XDOZZ	10100	932-413	PLUG,PIPE OIL LEVEL	1
* 20	PFOZZ	98441	1/8HHP-S	PLUG,PIPE	1

END OF FIGURE

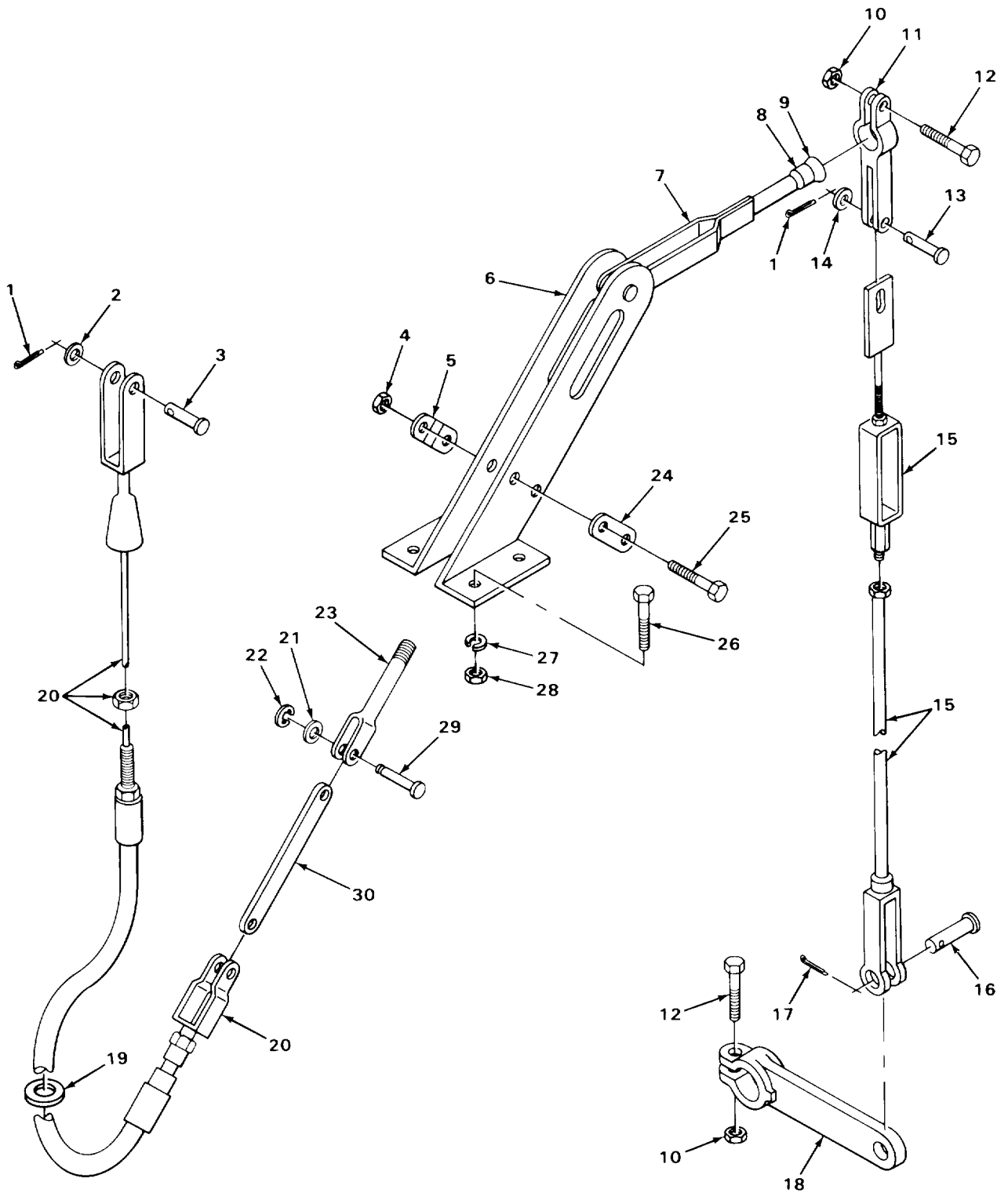

TA505903

FIGURE 100. HANDBRAKE CONTROLS.

## SECTION II

TM10-3930-243-34P

C01

(1) ITEM NO	(2) SMR CODE	(3) CAGEC	(4) PART NUMBER	(5) DESCRIPTION AND USABLE ON CODES (UOC)	(6) QTY
GROUP 12 BRAKES					
GROUP 1201 HANDBRAKES					
FIG, 100 HANDBRAKE CONTROLS					
1	PFOZZ	96906	MS24665-283	PIN,COTTER CLEVIS PIN	2
2	PFOZZ	96906	MS27183-13	WASHER,FLAT CLEVIS PIN	1
3	PFOZZ	96906	MS20392-5C51	PIN,STRAIGHT,HEADED	1
4	PFOZZ	96906	MS51922-13	NUT,SELF-LOCKING,HE CABLE RETAINING	2
* 5	XAAOZZ	98267	302E	CLAMP,CABLE	1
* 6	XAOZZ	92867	2059	BRACKET LEFT MTG	1
* 7	XAOZZ	92867	4721434A	LEVER ASSEMBLY BODY	1
8	PFOZZ	92867	469	KNOB	1
9	PFOZZ	92867	26037400	KNOB	1
10	PFOZZ	96906	MS21045C6	NUT,SELF-LOCKING,HE LEVER	2
11	PFOZZ	46717	L6727	CLAMP,LEVER	1
12	PFOZZ	96906	MS90727-66	SCREW,CAP,HEXAGON H BRACKET	2
13	PFOZZ	96906	MS20392-5C37	PIN,STRAIGHT,HEADED CLAMP	1
14	PFOZZ	96906	MS27183-14	WASHER,FLAT CABLE MTG	1
15	PFOZZ	46717	B-8489	CONNECTING LINK,RIG	1
* 16	XBOZZ	96906	MS210392-7C37	PIN,CLEVIS LEVER	1
* 17	PFOZZ	96906	MS24665-419	PIN,COTTER CLEVIS	1
* 18	XBOZZ	46717	L6730	LEVER,CONTROL ROD	1
* 19	XBOZZ	46717	LA1150-4	GROMMET	1
20	PAOZZ	92867	YY19-1739	WIRE ROPE ASSEMBLY	1
21	PFOZZ	73693	A1301	WASHER,FLAT LINK PIN	1
22	PFOZZ	96906	MS16633-1031	RING,RETAINING TUB ASSEMBLY	1
* 23	PFOZZ	92867	140C3183A	CLEVIS,ROD END TUBE ADJUSTING	1
* 24	XAOZZ	98267	385	SPACER,CLAMP	1
25	PFOZZ	96906	MS90727-39	BOLT,MACHINE LEVER	2
* 26	PFOZZ	96906	MS90725-58	SCREW,CAP,HEXAGON H BRACKET MOUNTING	4
27	PFOZZ	96906	MS35338-45	WASHER,LOCK BRACKET MTG	4
28	PFOZZ	96906	MS51967-5	NUT,PLAIN,HEXAGON BRACKET MTG	4
29	PAOZZ	92867	144C	PIN,GROOVED,HEADED CABLE LINK	1
30	PAOZZ	92867	181C	CONNECTING LINK,RIG	1

END OF FIGURE

1  
2 THRU 9

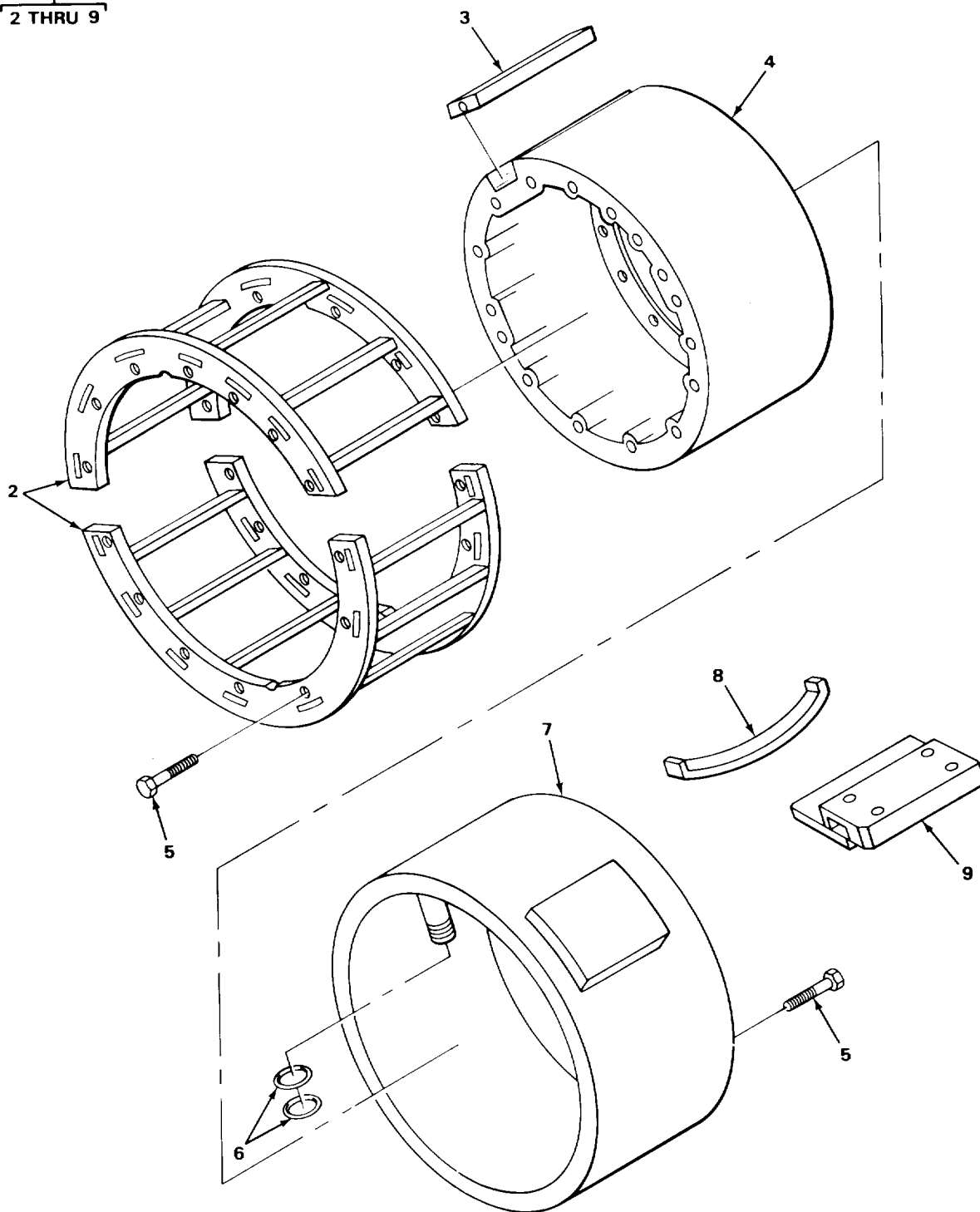

TA505904

FIGURE 101. BRAKE ASSEMBLY.

(1) ITEM NO	(2) SMR CODE	(3) CAGEC	(4) PART NUMBER	(5) DESCRIPTION AND USABLE ON CODES (UOC)	(6) QTY
GROUP 1202 SERVICE BRAKES					
FIG. 101 BRAKE ASSEMBLY					
* 1	PAFFF	97153	2-1019-1	BRAKE ASSEMBLY,SER	4
* 2	XBFZZ	97153	59-56	FRAME AND TORQUE ASSEMBLY	8
3	PAFZZ	97153	57-323	CONNECTOR,MULTIPLE	4
* 4	PFZZ	60250	184-96	TORQUE PLATE TUBE ASSEMBLY	4
* 5	PFZZ	60250	43-491	BOLT,SELF-LOCKING	112
* 6	PAFZZ	60250	68-539	PACKING	8
7	PAFZZ	97153	397-9	TUBE ASSEMBLY,EXPAN	4
8	PAFZZ	97153	21-193	SPRING,REFRACTING	48
9	PAFZZ	97153	8-119-1	LINING,FRICITION ASSEMBLY	48

END OF FIGURE

1  
2 THRU 12

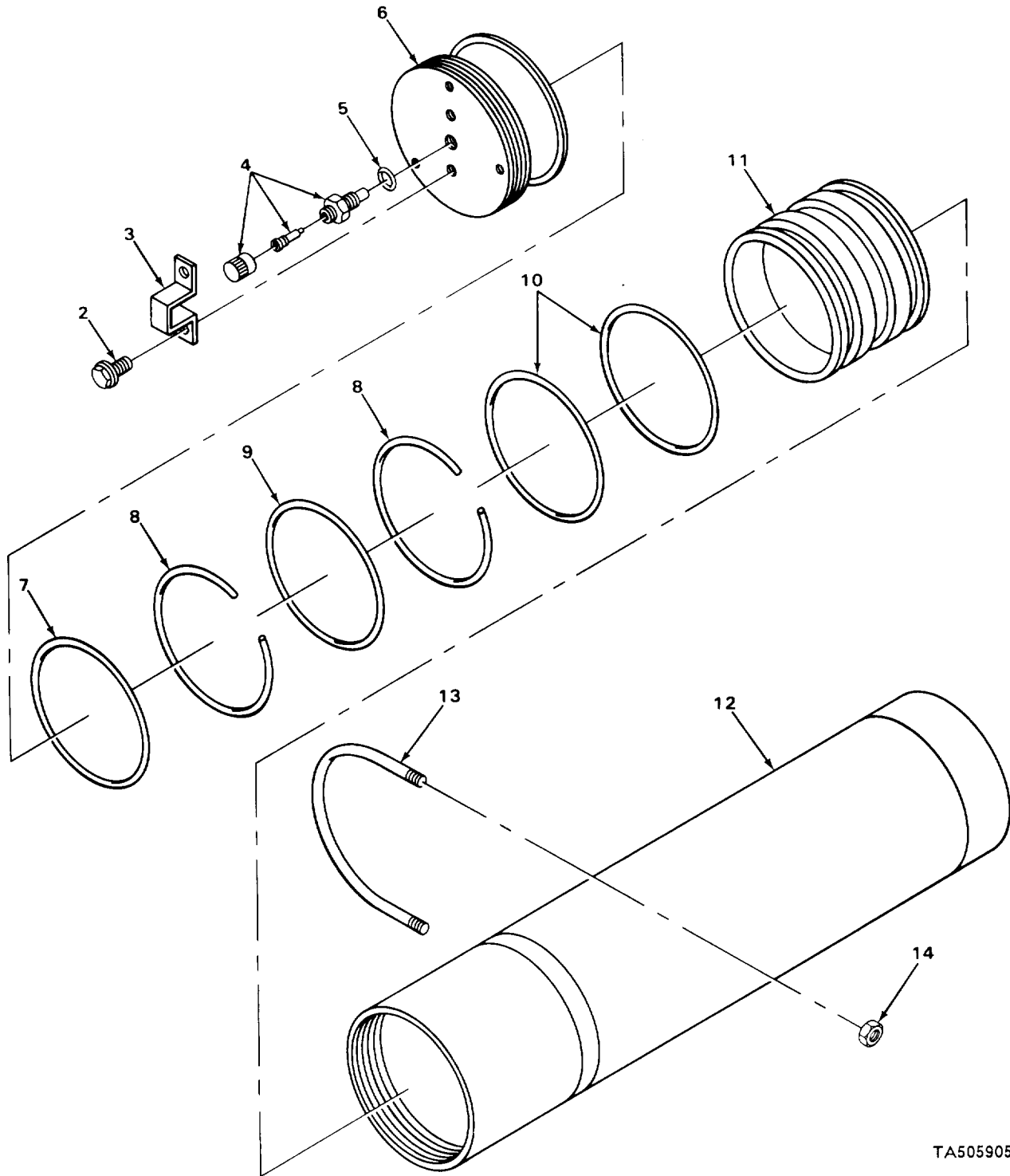

TA505905

FIGURE 102. HYDRAULIC BRAKE ACCUMULATOR.

## SECTION II

TM10-3930-243-34P

(1) ITEM NO	(2) SMR CODE	(3) CAGEC	(4) PART NUMBER	(5) DESCRIPTION AND USABLE ON CODES (UOC)	(6) QTY
GROUP 1204 HYDRAULIC BRAKE SYSTEM					
FIG. 102 HYDRAULIC BRAKE ACCUMULATOR					
1	XDFFF	09523	A6R0578B38H	ACCUMULATOR HYDRAULIC	1
2	PAFZZ	0990	100X73	SCREW,ASSEMBLED WAS STRAP MOUNTING	2
3	PFFZZ	09523	1631-562228	PROTECTIVE STRIP END	1
4	PAFZZ	64575	5323640000	VALVE,PNEUMATIC TAN END	1
5	KBFZZ	09523	105SA	0 RING,GAS VALVE PART OF KIT P/N 666025	1
6	PFFZZ	09523	1631-562198	CAP END	1
7	KBFZZ	09523	104X254H	0 RING PISTON CAP PART OF KIT P/N 666025	1
8	KBFZZ	09523	A562197	RING,PISTON PART OF KIT P/N 666025	2
9	KBFZZ	09523	B656101H	0 RING,PISTON PART OF KIT P/N 666025	1
10	KBFZZ	09523	A656093	RING,BACKUP PART OF KIT P/N 666025	2
11	XDFZZ	09523	1631-656091	PISTON	1
12	PFFZZ	09523	1631-636347	LOAD CHECK MAKE CHE	1
13	PFFZZ	46717	B-8093-9	BOLT,U ACCUMULATOR MTG	2
14	PFFZZ	96906	MS51968-8	NUT,PLAIN,HEXAGON ACCUMULATOR MTG	4
END OF FIGURE					

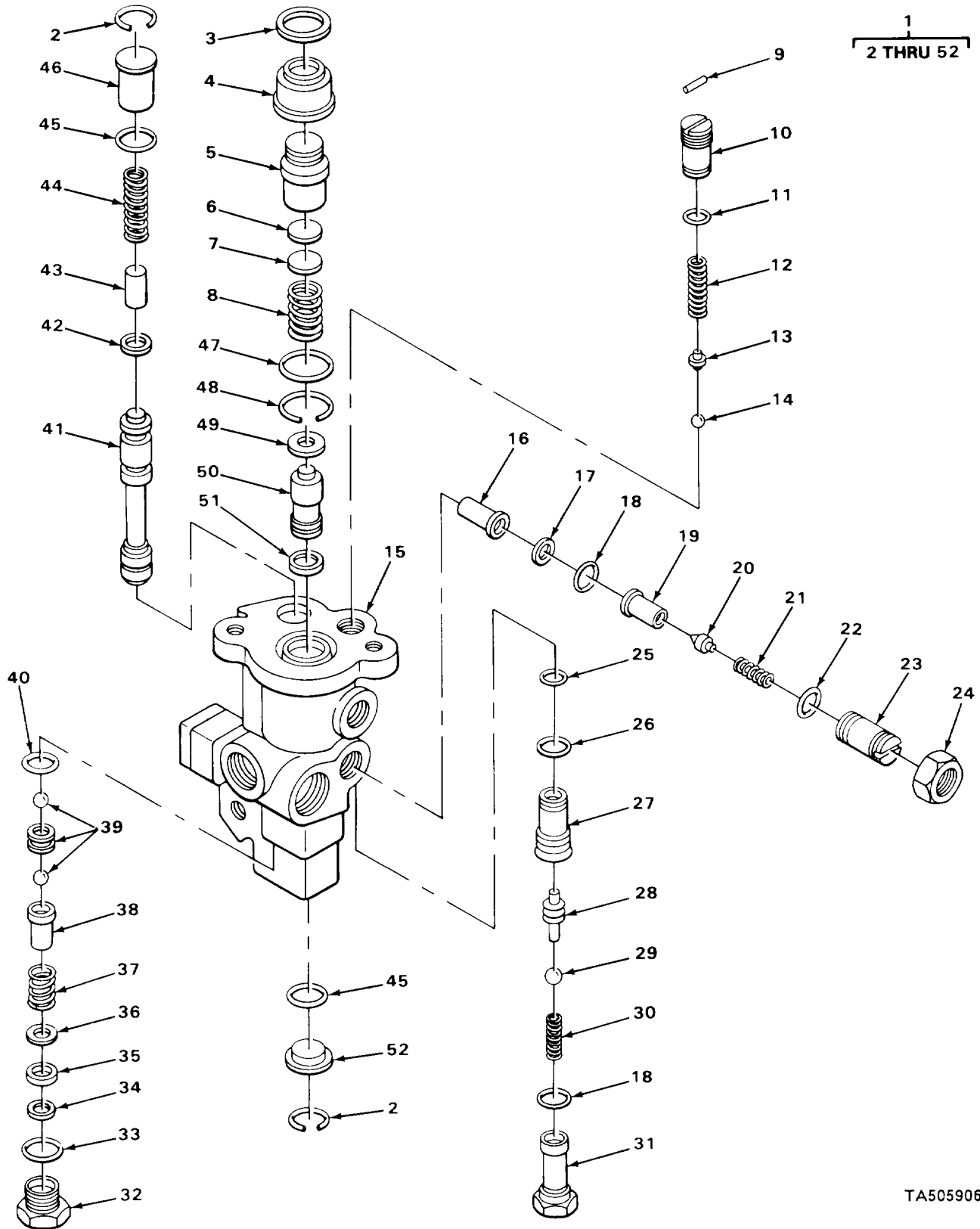

TA505906

FIGURE 103. BRAKE CONTROL VALVE.



(1) ITEM NO	(2) SMR CODE	(3) CAGEC	(4) PART NUMBER	(5) DESCRIPTION AND USABLE ON CODES (UOC)	(6) QTY
GROUP 1204 HYDRAULIC BRAKE SYSTEM					
FIG. 103 BRAKE CONTROL VALVE					
1	PAFFF	92865	06-460-890	VALVE,LINEAR,DIRECT BRAKE	1
2	PAFZZ	14892	610701	RING,RETAINING	2
3	PAFZZ	14892	611052	RING SPECIAL	1
4	PAFZZ	14892	615507	BOOT,DUST AND MOIST	1
* 5	XBFZZ	07038	511051	PISTON	1
* 6	XBFZZ	14892	610717	SPACER,PLATE PISTON	1
* 7	XBFZZ	14892	610716	SPACER,PLATE PISTON	1
* 8	XBFZZ	14892	611209	SPRING,HELICAL,COMP PISTON	1
* 9	XBFZZ	07038	610741	PIN,STRAIGHT ADJUSTING PLUG	1
* 10	XBFZZ	07038	610739	PLUG,ADJUSTING	1
* 11	XBFZZ	07038	113LS15	PACKING,PREFORMED ADJUSTING PLUG	1
* 12	XBFZZ	07038	610798	SPRING,HELICAL,COMP ADJUSTING PLUG	1
* 13	XBFZZ	14892	611041	SEAT,BALL,SPECIAL	1
14	PFFZZ	96906	MS19059-2414	BALL,BEARING ADJUSTING PLUG	1
15	PFFZZ	07038	611048	BODY,MACHINING POWE BRAKE VALVE	1
16	PAFZZ	14894	610727	STRAINER ELEMENT,SE	1
* 17	XBFZZ	07038	610737	WASHER,FLAT VALVE SEAT	1
18	PAFZZ	96906	MS28778-8	PACKING,PREFORMED	2
19	PFFZZ	40152	944934	SEAT,VALVE	1
* 20	XBFZZ	14892	610924	POPPET,VALVE	1
* 21	XBFZZ	07038	541138	SPRING,HELICAL,COMP POPPET	1
22	PAFZZ	96906	MS28778-10	PACKING,PREFORMED POPPET SCREW	1
* 23	XBFZZ	07038	610731	SCREW,SPECIAL POPPET ADJUSTING	1
* 24	XBFZZ	07038	610732	NUT,LOCK POPPET SCREW	1
* 25	XBFZZ	14892	610719	PACKING,PREFORMED SPOOL VALVE	1
* 26	XBFZZ	14892	610723	PACKING,PREFORMED SPOOL	1
* 27	XBFZZ	07038	601721	VALVE,SPOOL	1
28	PAFZZ	14892	610953	SEAT,INSERT,POWER B	1
29	PFFZZ	96906	MS19061-20010	BALL,BEARING SPOOL VALVE	1
* 30	XBFZZ	14892	610724	SPRING,HELICAL,COMP	1
* 30	XBFZZ	07038	610726	PLUG,VALVE	1
* 32	XBFZZ	07038	610703	PLUG	1
33	PAFZZ	96906	MS28778-12	PACKING,PREFORMED PLUG	1
* 34	XBFZZ	07038	610699	RING,BACKUP	1
35	PAFZZ	14892	610704	PACKING,PERFORMED	1
* 36	XBFZZ	07038	610707	WASHER,FLAT SPRING SEAT	1
37	PAFZZ	14892	610706	SPRING,HELICAL,COMP	1
* 38	XBFZZ	07038	610708	GUIDE,BALL	1
* 39	XBFZZ	14892	611043	VALVE AND SEAT ASSE	1
* 40	XBFZZ	07038	121LS13	PACKING,PREFORMED VALVE SEAT	1
* 41	XBFZZ	07038	610729	SPOOL,VALVE	1
42	PAFZZ	07038	121LS15	PACKING,PREFORMED SPOOL VALVE	1
* 43	XBFZZ	07038	610736	STOP,SPOOL	1
* 44	XBFZZ	14892	610734	SPRING,HELICAL,COMP	1
* 45	XBFZZ	14892	121LS19	PACKING,PREFORMED	2
* 46	XBFZZ	07038	615722	PLUG,VALVE	1
* 47	XBFZZ	07038	121LS27	PACKING,PREFORMED	1
* 48	PAFZZ	14892	610455	RING,RETAINING	1

SECTION II

TM10-3930-243-34P

C01

(1) ITEM NO	(2) SMR CODE	(3) CAGEC	(4) PART NUMBER	(5) DESCRIPTION AND USABLE ON CODES (UOC)	(6) QTY
* 49	XBFZZ	14892	610711	WASHER, SPECIAL PLUNGER	1
50	PFFZZ	12603	944913	PLUNGER, DETENT	1
51	PAFZZ	14892	611094	PACKING, PREFORMED	1
* 52	XBFZZ	07038	610702	PLUG	1

END OF FIGURE



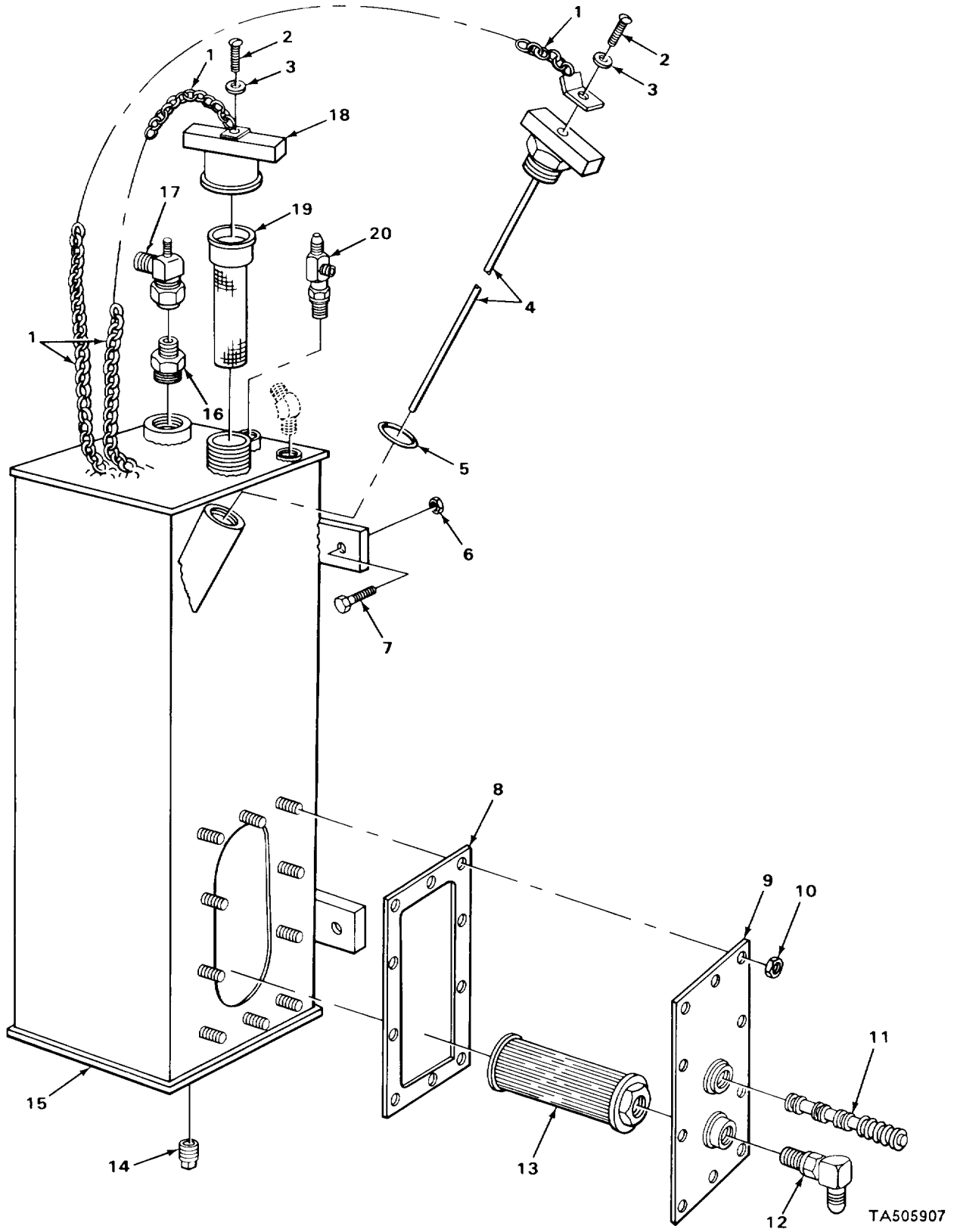

FIGURE 104. HYDRAULIC BRAKE RESERVOIR.

TA505907

## SECTION II

TM10-3930-243-34P

(1) ITEM NO	(2) SMR CODE	(3) CAGEC	(4) PART NUMBER	(5) DESCRIPTION AND USABLE ON CODES (UOC)	(6) QTY
GROUP 1204 HYDRAULIC BRAKE SYSTEM					
FIG. 104 HYDRAULIC BRAKE RESERVOIR					
1	XDOZZ	46717	B8008-10	CHAIN UOC:CHA,U75	2
2	PAOZZ	96906	MS35207-263	SCREW,MACHINE CHAIN MTG UOC:CHA,U75	2
3	PAOZZ	96906	MS27183-9	WASHER,FLAT CHAIN MTG UOC:CHA,U75	2
4	XDOZZ	46717	B1-8008	DIP STICK, HYDRAULIC RESERVOIR UOC:CHA,U75	1
5	PAOZZ	80713	M383-16	PACKING,PREFORMED UOC:CHA,U75	1
6	PAOZZ	96906	MS21045C6	NUT,SELF-LOCKING,HE RESERVOIR MTG UOC:CHA,U75	4
7	PAOZZ	96906	MS90727-64	SCREW,CAP,HEXAGON H HEAD OIL RESERVOIR MTG UOC:CHA,U75	4
8	PAOZZ	46717	L6732	GASKET ACCESS COVER UOC:CHA,U75	1
9	XDOZZ	46717	L1-6662	COVER,RECESS UOC:CHA,U75	1
10	PAOZZ	969065	MS51922-13	NUT,SELF-LOCKING,HE COVER MTG UOC:CHA,U75	10
11	PAOZZ	46717	L1-6589-2	PLUG ASSEMBLY UOC:CHA,U75	1
12	PAOZZ	63906	12BCAC	ELBOW,TUBE TO BOSS UOC:CHA,U75	1
13	PAOZZ	46717	F10467-1	FILTER,FLUID,PRESSU HYDRAULIC UOC:CHA,U75	1
14	PAOZZ	96906	MS49006-8	PLUG,PIPE,MAGNETIC RESERVOIR DRAIN UOC:CHA,U75	1
15	PAOZZ	46717	B8112-1	RESERVOIR UOC:CHA,U75	1
16	PAOZZ	96906	MS51525A12	ADAPTER,STRAIGHT,TU UOC:CHA,U75	1
17	PFOZZ	63906	A7064	TEE,TUBE SWIVEL REDUCING BRAKE RESERVOIR UOC:CHA,U75	1
18	PFOZZ	46717	L6824	CAP,FILLER OPENING UOC:CHA,U75	1
19	PAOZZ	46717	L6836	STRAINER ELEMENT,SE RESERVOIR UOC:CHA,U75	1
20	PAOZZ	96906	MS51529A8	TEE,TUBE TO BOSS BRAKE LINE UOC:CHA,U75	1

END OF FIGURE

3  
4 AND 5

21  
22 AND 23

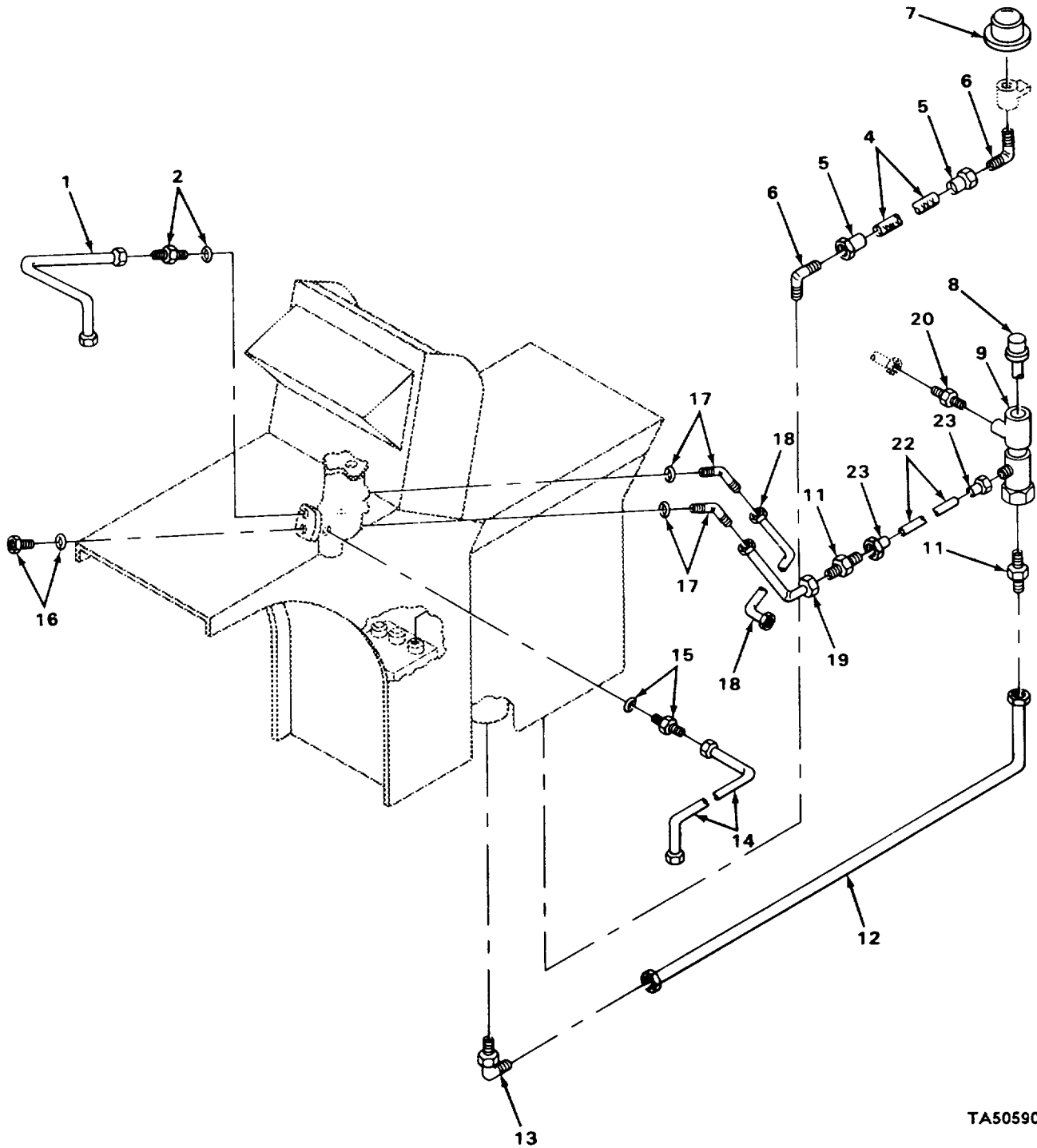

TA505908

FIGURE 105. BRAKE VALVE PIPING (MODEL RTL10).

(1) ITEM NO	(2) SMR CODE	(3) CAGEC	(4) PART NUMBER	(5) DESCRIPTION AND USABLE ON CODES (UOC)	(6) QTY
GROUP 1204 HYDRAULIC BRAKE SYSTEM FIG. 105 BRAKE VALVE PIPING (MODEL RTL10)					
1	PFOZZ	46717	L6871	TUBE ASSEMBLY,METAL UOC:CHA,U75	1
2	PAOZZ	10988	218-5071	ADAPTER,STRAIGHT,TU UOC:CHA,U75	1
3	PFOZZ	46717	F10546	HOSE,NONMETALLIC AIR BREATHER UOC:CHA,U75	1
4	MOOZZ	19207	2781103-84	HOSE,RUBBER MAKE FROM HOSE P/N MILH6000 UOC:CHA,U75	1
* 5	XBOZZ	70434	8PFJS	FITTING,HOSE UOC:CHA,U75	2
6	PAOZZ	96906	MS51508A8-8	ELBOW,PIPE TO TUBE BREATHER UOC:CHA,U75	2
7	PAOZZ	00736	GCOHS	BREATHER RESERVOIR UOC:CHA,U75	1
8	PAOZZ	85814	SPX1B-375RPP	SWITCH,PRESSURE UOC:CHA,U75	1
9	PAOZZ	01276	2092-4-4S	TEE,PIPE BRAKE LOW PRESSURE SWITCH UOC:CHA,U75	1
10	PFOZZ	63906	A3881	ELBOW,TUBE UOC:CHA,U75	1
11	PAOZZ	96906	MS51501A12	NIPPLE,TUBE BRAKE VALVE LINE UOC:CHA,U75	2
12	PFOZZ	46717	L6878	TUBE ASSEMBLY,METAL UOC:CHA,U75	1
13	PAOZZ	63906	12BCAC	ELBOW,TUBE TO BOSS UOC:CHA,U75	1
* 14	XBOZZ	46717	L6877	TUBE ASSEMBLY,METAL UOC:CHA,U75	1
15	PAOZZ	81343	94-202702-6-8	ADAPTER,STRAIGHT,TU UOC:CHA,U75	1
* 16	XBOZZ	46717	LT214-9	PLUG,BRAKE VALVE HOLLOW,WITH O RING UOC:CHA,U75	1
* 17	PAOZZ	81343	12-12 070320C-PM	ELBOW,TUBE TO BOSS UOC:CHA,U75	2
* 18	XBOZZ	46717	L6883	TUBE ASSEMBLY UOC:CHA,U75	1
* 19	PAOZZ	46717	L6874	TUBE ASSEMBLY,METAL BRAKE VALVE UOC:CHA,U75	1
* 20	XBOZZ	02176	2021-4-6S	CONNECTOR,MALE UOC:CHA,U75	1
21	PFOZZ	46717	F10545-1	HOSE,NONMETALLIC BRAKE VALVE UOC:CHA,U75	1
22	MOOZZ	19207	9304510-32	HOSE,NONMETALLIC MAKE FROM HOSE P/ N 120RB UOC:CHA,U75	1
23	PAOZZ	70434	12F12FJSR	ADAPTER,STRAIGHT,TU UOC:CHA,U75	2

END OF FIGURE

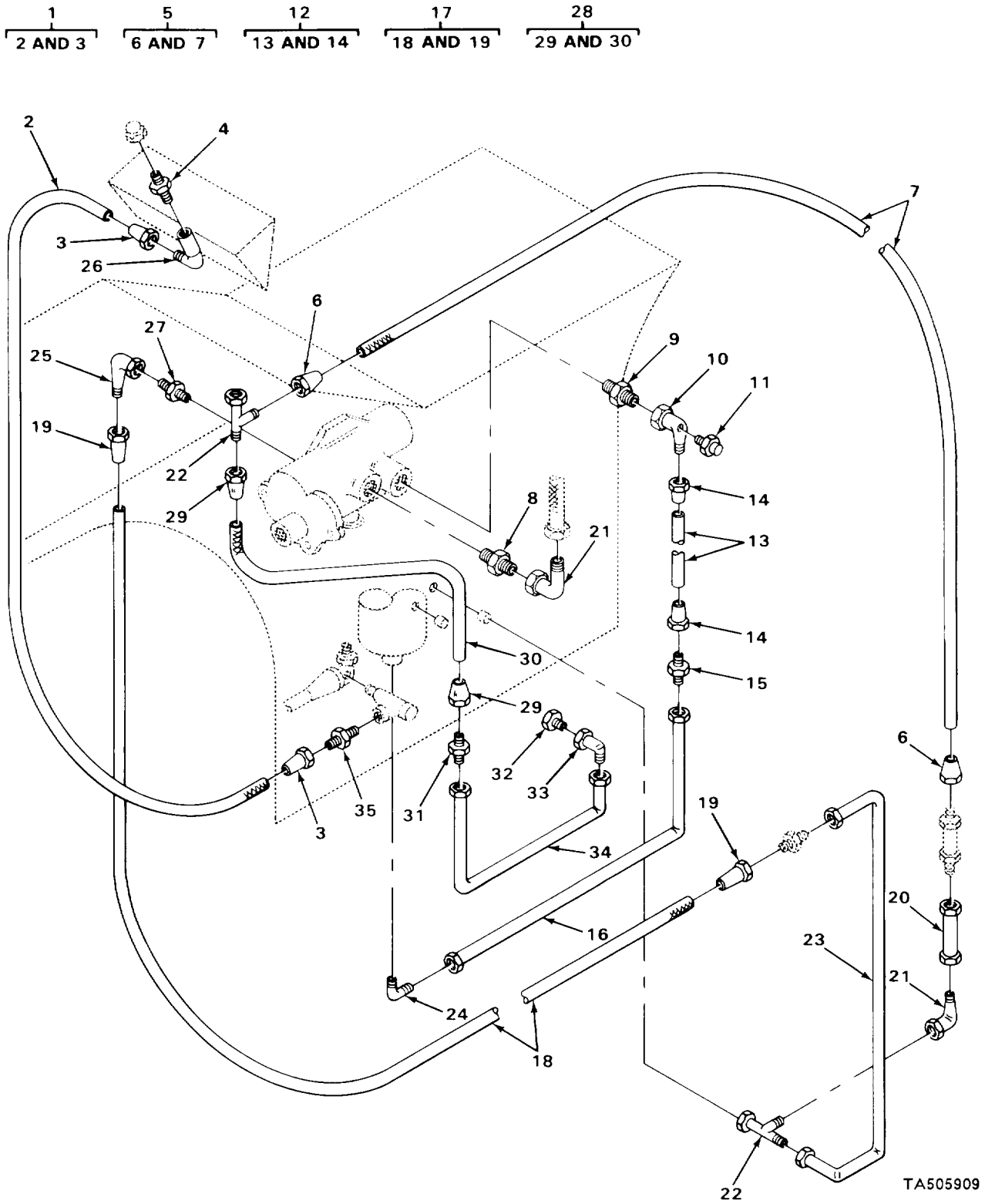

FIGURE 106. BRAKE VALVE PIPING (MODEL RTL10-1).



SECTION II		TM10-3930-243-34P	C01		
(1) ITEM NO	(2) SMR CODE	(3) CAGEC	(4) PART NUMBER	(5) DESCRIPTION AND USABLE ON CODES (UOC)	(6) QTY
				GROUP 1204 HYDRAULIC BRAKE SYSTEM	
				FIG. 106 BRAKE VALVE PIPING (MODEL RTL10-1)	
1	A0000	46717	F10938-8	HOSE ASSEMBLY UOC:CHB,U76	1
2	MOOZZ	19207	4603915-51	HOSE, NONMETALLIC MAKE FROM HOSE P/ N 2665-4 UOC:CHB,U76	1
3	PAOZZ	70434	4F6FJSR	ADAPTER, STRAIGHT, TU UOC:CHB,U76	2
* 4	XBOZZ	01276	2081-4-25	BUSHING, REDUCER UOC:CHB,U76	1
5	A0000	46717	F10921-9	HOSE ASSEMBLY UOC:CHB,U76	1
6	PAOZZ	98441	320-8-8S	ADAPTER, STRAIGHT, TU UOC:CHB,U76	2
7	MOOZZ	19207	9304515-34	HOSE, NONMETALLIC MAKE FROM HOSE P/ N 2766-8 UOC:CHB,U76	1
8	PAOZZ	63906	8-12BCO	ADAPTER, STRAIGHT, TU UOC:CHB,U76	1
9	PAOZZ	96906	MS28778-12	PACKING, PREFORMED UOC:CHB,U76	1
* 10	XBOZZ	46717	F11009	ELBOW, SWIVEL UOC:CHB,U76	1
11	PAOZZ	85814	SPX1B-375RPP	SWITCH, PRESSURE UOC:CHB,U76	1
12	A0000	46717	B8444-9	HOSE ASSEMBLY UOC:CHB,U76	1
13	MOOZZ	19207	6399899-33	HOSE, RUBBER MAKE FROM HOSE P/N 5F6914 UOC:CHB,U76	1
* 14	XBOZZ	70434	12C12FJSR	FITTING, HOSE UOC:CHB,U76	2
15	PFOZZ	96906	MS51501A12	NIPPLE, TUBE UOC:CHB,U76	1
* 16	XBOZZ	46717	B8327	TUBE ASSEMBLY UOC:CHB,U76	1
17	A0000	46717	F10921-10	HOSE ASSEMBLY UOC:CHB,U76	1
18	MOOZZ	19207	9304515-26	HOSE, NONMETALLIC MAKE FROM HOSE P/ N 2766-8 UOC:CHB,U76	1
19	PAOZZ	98441	320-8-8S	ADAPTER, STRAIGHT, TU	2
* 20	XBOZZ	46717	B8355-1	TUBE ASSEMBLY UOC:CHB,U76	1
21	PAOZZ	63906	8JMA8JUFS	ELBOW, TUBE UOC:CHB,U76	3
22	PAOZZ	01276	203102-8-8S	TEE, TUBE UOC:CHB,U76	2

(1) ITEM NO	(2) SMR CODE	(3) CAGEC	(4) PART NUMBER	(5) DESCRIPTION AND USABLE ON CODES (UOC)	(6) QTY
* 23	XBOZZ	46717	B8367	TUBE ASSEMBLY UOC: CHB, U76	1
24	PAOZZ	63906	12BCAC	ELBOW, TUBE TO BOSS UOC: CHB, U76	1
25	PAOZZ	30379	9183500	ELBOW, TUBE TO BOSS UOC: CHB, U76	1
* 26	XBOZZ	70434	2MA6JMS	FITTING, HYDRAULIC UOC: CHB, U76	1
27	PAOZZ	01276	FF1009-1608S	REDUCER, BOSS UOC: CHA, CHB, U76	1
28	A0000	46717	F10921-3	HOSE ASSEMBLY UOC: CHB, U76	1
29	PAOZZ	98441	320-8-8S	ADAPTER, STRAIGHT, TU	2
30	MOOZZ	19207	9304515-29	HOSE, NONMETALLIC MAKE FROM HOSE P/ N 2766-8 UOC: CHB, U76	1
31	PFOZZ	96906	MS51501A8	NIPPLE, TUBE UOC: CHB, U76	2
* 32	XBOZZ	70434	12TN	TUBE, NUT UOC: CHB, U76	2
* 33	XBOZZ	09523	12-8TRX5	REDUCER, TUBE END UOC: CHB, U76	1
* 34	XBOZZ	46717	B8372	TUBE ASSEMBLY UOC: CHB, U76	1
35	PFOZZ	96906	MS51500A6	ADAPTER, STRAIGHT, PI UOC: CHB, U76	1

END OF FIGURE



2  
3 THRU 5

9  
10 AND 11

15  
16 AND 17

20  
21 THRU 23

33  
34 AND 35

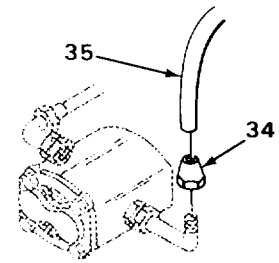

**VIEW A**  
MODEL CHB ONLY

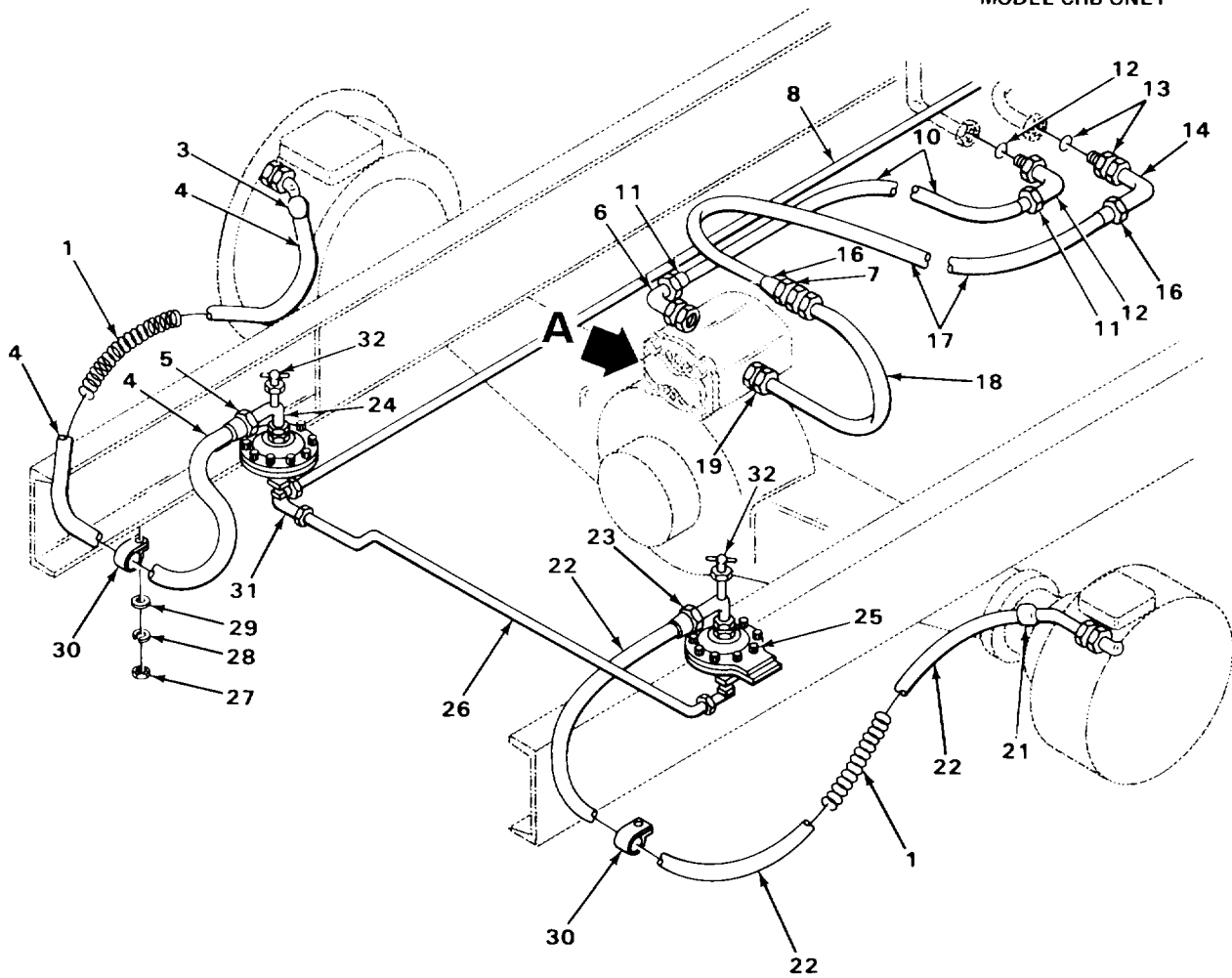

TA505910

FIGURE 107. FRONT WHEEL BRAKE LINES AND FITTINGS.

## SECTION II

TM10-3930-243-34P

C01

(1) ITEM NO	(2) SMR CODE	(3) CAGEC	(4) PART NUMBER	(5) DESCRIPTION AND USABLE ON CODES (UOC)	(6) QTY
GROUP 1204 HYDRAULIC BRAKE SYSTEM					
FIG. 107 FRONT WHEEL BRAKE LINES AND FITTING					
1	XDOZZ	70434	SP126-3	GUARD SPRING	2
* 2	PFOZZ	46717	F10922	HOSE ASSEMBLY, NONME	1
* 3	PFOZZ	63906	8F8TNR45	ELBOW, TUBE TO HOSE	1
4	MOOZZ	19207	2031033-50	HOSE MAKE FROM HOSE P/N E408	1
5	PFOZZ	13174	BL08-08NJ	ADAPTER, STRAIGHT, TU	1
6	PAOZZ	30379	9183500	ELBOW, TUBE TO BOSS	3
7	PFOZZ	96906	MS51501A12	NIPPLE, TUBE	1
* 8	XBOZZ	46717	B8369	TUBE ASSEMBLY	1
9	AOOOO	46717	F10921-5	HOSE, HYDRAULIC	1
10	MOOZZ	19207	9304515-31	HOSE, HYDRAULIC MAKE FROM HOSE P/N 2766-8	1
11	PAOZZ	98441	320-8-8S	ADAPTER, STRAIGHT, TU	2
12	PAOZZ	01276	2043-8-8S	ELBOW, TUBE	1
13	PFOZZ	96906	MS51520A12	NIPPLE, TUBE BULKHEAD	1
14	PAOZZ	63906	12JMA12JUFS	ELBOW, TUBE	1
15	AOOOO	46717	F10550-1	HOSE, HYDRAULIC	1
* 16	XBOZZ	70434	12C12FJSR	FITTING, HOSE	2
17	MOOZZ	19207	6399899-38	HOSE, NONMETALLIC MAKE FROM HOSE P/ N 5F6914	1
* 18	XBOZZ	46717	L6876	TUBE ASSEMBLY, METAL	1
19	PFOZZ	96906	MS51525A12	ADAPTER, STRAIGHT, TU	1
* 20	PFOZZ	46717	F10922-1	HOSE ASSEMBLY, NONME	1
21	PAOZZ	63906	8F8TNR45	ELBOW, TUBE TO HOSE	1
22	MOOZZ	19207	2031033-65	HOSE, NONMETALLIC MAKE FROM HOSE P/ N E408	1
23	PAOZZ	13174	BL08-08NJ	ADZPTER, STRAIGHT, TU	1
* 24	XBOZZ	70434	8BCAC2F	ELBOW, TUBE TO BOSS	1
25	PFOZZ	96906	MS90728-113	SCREW, CAP, HEXAGON H	8
* 26	XBOZZ	46717	B8370	TUBE ASSEMBLY	1
27	PFOZZ	96906	MS51967-8	NUT, PLAIN, HEXAGON	4
28	PFOZZ	96906	MS35338-8	WASHER, LOCK	4
29	PFOZZ	96906	MS27183-14	WASHER, FLAT	4
30	PAOZZ	01276	900729-9	CLAMP, LOOP	4
* 31	XBOZZ	46717	L6952	ELBOW, TUBE	2
32	PAOZZ	96906	MS35782-4	COCK, DRAIN	4
* 32	PAOZZ	60250	57-325	UOC: CHA, U75 BLEEDER VALVE, HYDRA	4
33	AOOOO	46717	F10921-6	UOC: CHA, U76 HOSE, HYDRAULIC	1
34	PAOZZ	98441	320-8-8S	UOC: CHB, U76 ADAPTER, STRAIGHT, TU	2
35	MOOZZ	19207	9304515-65	HOSE, METALLIC MAKE FROM HOSE P/ N2766-8 UOC: CHB, U76	1

END OF FIGURE

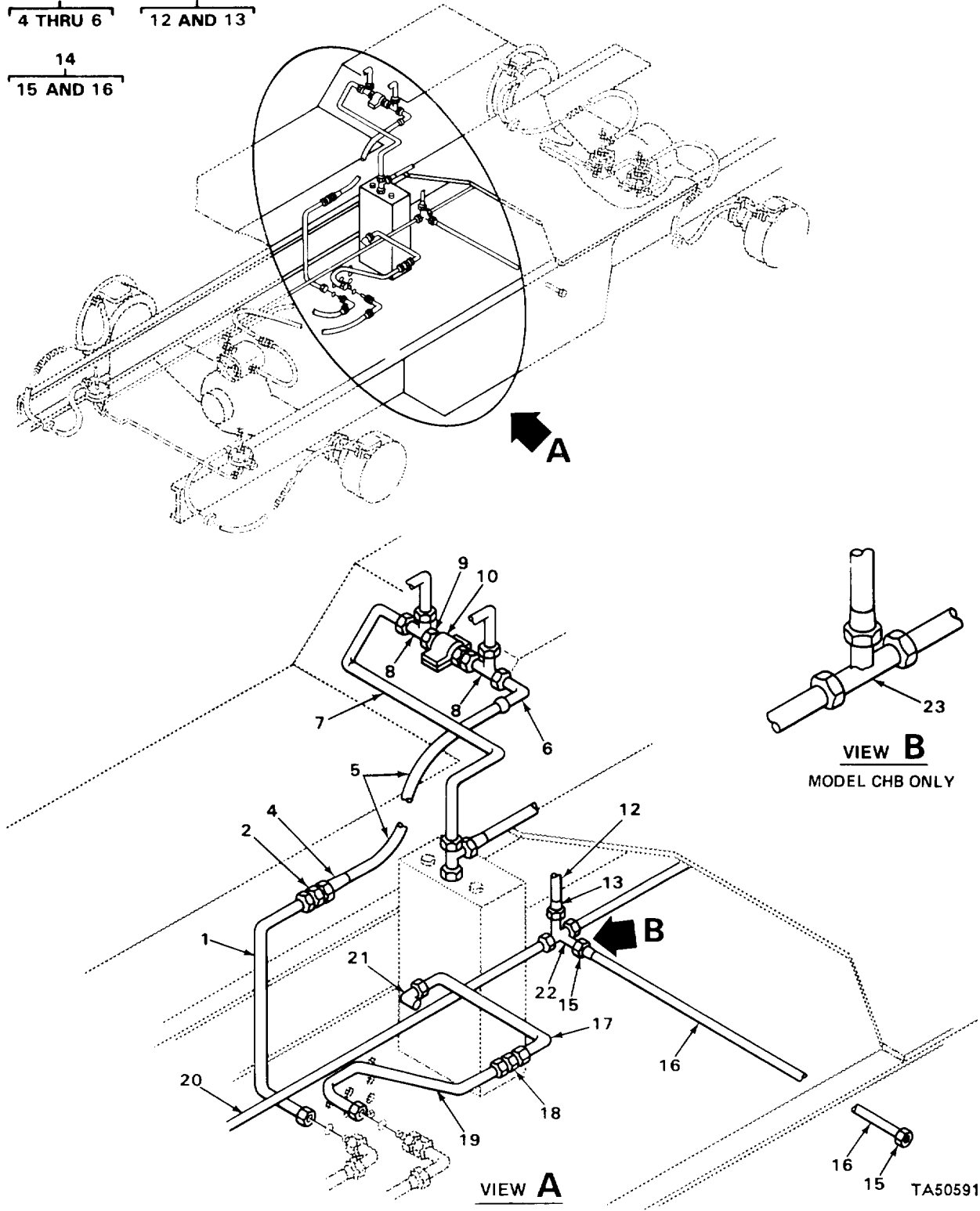
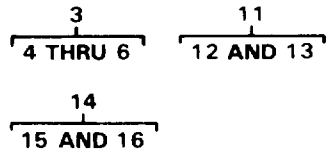

FIGURE 108. BRAKE LINES AND PUMP PIPING.

## SECTION II

TM10-3930-243-34P

(1) ITEM NO	(2) SMR CODE	(3) CAGEC	(4) PART NUMBER	(5) DESCRIPTION AND USABLE ON CODES (UOC)	(6) QTY
GROUP 1204 HYDRAULIC BRAKE SYSTEM					
FIG. 108 BRAKE LINES AND PUMP PIPING					
1	PFOZZ	46717	L6938	TUBE ASSEMBLY,METAL	1
2	XDOZZ	40434	8JMS	NIPPLE,TUBE	1
3	A0000	46717	F10539	HOSE, HYDRAULIC	1
4	PAOZZ	98441	320-8-8S	ADAPTER, STRAIGHT, TU	1
5	MOOZZ	19207	9304515-35	HOSE, NONMETALLIC MAKE FROM HOSE P/ N 2766-8	1
6	PAOZZ	81349	M52525/3-8-8	ELBOW, TUBE TO HOSE	1
7	XDOZZ	46717	L6873	TUBE, HYDRAULIC	1
8	PAOZZ	01276	203102-8-8S	TEE, TUBE	2
9	XDOZZ	34199	K1249-10-2	VALVE, RELIEF	1
10	PFOZZ	96906	MS21314-9	STRAP, RETAINING	1
11	A0000	46717	B8444-5	HOSE ASSEMBLY	1
12	MOOZZ	19207	9304510-72	HOSE, NONMETALLIC MAKE FROM HOSE P/ N 120RB	1
13	PAOZZ	70434	12F12FJSR	ADAPTER, STRAIGHT, TU	2
14	MO000	46717	F10542-2	HOSE ASSEMBLY	1
15	PAOZZ	70434	4F6FJSR	ADAPTER, STRAIGHT, TU	2
16	MOOZZ	19207	4603915-105	HOSE, NONMETALLIC MAKE FROM HOSE P/ N 2665-4	1
17	XDOZZ	46717	L6882	TUBE, HYDRAULIC	1
18	PFOZZ	96906	MS51501A12	NIPPLE, TUBE	1
19	PFOZZ	46717	L6937	TUBE ASSEMBLY, METAL	1
20	XDOZZ	46717	B8369	TUBE ASSEMBLY	1
21	PAOZZ	63906	12BCAC	ELBOW, TUBE TO BOSS	1
22	PFOZZ	63906	A7068	TEE, TUBE	1
23	PFOZZ	96906	MS51510A12	TEE, TUBE	2

UOC:CHB,U76

END OF FIGURE

2  
3 THRU 5

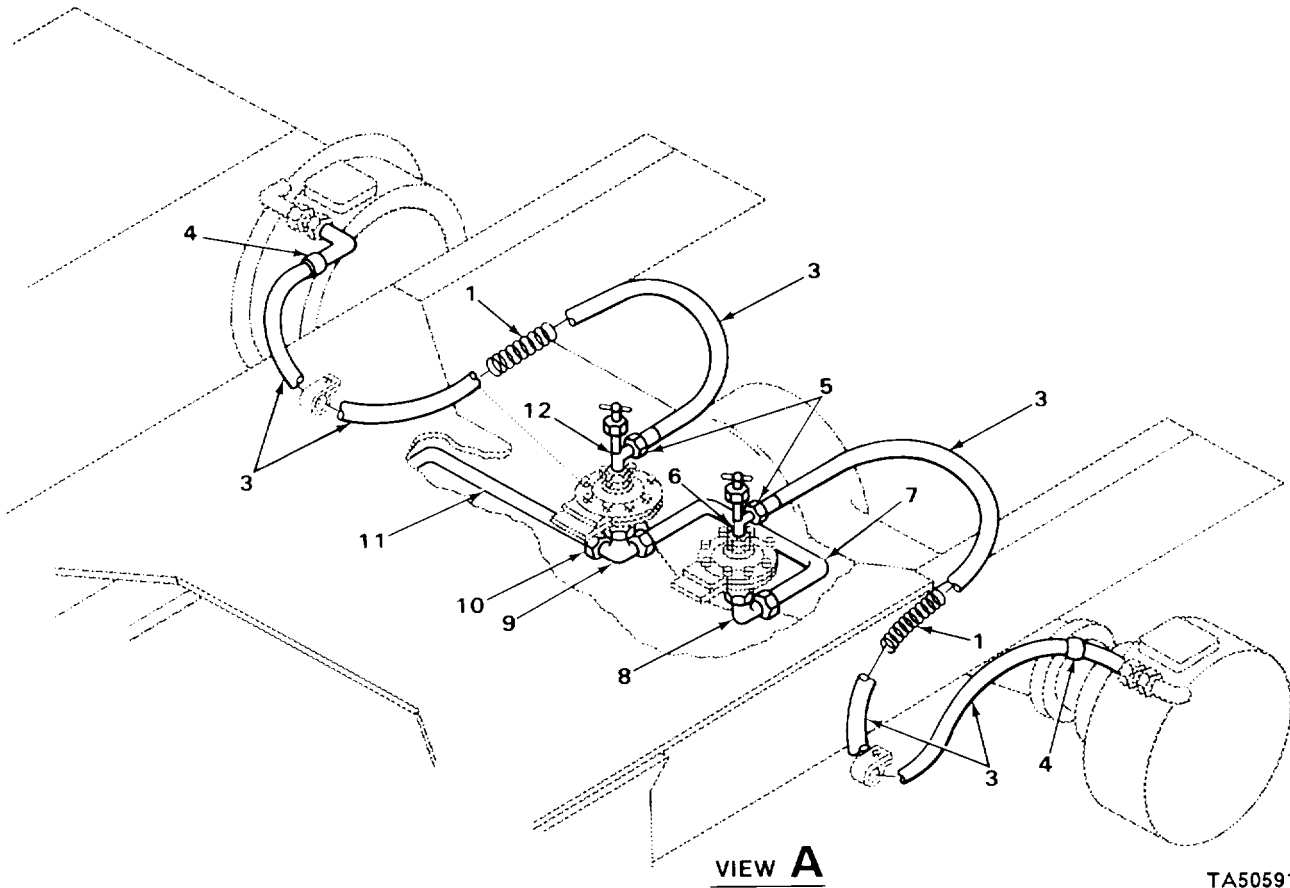
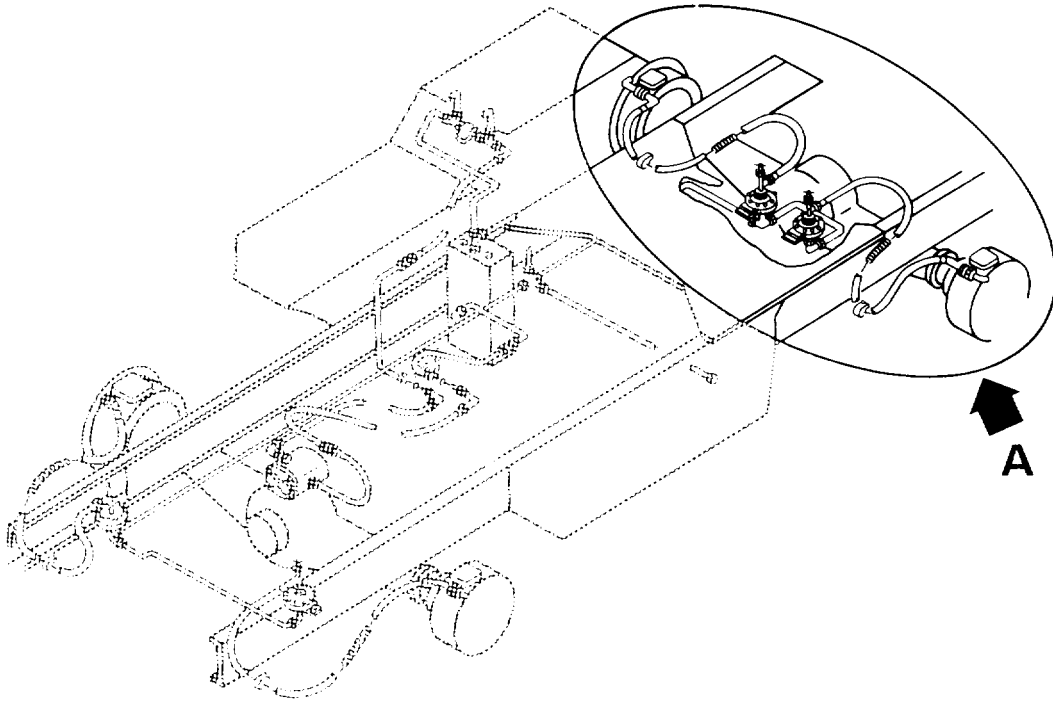

TA505912

FIGURE 109. BRAKE LINES AND FITTINGS, REAR.



## SECTION II

TM10-3930-243-34P

(1) ITEM NO	(2) SMR CODE	(3) CAGEC	(4) PART NUMBER	(5) DESCRIPTION AND USABLE ON CODES (UOC)  GROUP 1204 HYDRAULIC BRAKE SYSTEM  FIG. 109 BRAKE LINES AND FITTINGS, REAR	(6) QTY
1	XDOZZ	70434	SP126-3	GUARD, SPRING	2
2	A0000	46717	F10923-6	HOSE ASSEMBLY	2
3	MOOZZ	19207	2031033-65	HOSE, NONMETALLIC MAKE FROM HOSE P/ N E408	1
4	PFOZZ	63906	8F8TNR45	ELBOW, TUBE TO HOSE HYDRAULIC	1
5	PFOZZ	13174	BL08-08NJ	ADAPTER, STRAIGHT, TU HYDRAULIC	1
6	XDOZZ	46717	8B378	ELBOW, TUBE TO BOSS UOC:CHA, U75	1
7	XDOZZ	46717	B8378	TUBE ASSEMBLY	1
8	PAOZZ	30379	9183500	ELBOW, TUBE TO BOSS	3
9	PAOZZ	46717	L6952	ELBOW, TUBE	1
10	PAOZZ	22031	6400-12-8	ADAPTER, STRAIGHT, TU TUBE TO VALVE	2
11	PAOZZ	46717	L6880	TUBE ASSEMBLY, METAL BRACKET	1
12	PAOZZ	63906	8BCSTC	TEE, TUBE TO BOSS UOC:CHB, U76	2

END OF FIGURE

1  
2 THRU 14

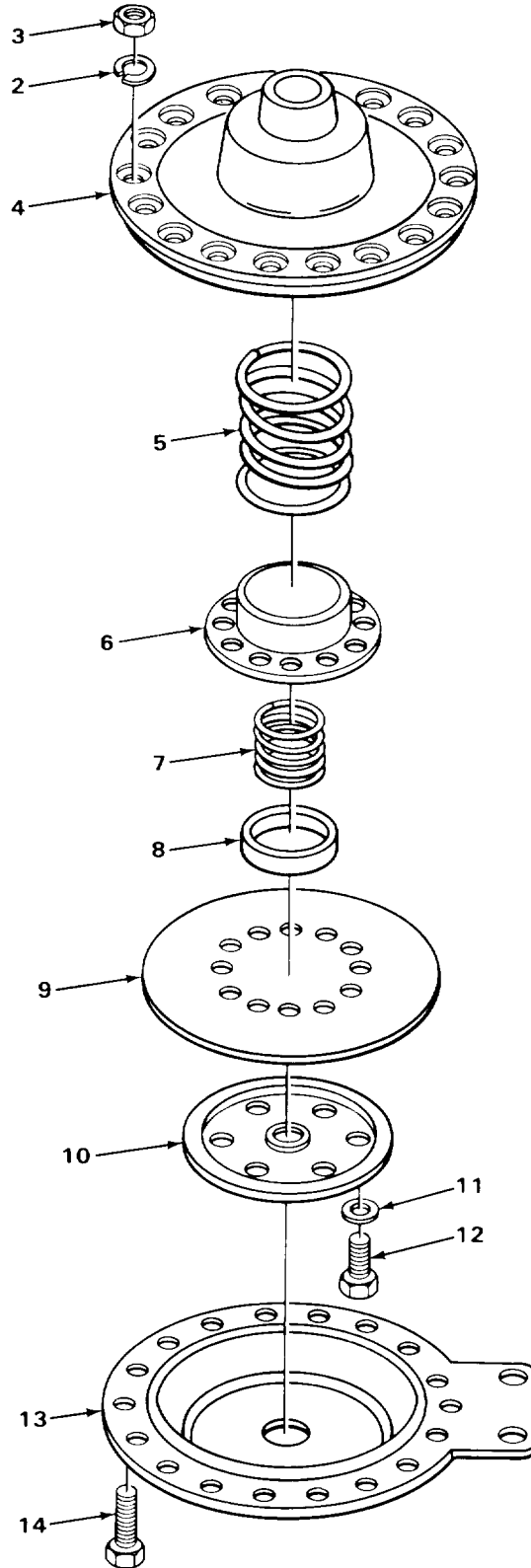
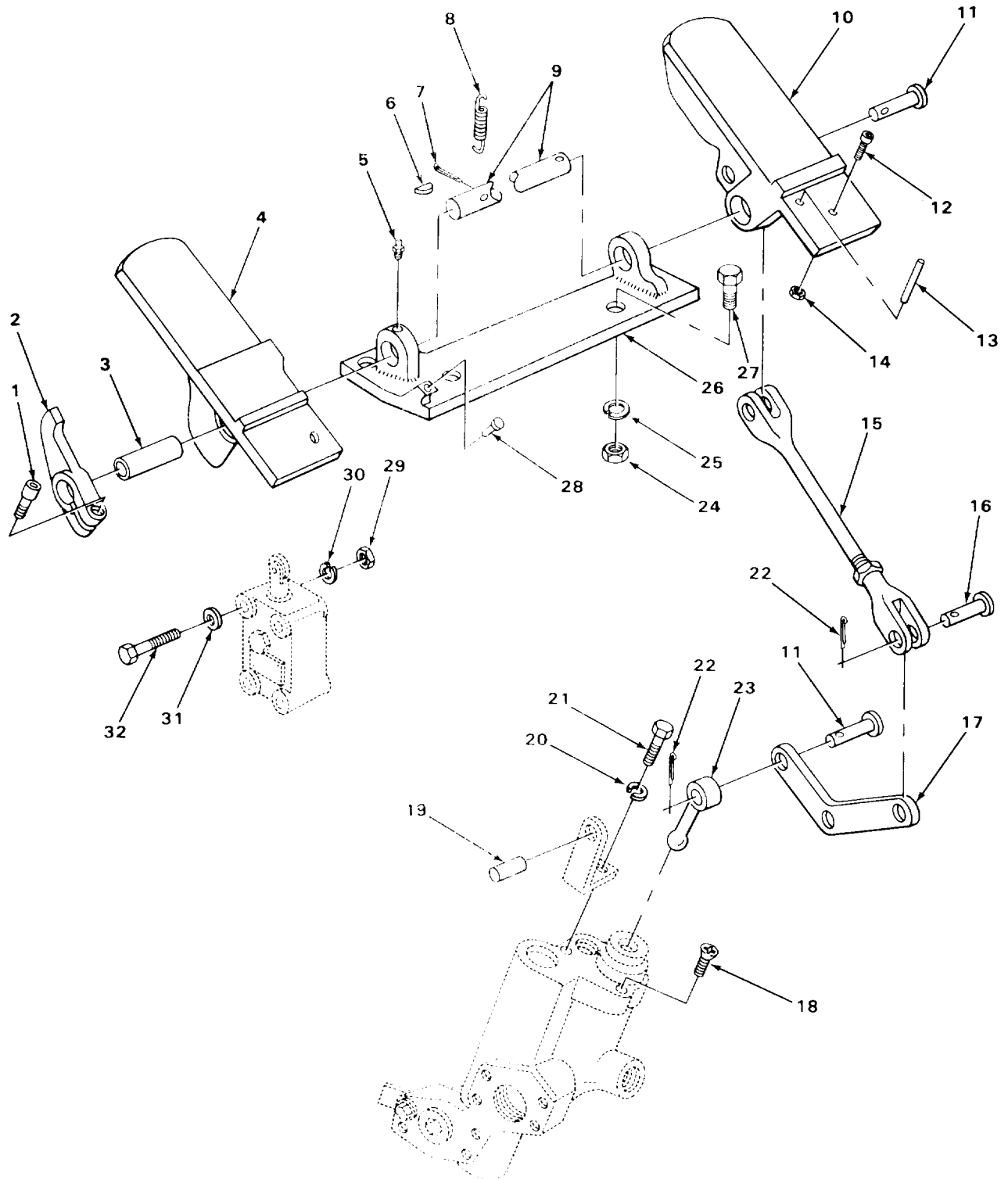

FIGURE 110. BRAKE ADJUSTER.

(1) ITEM NO	(2) SMR CODE	(3) CAGEC	(4) PART NUMBER	(5) DESCRIPTION AND USABLE ON CODES (UOC)	(6) QTY
GROUP 1206 MECHANICAL BRAKE SYSTEM					
FIG. 110 BRAKE ADJUSTER					
1	PAOZZ	97153	107-193	ADJUSTER, SLACK, BRAK HYDRAULIC	4
2	PFFZZ	96906	MS35338-45	WASHER, LOCK CAP TO HOUSING	18
3	PFFZZ	96906	MS51967-5	NUT, PLAIN, HEXAGON CAP TO HOUSING	18
* 4	XBFZZ	97153	260-311	HOUSING, ADJUSTER	1
* 5	PAFZZ	60250	40-293	SPRING, HELICAL, COMP PISTON	1
* 6	XBFZZ	97153	74-302	PISTON, FLOATING	1
* 7	XBFZZ	60250	40-308	SPRING, HELICAL, COMP	1
8	PAFZZ	97153	74-259	PISTON, SENSING	1
9	PFFZZ	97153	207-27	DIAPHRAGM	1
* 10	PFFZZ	60250	74-381	PISTON, FLOATING INNER	1
* 11	XBFZZ	97153	80-448	WASHER, SEALING	6
12	PFFZZ	25472	43-569	BOLT	6
13	PAFZZ	97153	32-346	CAP, BRAKE	1
14	PFFZZ	97153	43-518	BOLT, MACHINE CAP TO HOUSING	18

END OF FIGURE



TA505914

FIGURE 111. BRAKE CONTROLS.

(1) ITEM NO	(2) SMR CODE	(3) CAGEC	(4) PART NUMBER	(5) DESCRIPTION AND USABLE ON CODES (UOC)  GROUP 1206 MECHANICAL BRAKE SYSTEM  FIG. 111 BRAKE CONTROLS	(6) QTY
1	PFOZZ	96906	MS16998-73	SCREW,CAP, SOCKET HE LEVER MTG	1
* 2	XBOZZ	46717	L6670	LEVER, SHAFT	1
3	PFOZZ	70417	A1049-10	BEARING, SLEEVE	1
* 4	XBOZZ	46717	B8081	PEDAL, BRAKE	1
5	PFOZZ	96906	MS15003-1	FITTING, LUBRICATION BRAKE PEDAL BRACKET	1
6	PFOZZ	96906	MS35756-7	KEY, WOODRUFF	1
7	PFOZZ	96906	MS24665-493	PIN, COTTER SHAFT RETAINING	2
* 8	XBOZZ	46717	LA820-2	SPRING, RETURN	1
* 9	XBOZZ	46717	L6671	SHAFT, PEDAL	1
* 10	XBOZZ	46717	F10479	PEDAL, FOOT	1
11	PFOZZ	96906	MS20392-5C47	PIN, STRAIGHT, HEADED FOOT PEDAL ROD	2
12	PFOZZ	96906	MS16997-99	SCREW, CAP, SOCKET HE OVAL PEDAL ADJUSTING	1
13	PFOZZ	96906	MS16562-76	PIN, SPRING PEDAL TO SHAFT	1
14	PFOZZ	96906	MS35691-18	NUT, PLAIN, HEXAGON ADJUSTING SCREW	1
* 15	XBOZZ	46717	L7559	ROD, CONTROL UOC: CHB, U76	1
16	PFOZZ	96906	MS20392-5C47	PIN, STRAIGHT, HEADED LEVER UOC: CHA, CHB, U76	1
* 17	XBOZZ	46717	B8471	LEVER ASSEMBLY UOC: CHB, U76	1
* 18	XBFZZ	46717	LA947-19	SCREW, MACHINE VALVE MTG	1
19	PFOZZ	96906	MS16562-38	PIN, SPRING LEVER ASSEMBLY	1
20	PFFZZ	96906	MS35338-47	WASHER, LOCK BRAKE VALVE MTG	2
21	PFFZZ	96906	MS90728-85	SCREW, CAP, HEXAGON H BRAKE VALVE MTG	2
22	PFOZZ	96906	MS24665-283	PIN, COTTER LEVER MTG	2
* 23	XBOZZ	46717	L6664-1	ROD, PUSH ASSEMBLY	1
24	PFOZZ	96906	MS51967-8	NUT, PLAIN, HEXAGON BRACKET MTG	4
25	PFOZZ	96906	MS35338-8	WASHER, LOCK BRACKET MTG	4
* 26	XBOZZ	46717	B8080-1	BRACKET, PEDAL MOUNTING	1
27	PFOZZ	96906	MS35291-061	SCREW, CAP, HEXAGON H BRACKET MOUNTING	4
* 28	XBOZZ	46717	L6668	PIN, STOP	2
29	PFOZZ	96906	MS35690-404	NUT, PLAIN, HEXAGON VALVE MTG	4
30	PFOZZ	96906	MS35338-44	WASHER, LOCK VALVE MTG	4
31	PFOZZ	96906	MS27183-9	WASHER, FLAT VALVE MTG	4
32	PFOZZ	96906	MS90728-13	SCREW, CAP, HEXAGON H HEAD, VALVE MTG	4

END OF FIGURE

5  
6 THRU 13

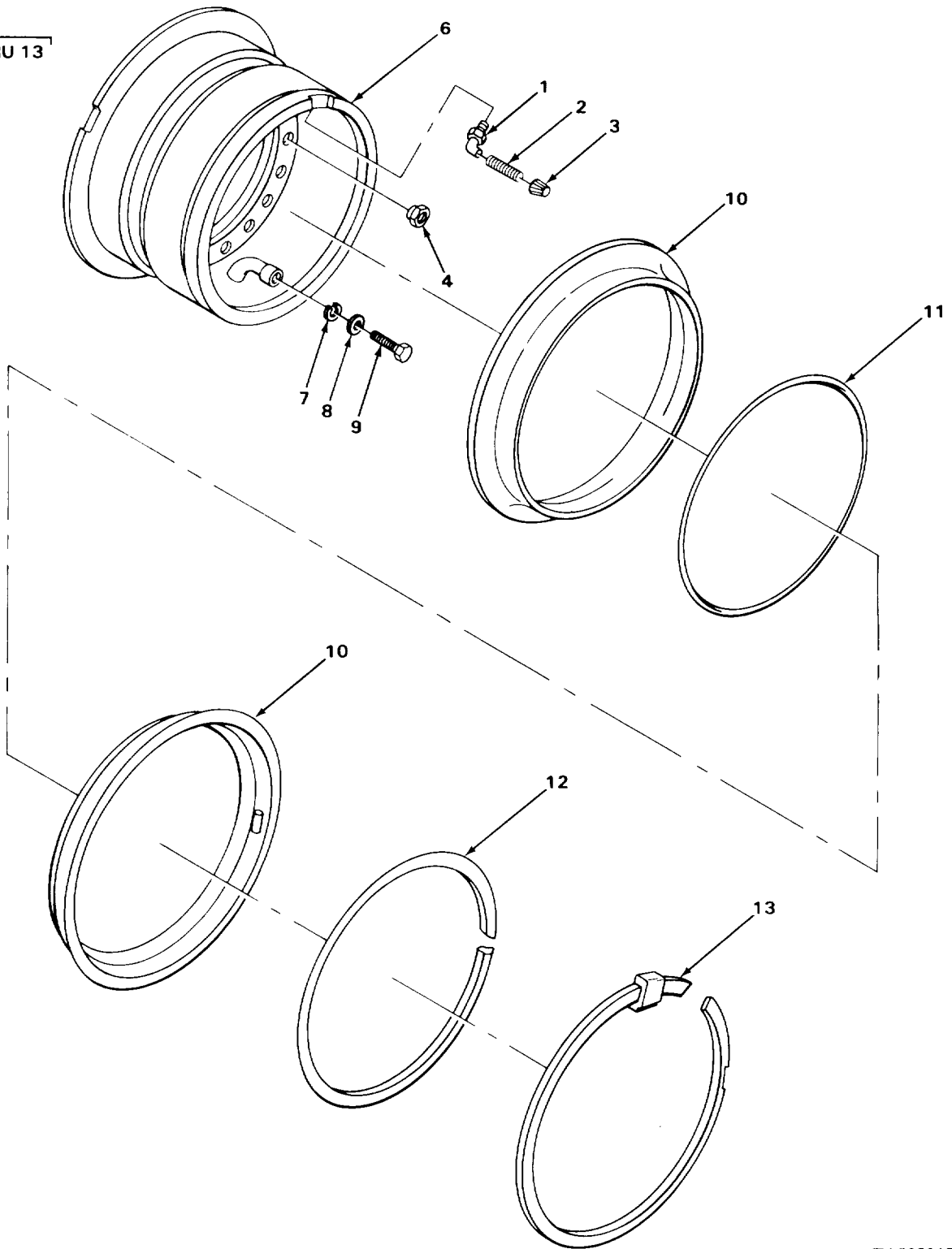

TA505915

FIGURE 112. WHEEL ASSEMBLY.

## SECTION II

TM10-3930-243-34P

(1) ITEM NO	(2) SMR CODE	(3) CAGEC	(4) PART NUMBER	(5) DESCRIPTION AND USABLE ON CODES (UOC)	(6) QTY
GROUP 13 WHEELS AND TRACKS					
GROUP 1311 WHEEL ASSEMBLY					
FIG. 112 WHEEL ASSEMBLY					
1	PAOZZ	17875	VS-977-J650	VALVE,PNEUMATIC TIR	4
2	PAOZZ	27783	1758	ADAPTER,TIRE VALVE	4
3	PAOZZ	81348	TYIV/CL1/TR VC4	CAP,PNEUMATIC VALVE	4
4	PFOZZ	96906	MS51983-2	NUT,PLAIN,SINGLE BA RH THREAD	24
4	PAOZZ	96906	MS51983-1	NUT,PLAIN,SINGLE,BA LH THREAD	24
5	XDOOO	73842	0469A2	WHEEL,PNEUMATIC TIR	1
6	XDOZZ	46717	B8001-1	RIM,BASE	1
7	PAOZZ	96906	MS29513-116	PACKING,PREFORMED	1
8	PAOZZ	96906	MS29513-215	PACKING,PREFORMED	1
9	XDOZZ	73842	LA711-21	PLUG,BALLAST CONNECTOR	1
10	PAOZZ	73195	S2025EM	RING,SIDE,AUTOMOTIV	2
11	PAOZZ	73842	OR325T	PACKING,PREFORMED	1
12	PFOZZ	73842	BB25HTN	BAND,SEAT,BEAD	1
13	PFOZZ	73842	LR255TN	RING,LOCK,AUTOMOPTIV	1

END OF FIGURE

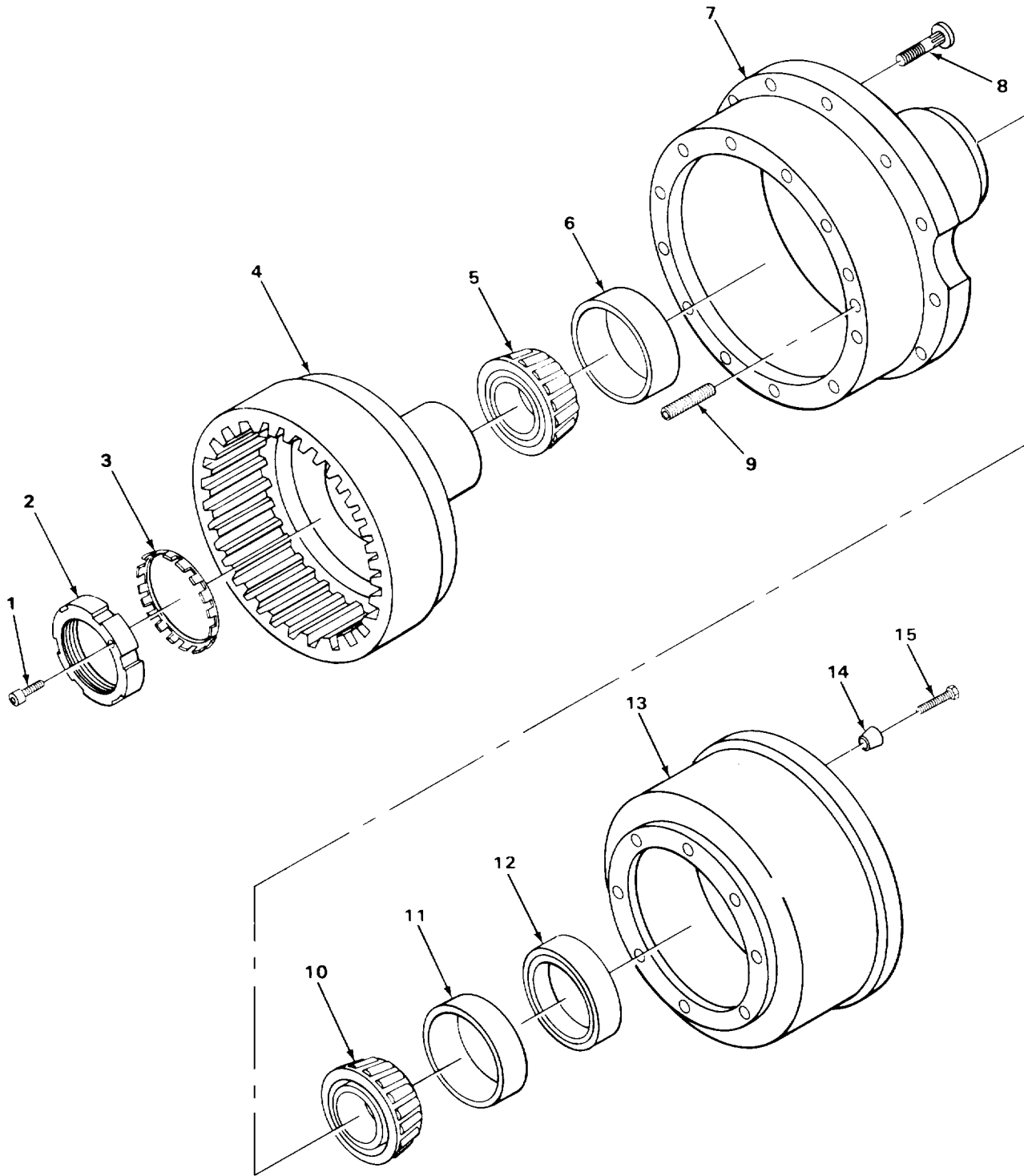

TA505916

FIGURE 113. BRAKE DRUMS.



## SECTION II

TM10-3930-243-34P

(1) ITEM NO	(2) SMR CODE	(3) CAGEC	(4) PART NUMBER	(5) DESCRIPTION AND USABLE ON CODES (UOC)	(6) QTY
GROUP 1311 WHEEL ASSEMBLY					
FIG. 113 BRAKEDRUMS					
1	PFFZZ	96906	MS16998-40	SCREW,CAP, SOCKET HE AXLE NUT LOCKING	4
2	PFFZZ	46717	L-6495	NUT,PLAIN,ROUND AXLE	4
3	PFFZZ	46717	L6496-10	WASHER,LOCK LOCK NUT	4
4	PAFZZ	46717	B7645	GEAR,INTERNAL HUB	4
5	PAFZZ	60038	48290	CONE AND ROLLERS,TA GEAR	4
6	PAFZZ	60038	48220	CUP,TAPERED ROLLER BEARING	4
7	PFFZZ	46717	A3-3229-1	HUB,WHEEL	4
8	PFFZZ	46717	L7115	BOLT,RIBBED NECK RH	24
8	PFFZZ	46717	B6620-1	BOLT,RIBBED SHOULDE	24
9	XDOZZ	10100	932-413	PLUG,PIPE OIL DRAIN	4
10	PAFZZ	60038	56425	CONE AND ROLLERS,TA	4
11	PAFZZ	60038	56650	CUP,TAPERED ROLLER BEARING	4
12	PAFZZ	46717	L7109	SEAL,PLAIN ENCASED HUB	4
13	XAFZZ	46717	B6593-8	DRUM,BRAKE	4
14	PAFZZ	46717	L6492-2	WEDGE,BOLT DRUM	32
15	PAFZZ	96906	MS18153-137	SCREW,CAP,HEXAGON H DRUM MOUNTING	32

END OF FIGURE



TA505917

FIGURE 114. TIRES

## SECTION II

TM10-3930-243-34P

(1) ITEM NO	(2) SMR CODE	(3) CAGEC	(4) PART NUMBER	(5) DESCRIPTION AND USABLE ON CODES (UOC)	(6) QTY
				GROUP 1313 TIRES, TUBES, TIRE CHAINS	
				FIG. 114 TIRES	
1	PAOZZ	81348	ZZ-T-1083E/GP2A/ 20.5-25/H/EMKR	TIRE,PNEUMATIC 20.5-25	4
				END OF FIGURE	

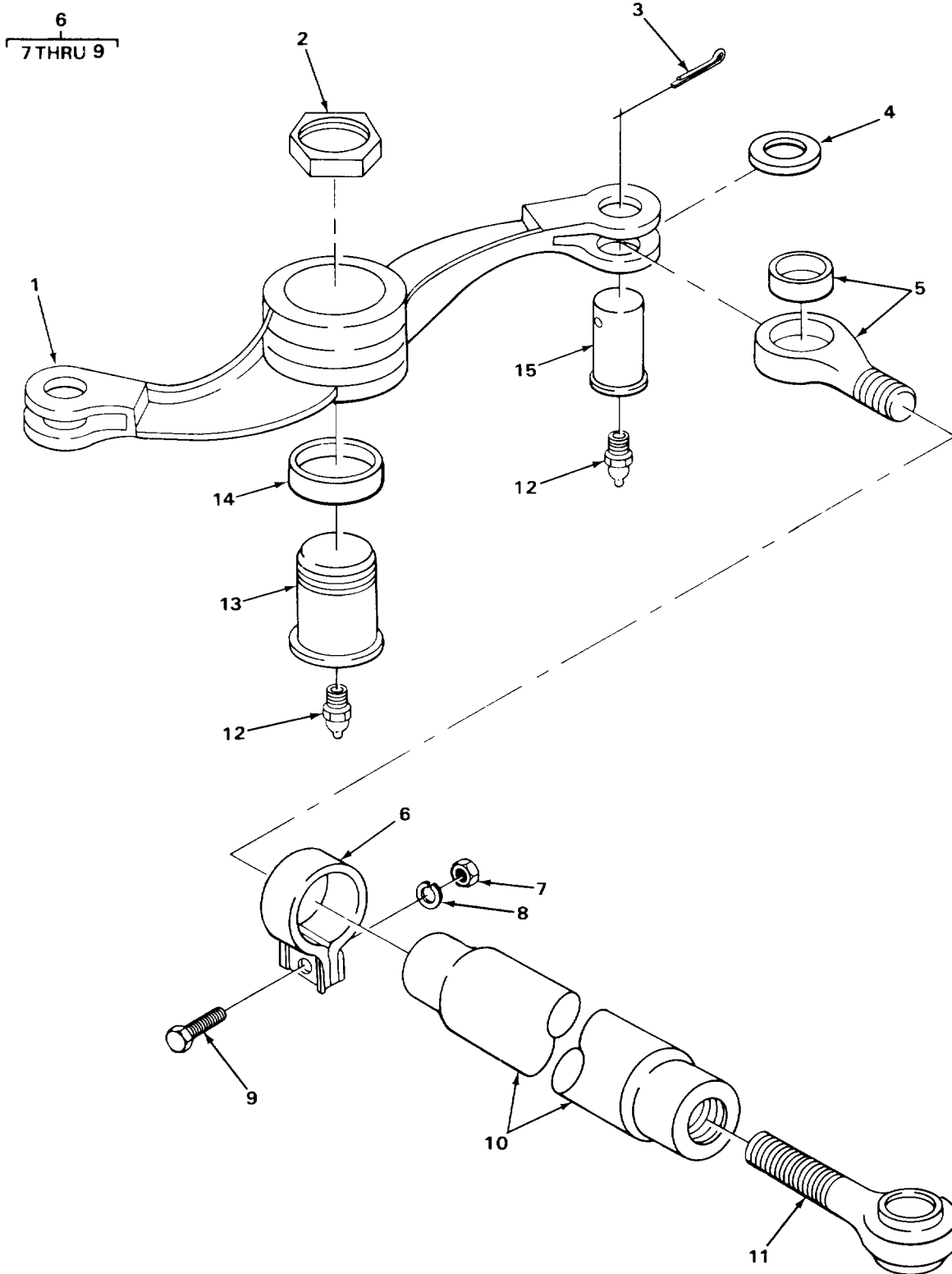

TA505918

FIGURE 115. DRAG LINK AND LEVER.

## SECTION II

TM10-3930-243-34P

(1) ITEM NO	(2) SMR CODE	(3) CAGEC	(4) PART NUMBER	(5) DESCRIPTION AND USABLE ON CODES (UOC)	(6) QTY
GROUP 14 STEERING					
GROUP 1401 MECHANICAL STEERING GEAR ASSEMBLY					
FIG. 115 DRAG LINK AND LEVER					
1	PFFZZ	46717	F10465-1	LEVER,REMOTE CONTRO	1
2	PFFZZ	96906	MS17829-24F	NUT,SELF-LOCKING,HE LEVER	1
3	PFFZZ	46717	L6451-101	PIN,COTTER STEERING LEVER PIN	2
4	XAFZZ	73277	S2-29	PACKING,PREFORMED	12
5	PFFZZ	57448	AREL20SS23	BEARING,PLAIN,ROD E	1
6	PFFFF	46717	L6247	CLAMP,LOOP	2
7	PFFZZ	96906	MS51968-20	NUT,PLAIN,HEXAGON	1
8	PFFZZ	12603	23E10	WASHER,LOCK TUBE CLAMP	1
9	PFFZZ	96906	MS90727-168	SCREW,CAP,HEXAGON H	1
10	PAFZZ	46717	F10475	DRAG LINK,STEERING	1
11	PFFZZ	46717	F10329	BEARING,PLAIN,ROD E RH	1
12	PFOZZ	96906	MS15003-1	FITTING,LUBRICATION PIVOT PIN	2
13	PFFZZ	46717	F10463	PIN,PIVOT	1
14	PAFZZ	51588	SJ7355S	BEARING,ROLLER,NEED STEERING LEVER,	1
15	PFFZZ	46717	F10466	PIN PIVOT STEERING LEVER	1

END OF FIGURE

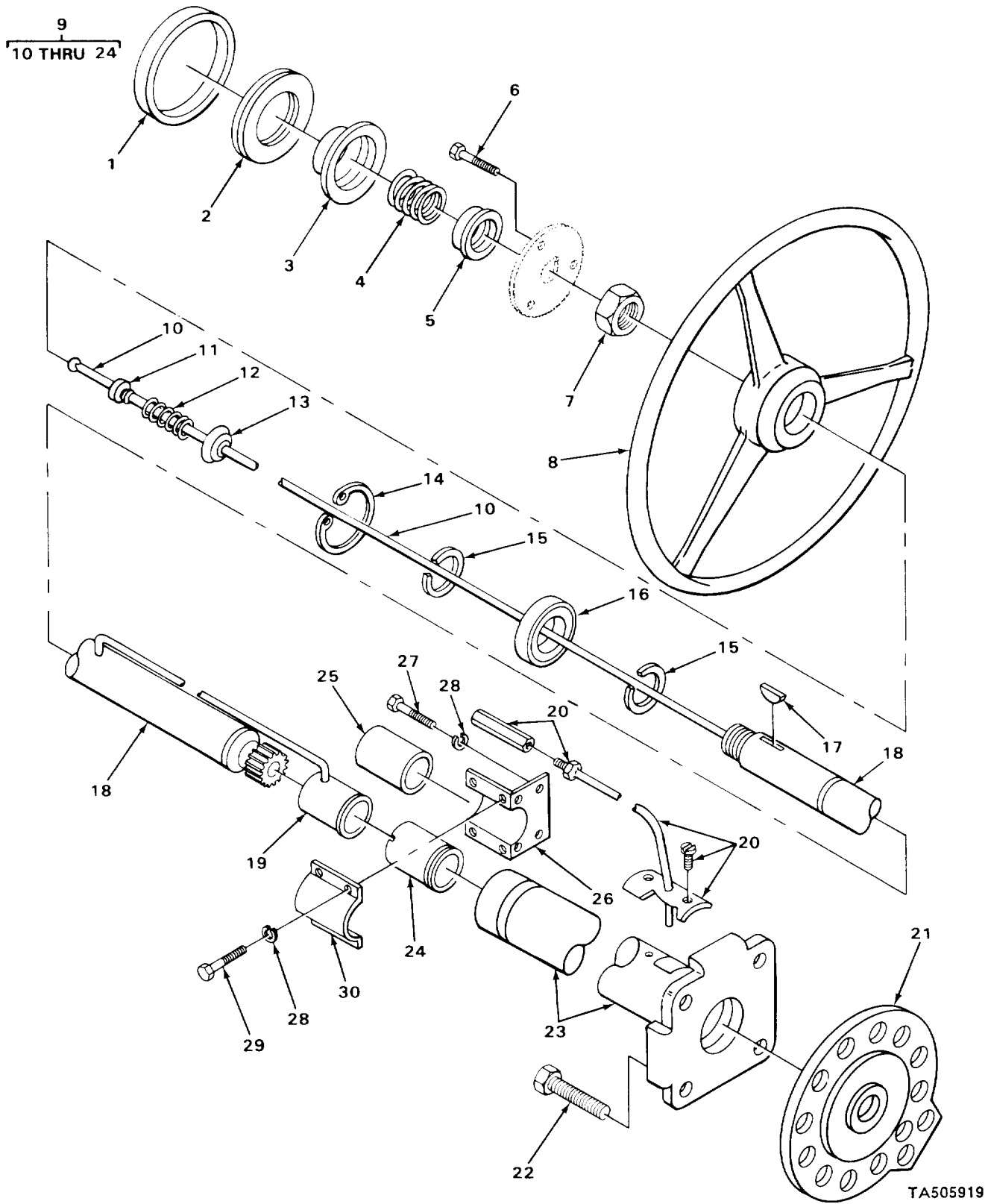

TA505919

FIGURE 116. STEERING WHEEL AND COLUMN.

(1) ITEM NO	(2) SMR CODE	(3) CAGEC	(4) PART NUMBER	(5) DESCRIPTION AND USABLE ON CODES (UOC)	(6) QTY
GROUP 1401 MECHANICAL STEERING GEAR ASSEMBLY					
FIG. 116 STEERING WHEEL AND COLUMN					
1	KFOZZ	96151	5035	CAP,RUBBER PART OF KIT P/N 208-1013	1
2	KFOZZ	96151	5036	BUTTON,HORN PART OF KIT P/N 208-1013	1
* 3	PFOZZ	96151	5039	CAP,CONTACT CONTACT PART OF KIT P/N 208-1013	1
4	KFOZZ	06170	R83	SPRING,HORN BUTTON PART OF KIT P/N 208-1013	1
5	KFOZZ	96151	5037	CAP CONTACT PART OF KIT P/N 208- 1013	1
6	KBOZZ	96151	5041	SCREW,CAP,HEXAGON HEAD,STEERING COLUMN CAP PART OF KIT P/N 208-1013	3
7	PFOZZ	18894	69B5072	NUT,PLAIN,HEXAGON STEERING WHEEL MTG	1
8	PAOZZ	46717	LA1188-1	STEERING WHEEL	1
9	PAFFF	46717	LA1073-2Y	GEAR BOX,STEERING ASSEMBLY	1
10	PFFZZ	96151	21142-4	TERMINAL,WIRE ASSEM ASSEMBLY	1
11	PFFZZ	96151	21138	INSULATOR,BUSHING WIRE	1
12	PFFZZ	96151	5029	SPRING	1
13	PFFZZ	96151	5028	WASHER,SHOULDERED A	1
14	PAFZZ	96151	5245	RING,RETAINING	1
15	PAFZZ	96151	14092	RING,RETAINING BEARING RETAINER	2
16	PAFZZ	09721	22314-8	BEARING,BALL,ANNULA	1
17	PFFZZ	96906	MS35756-14	KEY,WOODRUFF STEERING WHEEL	1
18	PFFZZ	96151	204-1020-001	SHAFT ASSEMBLY,FLEX	1
19	PFFZZ	96151	21149	RING,ELECTRICAL CON	1
20	PAFZZ	96151	6412	PARTS KIT,HORN BUTT	1
21	XDFZZ	00000	TBD	BACKING PLATE	1
22	PAFZZ	A1515	0527	BOLT,MACHINE	4
* 23	XBFZZ	96151	5682	TUBE AND FLANGE	1
24	PFFZZ	96151	21151	INSULATOR,BUSHING CONTACT RING	1
25	PAFZZ	96906	MS521302B125360	HOSE,NONMETALLIC	1
26	XDFZZ	46717	B80806	BRACKET,STEERING COLUMN	1
* 27	PFFZZ	96906	MS90725-58	SCREW,CAP,HEXAGON H BRACKET MTG	4
28	PFFZZ	96906	MS35338-8	WASHER,LOCK BRACKET TO COLUMN	4
29	PFFZZ	96906	MS90728-64	SCREW,CAP,HEXAGON H HEAD,BRACKET TO COLUMN	4
30	PFFZZ	46717	F10486	CAP STEERING COLUMN	1

END OF FIGURE

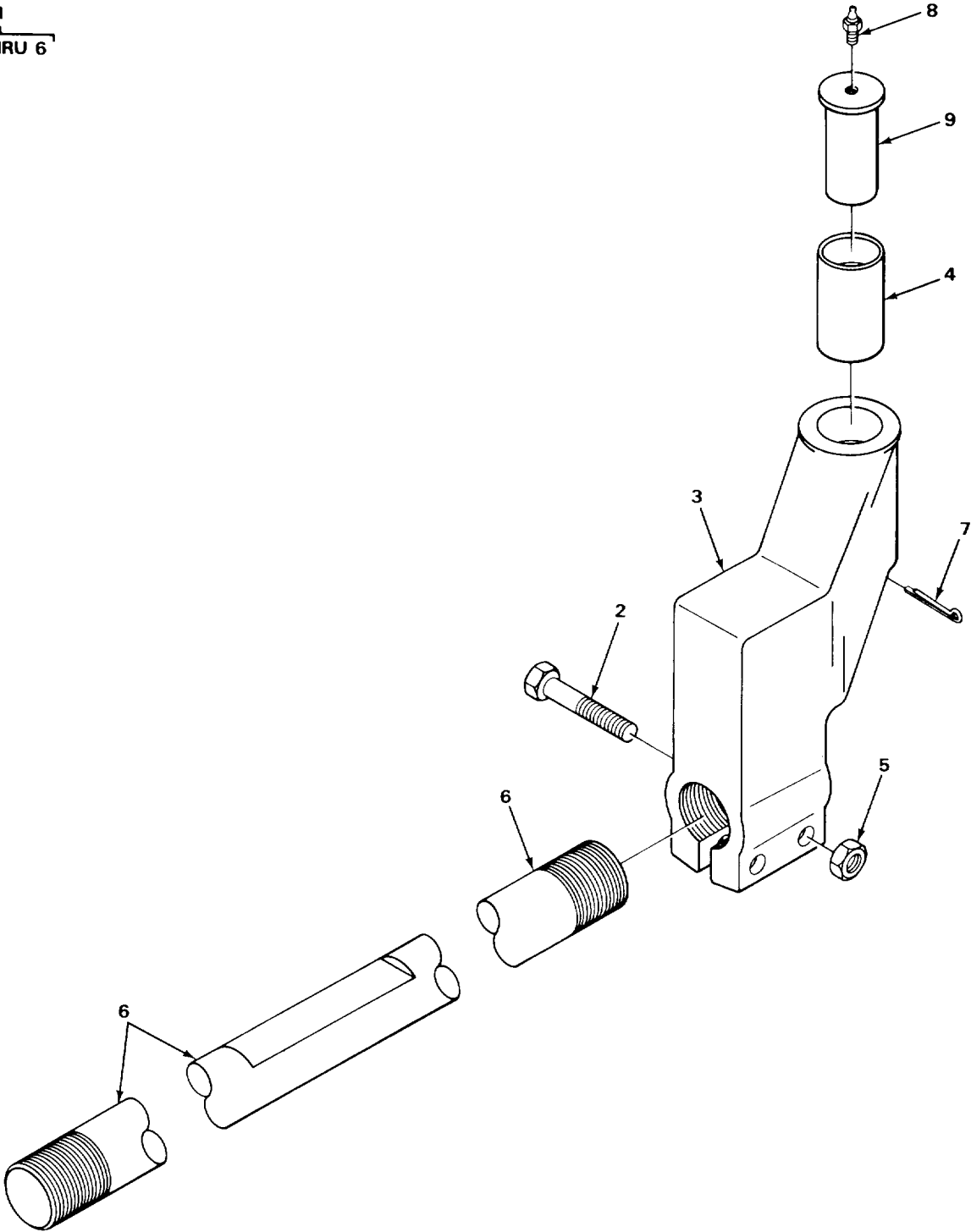
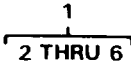

TA505920

FIGURE 117. FRONT AND REAR TIE RODS.



## SECTION II

TM10-3930-243-34P

(1) ITEM NO	(2) SMR CODE	(3) CAGEC	(4) PART NUMBER	(5) DESCRIPTION AND USABLE ON CODES (UOC)	(6) QTY
GROUP 1401 MECHANICAL STEERING GEAR ASSEMBLY					
FIG. 117 FRONT AND REAR TIE RODS					
1	PFFFF	46717	F1-10406-1	TIE ROD ASSEMBLY FRONT	1
1	PFFFF	46717	F1-10406	TIE ROD ASSEMBLY REAR	1
2	PFFZZ	96906	MS90727-120	SCREW,CAP,HEXAGON H TIE ROD YOKE	4
3	PAFZZ	46717	F1-10460-1	TIE ROD,STEERING LH	1
3	PAFZZ	46717	F1-10460	ARM,PIVOTING WHEEL RH	1
4	PFFZZ	46717	LA980-9	BEARING,SLEEVE TIE ROD YOKE	2
5	PFFZZ	96906	MS21044N8	NUT,SELF-LOCKING,HE TIE ROD YOKE	4
6	PAFZZ	46717	L6749	ROD,TIE	1
7	PFFZZ	96906	MS24665-625	PIN,COTTER YOKE PIN	4
8	PFOZZ	96906	MS15003-6	FITTING,LUBRICATION	4
9	PAFZZ	46717	L3279-3	SHAFT,SHOULDERED TIE ROD YOKE	4

END OF FIGURE

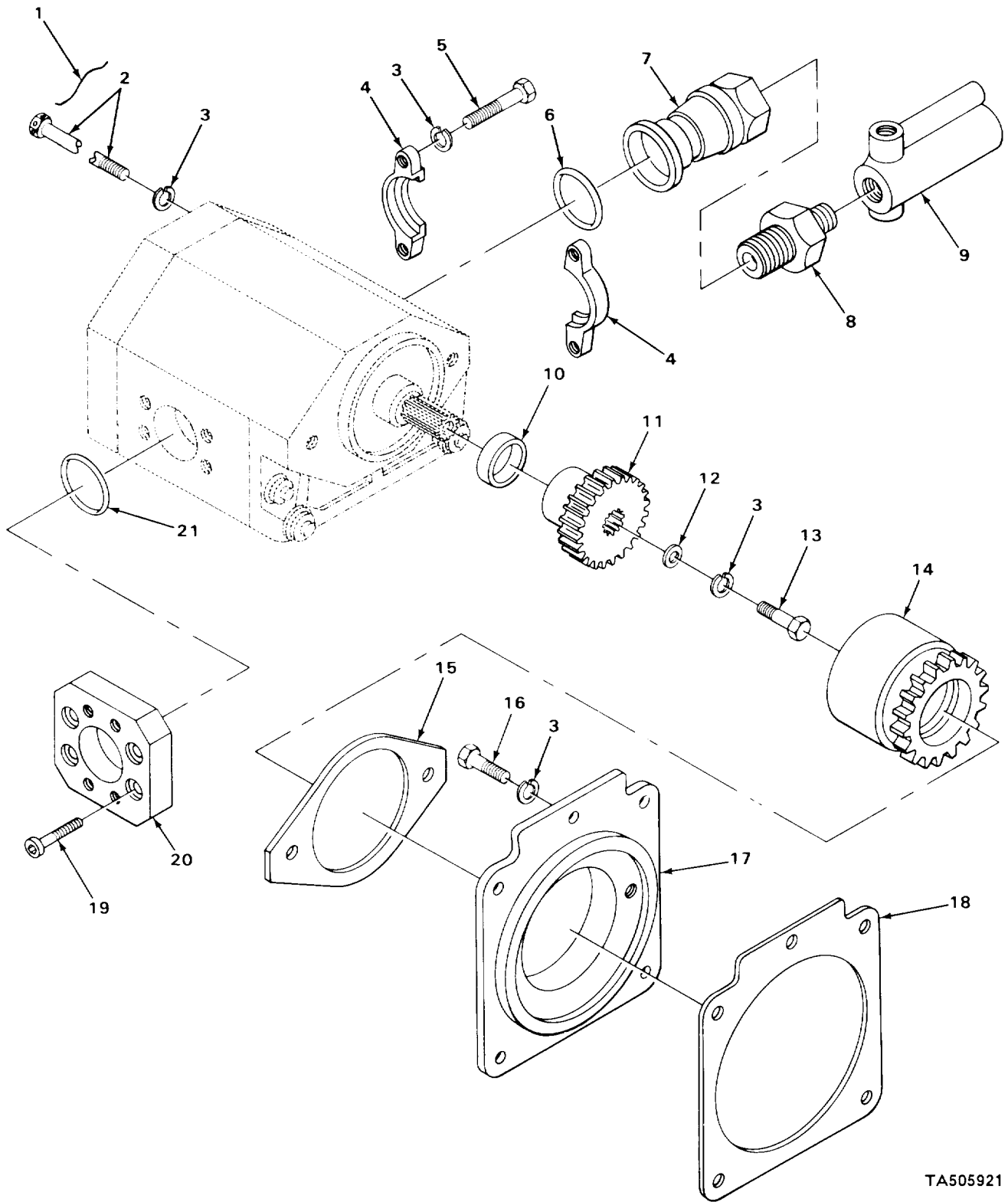

TA505921

FIGURE 118. STEERING PUMP DRIVE.

(1) ITEM NO	(2) SMR CODE	(3) CAGEC	(4) PART NUMBER	(5) DESCRIPTION AND USABLE ON CODES (UOC)	(6) QTY
GROUP 1410 HYDRAULIC PUMP OR FLUID MOTOR ASSEMBLY					
FIG. 118 STEERING PUMP DRIVE					
* 1	XBOZZ	46717	L6602-43	LOCKWIRE PUMP MTG BOLT	2
2	PFOZZ	46717	L5164-8	SCREW,CAP,HEXAGON H PUMP TO ADAPTER	2
3	PFOZZ	96906	MS35338-8	WASHER,LOCK FLANGE CLAMP MTG	11
4	PAOZZ	81349	M52525/16-16	FLANGE,PIPE BODY TO TUBE	1
5	PFOZZ	96906	MS35291-061	SCREW,CAP,HEXAGON H FLANGE CLAMP MTG	4
6	PAOZZ	63906	M345-24	PACKING,PREFORMED FLANGE	1
7	PFOZZ	46717	L6851	TUBE ASSEMBLY,METAL	1
* 8	XBOZZ	70434	16010BC0	CONNECTOR,HYDRAULIC	1
9	PAOZZ	62983	FM3-14S100-175-1 0	VALVE,SAFETY RELIEF FLOW	1
* 10	XBOZZ	46717	L4280-37	SPACER	1
11	PAOZZ	46717	F10327	SPROCKET,DRIVE,PUMP ASSEMBLY	1
12	PFOZZ	96906	MS27183-13	WASHER,FLAT SPROCKET MTG	1
* 13	XBOZZ	46717	L6725	SCREW,CAP,HEXAGON HEAD,SPROCKET MOUNTING	1
14	PAOZZ	55380	3292492	COUPLING,RAW WATER PUMP ASSEMBLY	1
15	PAOZZ	72582	5188755	GASKET PUMP MTG	1
16	PAOZZ	72582	5176474	BOLT,EXTERNALLY REL ADAPTER MTG	4
16	PAOZZ	72582	5145092	UOC:CHA,U75 BOLT,SELF-LOCKING	4
17	PAOZZ	72582	5122386	UOC:CHB,U76 ADAPTER PUMP MTG	1
18	PAOZZ	72582	5117061	GASKET PUMP MTG	1
19	PFFZZ	96906	MS16997-80	SCREW,CAP,SOCKET HE PORT ADAPTER MTG	4
* 20	XBFZZ	79187	G3P2677B	ADAPTER,PORT PUMP ASSEMBLY	1
21	KBFZZ	79410	98-9023-222	RING,SEAL PUMP ASSEMBLY BODY PART OF KIT P/N 35-0657	1

END OF FIGURE

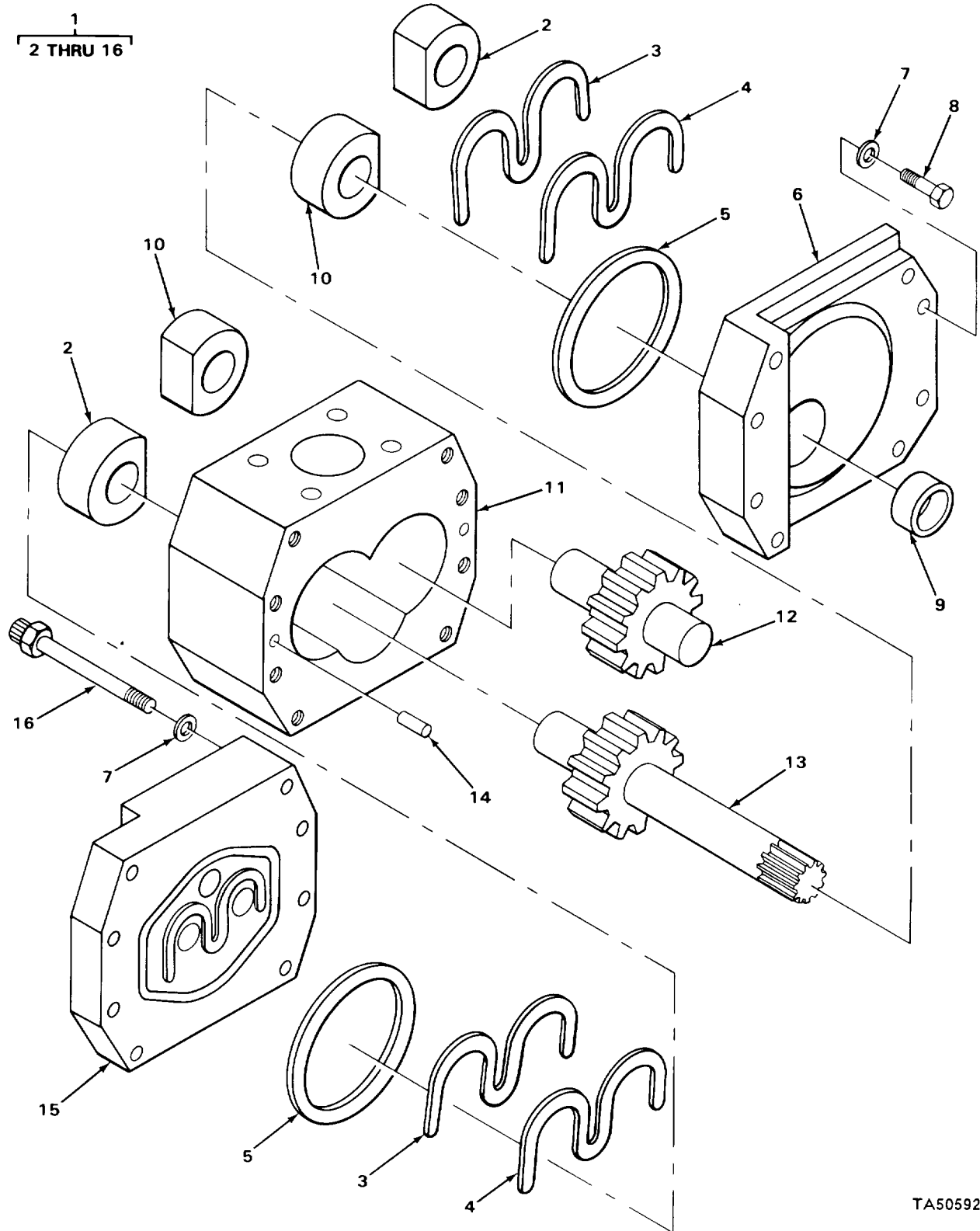

TA505922

FIGURE 119. HYDRAULIC STEERING PUMP.

(1) ITEM NO	(2) SMR CODE	(3) CAGEC	(4) PART NUMBER	(5) DESCRIPTION AND USABLE ON CODES (UOC)	(6) QTY
				ROUP 1410 HYDRAULIC PUMP OR FLUID MOTOR ASSEMBLY	
				FIG. 119 HYDRAULIC STEERING PUMP	
1	PAOFF	58114	1519-001-067	PUMP,ROTARY STEERING	1
2	KBFZZ	79410	3P2750C	BEARING,GEAR PART OF KIT P/N 35- 0656	2
* 3	PAFZZ	58114	68101-240	SEAL PUMP ASSEMBLY BODY PART OF KIT P/N 35-0657	2
4	KBFZZ	79187	98-1571	SEAL COVER PART OF KIT P/N 35-0657	2
5	KBFZZ	79187	3P2639B	SEAL,PRESSURE COVER PART OF KIT P/N 35-0657	2
* 6	XBFFZ	79187	G3P2684D	COVER,FRONT PUMP	1
7	PAFZZ	96906	MS27183-13	WASHER,FLAT COVER MTG	10
8	PFFZZ	96906	MS90728-65	SCREW,CAP,HEXAGON H COVER MTG	8
9	KBFZZ	79187	98-1007	SEAL,SHAFT COVER PART OF KIT P/N 35-0657	1
10	KBFZZ	79187	3PC2740C	BEARING,GEAR PART OF KIT P/N 35- 0656	2
* 11	XBFFZ	79187	G3P2583C	BODY,PUMP	1
12	KBFZZ	79187	3P2651-5C	GEAR,DRIVEN PART OF KIT P/N 35-0655	1
13	KBFZZ	79187	3P2685-5C	GEAR,DRIVE PART OF KIT P/N 35-0655	1
14	PFFZZ	96906	MS16556-640	PIN,STRAIGHT,HEADLE BODY	2
* 15	XBFFZ	79187	G3P2682D	COVER,REAR PUMP	1
16	PFFZZ	96906	MS90728-78	SCREW,CAP,HEXAGON H COVER	2

END OF FIGURE

4  
5 THRU 24

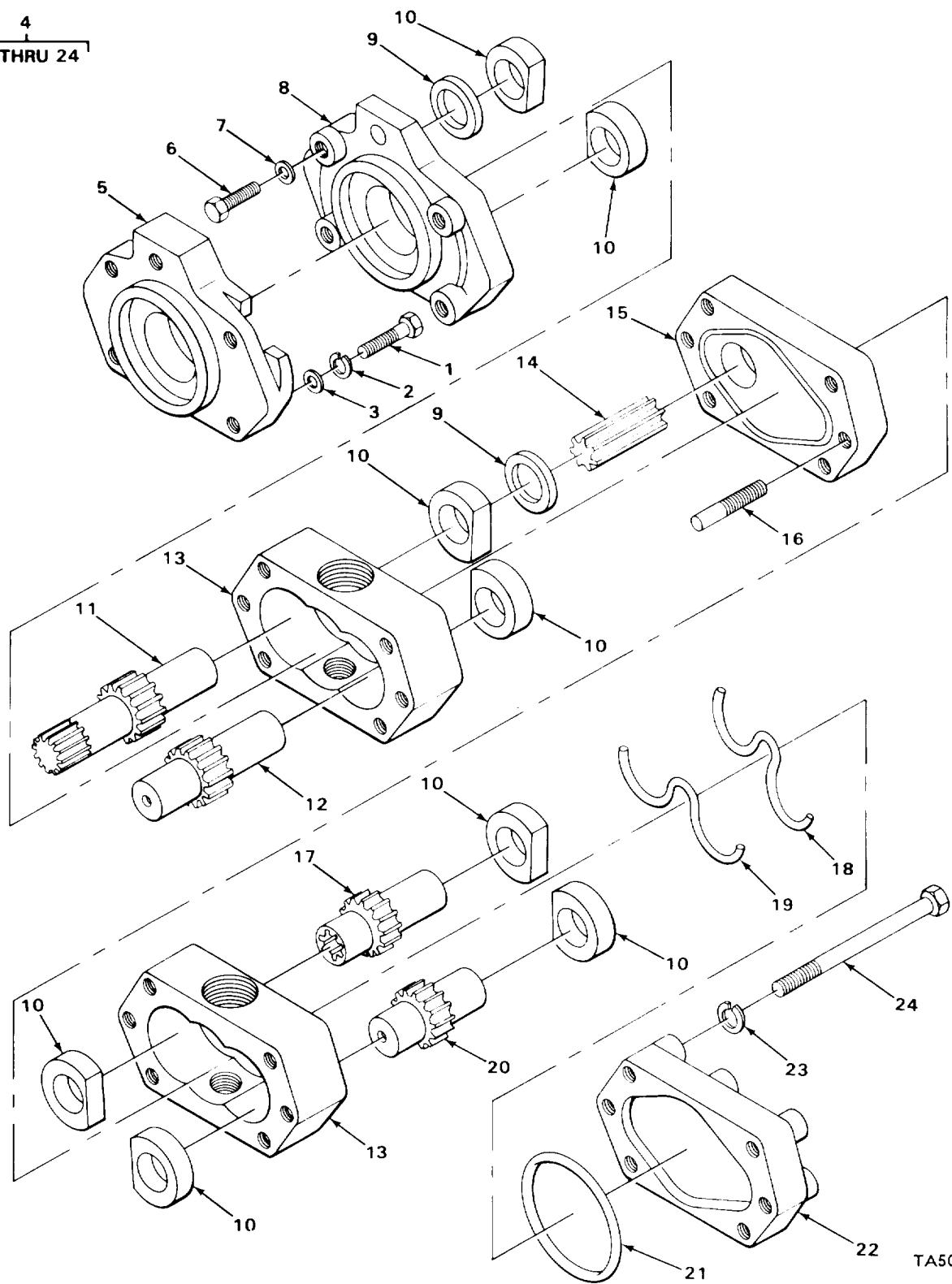

TA505923

FIGURE 120. LOCK STEERING AND HYDRAULIC BRAKE PUMP.

## SECTION II

TM10-3930-243-34P

(1) ITEM NO	(2) SMR CODE	(3) CAGEC	(4) PART NUMBER	(5) DESCRIPTION AND USABLE ON CODES (UOC)	(6) QTY
GROUP 1410 HYDRAULIC PUMP OR FLUID MOTOR ASSEMBLY					
FIG. 120 LOCK STEERING AND HYDRAULIC BRAKE PUMP					
1	PFOZZ	96906	MS90728-113	SCREW,CAP,HEXAGON H PUMP MOUNTING	4
2	PFOZZ	96906	MS35338-8	WASHER,LOCK PUMP MTG	4
3	PFOZZ	96906	MS27183-14	WASHER,FLAT PUMP MTG	4
4	PAFFF	79410	120-002-001	PUMP,ROTARY CYLINDER LOCK	1
5	XDFZZ	79410	G3P1171C	ADAPTER	1
6	PFFZZ	96906	MS90728-64	SCREW,CAP,HEXAGON H	4
7	PFFZZ	96906	MS27183-14	WASHER,FLAT	15
8	XDFZZ	79187	G2P2676C	COVER FRONT	1
9	KBFZZ	58114	98-960	SEAL,SHAFT PART OF KIT P/N 35-0645	2
10	PAFZZ	79410	2P1052B	BEARING,SLEEVE	8
11	KBFZZ	79187	2P2619C	GEAR,DRIVE PART OF KIT P/N 1518-635-035	1
12	KBFZZ	79410	2P1051-5C	GEAR,DRIVEN FRONT PART OF KIT P/N 1518-635-035	1
13	XDFZZ	79187	G2P2623C	BODY FRONT AND REAR	2
14	KBFZZ	79187	2P1390B	COUPLING GEAR PART OF KIT P/N 35-0647	1
15	XDFZZ	79187	G2P2771C	ADAPTER PLATE	1
16	XDFZZ	79187	98-929-2-4	PIN,DOWEL	6
17	KBFZZ	79410	2P2618-6C	GEAR,DRIVE PART OF KIT P/N 35-0647	1
18	KBFZZ	79410	98-1572	SEAL COVER PART OF KIT P/N 35-0645	2
19	KBFZZ	79187	2P2740B	SEAL,PRESSURE LOADING PART OF KIT P/N 35-0645	2
20	KFFZZ	79410	2P1051-5C	GEAR,DRIVEN REAR PART OF KIT P/N 35-0647	1
21	KBFZZ	79187	98-9037-147	SEAL,RING PART OF KIT P/N 35-0645	4
22	PFFZZ	79410	G2P2644C	COVER,ACCESS REAR	1
23	PFFZZ	96906	MS35338-8	WASHER,LOCK	4
24	PFFZZ	96906	MS90728-12	SCREW,CAP,HEXAGON H COVER	4

END OF FIGURE

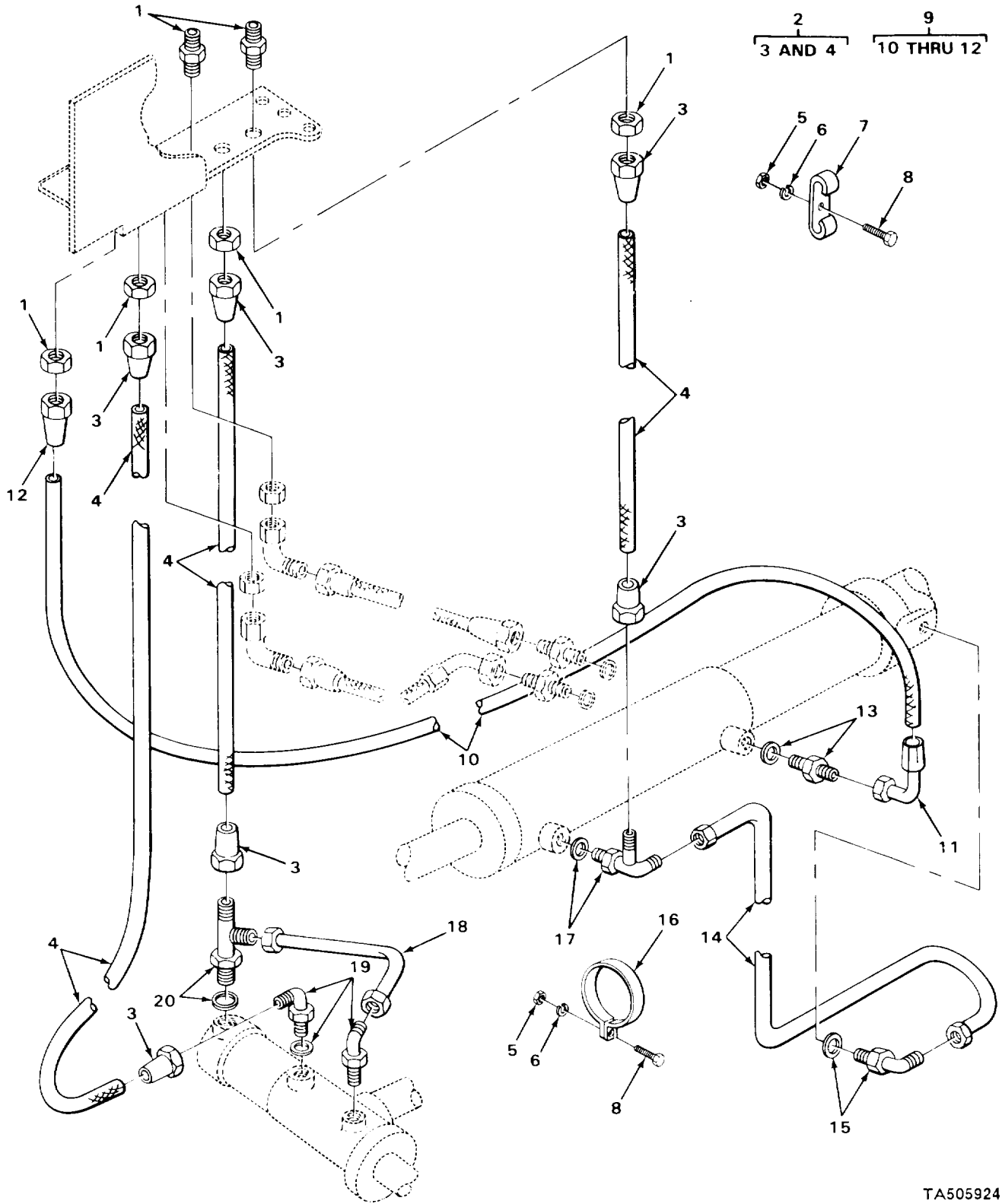

TA505924

FIGURE 121. LOCK CYLINDER LINES AND FITTINGS.



(1) ITEM NO	(2) SMR CODE	(3) CAGEC	(4) PART NUMBER	(5) DESCRIPTION AND USABLE ON CODES (UOC)	(6) QTY
GROUP 1411 HOSES, LINES, FITTINGS					
FIG. 121 LOCK CYLINDER LINES AND FITTINGS					
1	PFOZZ	96906	MS51520A8	NIPPLE,TUBE BULKHEAD	7
* 2	PAOZZ	46717	F10921	HOSE ASSEMBLY,NONME	3
3	PAOZZ	98441	320-8-8S	ADAPTER,STRAIGHT,TU	2
4	MOOZZ	19207	9304515-42	HOSE,NONMETALLIC MAKE FROM HOSE P/ N 2766-8	1
5	PFOZZ	96906	MS51967-8	NUT,PLAIN,HEXAGON CLAMP MTG	5
6	PFOZZ	96906	MS35338-8	WASHER,LOCK HOSE CLAMP	5
7	PFOZZ	04285	P66866	CLAMP,LOOP HOSE	2
* 8	PFOZZ	96906	MS90725-58	SCREW,CAP,HEXAGON H CLAMP MTG	4
* 9	PFOZZ	46717	F10923-1	HOSE ASSEMBLY,NONME	1
10	MOOZZ	19207	9304515-61	HOSE,NONMETALLIC MAKE FROM HOSE P/ N 2766-8	1
11	PAOZZ	81349	M52525/3-8-8	ELBOW,TUBE TO HOSE	1
12	PAOZZ	98441	320-8-8S	ADAPTER,STRAIGHT,TU	1
13	PFOZZ	96906	MS51525A8-10	ADAPTER,STRAIGHT,TU	1
14	PFOZZ	13841	L6974	TUBE ASSEMBLY,METAL WHEEL LOCKING	1
* 15	XBOZZ	70434	8-10BCAC	CONNECTOR,O	1
* 16	XBOZZ	46717	L6970	CLAMP,LOOP	1
				UOC:CHA,U75	
* 16	XBOZZ	46717	F11000	CLAMP,LOOP	1
				UOC:CHB,U76	
17	PFOZZ	46717	L6958	ELBOW,TUBE LOCK CYLINDER	1
* 18	XBOZZ	46717	B8350	TUBE ASSEMBLY CYLINDER TO CONNECTOR	1
19	PAOZZ	97907	9183500	ELBOW,TUBE TO BOSS	2
20	PAOZZ	98441	8R50XS	TEE,TUBE TO BOSS	1
				UOC:CHA,U75,U76	

END OF FIGURE

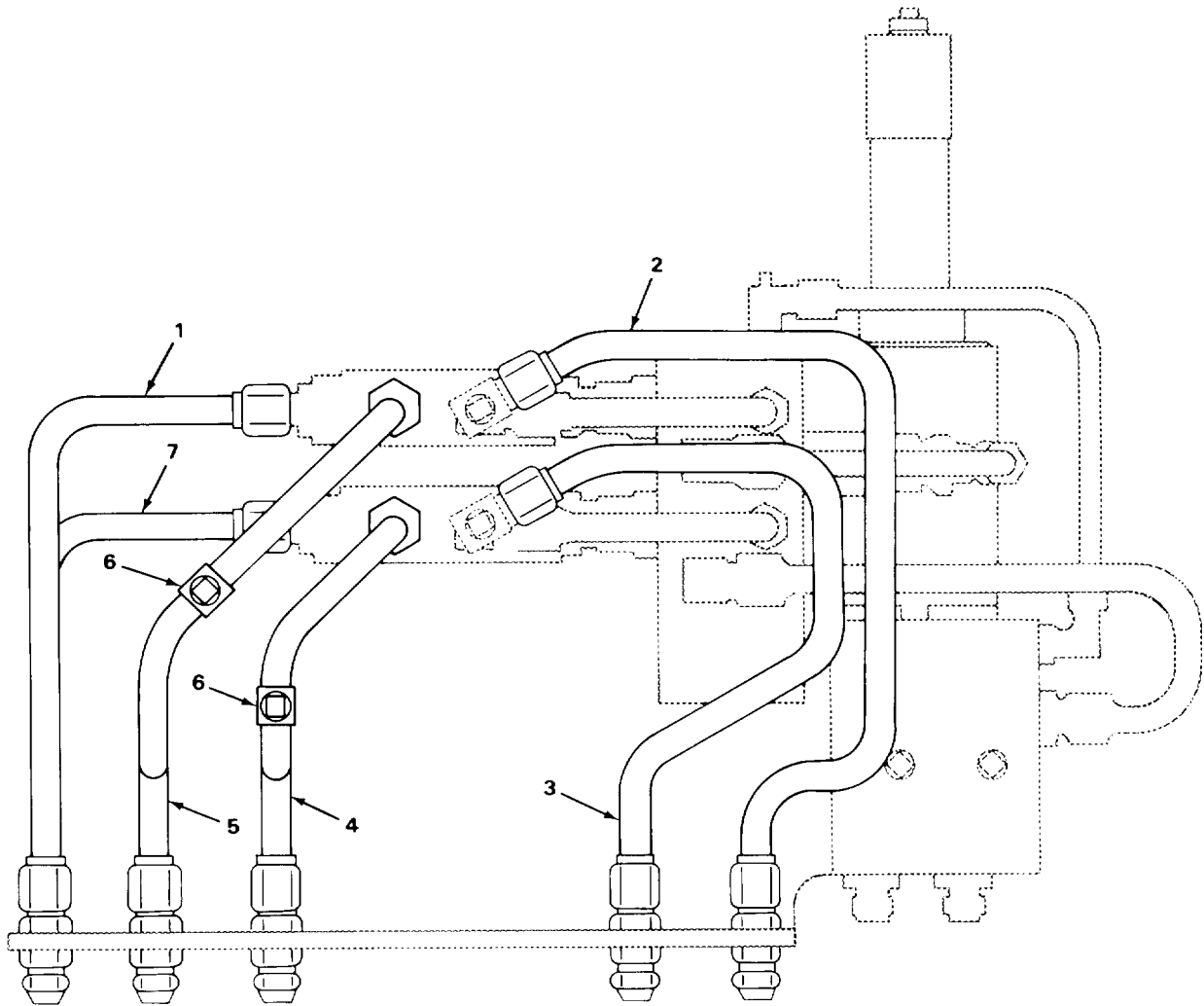

TA505925

FIGURE 122. LOCK CYLINDER TUBING.

(1) ITEM NO	(2) SMR CODE	(3) CAGEC	(4) PART NUMBER	(5) DESCRIPTION AND USABLE ON CODES (UOC)  GROUP 1411 HOSES, LINES, FITTINGS  FIG. 122 LOCK CYLINDER TUBING	(6) QTY
* 1	XBOZZ	46717	B8335	TUBE ASSEMBLY	1
* 2	XBOZZ	46717	B8338	TUBE ASSEMBLY	1
* 3	XBOZZ	46717	F10868	TUBE ASSEMBLY	1
* 4	XBOZZ	46717	B8377-1	TUBE ASSEMBLY	1
* 5	XBOZZ	46717	B8377	TUBE ASSEMBLY	1
6	PAOZZ	96906	MS20913-2	PLUG, PIPE UOC:CHA,U75	3
6	PFOZZ	96906	MS20913-2S	PLUG, PIPE HYDRAULIC LINES UOC:CHB,U76	3
* 7	XBOZZ	46717	B8385	TUBE ASSEMBLY	1

END OF FIGURE

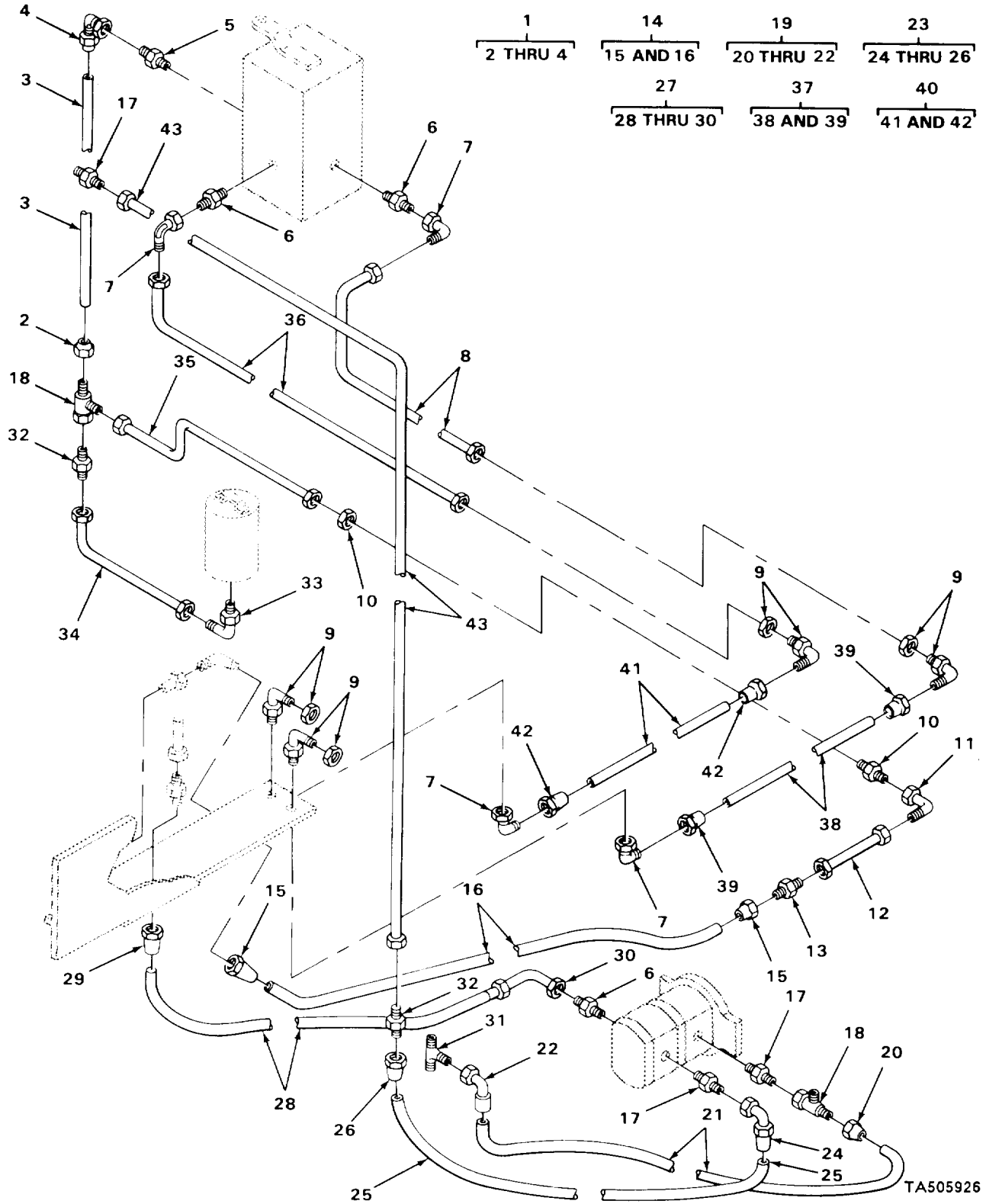

TA505926

FIGURE 123. STEERING PUMP TO VALVE PIPING.

(1) ITEM NO	(2) SMR CODE	(3) CAGEC	(4) PART NUMBER	(5) DESCRIPTION AND USABLE ON CODES (UOC)	(6) QTY
GROUP 1411 HOSES, LINES, FITTINGS					
FIG. 123 STEERING PUMP TO VALVE PIPING					
1	A0000	46717	F10937-6	HOSE ASSEMBLY SELECTOR VALVE	1
2	PAOZZ	01276	190264-12S	ELBOW,TUBE TO HOSE	1
3	MOOZZ	19207	6399899-12	HOSE,RUBBER MAKE FROM HOSE P/N 5F6914	1
* 4	XBOZZ	70434	12C12FJSR	FITTING,HOSE	1
5	PAOZZ	22031	6400-12-8	ADAPTER,STRAIGHT,TU HOSE ASSEMBLY TO SELECTOR VALVE	1
6	PAOZZ	63906	8BC0	ADAPTER,STRAIGHT,TU UOC:CHA,U75	1
6	PAOZZ	63906	8BC0	ADAPTER,STRAIGHT,TU HYDRAULIC LINES	2
7	PAOZZ	63906	8JMA8JUFS	ELBOW,TUBE HYDRAULIC LINES	4
* 8	XBOZZ	46717	B8352	TUBE ASSEMBLY SELECTOR VALVE TO BULKHEAD	1
9	PAOZZ	01276	2043-8-8S	ELBOW,TUBE UOC:CHB,U76	4
9	PAOZZ	01276	2043-8-8S	ELBOW,TUBE UOC:CHA,U75	2
10	PFOZZ	96906	MS51520A12	NIPPLE,TUBE	1
* 11	XBOZZ	70434	12JMA12JMFS	ELBOW,SWIVEL	1
12	PFOZZ	46717	L6869	TUBE ASSEMBLY,METAL BULKHEAD TO CYLINDER VALVE CLUSTER	1
13	PAOZZ	96906	MS24399-20	REDUCER,TUBE HYDRAULIC LINE	1
14	A0000	46717	F10921-4	HOSE ASSEMBLY	1
15	PAOZZ	98441	320-8-8S	ADAPTER,STRAIGHT,TU	2
16	MOOZZ	19207	9304515-45	HOSE,NONMETALLIC MAKE FROM HOSE P/ N 2766-8	1
17	PFOZZ	96906	MS51525A12	ADAPTER,STRAIGHT,TU HYDRAULIC LINES	2
18	PFOZZ	63906	12JMST12JUFS	TEE,TUBE HYDRAULIC LINES	1
19	A0000	46717	F10937-4	HOSE ASSEMBLY UOC:CHB,U76	1
* 20	XBOZZ	70434	12C12FJSR	FITTING,HOSE UOC:CHB,U76	1
21	MOOZZ	19207	6399899-25	HOSE,RUBBER MAKE FROM HOSE P/N 5F6914	1
22	PAOZZ	01276	190264-12S	ELBOW,TUBE TO HOSE UOC:CHB,U76	1
23	A0000	46717	B8448-9	HOSE ASSEMBLY PUMP TO TUBE	1
* 24	XBOZZ	70434	12C12FJSR	FITTING,HOSE	1
25	MOOZZ	19207	6399899-38	HOSE,RUBBER MAKE FROM HOSE P/N 5F6914	1
26	PAOZZ	81349	M52525/2-12-12	ELBOW,TUBE TO HOSE	1
27	A0000	46717	F10923-5	HOSE ASSEMBLY PUMP TO UNLOADER VALVE	1
28	MOOZZ	19207	9304515-23	HOSE,NONMETALLIC MAKE FROM HOSE P/ N 2766-8	1
29	PAOZZ	98441	320-8-8S	ADAPTER,STRAIGHT,TU	1

(1) ITEM NO	(2) SMR CODE	(3) CAGEC	(4) PART NUMBER	(5) DESCRIPTION AND USABLE ON CODES (UOC)	(6) QTY
30	PAOZZ	81349	M52525/3-8-8	ELBOW,TUBE TO HOSE	1
31	PFOZZ	96906	MS51510A12	TEE,TUBE	1
32	PAOZZ	96906	MS51501A12	NIPPLE,TUBE HYDRAULIC LINES UOC:CHA,U75	1
33	PAOZZ	63906	12BCAC	ELBOW,TUBE TO BOSS ACCUMULATOR	1
* 34	XBOZZ	46717	B8347	TUBE ASSEMBLY ACCUMULATOR TO HYDRAULIC	1
* 35	XBOZZ	46717	B8348	TUBE ASSEMBLY TEE TO BULKHEAD	1
* 36	XBOZZ	46717	B8361	TUBE ASSEMBLY SELECTOR VALVE TO BULKHEAD	1
37	PFOZZ	46717	F10551-4	HOSE, NONMETALLIC UOC:CHA,U75	1
38	MOOZZ	19207	9304515-29	HOSE, NONMETALLIC MAKE FROM HOSE P/ N 2766-8 UOC:CHA,U75	1
39	PAOZZ	98441	320-8-8S	ADAPTER, STRAIGHT, TU	2
40	A0000	46717	F10921	HOSE ASSEMBLY	1
41	MOOZZ	19207	9304515-31	HOSE, NONMETALLIC MAKE FROM HOSE P/ N 2766-8	1
42	PAOZZ	98441	320-8-8S	ADAPTER, STRAIGHT, TU	2
* 43	XBOZZ	46717	A8339	TUBE ASEMBLY OIL RESERVOIR TO PUMP	1

END OF FIGURE



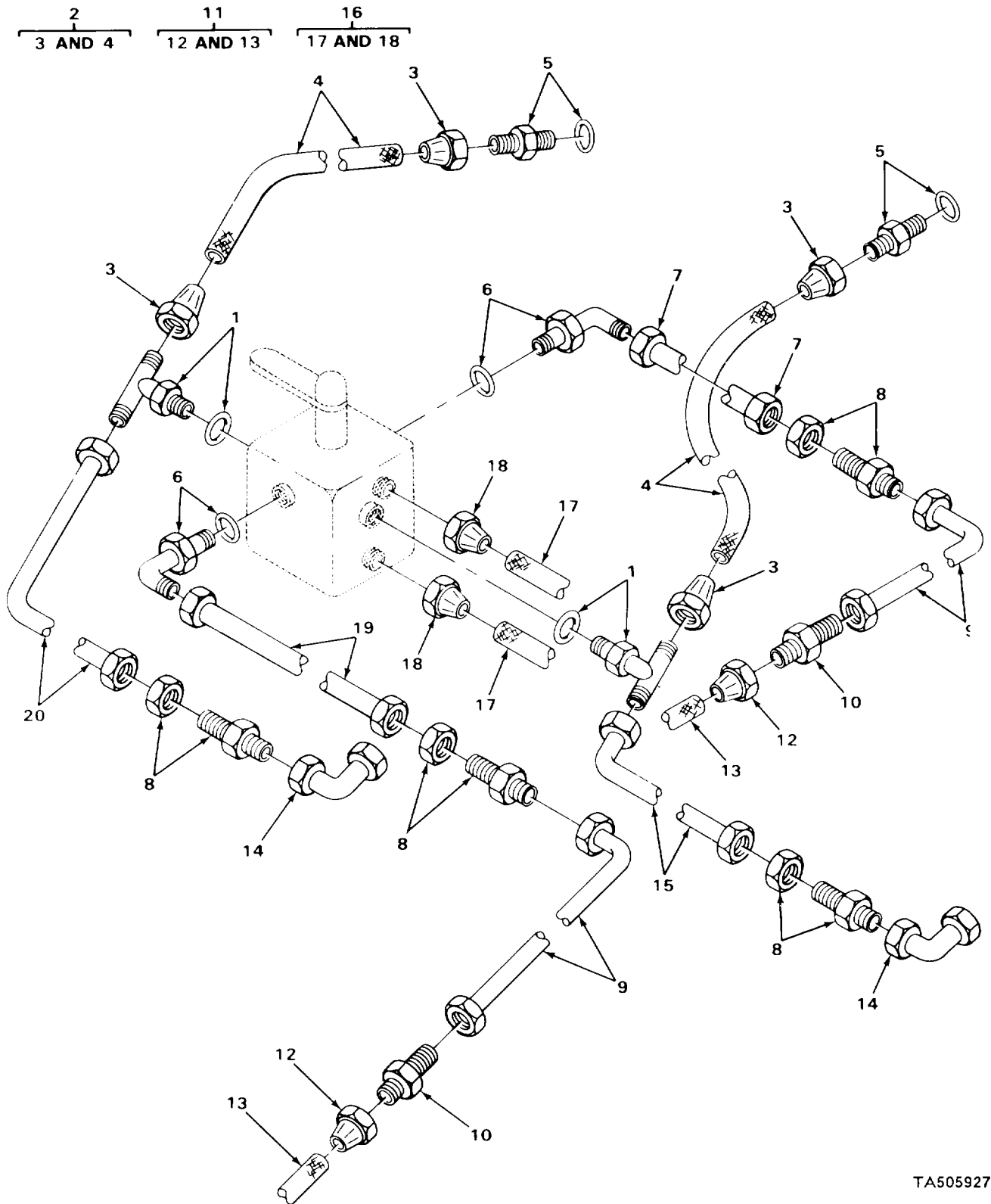

TA505927

FIGURE 124. CENTER STEERING HYDRAULIC LINES AND FITTINGS.



(1) ITEM NO	(2) SMR CODE	(3) CAGEC	(4) PART NUMBER	(5) DESCRIPTION AND USABLE ON CODES (UOC)	(6) QTY
GROUP 1411 HOSES, LINES, FITTINGS					
FIG. 124 CENTER STEERING HYDRALIC LINES AND FITTINGS					
1	PFOZZ	96906	MS51529A8	TEE,TUBE TO BOSS	2
2	AOOOO	46717	F10921-1	HOSE ASSEMBLY	2
3	PAOZZ	98441	320-8-8S	ADAPTER,STRAIGHT,TU	2
4	MOOZZ	19207	9304515-22	HOSE,NONMETALLIC MAKE FROM HOSE P/ N 2766-8	1
5	PAOZZ	70434	8BCO	ADAPTER,STRAIGHT,TU	2
6	PAOZZ	30379	9183500	ELBOW,TUBE TO BOSS	2
* 7	XBOZZ	46717	B8346	TUBE ASSEMBLY	1
8	PFOZZ	96906	MS51520A8	NIPPLE,TUBE BULKHEAD	4
9	XBOZZ	46717	L6855	TUBE ASSEMBLY	2
10	PFOZZ	96906	MS51501A8	NIPPLE,TUBE	2
* 11	PAOZZ	46717	F10921	HOSE ASSEMBLY,NONME	2
* 12	PAOZZ	98441	320-8-8S	ADAPTER,STRAIGHT,TU	2
13	MOOZZ	19207	9304515-45	HOSE,NONMETALLIC MAKE FROM HOSE P/ N 2766-8	1
14	PAOZZ	63906	8JMA8JUFS	ELBOW,TUBE	2
* 15	XBOZZ	46717	B8389-1	TUBE ASSEMBLY	1
16	AOOOO	46717	F10921-6	HOSE ASSEMBLY	2
17	MOOZZ	19207	2031033-72	HOSE,NONMETALLIC MAKE FROM HOSE P/ N E408	1
18	PFOZZ	13174	BL08-08NJ	ADAPTER,STRAIGHT,TU	2
* 19	XBOZZ	46717	B8346-1	TUBE ASSEMBLY	1
* 20	PAOZZ	46717	L6948	TUBE ASSEMBLY,METAL	1

END OF FIGURE

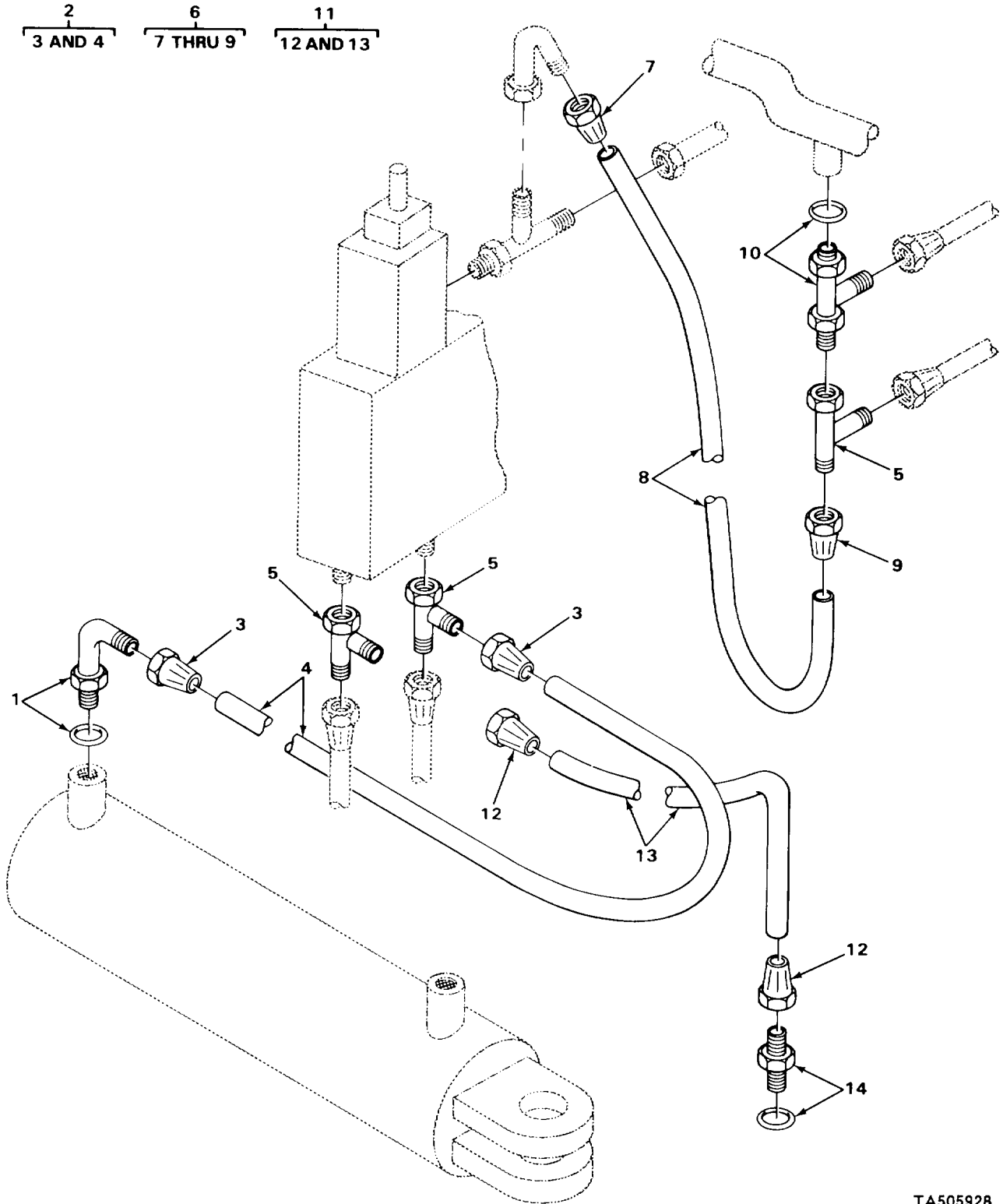

TA505928

FIGURE 125. REAR STEERING HYDRAULIC LINES AND FITTINGS.

## SECTION II

TM10-3930-243-34P

(1) ITEM NO	(2) SMR CODE	(3) CAGEC	(4) PART NUMBER	(5) DESCRIPTION AND USABLE ON CODES (UOC)	(6) QTY
GROUP 1411 HOSES, LINES, FITTINGS					
FIG. 125 REAR STEERING HYDRAULIC LINES AND FITTINGS					
1	PAOZZ	30379	9183500	ELBOW,TUBE TO BOSS REAR STEERING CYLINDER TO FLOAT VALVE LINE	1
2	AOOOO	46717	F10921-2	HOSE ASSEMBLY	1
3	PAOZZ	98441	320-8-8S	ADAPTER,STRAIGHT,TU	2
4	MOOZZ	19207	9304515-32	HOSE,NONMETALLIC MAKE FROM HOSE P/ N 2766-8	1
5	PAOZZ	01276	203102-8-8S	TEE,TUBE REAR HYDRAULIC LINES	3
6	AOOOO	46717	F10923-7	HOSE ASSEMBLY	1
7	XDOZZ	70434	8C8TNR90	FITTING,HOSE	1
8	MOOZZ	19207	9304515-25	HOSE,NONMETALLIC MAKE FROM HOSE P/ N 2766-8	1
9	PAOZZ	98441	320-8-8S	ADAPTER,STRAIGHT,TU	1
10	PFOZZ	63906	8BCSTC	TEE,TUBE TO BOSS RESERVOIR TUBE	1
11	AOOOO	46717	F10921-3	HOSE ASSEMBLY	1
12	PAOZZ	98441	320-8-8S	ADAPTER,STRAIGHT,TU	2
13	MOOZZ	19207	9304515-12	HOSE,NONMETALLIC MAKE FROM HOSE P/ N 2766-8	1
14	PAOZZ	98441	1040-8-8S	ADAPTER,STRAIGHT,TU REAR STEERING CYLINDER UOC:CHA,CHB	1
END OF FIGURE					

1  
2 THRU 4

5  
6 THRU 8

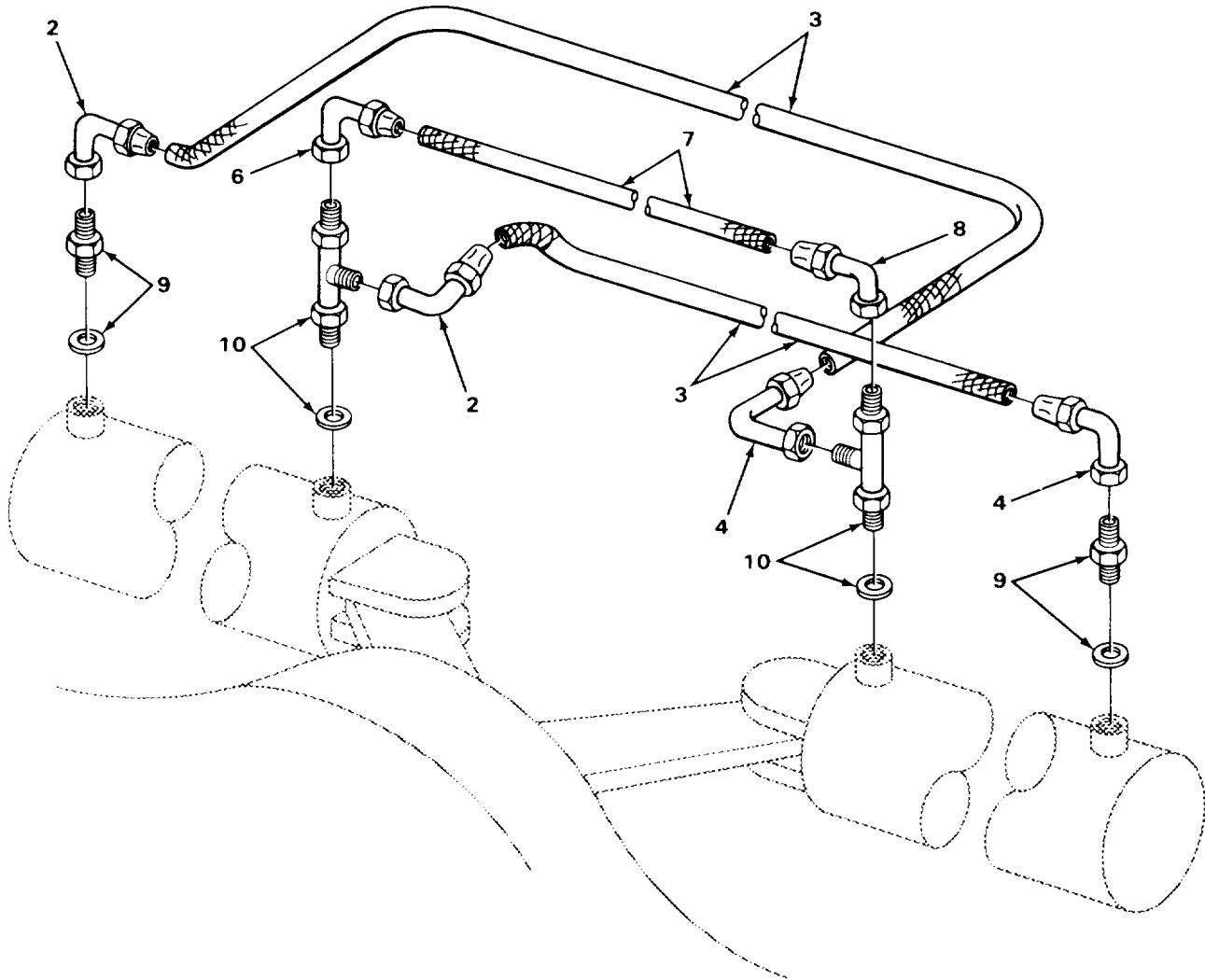

TA505929

FIGURE 126. FRONT HYDRAULIC LINES AND FITTINGS.

## SECTION II TM10-3930-243-34P

(1) ITEM NO	(2) SMR CODE	(3) CAGEC	(4) PART NUMBER	(5) DESCRIPTION AND USABLE ON CODES (UOC)	(6) QTY
GROUP 1411 HOSES, LINES, FITTINGS					
FIG. 126 FRONT HYDRAULIC LINES AND FITTINGS					
1	A0000	46717	F10930	HOSE,HUDRAULIC	2
2	PAOZZ	81349	M52525/3-8-8	ELBOW,TUBE TO HOSE	1
3	MOOZZ	19207	9304515-25	HOSE,NONMETALLIC MAKE FROM HOSE P/ N 2766-8	1
4	XDOZZ	70434	8C8TNR45	ELBOW,TUBE TO HOSE	1
5	A0000	46717	F10923	HOSE ASSEMBLY	1
6	PAOZZ	98441	320-8-8S	ADAPTER,STRAIGHT,TU	1
7	MOOZZ	19207	9304515-61	HOSE,NONMETALLIC MAKE FROM HOSE P/ N 2766-8	1
8	PAOZZ	81349	M52525/3-8-8	ELBOW,TUBE TO HOSE	1
9	PAOZZ	98441	1040-8-8S	ADAPTER,STRAIGHT,TU FRONT AXLE STEERING CYLINDERS	2
10	PFOZZ	63906	8BCSTC	TEE,TUBE TO BOSS CYLINDERS	2
END OF FIGURE					

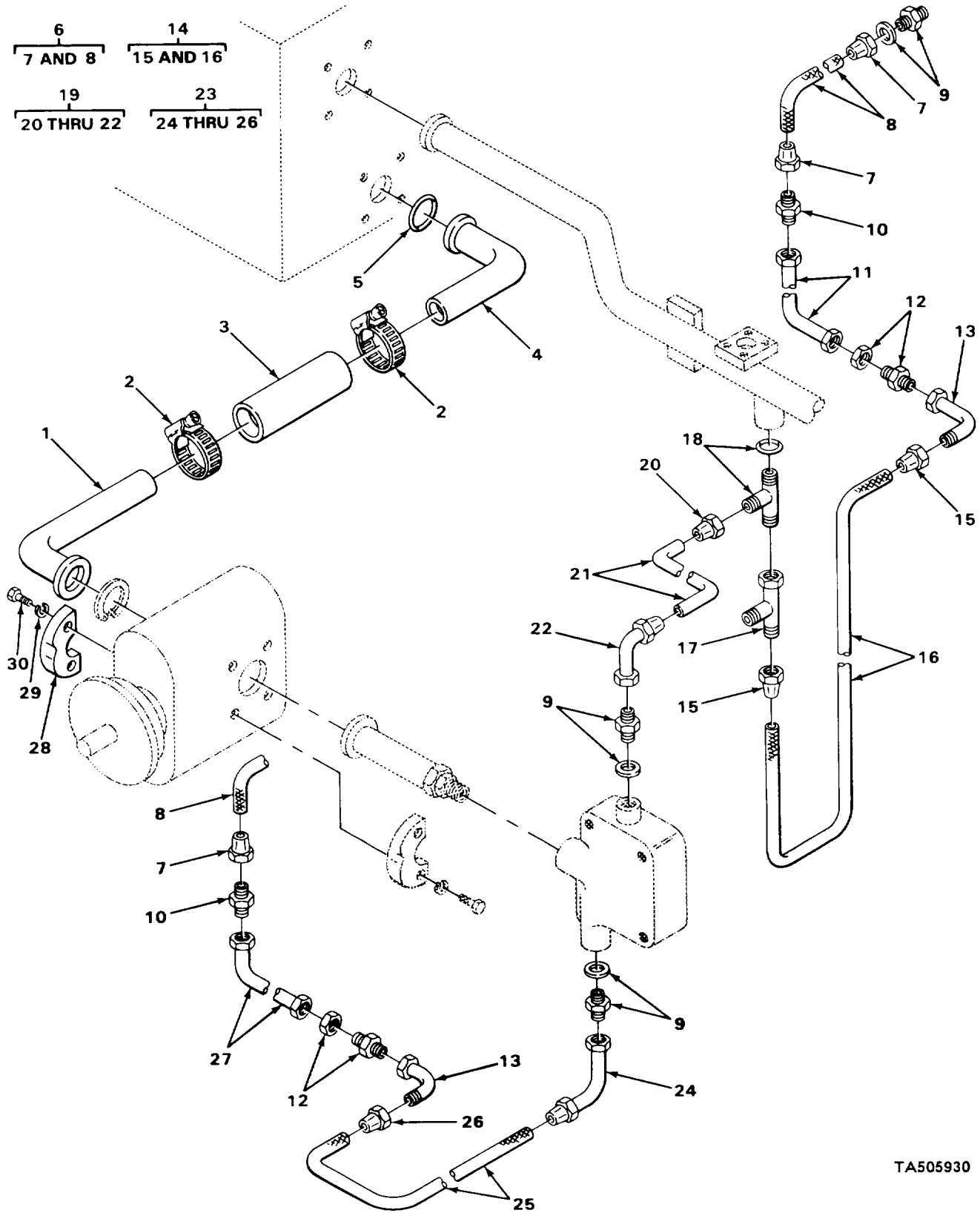

TA505930

FIGURE 127. STEERING PUMP LINES AND FITTINGS.

## SECTION II

TM10-3930-243-34P

C01

(1) ITEM NO	(2) SMR CODE	(3) CAGEC	(4) PART NUMBER	(5) DESCRIPTION AND USABLE ON CODES (UOC)	(6) QTY
GROUP 1411 HOSES, LINES, FITTINGS					
FIG. 127 STEERING PUMP LINES AND FITTINGS					
* 1	XBOZZ	46717	F10532-2	STEM, FLANGED	1
2	PAOZZ	96906	MS35842-12	CLAMP, HOSE	2
3	MOOZZ	19207	9304511-12	HOSE, NONMETALLIC MAKE FROM HOSE P/ N 2665-20	1
* 4	XBOZZ	46717	L6854	TUBE ASSEMBLY HYDRAULIC	1
5	PAOZZ	81352	AN6227PTAN6227B2 7	PACKIG, PREFORMED SPLIT FLANGE	2
* 6	PFOZZ	46717	F10550	HOSE ASSEMBLY, NONME	2
* 7	XBOZZ	70434	12C12FJSR	FITTING, HOSE	4
8	MOOZZ	19207	6399899-24	HOSE, RUBBER MAKE FROM HOSE P/N 5F6914	1
9	PAOZZ	22031	6400-12-8	ADAPTER, STRAIGHT, TU	3
10	PFOZZ	96906	MS51501A12	NIPPLE, TUBE STEERING VALVE TO CONTROL VALVE LINES	2
11	PFOZZ	46717	L6943	TUBE ASSEMBLY, METAL STEERING VALVE TO MANIFOLD AND CONTROL VALVE TEE	1
12	PFOZZ	96906	MS51520A12	NIPPLE, TUBE BULKHEAD ELBOW TO TUBE	2
13	PAOZZ	63906	12JMA12JUFS	ELBOW, TUBE CONNECTOR TO HOSE ASSEMBLY	2
* 14	PFOZZ	46717	F10545-2	HOSE, NONMETALLIC STEERING VALVE TO TEE	1
15	PAOZZ	70434	12F12FJSR	ADAPTER, STRAIGHT, TU	2
16	MOOZZ	19207	9304510-53	HOSE, NONMETALLIC MAKE FROM HOSE P/ N 120RB	1
17	PFOZZ	63906	12JMST12JUFS	TEE, TUBE	1
* 18	XBOZZ	70434	12BCSTC	TEE CONTROL VALVE TO OIL MANIFOLD	1
19	AOOOO	46717	F10543-1	HOSE ASSEMBLY CONTROL VALVE TO TEE	1
* 20	XBOZZ	70434	12C12FJSR	FITTING, HOSE	1
21	MOOZZ	19207	6399899-14	HOSE, RUBBER MAKE FROM HOSE P/N 5F6914	1
22	PAOZZ	01276	190264-12S	ELBOW, TUBE TO HOSE	1
* 23	PFOZZ	46717	F10557-6	HOSE, NONMETALLIC STEERING VALVE TO CONTROL VALVE	1
* 24	XBOZZ	70434	12C12FJSR	FITTING, HOSE	1
25	MOOZZ	19207	6399899-65	HOSE, RUBBER MAKE FROM HOSE P/N 5F6914	1
26	PAOZZ	81349	M52525/2-12-12	ELBOW, TUBE TO HOSE	1
* 27	XBOZZ	46717	L6942	TUBE ASSEMBLY HYDRAULIC STEERING VALVE TO CONTROL VALVE	1
28	PAOZZ	63383	20FS2	FLANGE, PIPE, SWIVEL PUMP AND RESERVOIR TUBE	4
29	PFOZZ	96906	MS35338-47	WASHER, LOCK SPLIT FLANGE	8
30	PFOZZ	96906	MS90728-87	SCREW, CAP, HEXAGON H SPLIT FLANGE	8

END OF FIGURE

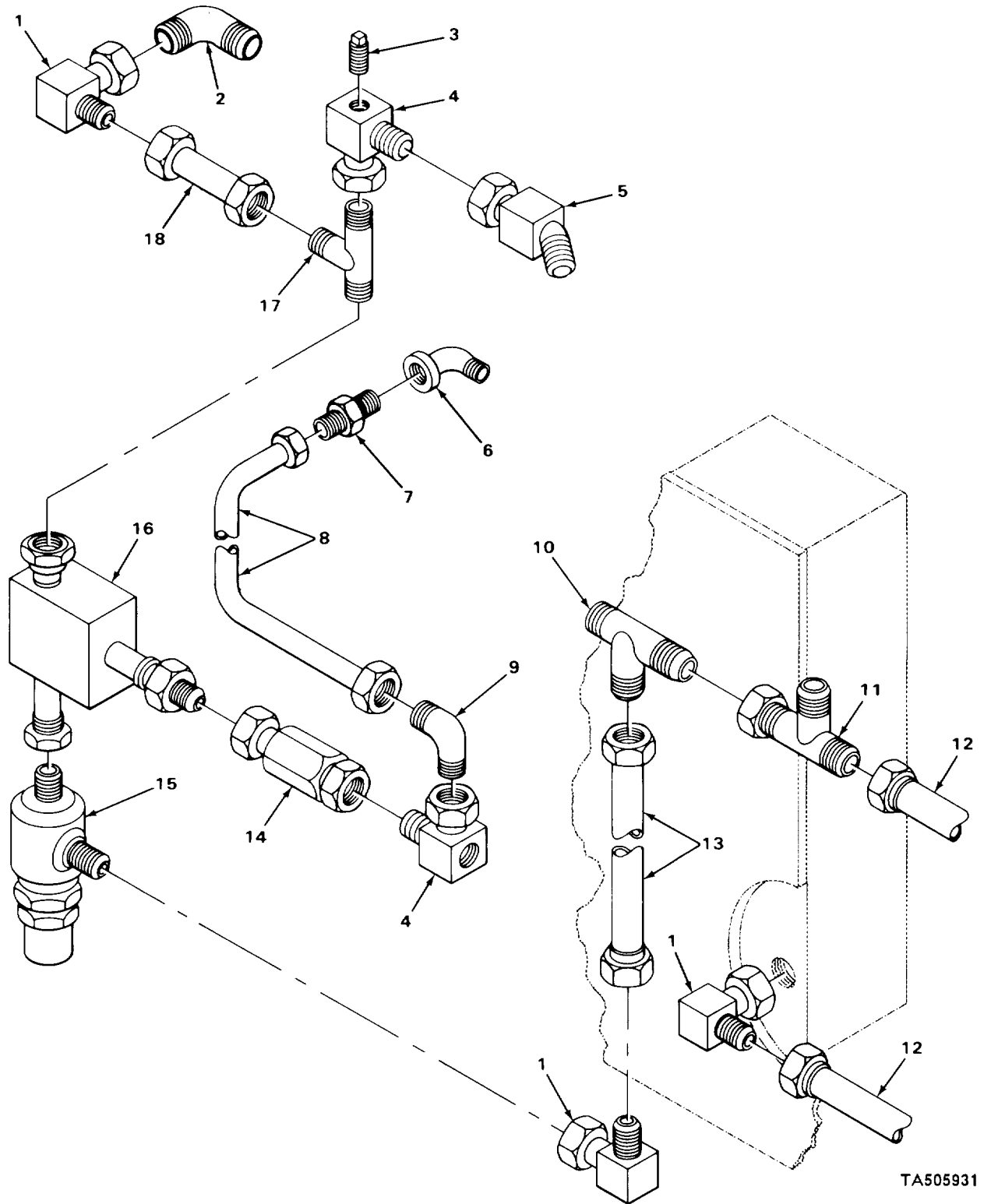

TA505931

FIGURE 128. STEERING MANIFOLD LINES AND FITTINGS.



(1) ITEM NO	(2) SMR CODE	(3) CAGEC	(4) PART NUMBER	(5) DESCRIPTION AND USABLE ON CODES (UOC)	(6) QTY
GROUP 1411 HOSES. LINES, FITTINGS					
FIG. 128 STEERING MANIFOLD LINES AND FITTINGS					
* 1	XBOZZ	70434	8JMA8UFS	ELBOW,SWIVEL UNLOADER VALVE	3
2	PFOZZ	96906	MS51504A8	ELBOW,PIPE TO TUBE	1
3	PFOZZ	79470	3151X2	PLUG,PIPE ELBOW	1
* 4	XBOZZ	70434	A7113	ELBOW,SWIVEL	2
5	PFOZZ	46717	LA690-4	ELBOW,TUBE	1
6	PFOZZ	46717	L6962	ELBOW,PIPE UNLOADER VALVE	1
7	PFOZZ	96906	MS51500A4	ADAPTER,STRAIGHT,PI UNLOADER VALVE	1
* 8	XBOZZ	46717	L6955	TUBE ASSEMBLY OVERLOAD VALVE	2
9	PFOZZ	80713	2MA4JMS	ELBOW,PIPE TO TUBE OVERLOAD VALVE	2
* 10	XBOZZ	01276	2039-8-8S	TUBE	1
11	PAOZZ	01276	203102-8-8S	TEE,MALE UNLOADER VALVE	1
* 12	XBOZZ	46717	L6953	TEE,TUBE UNLOADER VALVE	1
* 13	XBOZZ	46717	L6956-1	TUBE ASSEMBLY UNLOADER VALVE	1
14	PFOZZ	91561	CV500-22-65	TUBE ASSEMBLY OVERLOAD VALVE	1
15	PAOZZ	86768	634XB10-8-2	VALVE,CHECK	1
* 16	XBOZZ	46717	F-10522-3	VALVE,SAFETY RELIEF	1
* 17	XBOZZ	01276	2033-8-8S	SPECIAL TEE ASSY RELIEF VALVE	1
* 18	XBOZZ	46717	L6956	TEE,TUBE	1
				TUBE,RELIEF VALVE	1

END OF FIGURE

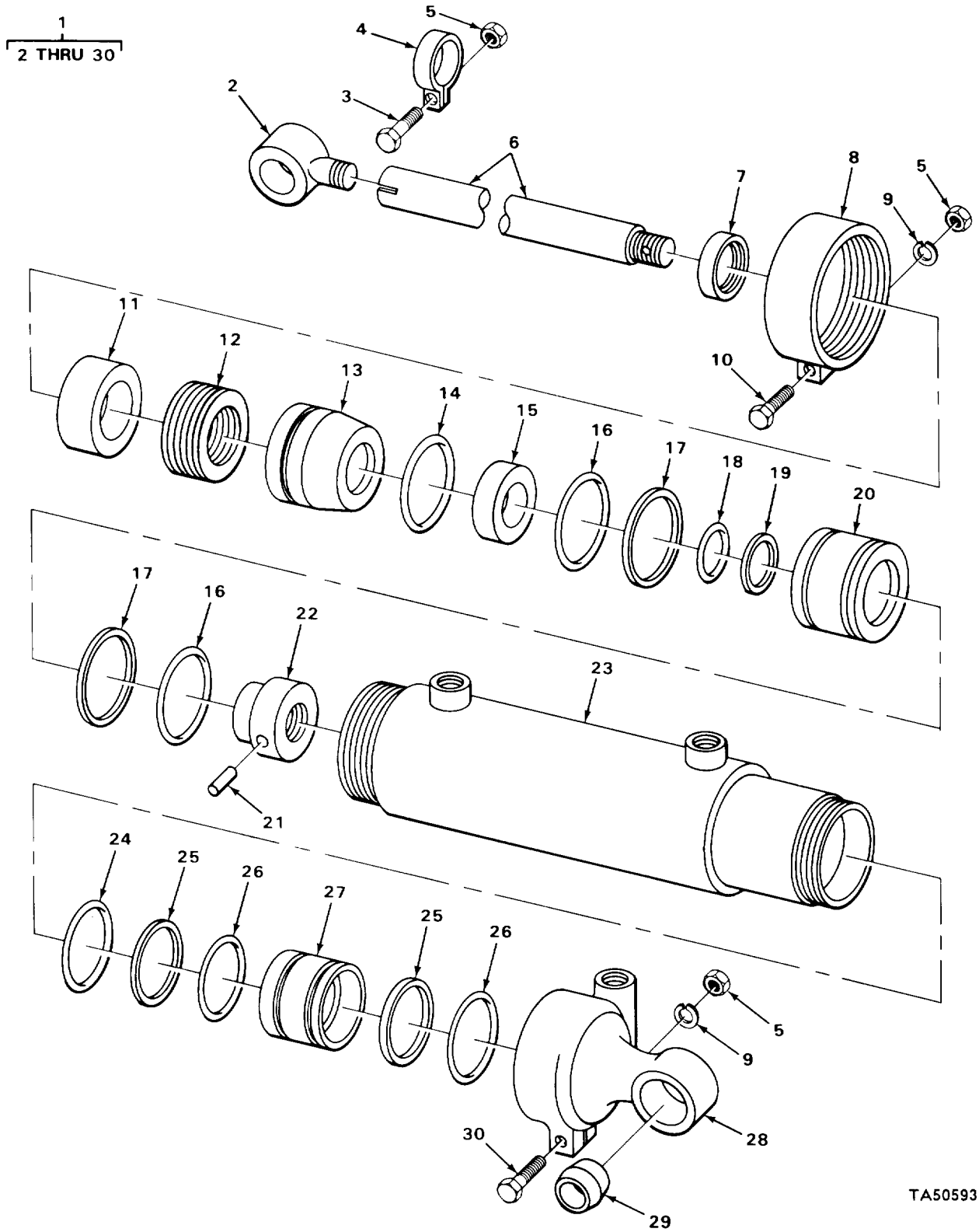

TA505932

FIGURE 129. LOCK CYLINDERS LINES AND FITTINGS.

(1) ITEM NO	(2) SMR CODE	(3) CAGEC	(4) PART NUMBER	(5) DESCRIPTION AND USABLE ON CODES (UOC)	(6) QTY	
GROUP 1412 HYDRAULIC OR AIR CYLINDERS						
FIG. 129 LOCK CYLINDERS LINES AND FITTINGS						
1	PAFFF	46717	A6-3561	CYLINDER ASSEMBLY, A 4-WHEEL	1	
*	2	XBFZZ	02614	1C900066	NUT, TUBE CYLINDER	1
3	PFFZZ	96906	MS18153-63	SCREW, CAP, HEXAGON H CLAMP MOUNTING	1	
4	XAFZZ	13841	L-4448	CLAMP ASSEMBLY	1	
5	PFFZZ	96906	MS51968-8	NUT, PLAIN, HEXAGON CLAMP MTG	3	
6	PFFZZ	02614	2C900064	ROD, PISTON, LINEAR A	1	
7	KBFZZ	02614	1C900075	WIPER, RING PART OF KIT P/N C624407	1	
8	PFFZZ	46717	F10329	BEARING, PLAIN, ROD E CYLINDER ROD	1	
9	PFFZZ	96906	MS35338-8	WASHER, LOCK	2	
10	PFFZZ	96906	MS90727-69	SCREW, CAP, HEXAGON H TUBE NUT	1	
*	11	XBFZZ	02614	1C900069	BUSHING, ROD	1
12	KBFZZ	02614	1C900074	PACKING SET, ROD PART OF KIT P/N C624407	1	
*	13	XBFZZ	02614	1C900067	GLAND, PACKING CYLINDER	1
14	KBFZZ	02614	1C900081	O RING PART OF KIT P/N C624407	1	
*	15	XBFZZ	02614	1C900068	SPACER CYLINDER ROD	1
16	KBFZZ	02614	1C900082	RING, PISTON PART OF KIT P/N C624407	2	
17	KBFZZ	02614	1C900088	RING, BACKUP PART OF KIT P/N C624407	2	
18	KBFZZ	02614	1C900083	O RING, ROD TO PISTON PART OF KIT P/N C624407	1	
19	KBFZZ	02614	1C900087	RING, BACKUP, ROD TO PISTON PART OF KIT P/N C624407	1	
*	20	XBFZZ	02614	1C900070	PISTON, CYLINDER	1
21	PFFZZ	46717	L6484-35	PIN CYLINDER COLLAR	1	
*	22	XBFZZ	02614	1C900072	COLLAR, CYLINDER	1
*	23	KBFZZ	02614	3C900058	TUBE CYLINDER ASSEMBLY	1
24	KBFZZ	02614	1C900085	O RING, PISTON END PART OF KIT P/N C624407	1	
25	KBFZZ	02614	1C900086	RING, BACKUP, PISTON RING PART OF KIT P/N C624407	2	
26	KBFZZ	02614	1C900084	O RING, PISTON PART OF KIT P/N C624407	2	
*	27	XBFZZ	02614	1C900071	PISTON, CYLINDER	1
*	28	XBFZZ	46717	F10471	LUG END, AXLE STEERI CYLINDER	1
29	PAFZZ	46717	L6651	BUSHING, SELF ALIGNI CYLINDER PIN	1	
30	PFFZZ	96906	MS90727-72	SCREW, CAP, HEXAGON H	1	

END OF FIGURE

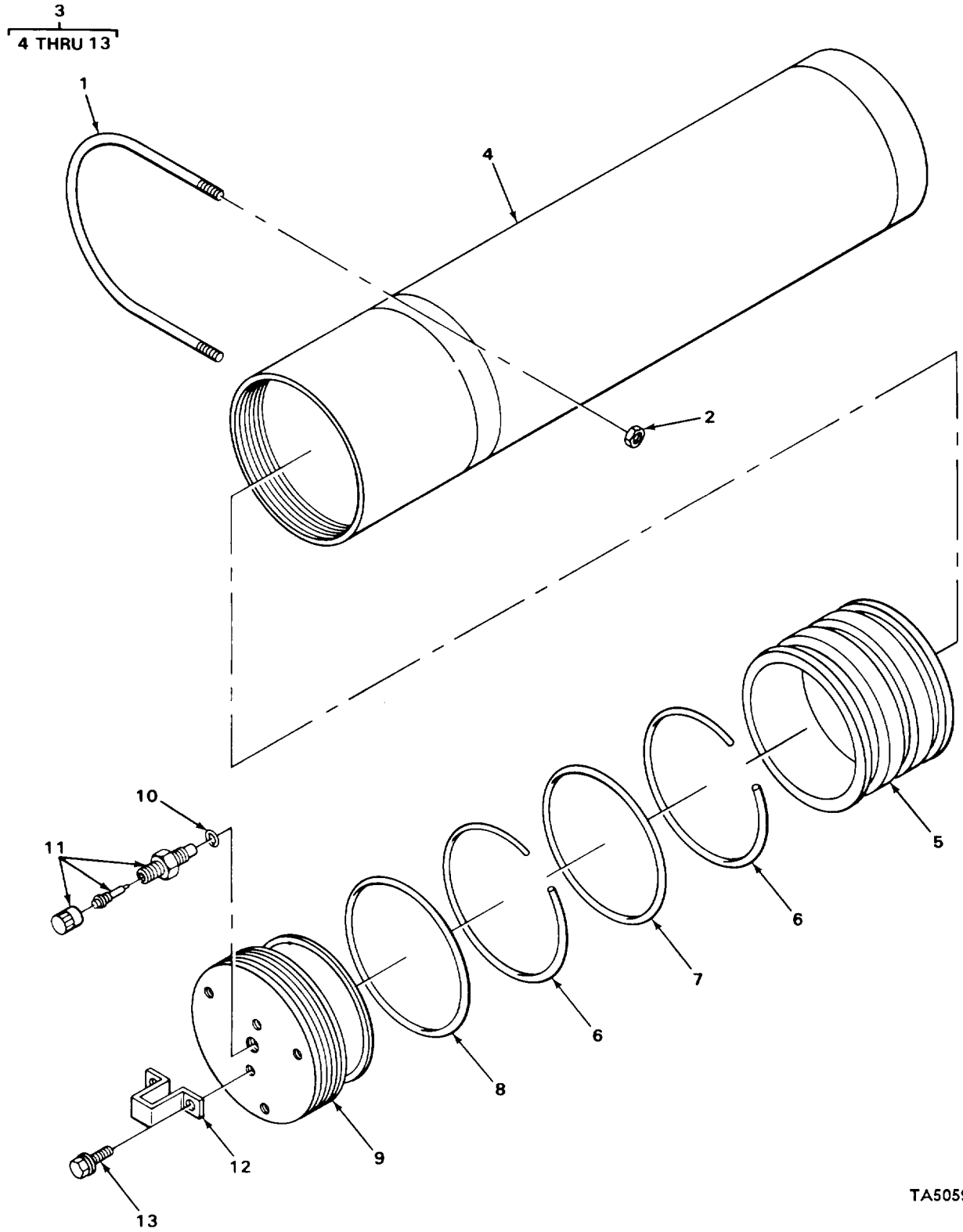

TA505933

FIGURE 130. HYDRAULIC STEERING ACCUMULATOR.

## SECTION II

TM10-3930-243-34P

(1) ITEM NO	(2) SMR CODE	(3) CAGEC	(4) PART NUMBER	(5) DESCRIPTION AND USABLE ON CODES (UOC)	(6) QTY
				GROUP 1412 HYDRAULIC OR AIR CYLINDERS	
				FIG. 130 HYDRAULIC STEERING ACCUMULATOR	
1	PFFZZ	46717	B-8093-9	BOLT,U ACCUMULATOR MTG	2
2	PFFZZ	96906	MS51968-8	NUT,PLAIN,HEXAGON ACCUMULATOR MTG	4
3	XDFFF	09523	A6A0578B38H	ACCUMULATOR HYDRAULIC	1
4	PFFZZ	09523	1631-636347	LOAD CHECK MAKE CHE	1
5	XDFZZ	09523	163-562196	PISTON CYLINDER ACCUMULATOR	1
6	KBFZZ	09523	1631-562197	RING,PISTON PART OF KIT P/N 592852K000	2
7	KBFZZ	09523	1639-602206H	O-RING PISTON PART OF KIT P/N 592852K000	1
8	KBFZZ	09523	104X254H	O RING CAP PART OF KIT P/N 592852K000	1
9	PFFZZ	09523	1631-562198	CAP END	1
10	KBFZZ	09523	105X54	O RING GAS VALVE PART OF KIT P/N 592852K000	1
11	PAFZZ	64575	5323640000	VALVE,PNEUMATIC TAN END GAS CAP	1
12	PFFZZ	09523	1631-562228	PROTECTIVE STRIP	1
13	PAFZZ	09990	100X73	SCREW,ASSEMBLED WAS	2

END OF FIGURE

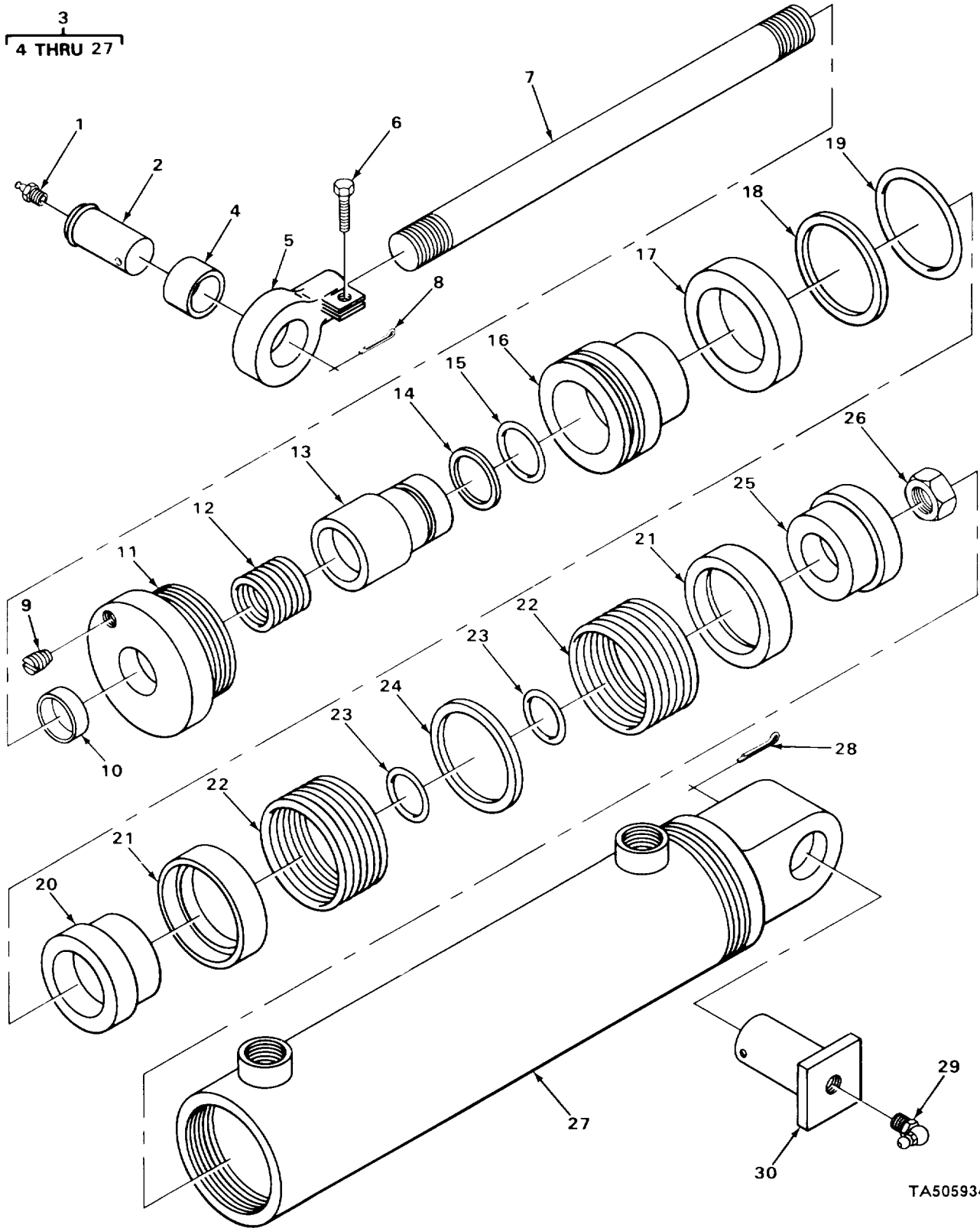

TA505934

FIGURE 131. STEERING CYLINDER (MODEL RTL10).

(1) ITEM NO	(2) SMR CODE	(3) CAGEC	(4) PART NUMBER	(5) DESCRIPTION AND USABLE ON CODES (UOC)	(6) QTY
				GROUP 1412 HYDRAULIC OR AIR CYLINDERS	
				FIG. 131 STEERING CYLINDER (MODEL RTL10)	
1	PAOZZ	96906	MS15003-1	FITTING,LUBRICATION CYLINDER PIN UOC:CHA,U75	3
2	PAFZZ	46717	L3279-3	SHAFT,SHOULDERED CYLINDER MTG,ROD END UOC:CHA,U75	3
3	PAFFF	46717	F10806	CYLINDER,STEERING,H UOC:CHA,U75	3
4	PAFZZ	46717	LA980-9	BEARING,SLEEVE ROD END UOC:CHA,U75	1
5	PAFZZ	46717	F10432	END,CYLINDER ROD UOC:CHA,U75	1
6	PAFZZ	96906	MS90727-89	SCREW,CAP,HEXAGON H ROD END UOC:CHA,U75	1
7	PFFZZ	02614	2C621483	ROD,PISTON,LINEAR A UOC:CHA,U75	1
8	PAFZZ	96906	MS24665-625	PIN,COTTER CYLINDER PIN UOC:CHA,U75	1
* 9	XBFZZ	02614	2C4944	SETSCREW PACKING NUT UOC:CHA,U75	1
10	KFFZZ	02614	1C622468	WIPER,PISTON ROD PART OF KIT P/N LC624367 UOC:CHA,U75	1
* 11	XBFZZ	02614	2C622716	NUT,PACKING UOC:CHA,U75	1
12	KFFZZ	46717	A3568-15	PACKING ASSEMBLY PART OF KIT P/N LC624367 UOC:CHA,U75	1
13	PFFZZ	02614	2C622718	BUSHING,STEERING PISTON ROD UOC:CHA,U75	2
14	KFFZZ	02614	2C2936	RING,BACKUP ROD PART OF KIT P/N LC624367 UOC:CHA,U75	1
15	PAFZZ	02614	C2785	PACKING,PREFORMED BUSHING PART OF KIT P/N LC624367 UOC:CHA,U75	1
16	PFFZZ	02614	1C622717	RETAINER UOC:CHA,U75	1
* 17	XBFZZ	46717	A3568-19	SPACER UOC:CHA,U75	1
18	KFFZZ	02614	2C2944	RING,BACKUP RETAINER PART OF KIT P/N LC624367 UOC:CHA,U75	1
19	KFFZZ	02614	2C2793	O RING RETAINER PART OF KIT P/N LC624367 UOC:CHA,U75	1
* 20	XDFZZ	02614	2C621485	PISTON,PUMP UOC:CHA,U75	2

(1) ITEM NO	(2) SMR CODE	(3) CAGEC	(4) PART NUMBER	(5) DESCRIPTION AND USABLE ON CODES (UOC)	(6) QTY
21	KFFZZ	02614	2C603319	UOC:CHA,U75 RIDER,NYLON PISTON PART OF KIT P/N LC624367	2
22	KFFZZ	46717	A3568-8	UOC:CHA,U75 PACKING ASSEMBLY PISTON PART OF KIT P/N LC624367	2
23	KFFZZ	02614	2C2714	UOC:CHA,U75 O RING ROD PART OF KIT P/N LC624367	2
* 24	XBFZZ	02614	2C621486	UOC:CHA,U75 WASHER,PISTON HALF	1
* 25	XBFZZ	46717	A3568-20	UOC:CHA,U75 PISTON,HALF	1
26	PFFZZ	02614	2C5883	UOC:CHA,U75 NUT,SPECIAL PISTON ROD	1
27	XDFZZ	02614	4C62180	UOC:CHA,U75 SHELL ASSEMBLY	1
28	PAFZZ	96906	MS24665-687	UOC:CHA,U75 PIN,COTTER CYLINDER PIN	3
29	PAOZZ	96906	MS15003-6	UOC:CHA,U75 FITTING,LUBRICATION PIN	3
30	PAFZZ	46717	L-5220	UOC:CHA,U75 PIN,STRAIGHT,HEADED HEAD END UOC:CHA,U75	3

END OF FIGURE





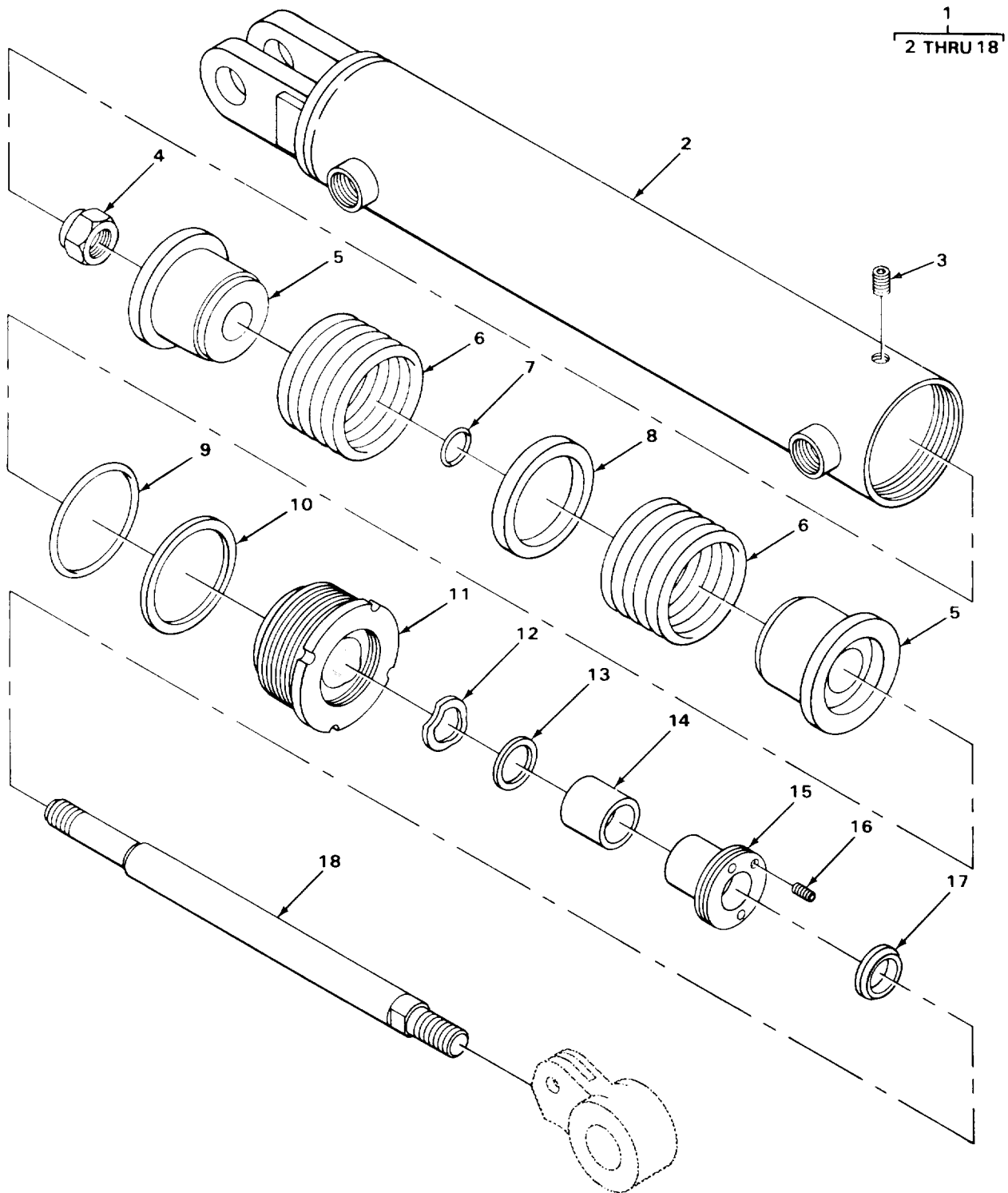

TA505935

FIGURE 132. STEERING CYLINDER (MODEL RTL10-1) .

(1) ITEM NO	(2) SMR CODE	(3) CAGEC	(4) PART NUMBER	(5) DESCRIPTION AND USABLE ON CODES (UOC)	(6) QTY
				GROUP 1412 HYDRAULIC OR AIR CYLINDERS	
				FIG. 132 STEERING CYLINDER (MODEL RTL10-1)	
1	PAFFF	46717	F10806	CYLINDER,STEERING H UOC:CHB,U76	3
* 2	XBFZZ	46717	B8436	TUBE ASSEMBLY CYLINDER UOC:CHB,U76	1
3	PFFZZ	96906	MS51964-52	SETSCREW UOC:CHB,U76	1
4	PAFZZ	80205	NAS1021N17	NUT,SELF-LOCKING,HE UOC:CHB,U76	1
* 5	XBFZZ	46717	F11062	PISTON,HALF CYLINDER UOC:CHB,U76	2
6	KFFZZ	46717	F11065	PACKING,V PISTON PART OF KIT P/N L7596 UOC:CHB,U76	2
7	KFFZZ	46717	L7588	PACKING,PREFORMED PART OF KIT P/N L7596 UOC:CHB,U76	1
* 8	XBFZZ	46717	F11066	ADAPTER,PISTON UOC:CHB,U76	1
9	KFFZZ	46717	L7588-2	PACKING,PREFORMED PART OF KIT P/N L7596 UOC:CHB,U76	1
10	KFFZZ	46717	L7589	RING,BACKUP PART OF KIT P/N L7596 UOC:CHB,U76	1
* 11	XBFZZ	46717	B8539	HEAD,CYLINDER UOC:CHB,U76	1
* 12	XBFZZ	46717	F11069-1	WASHER,SPRING TENSI UOC:CHB,U76	1
* 13	XBFZZ	46717	L7583	RETAINER,WASHER UOC:CHB,U76	1
14	KFFZZ	46717	F11064	PACKING,V ROD PART OF KIT P/N L7596 UOC:CHB,U76	1
* 15	XBFZZ	46717	F11063	FLANGE,PACKING UOC:CHB,U76	1
16	PFFZZ	96906	MS51963-68	SETSCREW UOC:CHB,U76	1
17	KFFZZ	46717	L2513-6	WIPER,ROD PART OF KIT P/N L7596 UOC:CHB,U76	1
18	PAFZZ	46717	B8538	ROD,PISTON,LINEAR A UOC:CHB,U76	1

END OF FIGURE

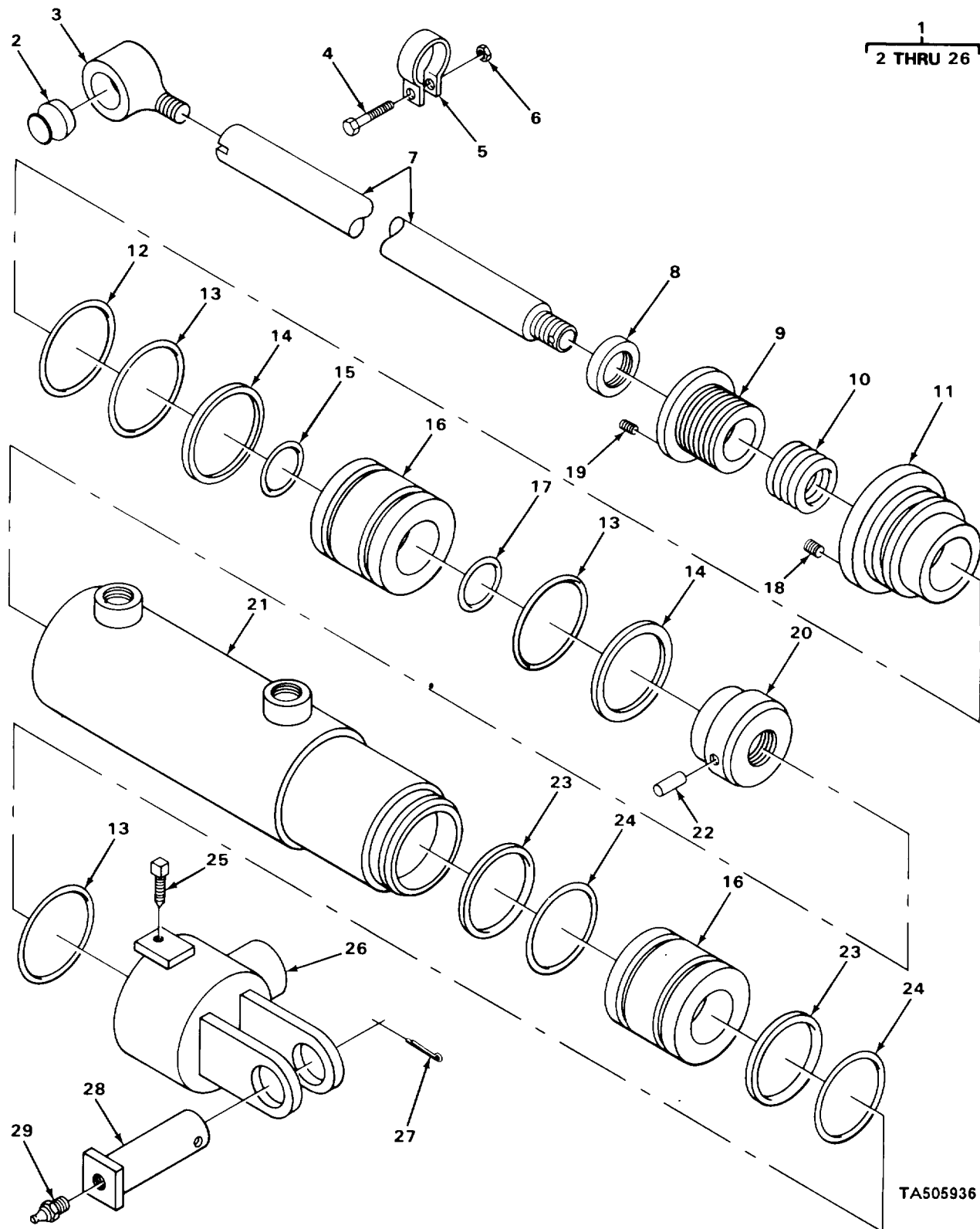
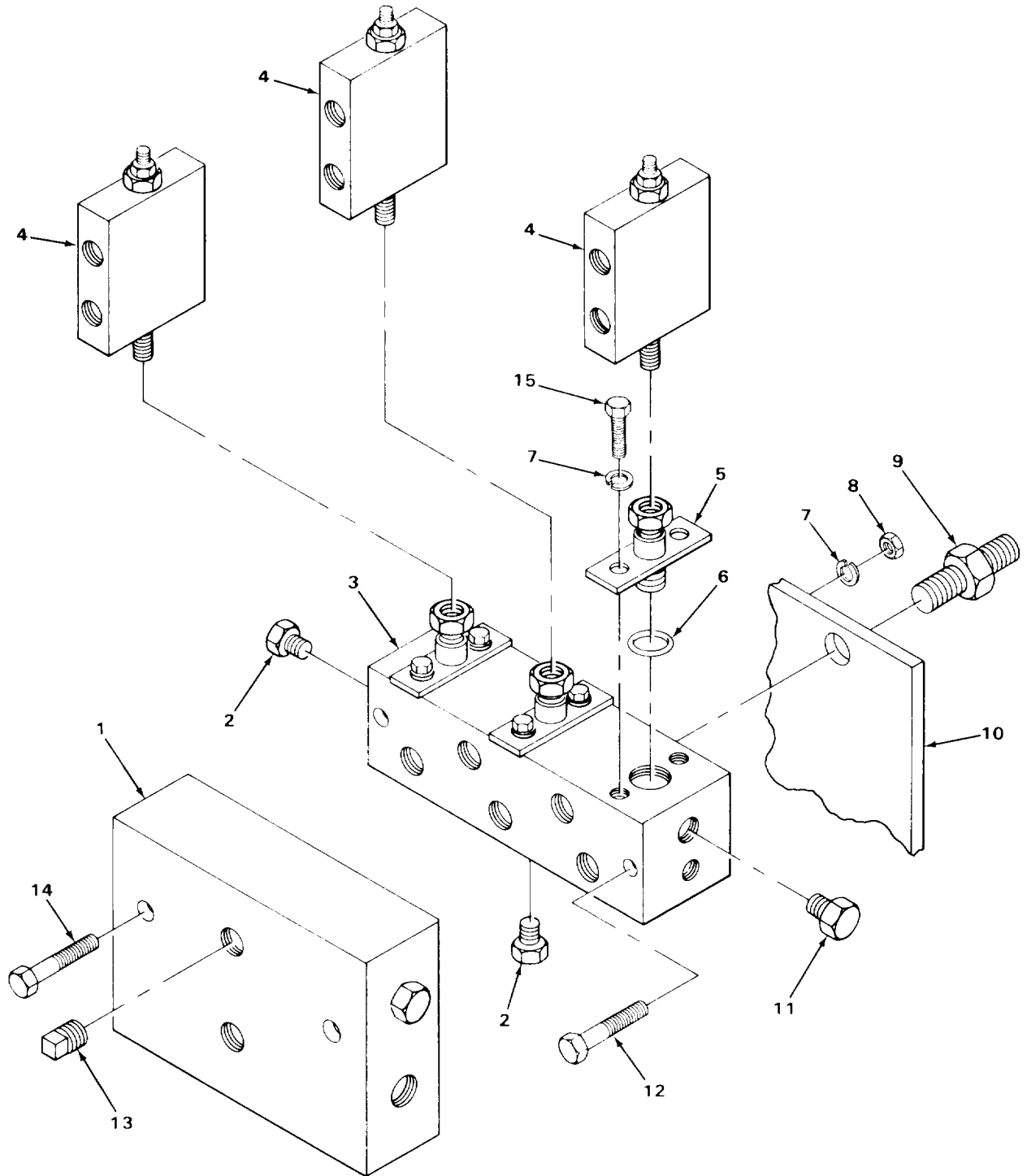

FIGURE 133. HYDRAULIC LOCK CYLINDER.

(1) ITEM NO	(2) SMR CODE	(3) CAGEC	(4) PART NUMBER	(5) DESCRIPTION AND USABLE ON CODES (UOC)	(6) QTY
GROUP 1412 HYDRAULIC OR AIR CYLINDERS					
FIG. 133 HYDRAULIC LOCK CYLINDER					
1	PAFFF	46717	A2-3561	CYLINDER ASSY HYDRAULIC LOCK	1
2	PFFZZ	46717	LA980-9	BEARING,SLEEVE ROD END	1
3	PAFZZ	02614	2C900137	ROD AND CYLINDER	1
4	PFFZZ	96906	MS18153-63	SCREW,CAP,HEXAGON H CLAMP MTG	1
5	XAFZZ	13841	L-6648	CLAMP ASSEMBLY	1
6	PFFZZ	96906	MS51968-8	NUT,PLAIN,HEXAGON CLAMP MTG	1
* 7	XBFZZ	02614	2C900119	ROD,CYLINDER	1
8	KFFZZ	02614	1C900128	WIPEP,ROD PART OF KIT P/N C624369	1
* 9	XBFZZ	02614	1C900122	GLAND,PACKING CYLINDER NUT	1
10	KFFZZ	02614	1C900127	PACKING SET ROD PART OF KIT P/N C624369	1
* 11	XBFZZ	02614	1C900121	NUT,HEAD CYLINDER	1
12	KFFZZ	02614	1C900139	O RING HEAD NUT PART OF KIT P/N C624369	1
13	KFFZZ	02614	1C900130	O RING PISTON PART OF KIT P/N C624369	3
14	KFFZZ	02614	1C900136	RING,BACKUP PISTON PART OF KIT P/N C624369	2
15	KFFZZ	02614	1C900131	O RING PISTON TO ROD PART OF KIT P/N C624369	1
* 16	XBFZZ	02614	1C900123	PISTON,CYLINDER	2
17	KFFZZ	02614	1C900135	RING,BACKUP PISTON ROD PART OF KIT P/N C624369	1
18	PFFZZ	46717	L6654-49	SCREW CYLINDER NUT	1
19	PFFZZ	96906	MS51974-57	SETSCREW	1
* 20	XBFZZ	02614	1C900125	COLLAR,CYLINDER ROD	1
* 21	XBFZZ	02614	3C900160	SHELL ASSEMBLY	1
22	PFFZZ	96906	MS16562-69	PIN,SPRING COLLAR	1
23	KFFZZ	02614	1C900088	RING,BACKUP PISTON PART OF KIT P/N C624369	2
24	KFFZZ	02614	1C900082	O RING PISTON PART OF KIT P/N C624369	2
* 25	XBFZZ	02614	1C900141	SETSCREW PACKING GLAND	1
* 26	XBFZZ	02614	3C900120	END ASSEMBLY LUG,CYLINDER	1
27	PFFZZ	46717	L6451-95	PIN,COTTER CYLINDER PIN	1
28	PFFZZ	46717	L-5220	PIN,STRAIGHT,HEADED	1
29	PFOZZ	96906	MS15003-4	FITTING,LUBRICATION END PIN	1

END OF FIGURE



TA505937

FIGURE 134. LOCK CYLINDER MANIFOLD AND VALVES.

(1) ITEM NO	(2) SMR CODE	(3) CAGEC	(4) PART NUMBER	(5) DESCRIPTION AND USABLE ON CODES (UOC)	(6) QTY
GROUP 1414 STEERING SYSTEM VALVES					
FIG. 134 LOCK CYLINDER MANIFOLD AND VALVES					
* 1	XBOZZ	07988	PD-317	VALVE,REGULATING,FL	1
* 2	XBOZZ	63906	6BP0	PLUG,MACHINE THREAD MANIFOLD BLOCK	2
* 3	XBOZZ	46717	B8393	BLOCK,MANIFOLD	1
4	XDOOZ	07988	7400460	VALVE,LINEAR,DIRECT	3
* 5	XBOZZ	46717	F10935	CONNECTOR ASSEMBLY VALVE TO BLOCK	3
* 6	XBOZZ	46717	L6650-7	PACKING,PREFORMED VALVE CONNECTOR	3
7	PFOZZ	96906	MS35338-8	WASHER,LOCK CONNECTOR MTG,FLOAT VALVE	8
8	PFOZZ	96906	MS21045C6	NUT,SELF-LOCKING,HE MANIFOLD BLOCK FLOAT VALVE	2
9	PFOZZ	63906	8-12BC0	ADAPTER,STRAIGHT,TU MANIFOLD BLOCK	1
* 10	XBOZZ	46717	B8450	PLATE,MOUNTING	1
* 11	XBOZZ	70434	8BP0	PLUG,MACHINE MANIFOLD	3
12	PFOZZ	96906	MS90727-74	SCREW,CAP,HEXAGON H	2
13	PFOZZ	96906	MS20913-2	PLUG,PIPE FLOAT	2
14	PFOZZ	96906	MS90727-64	SCREW,CAP,HEXAGON H FLOAT VALVE MTG	2
15	PFOZZ	96906	MS90726-60	SCREW,CAP,HEXAGON H CONNECTOR MTG	6

END OF FIGURE

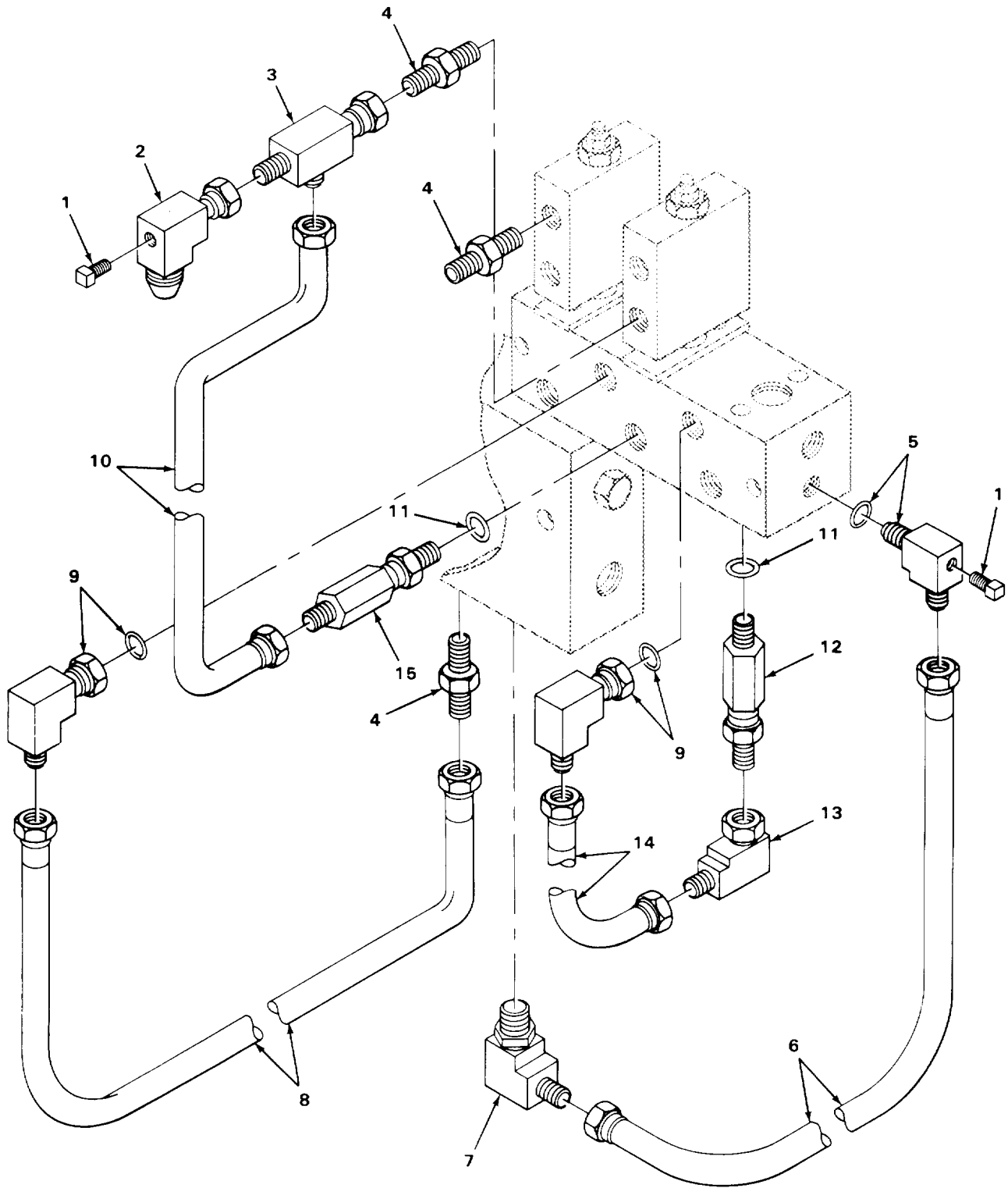

TA505938

FIGURE 135. LOCK CYLINDER VALVES, LINES AND FITTINGS.



## SECTION II

TM10-3930-243-34P

(1) ITEM NO	(2) SMR CODE	(3) CAGEC	(4) PART NUMBER	(5) DESCRIPTION AND USABLE ON CODES (UOC)	(6) QTY
GROUP 1414 STEERING SYSTEM VALVES					
FIG. 135 LOCK CYLINDER VALVES, LINES AND FITTINGS					
1	PFOZZ	79470	3151X2	PLUG,PIPE LOCK VALVE ELBOW	3
2	PFOZZ	46717	L6823	ELBOW,TUBE	2
3	PAOZZ	01276	190742-10S	ADAPTER,STRAIGHT,TU LOCK VALVE	2
4	PFOZZ	96906	MS51525A8-10	ADAPTER,STRAIGHT,TU VALVE TO TUBE	11
5	XDOZZ	46717	F11008	ELBOW MANIFOLD BLOCK	1
6	XDOZZ	46717	B8371	TUBE ASSEMBLY,OIL MANIFOLD BLOCK TO FLOAT VALVE	1
7	PFOZZ	96906	MS51527A6	ELBOW,TUBE TO BOSS FLOAT VALVE	1
8	XDOZZ	46717	B8372	TUBE ASSEMBLY OIL MANIFOLD BLOCK TO FLOAT VALVE	1
9	PAOZZ	97907	9183500	ELBOW,TUBE TO BOSS MANIFOLD BLOCK	1
10	XDOZZ	46717	B8368	TUBE ASSEMBLY,OIL LOCK VALVE TO MANIFOLD BLOCK	2
11	PAOZZ	96906	MS28778-8	PACKING,PREFORMED CHECK VALVE	3
12	PFOZZ	91561	CV500-22-65	VALVE,CHECK	1
13	PAOZZ	63906	8JMA8JUFS	ELBOW,TUBE CHECK VALVE	1
14	XDOZZ	46717	B8353	TUBE ASSEMBLY,OIL FLOAT VALVE TO MANIFOLD BLOCK	1
15	PAOZZ	99240	2C5180	VALVE,CHECK	2

END OF FIGURE

1  
2 THRU 32

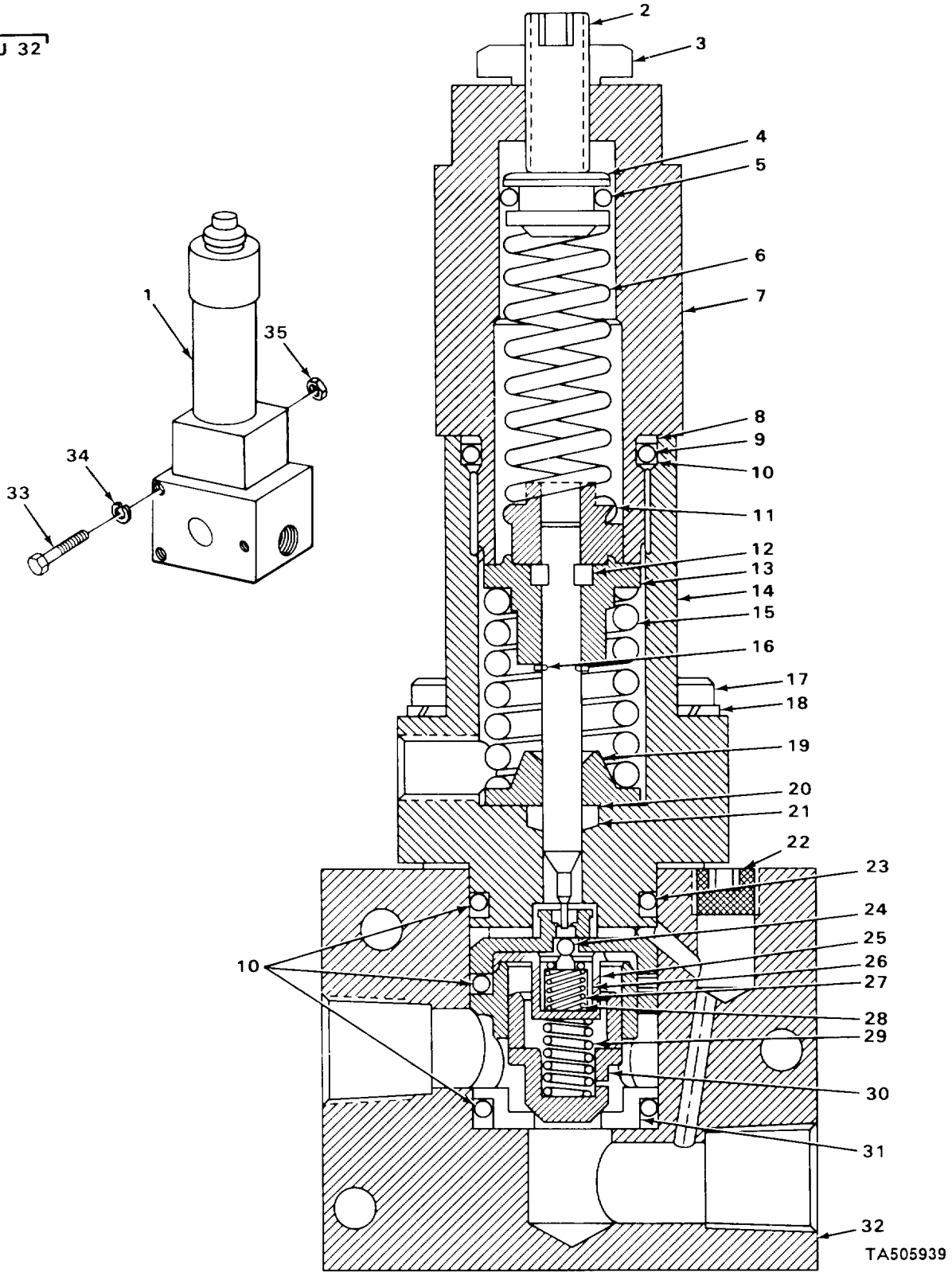

TA505939

FIGURE 136. UNLOADER VALVE EXPLODED VIEW.

(1) ITEM NO	(2) SMR CODE	(3) CAGEC	(4) PART NUMBER	(5) DESCRIPTION AND USABLE ON CODES (UOC)	(6) QTY
GROUP 1414 STEERING SYSTEM VALVES					
FIG. 136 UNLOADER VAVLE EXPLODED VIEW					
1	PAFFF	82271	1531-3	VALVE, SAFETY RELIEF	1
2	PFFZZ	96906	MS16998-76	SCREW, CAP, SOCKET HE	1
3	PFFZZ	96906	MS35691-21	NUT, PLAIN, HEXAGON	1
*	XBFZZ	82271	110005	GUIDE	1
5	PFFZZ	81172	114869	PACKING, PREFORMED	1
*	XBFZZ	82271	110007	SPRING, HELICAL, COMP	1
* 7	XBFZZ	82271	110003	CAP	1
* 8	PFFZZ	82271	110266	ROD	1
9	PAFZZ	96906	MS28782-15	RETAINER, PACKING	1
10	PAFZZ	82271	B8048PC9	PACKING, PREFORMED	4
* 11	XBFZZ	82271	110269C	GUIDE	1
* 12	XBFZZ	82271	110268	SPACER, SLEEVE	2
* 13	XBFZZ	82271	110267E	GUIDE	1
* 14	XBFZZ	82271	110087	HOUSING	1
* 15	XBFZZ	82271	112205	SPRING, HELICAL, COMP	1
16	PFFZZ	96906	MS16624-23	RING, RETAINING	1
17	PFFZZ	96906	MS16997-64	SCREW, CAP, SOCKET HE	4
18	PFFZZ	96906	MS35338-44	WASHER, LOCK	4
19	PAFZZ	82271	110004	SEAT, HELICAL COMPRE	1
* 20	XBFZZ	46717	B8048Q4-366Y	RING, RETAINING	1
21	PAFZZ	96906	MS28782-4	RETAINER, PACKING	1
22	PFFZZ	98441	1/8HHP-S	PLUG, PIPE	1
23	PFFZZ	96906	MS90728-87	SCREW, CAP, HEXAGON H	1
24	PFFZZ	96906	MS19059-1020	BALL, BEARING	1
25	PAFZZ	82271	02009.00	KIT	1
* 26	XBFZZ	82271	110254	GUIDE	1
* 27	XBFZZ	82271	20010	GUIDE, SPRING	1
* 28	XBFZZ	82271	20011	SPRING, HELICAL, COMP	1
* 29	XBFZZ	82271	20013	SPRING, HELICAL, COMP	1
* 30	XBFZZ	82271	110251	DISK, VALVE	1
* 31	XBFZZ	82271	20019	SEAT	1
* 32	XBFZZ	82271	113221	BLOCK	1
33	PFFZZ	96906	MS90727-16	SCREW, CAP, HEXAGON H HEAD OVERLOAD VALVE	3
34	PFFZZ	96906	MS35338-44	WASHER, LOCK OVERLOAD VALVE MTG	3
35	PFFZZ	96906	MS35692-5	NUT, PLAIN, SLOTTED, H VALVE MTG	3

END OF FIGURE

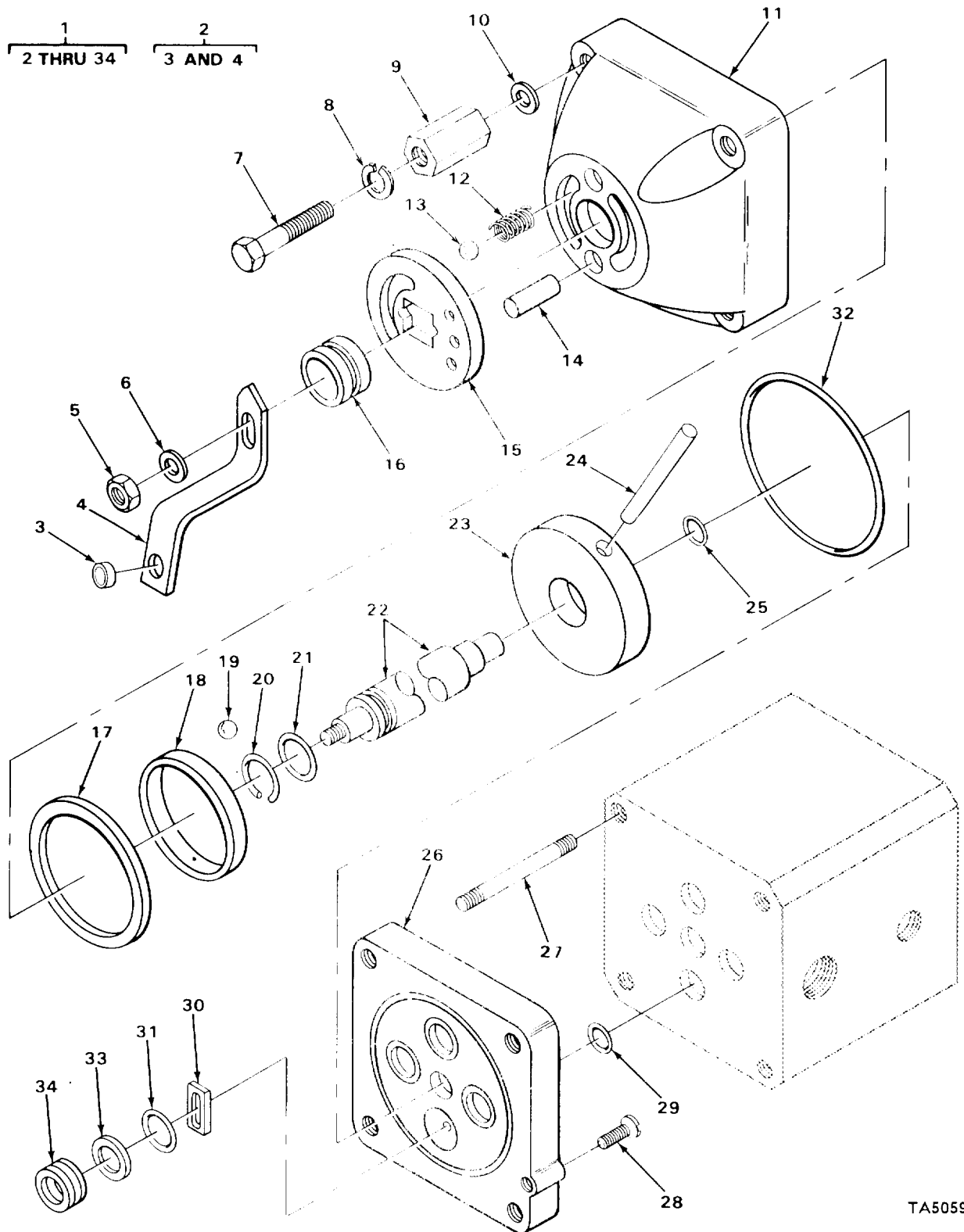

TA505940

FIGURE 137. STEERING SELECTOR VALVE (TOP HALF).

(1) ITEM NO	(2) SMR CODE	(3) CAGEC	(4) PART NUMBER	(5) DESCRIPTION AND USABLE ON CODES (UOC)  GROUP 1414 STEERING SYSTEM VALVES  FIG. 137 STEERING SELECTOR VALVE (TOP HALF)	(6) QTY
1	PAFFF	89326	7863P1HQ3	VALVE SELECTOR	1
* 2	XBFZZ	89326	A31925	HANDLE ASSEMBLY	1
3	PAFZZ	96906	MS17795-45	BEARING,SLEEVE LEVER HANDLE	1
* 4	XBFZZ	46717	L6733-1	LEVER,HANDLE	1
* 5	XBFZZ	89326	A22301-6	NUT,SHAFT	1
* 6	XBFZZ	89326	A22506-6	WASHER,FLAT	1
* 7	PFFZZ	96906	MS90725-58	SCREW,CAP,HEXAGON H HOUSING MTG	4
8	PFFZZ	96906	MS35338-8	WASHER,LOCK HOUSING MTG	4
* 9	XBFZZ	89326	A22232	STUD,BOLT HOUSING MTG	4
10	PFFZZ	96906	MS27183-14	WASHER,FLAT VALVE MTG	4
* 11	XBFZZ	89326	C22718M1	HOUSING	1
12	PFFZZ	89326	21307	SPRING,HELICAL,COMP HOUSING	7
13	PFFZZ	96906	MS19060-4818	BALL,BEARING HOUSING	1
14	PFFZZ	81348	WW-P-471ACABCB	PLUG,PIPE HOUSING	1
15	PAFZZ	89326	B23003	ROD ASSEMBLY HOUSING	1
* 15	XBFZZ	89326	B23012	UOC:CHA,U75 DISC,DETENT HOUSING UOC:CHB,U76	1
* 16	XBFZZ	89326	A21702	SPACER,HANDLE	1
17	PAFZZ	89326	22404S	BEARING,WASHER,THRU	1
18	PFFZZ	89326	A21506	SEAT,VALVE	1
19	PFFZZ	89326	A25501-6S	BALL,BEARING RETAINER	17
20	PAFZZ	94135	42R2045-7880	RING,RETAINER SHAFT	1
21	PAFZZ	89326	A25141-210STD	PACKING,PREFORMED SEAL	1
* 22	XBFZZ	89326	B204134S	STEM,FLUID VALVE	1
23	PFFZZ	89326	A203230S	ROTOR,VALVE,DIRECT	1
* 24	XBFZZ	89326	A25335-618CH	PIN,ROTOR	1
25	PAFZZ	89326	A25141-012STD	PACKING,PREFORMED	1
* 26	XBFZZ	89326	C201274D	BODY,UPPER	1
* 27	XBFZZ	89326	A22203	STUD,PANEL HOUSING TO BODY MTG	4
* 28	XBFZZ	89326	A25619-416-16	SCREW,MANIFOLD	2
29	PAFZZ	89326	A25141-114STD	PACKING,PREFORMED ROTOR TO HOUSING	4
* 30	XDFZZ	89326	A22507-1S	WASHER,SPRING TENSI BODY	4
31	PAFZZ	89326	A25105-10	PACKING,PREFORMED SEAL SEAT,BODY	4
31	PAFZZ	89326	A25141-114STD	PACKING,PREFORMED SEAL SEAT,BODY UOC:CHB,U76	4
32	PAFZZ	89326	A25141-231405890	PACKING,PREFORMED	1
33	PAFZZ	89326	A25206-112	RETAINER,PACKING SHAFT	4
34	PAFZZ	89326	A21404	SEAT,VALVE HOUSING	4

END OF FIGURE

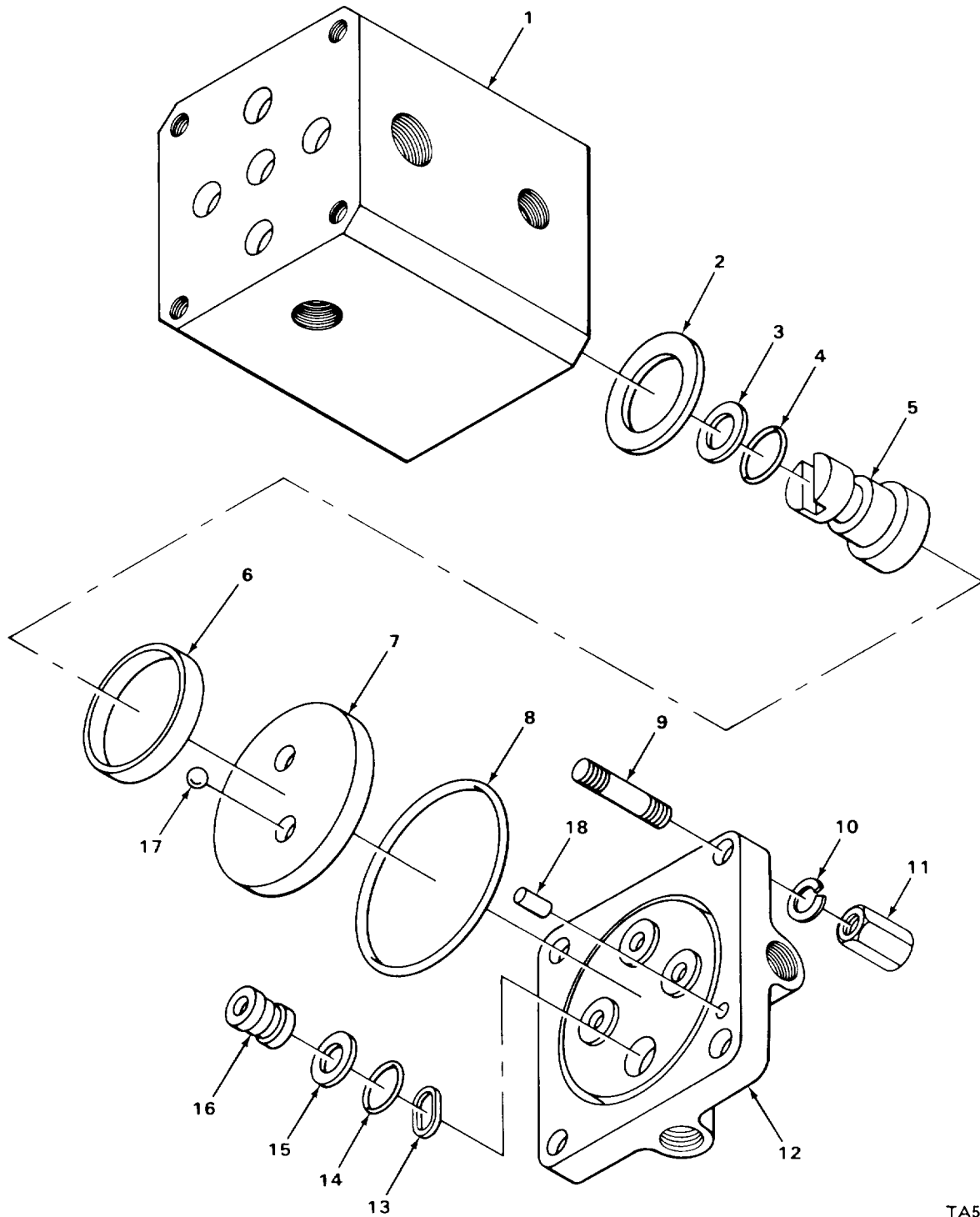

TA505941

FIGURE 138. STEERING SELECTOR VALVE (BOTTOM HALF) .

## SECTION II

TM10-3930-243-34P

C01

(1) ITEM NO	(2) SMR CODE	(3) CAGEC	(4) PART NUMBER	(5) DESCRIPTION AND USABLE ON CODES (UOC)	(6) QTY
GROUP 1414 STEERING SYSTEM VALVES					
FIG. 138 STEERING SELECTOR VALVE (BOTTOM HALF)					
* 1	XBFZZ	89326	C227149	HOUSING	1
2	PAFZZ	89326	22404S	BEARING, WASHER, THRU	1
* 3	XBFZZ	89326	A23103-3	SHIM MAIN HOUSING	1
4	PAFZZ	89326	A25141-113STD	PACKING, PREFORMED	1
* 5	XBFZZ	89326	A30427S	SHAFT, LOWER	1
6	PFFZZ	89326	A21506	SEAT, VALVE SHAFT	1
* 7	XBFZZ	89326	B203331C	ROTOR	1
8	PAFZZ	89326	A25141-231405890	PACKING, PREFORMED	1
9	PFFZZ	89326	A22206	STUD BODY TO HOUSING MTG	4
10	PFFZZ	96906	MS35338-8	WASHER, LOCK LOWER BODY MTG	4
* 11	XBFZZ	89326	A22232	BOLT, STUD BODY MTG	4
* 12	XBFZZ	89326	C20186D	BODY, LOWER	1
* 13	XDFZZ	89326	A22507-1S	WASHER, SPRING TENSI	4
14	PAFZZ	89326	A25105-10	PACKING, PREFORMED BODY	4
15	PAFZZ	89326	A25206-112	RETAINER, PACKING BODY	4
16	PAFZZ	89326	A21423	SEAT, VALVE	3
17	PFFZZ	89326	A25501-6S	BALL, BEARING RETAINER	17
* 18	XBFZZ	89326	B25328-10	PIN, DOWELL HOUSING	2

END OF FIGURE

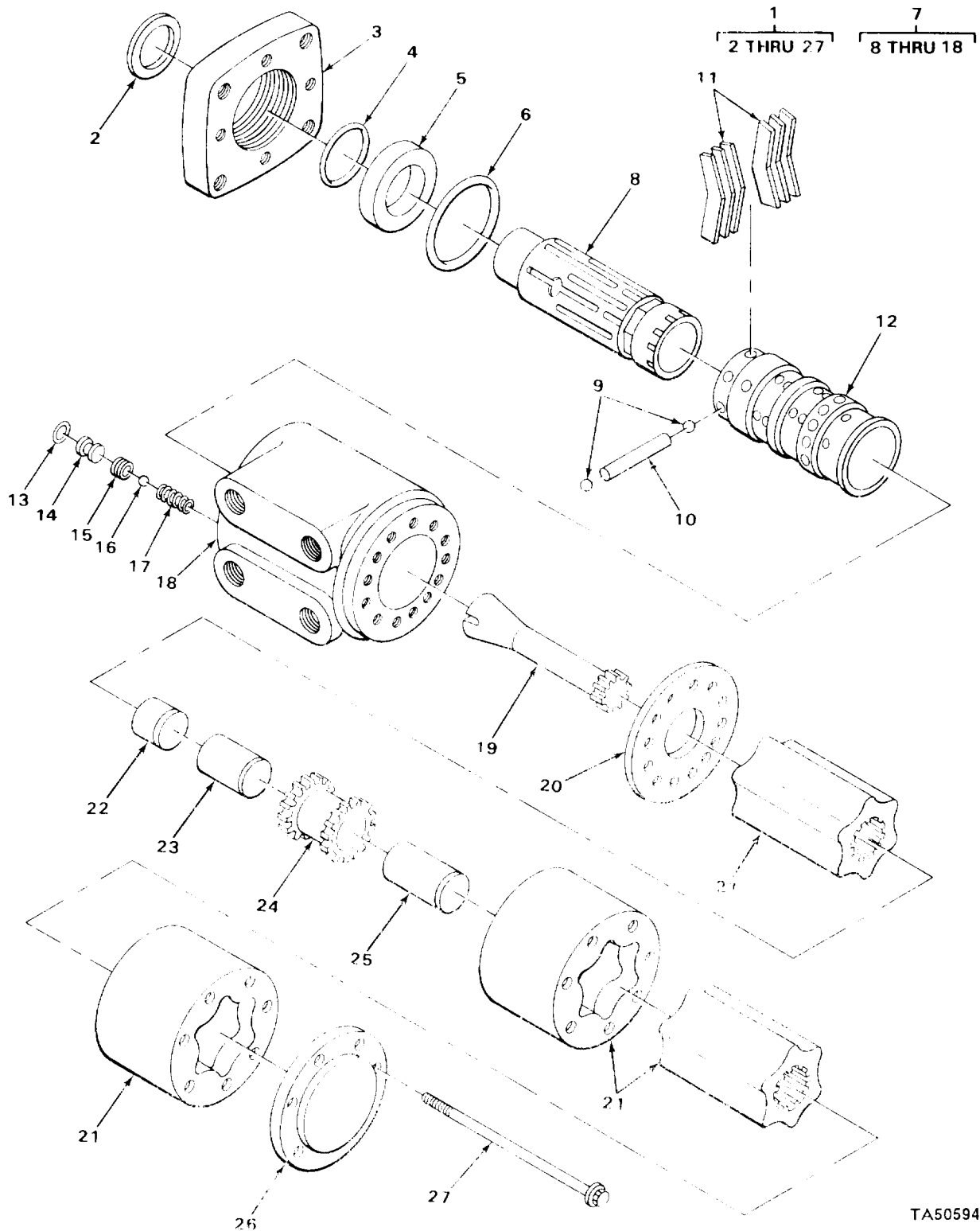

TA505942

FIGURE 139. HYDRAULIC STEERING UNIT



(1) ITEM NO	(2) SMR CODE	(3) CAGEC	(4) PART NUMBER	(5) DESCRIPTION AND USABLE ON CODES (UOC)	(6) QTY
GROUP 1414 STEERING SYSTEM VALVES					
FIG. 139 HYDRAULIC STEERING UNIT					
* 1	PAFFF	96151	5651	CONTROL,ORBITROL	1
2	PAFZZ	80201	501327	SEAL,PLAIN ENCASED SPOOL	1
3	PAFZZ	96151	843	PLATE MOUNTING HOUSING	1
4	PAFZZ	96151	20599	PACKING,PREFORMED SPOOL	1
5	PAFZZ	96151	846	RING,BEARING,INNER SPOOL	1
6	PAFZZ	96151	20783	PACKING,PREFORMED BUSHING	1
* 7	XBFZZ	96151	5653	CONTROL PARTS ASSEMBLY	1
8	XAFZZ	96151	5128	SPOOL,CONTROL	1
* 9	XBFZZ	96151	5512	DISC,PIN	2
10	PAFZZ	96151	15	PIN,CENTERING SLEEVE	1
11	PAFZZ	96151	857	SPRING HELICAL COMP HOUSING	1
12	XAFZZ	96151	5127	SLEEVE,CONTROL	1
13	PAFZZ	35301	64-82	PACKING,PREFORMED HOUSING	1
14	PAFZZ	96151	21124	DISK,VALVE HOUSING	1
15	PAFZZ	96151	859	SEAT,VALVE HOUSING	1
* 16	XBFZZ	96151	194	CLOSER,DOOR HOUSING	1
17	PAFZZ	96151	370	SPRING CENTERING	6
18	XAFZZ	96151	5654	HOUSING,VALVE	1
19	PAFZZ	96151	5126	GEARSHAFT,SPUR PUMP	1
20	PAFZZ	75160	C10659	SPACER,PLATE GEAR	1
21	PAFZZ	96151	5663-8	GEAR AND RING ASSEM PUMP	2
22	PAFZZ	96151	20641	SPACER,RING COVER	1
23	PAFZZ	96151	838	SPACER,STEERING	1
24	PAFZZ	96151	5213	SLEEVE,SPLINED	1
25	PAFZZ	96151	5178	SPACER,SPECIAL	1
26	PAFZZ	96151	5415	COVER,ACCESS	1
27	PAFZZ	96151	5389-11	BOLT,MACHINE	7

END OF FIGURE

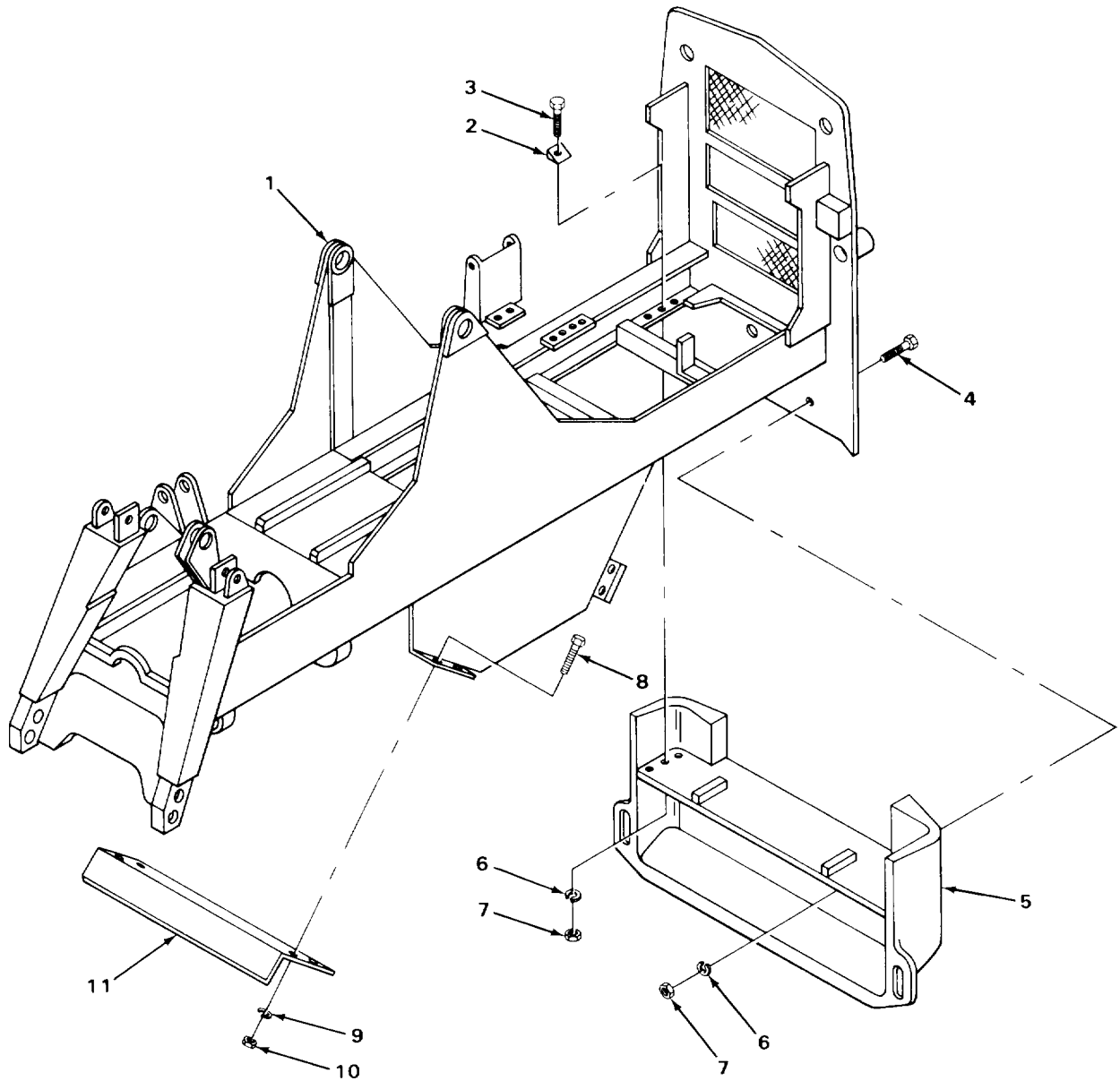

TA505943

FIGURE 140. MAIN FRAME.

## SECTION II

TM10-3930-243-34P

(1) ITEM NO	(2) SMR CODE	(3) CAGEC	(4) PART NUMBER	(5) DESCRIPTION AND USABLE ON CODES (UOC)	(6) QTY
				GROUP 15 FRAME, TOWING ATTACHMENTS, DRAWBARS, AND ARTICULATION SYSTEMS	
				GROUP 1501 FRAME ASSEMBLY	
				FIG. 140 MAIN FRAME	
1	XDHZZ	46717	0A3557	FRAME,MAIN	1
2	XDOZZ	46717	L6450-3	WASHER,BEVEL COUNTERWEIGHT MTG	6
3	PFOZZ	96906	MS90728-197	SCREW,CAP,HEXAGON H HEAD COUNTERWEIGHT MTG	6
4	PFOZZ	96906	MS90728-200	SCREW,CAP,HEXAGON H COUNTERWEIGHT MTG	2
5	XDOZZ	46717	A3521	COUNTERWEIGHT	1
6	PFOZZ	96906	MS35338-51	WASHER,LOCK COUNTERWEIGHT MTG	8
7	PFOZZ	96906	MS51967-23	NUT,PLAIN,HEXAGON COUNTERWEIGHT MTG	8
8	PFFZZ	96906	MS90728-113	SCREW,CAP,HEXAGON H HEAD ANGLE MTG PART OF KIT P/N 13220E8000	8
9	PFFZZ	96906	MS35338-48	WASHER,LOCK ANGLE MTG	8
10	PFFZZ	21439	01857-007	NUT,PLAIN,HEXAGON ANGLE MTG	8
11	XDFZZ	46717	L6677	ANGLE,STEEL TRANSMISSION GUARD	2
				END OF FIGURE	

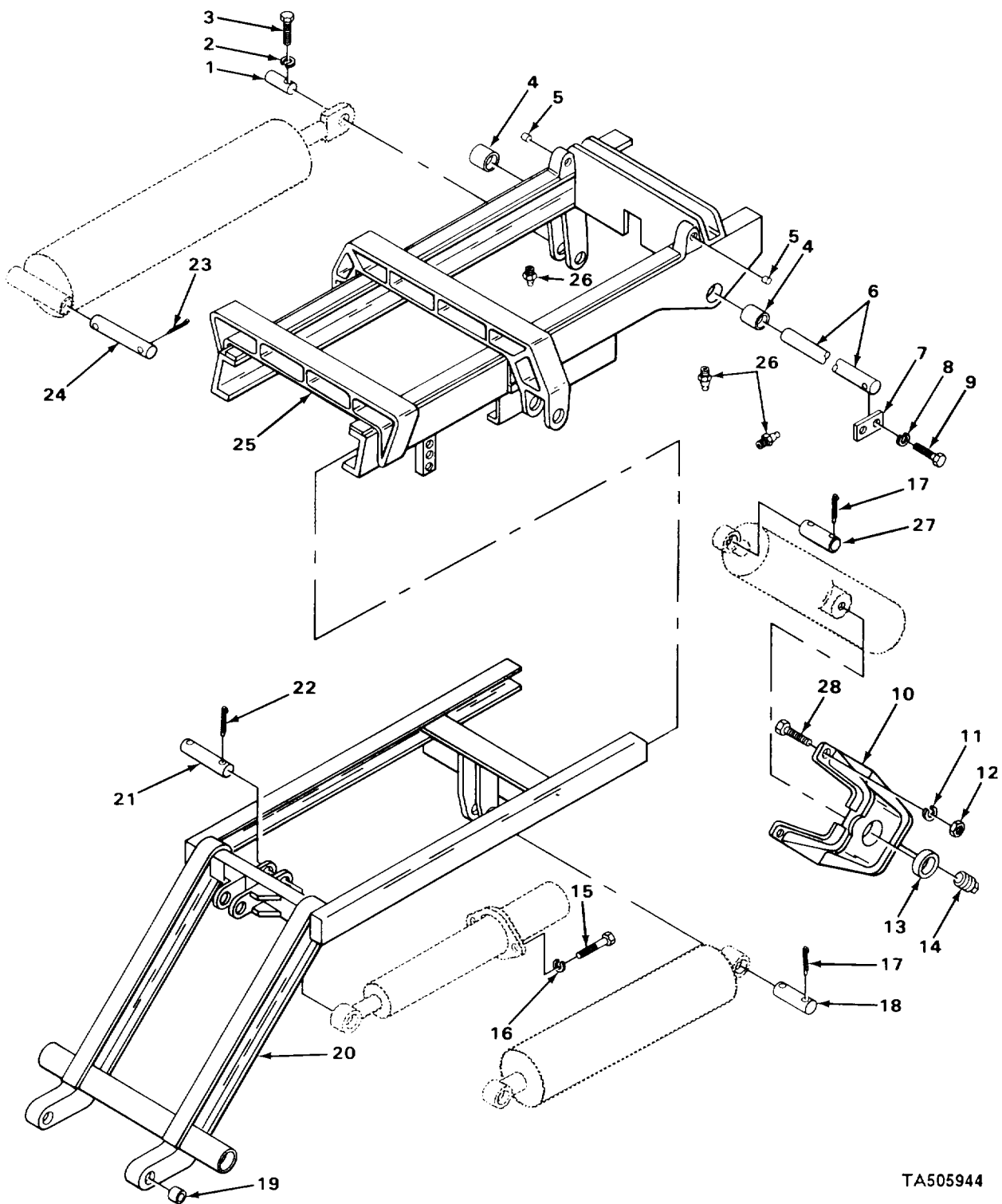

TA505944

FIGURE 141. BOOM ASSEMBLY.

(1) ITEM NO	(2) SMR CODE	(3) CAGEC	(4) PART NUMBER	(5) DESCRIPTION AND USABLE ON CODES (UOC)	(6) QTY
GROUP 1501 FRAME ASSEMBLY					
FIG. 141 BOOM ASSEMBLY					
1	PFFZZ	46717	F10427-5	PIN,STRAIGHT,HEADLE SLAVE CYLINDER MTG	1
2	PFFZZ	96906	MS35338-48	WASHER,LOCK SLAVE CYLINDER PIN	1
3	PFFZZ	96906	MS18154-113	SCREW,CAP,HEXAGON H SLAVE CYLINDER PIN	1
4	PAFZZ	97403	13212E5447	BEARING,SLEEVE BOOM MTG	2
5	PAFZZ	96906	MS17795-160	BEARING,SLEEVE OVERHEAD GUARD	2
6	PFFZZ	46717	B8049	SHAFT,PIVOT BOOM	1
7	PFFZZ	46717	F-10447-3	SPACER,PLATE	1
8	PFFZZ	12603	23E10	WASHER,LOCK RETAINER MTG	2
9	PFFZZ	96906	MS90728-162	SCREW,CAP,HEXAGON H RETAINER MTG	2
* 10	XBFZZ	46717	A3518-1	BRACKET ASSEMBLY	2
11	PFFZZ	96906	MS35338-53	WASHER,LOCK BRACKET MTG	8
12	PFFZZ	96906	MS51967-29	NUT,PLAIN,HEXAGON BRACKET MTG	8
13	PFFZZ	46717	L6628	BEARING,SLEEVE LIFT CYLINDER BRACKET	2
14	PFOZZ	96906	MS20913-2	PLUG,PIPE CYLINDER BRACKET	2
15	PFFZZ	96906	MS90728-190	SCREW,CAP,HEXAGON H CYLINDER MOUNTING	2
16	PFFZZ	96906	MS35338-51	WASHER,LOCK CYLINDER MTG	2
17	PFFZZ	96906	MS24665-752	PIN,COTTER PIVOT PIN	3
18	PAFZZ	97403	13212E5463-1	PIN,STRAIGHT,HEADED CYLINDER TO FRAME	1
19	PAFZZ	97403	13212E5452-1	BEARING,SLEEVE BOOM EXTENSION	2
* 20	XBFFF	46717	0A3530	BOOM,FRAME EXTENSION	1
* 21	XBFZZ	46717	B8017-8	PIN,PIVOT,EXTENSION CYLINDER MTG	1
22	PFFZZ	96906	MS24665-754	PIN,COTTER SLAVE CYLINDER PIN	1
23	PFFZZ	46717	L6451-95	PIN,COTTER	1
24	PAFZZ	46717	L3-6555-1	PIN,PIVOT,CYLINDER MTG	1
25	PAFFF	46717	0A3540	BOOM,OUTER	1
26	PFOZZ	96906	MS15003-1	FITTING,LUBRICATIOIN BOOM PIVOT TUBE	4
27	PAFZZ	46717	B8019-1	PIN LIFT CYLINDER	2
28	PFFZZ	96906	MS90725-236	SCREW,CAP,HEXAGON H BRACKET MOUNTING	8

END OF FIGURE

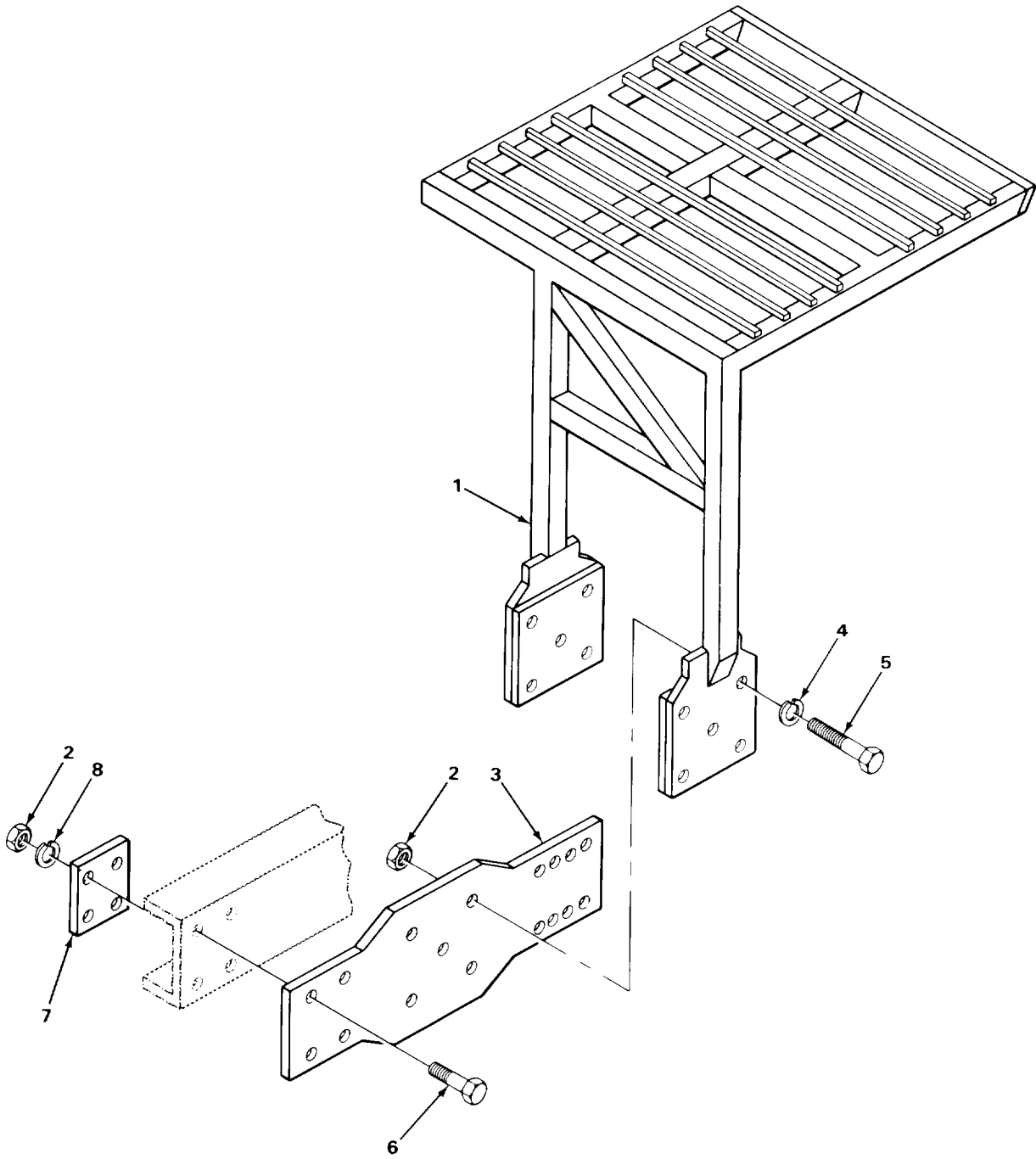

TA505945

FIGURE 142. ROLL OVER PROTECTIVE STRUCTURE.

## SECTION II

TM10-3930-243-34P

(1) ITEM NO	(2) SMR CODE	(3) CAGEC	(4) PART NUMBER	(5) DESCRIPTION AND USABLE ON CODES (UOC)	(6) QTY
GGROUP 1501 FRAME ASSEMBLY					
FIG. 142 ROLL OVER PROTECTIVE STRUCTURE					
1	KFFFF	97403	13220E7994	STRUCTURE,CAB,PROTE PART OF KIT P/N 13220E8000	1
2	PFFZZ	96906	MS35692-61	NUT,PLAIN,SLOTTED,H PART OF KIT P/N 13220E8000	24
3	KFFZZ	97403	13220E7995	SIDE PLATE PART OF KIT P/N 13220E8000	2
4	PFFZZ	96906	MS35338-56	WASHER,LOCK PART OF KIT P/N 13220E8000	8
5	PFFZZ	96906	MS90728-297	SCREW,CAP,HEXAGON H PART OF KIT P/N 13220E8000	8
6	PFFZZ	96906	MS90728-193	SCREW,CAP,HEXAGON H PART OF KIT P/N 13220E8000	24
7	KFFZZ	97403	13220E7996	PLATE,BACKUP PART OF KIT P/N 13220E8000	2
8	PFFZZ	96906	MS35338-51	WASHER,LOCK PART OF KIT P/N 13220E8000	24
END OF FIGURE					

1  
2 THRU 10

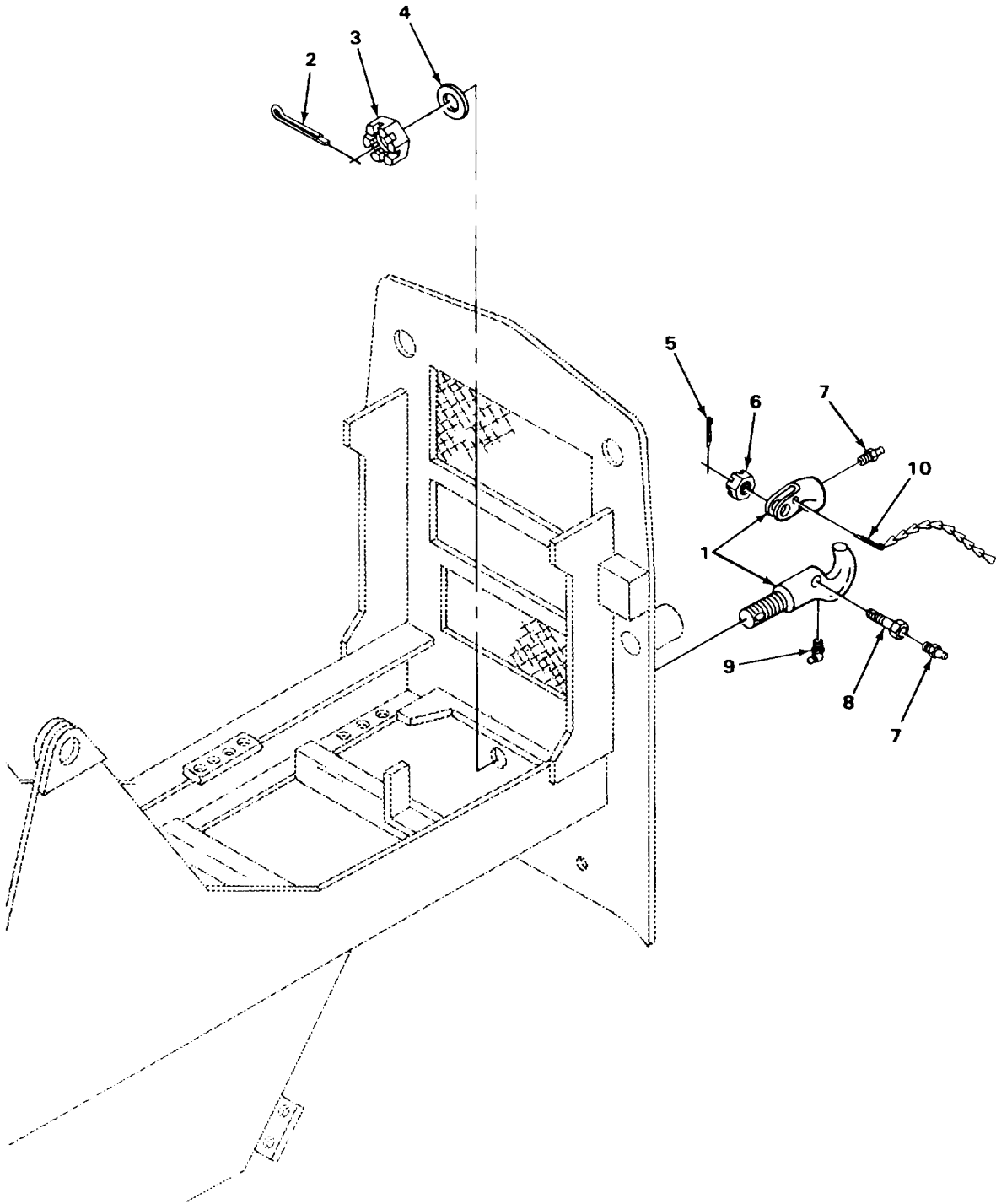

TA505946

FIGURE 143. PINTLE.



## SECTION II

TM10-3930-243-34P

(1) ITEM NO	(2) SMR CODE	(3) CAGEC	(4) PART NUMBER	(5) DESCRIPTION AND USABLE ON CODES (UOC)	(6) QTY
GROUP 1503 PINTLES AND TOWING ATTACHMENTS					
FIG. 143 PINTLE					
1	PAOOO	96906	MS51118-1	PINTLE ASSEMBLY, TOW	1
2	PFOZZ	96906	MS24665-568	PIN, COTTER HOOK MTG	1
3	XAOZZ	96906	MS35692-2405	NUT, SLOTTED HOOK MTG	1
4	PFOZZ	96906	MS27183-31	WASHER, FLAT HOOK MTG	1
5	PFOZZ	96906	MS24665-426	PIN, COTTER	1
6	PFOZZ	19207	5005864	NUT, PLAIN, SLOTTED, H LATCH MTG	1
7	PFOZZ	96906	MS15003-1	FITTING, LUBRICATION PINTLE BOLT	2
8	PAOZZ	19207	8668096	BOLT, FLUID PASSAGE PINTLE MTG	1
9	PFOZZ	96906	MS15003-4	FITTING, LUBRICATION	1
10	PFOZZ	96906	MS24665-630	PIN, COTTER	1

END OF FIGURE

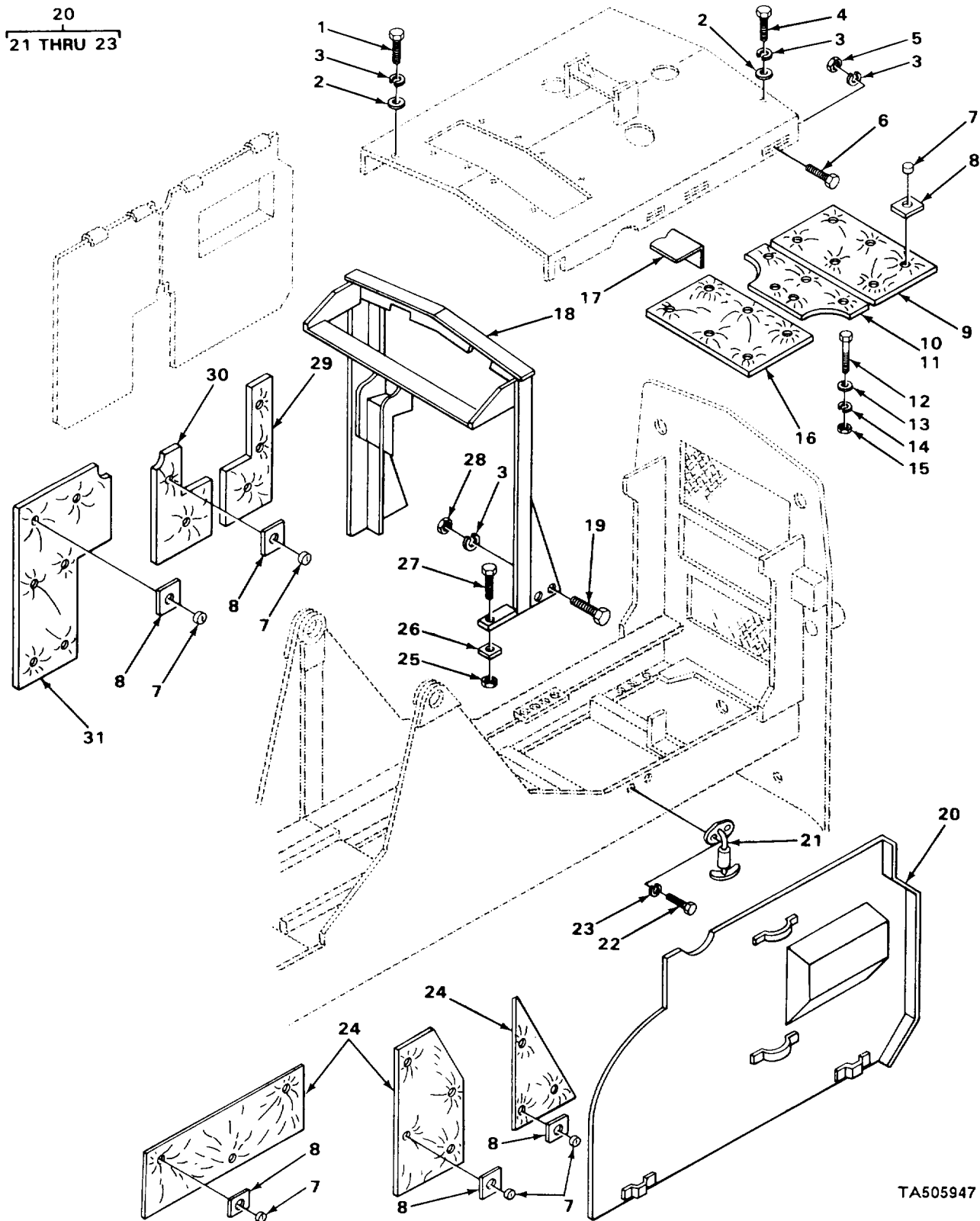

TA505947

FIGURE 144. ENGINE HOOD AND SIDE MOUNTING HARDWARE AND ABSORPTION.

(1) ITEM NO	(2) SMR CODE	(3) CAGEC	(4) PART NUMBER	(5) DESCRIPTION AND USABLE ON CODES (UOC)	(6) QTY
GROUP 18 BODY, CAB, HOOD, AND HULL					
GROUP 1801 BODY, CAB, HOOD, AND HULL ASSEMBLIES					
FIG. 144 ENGINE HOOD AND SIDE MOUNTING HARDWARE AND ABSORPTION					
* 1	PFOZZ	96906	MS90725-58	SCREW,CAP,HEXAGON H HOOD MTG	5
2	PFOZZ	96906	MS27183-14	WASHER,FLAT HOOD MTG	7
3	PFOZZ	96906	MS35338-8	WASHER,LOCK HOOD MTG	13
* 4	PFOZZ	96906	MS90725-58	SCREW,CAP,HEXAGON H HOOD MTG	2
5	PFOZZ	96906	MS51968-8	NUT,PLAIN,HEXAGON HOOD MTG	2
6	PFOZZ	96906	MS90726-61	SCREW,CAP,HEXAGON H HOOD MTG	4
7	PFOZZ	97403	13222E3576	PAD,CUSHIONING	28
8	PFOZZ	84483	011-217	NUT,PLAIN,HEXAGON	28
* 9	XBOZZ	24825	15000	ABSORPTION	1
10	PAOZZ	97403	13220E8024	HOOD CLOSURE,EXHAUS UOC:CHA,CHB,U76	2
* 11	XBOZZ	24825	17000	ABSORPTION	1
12	PFOZZ	96906	MS90728-32	BOLT,MACHINE	4
13	PFOZZ	96906	MS27183-12	WASHER,FLAT	4
14	PFOZZ	96906	MS35338-45	WASHER,LOCK	4
15	PFOZZ	96906	MS35649-2312	NUT,PLAIN,HEXAGON	4
* 16	XBOZZ	97403	13222E3577	HOOD CLOSURE UOC:CHA,CHB,U76	2
* 17	XBOZZ	73428	AISI M1020	ANGLE,STEEL	1
* 18	XBFZZ	46717	A3517	BRACKET VALVE MOUNTING	1
19	PPFZZ	96906	MS35291-061	SCREW,CAP,HEXAGON H VALVE BRACKET MTG	2
* 20	PFOZZ	46717	B8055	HOOD,ENGINE COMPART SIDE ENGINE,LH	1
21	XBOZZ	57733	750023	FASTENER,CYLINDER,S	5
22	PFOZZ	96906	MS90727-6	BOLT,MACHINE LATCH MOUNTING	10
23	PFOZZ	96906	MS35338-44	WASHER,LOCK LATCH MTG	10
* 24	XBOZZ	24825	15300	ABSORPTION UOC:CHA,CHB	1
25	PPFZZ	96906	MS21044N8	NUT,SELF-LOCKING,HE VALVE BRACKET MTG	4
26	PPFZZ	46717	L6450-1	WASHER,BEVEL VALVE BRACKET MTG	4
27	PPFZZ	96906	MS90727-115	SCREW,CAP,HEXAGON H VALVE BRACKET MTG	4
28	PPFZZ	96906	MS51967-8	NUT,PLAIN,HEXAGON VALVE BRACKET MOUNTING	4
* 29	XBOZZ	24825	15500	ABSORPTION	1
30	XDOZZ	24825	15700	ABSORPTION	1
* 31	XBOZZ	24825	15400	ABSORPTION	1

END OF FIGURE

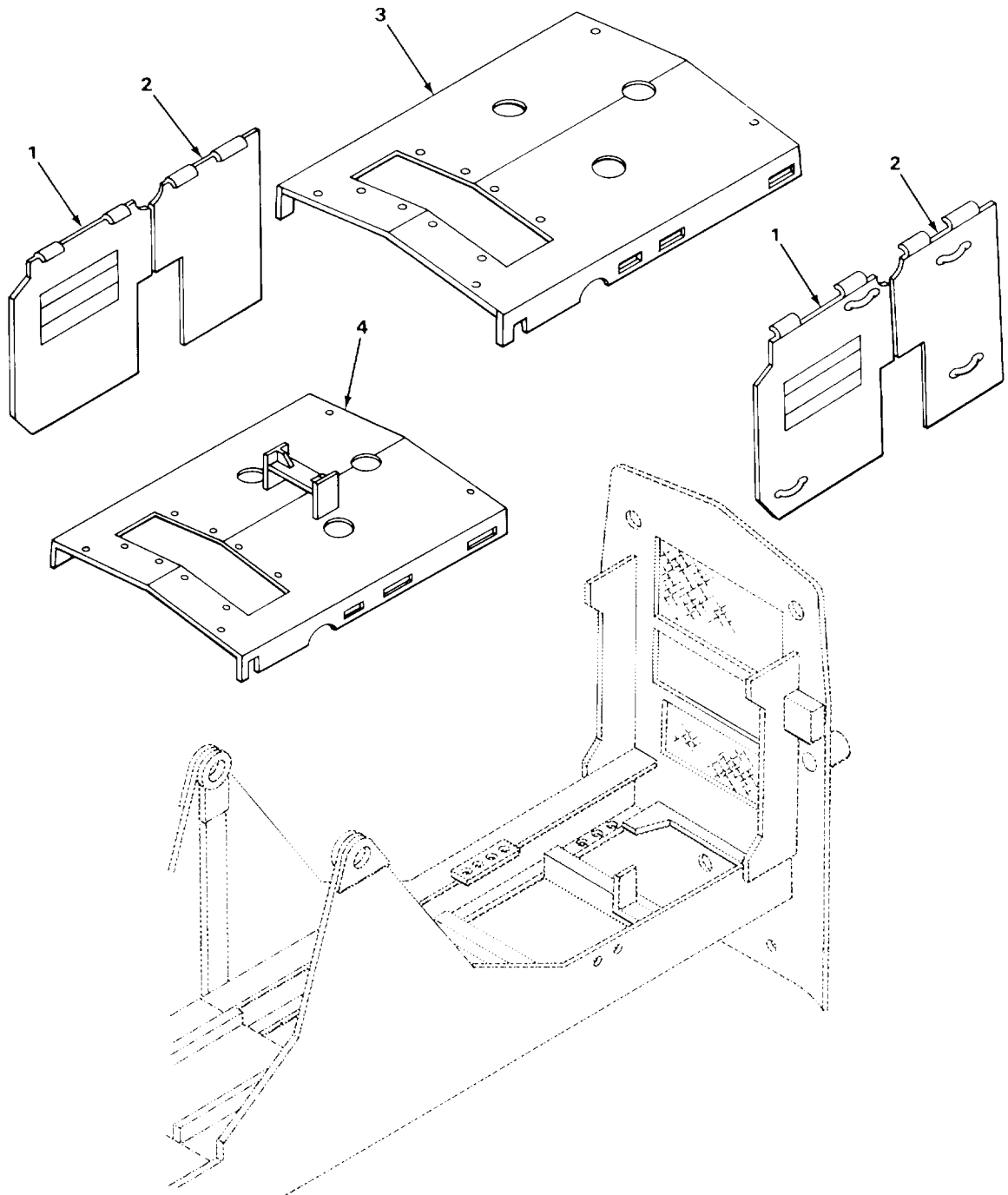

TA505948

FIGURE 145. ENGINE HOOD AND SIDE PANELS.

## SECTION II

TM10-3930-243-34P

(1) ITEM NO	(2) SMR CODE	(3) CAGEC	(4) PART NUMBER	(5) DESCRIPTION AND USABLE ON CODES (UOC)	(6) QTY
				GROUP 1801 BODY, CAB, HOOD, AND HULL ASSEMBLIES	
				FIG. 145 ENGINE HOOD AND SIDE PANELS	
1	PFOFF	46717	A3785-1	PANEL,BODY,VEHICULA SIDE ENGINE,RH UOC:CHB,U76	1
2	PFOFF	46717	A3785	HOOD,ENGINE COMPART SIDE ENGINE,RH UOC:CHB,U76	1
3	XDOZZ	46717	A3788	HOOD ASSEMBLY UOC:CHB,U76	1
4	PFOFF	46717	A3785	HOOD,ENGINE COMPART SIDE ENGINE,RH UOC:CHA,U75	1
5	XDOFF	46717	A3519	HOOD ASSEMBLY ENGINE UOC:CHA,U75	1

END OF FIGURE

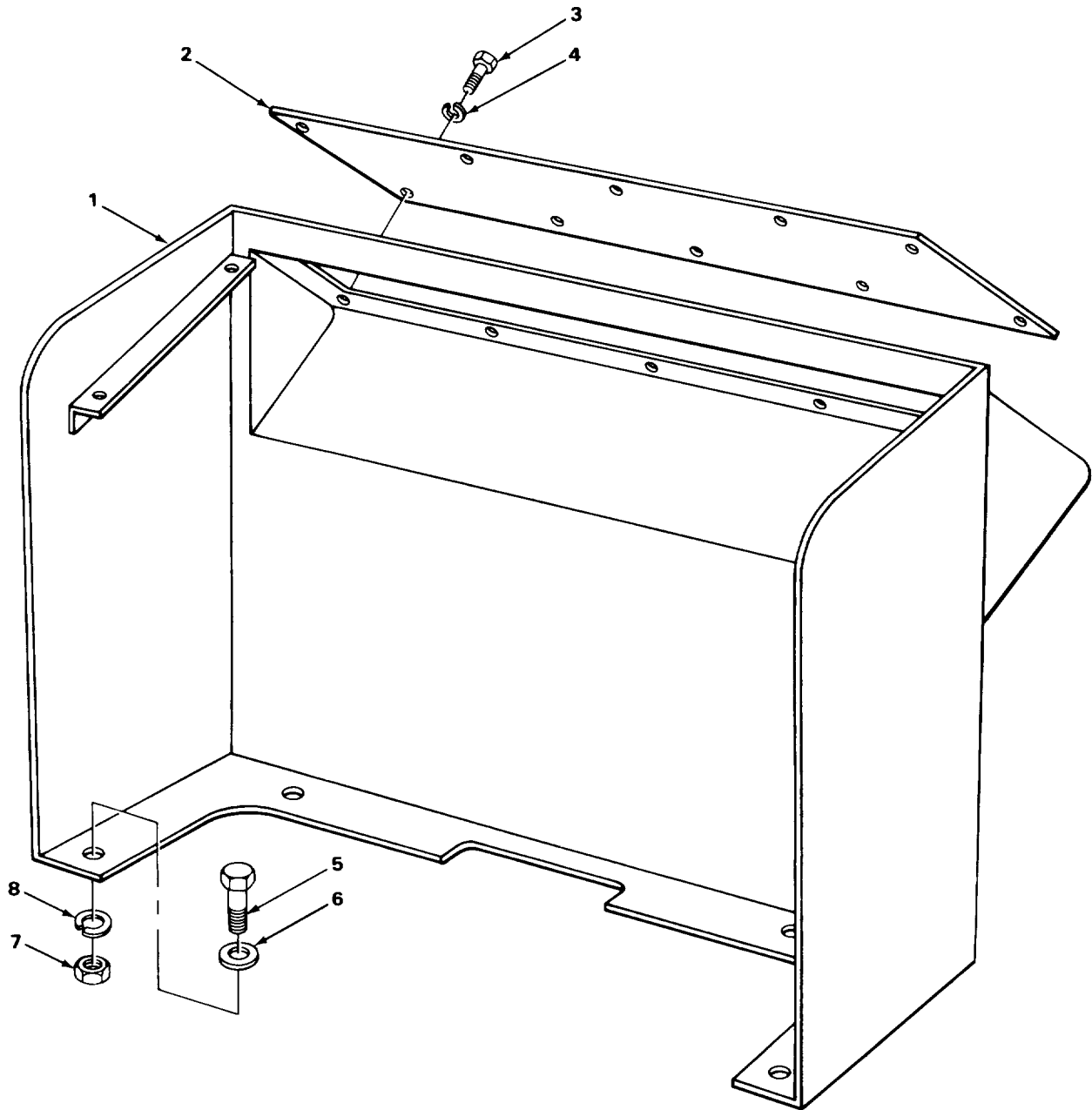

TA505949

FIGURE 146. CONTROL PANEL.

(1) ITEM NO	(2) SMR CODE	(3) CAGEC	(4) PART NUMBER	(5) DESCRIPTION AND USABLE ON CODES (UOC)	(6) QTY
				GROUP 1801 BODY, CAB, HOOD, AND HULL ASSEMBLIES	
				FIG. 146 CONTROL PANEL	
* 1	XBOZZ	46717	A3527	SUPPORT, INSTRUMENT PANEL	1
2	PFOZZ	46717	L6673	COVER CONTROL CONTROL PANEL SUPPORT	1
3	PFOZZ	96906	MS90725-31	BOLT, MACHINE COVER MTG	10
4	PFOZZ	96906	MS35338-45	WASHER, LOCK COVER MTG	10
* 5	PFOZZ	96906	MS90725-58	SCREW, CAP, HEXAGON H SUPPORT MTG	6
6	PFOZZ	96906	MS27183-14	WASHER, FLAT SUPPORT MTG	6
7	PFOZZ	96906	MS51967-8	NUT, PLAIN, HEXAGON SUPPORT MTG	2
8	PFOZZ	96906	MS35338-8	WASHER, LOCK SUPPORT MTG	10

END OF FIGURE

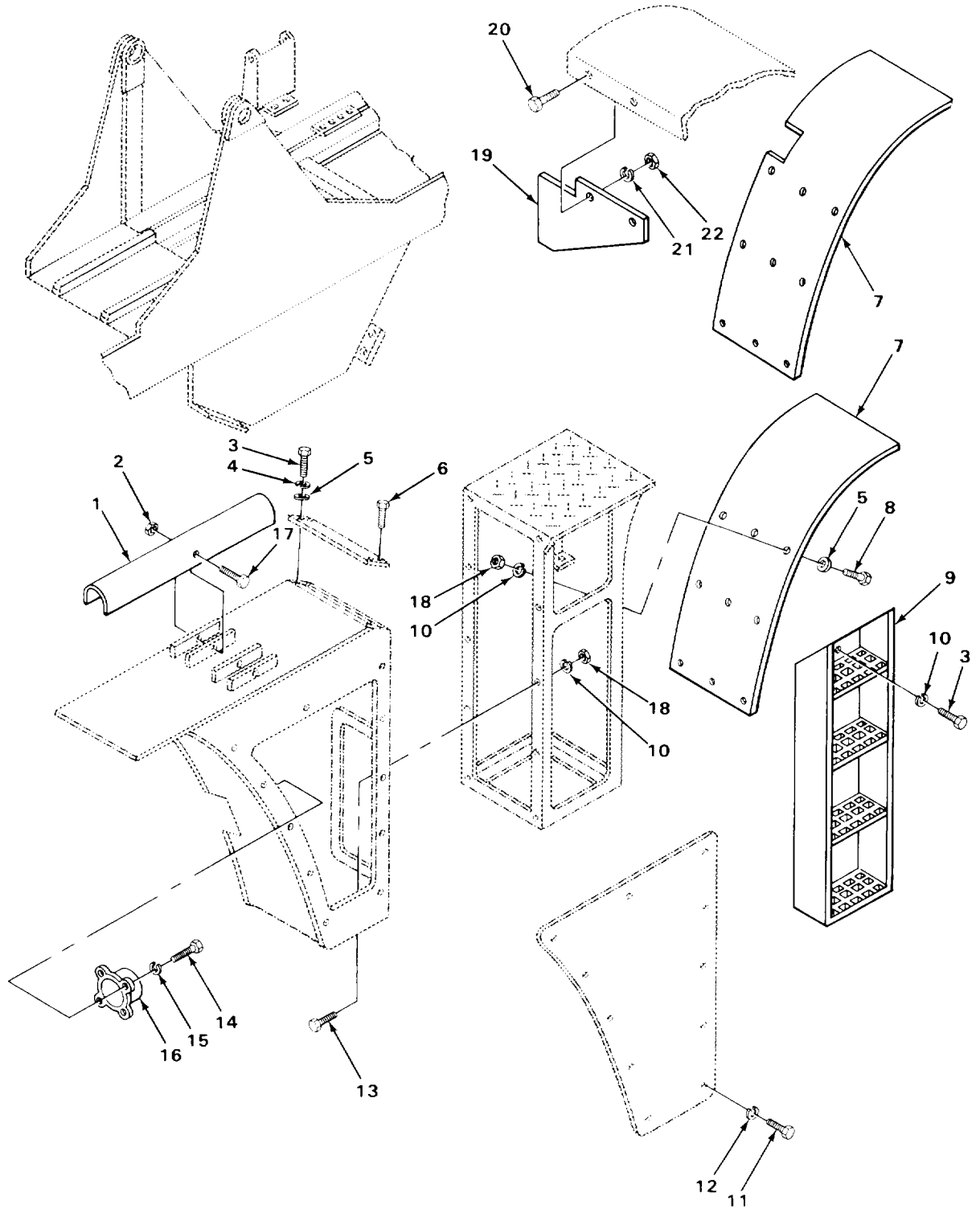

TA505950

FIGURE 147. FENDERS, LADDERS AND DRIVE SUPPORT.



(1) ITEM NO	(2) SMR CODE	(3) CAGEC	(4) PART NUMBER	(5) DESCRIPTION AND USABLE ON CODES (UOC)	(6) QTY
				GROUP 1802 FENDERS, RUNNING BOARDS WITH MOUNTING AND ATTACHING PARTS, OUTRIGGERS, WINDSHIELD, GLASS, ETC.	
				FIG. 147 FENDERS, LADDERS AND DRIVE SUPPORT	
* 1	XBOZZ	46717	L6740	COLLAR,BOOM SAFETY	2
2	PFOZZ	96906	MS21044N8	NUT,SELF-LOCKING,HE COLLAR MOUNTING	1
* 3	PFOZZ	96906	MS90725-58	SCREW,CAP,HEXAGON H LADDER MTG	12
4	PFFZZ	96906	MS35335-35	WASHER,LOCK FLOOR PLATE MTG	3
5	PFFZZ	96906	MS27183-14	WASHER,FLAT FENDER MTG	23
* 6	XBFZZ	96906	MS35191-247	SCREW,MACHINE FLOOR PLATE MTG	3
* 7	XBFFF	97403	13212E5506	FENDER,RIGHT REAR	1
* 7	XBFFF	46717	A3523	FENDER,LEFT REAR	1
8	PFFZZ	96906	MS90725-58	SCREW,CAP,HEXAGON H FENDER MTG	20
9	PFFZZ	46717	F-10474-A	LADDER,VEHICLE BOAR	1
10	PFFZZ	96906	MS35338-8	WASHER,LOCK LADDER MTG	21
* 11	PFOZZ	96906	MS90728-31	BOLT,MACHINE HEAD COVER MTG	11
12	PFOZZ	96906	MS35338-45	WASHER,LOCK COVER MTG	11
13	PFFZZ	96906	MS90728-62	SCREW,CAP,HEXAGON H FENDER MTG	5
14	PAOZZ	28265	201137-A	SCREW,CAP,HEXAGON H BUZZER MTG	3
15	PFOZZ	96906	MS35338-44	WASHER,LOCK BUZZER MTG	3
16	PFOZZ	56118	C7078	BUZZER 24V	1
17	PFFZZ	96906	MS90727-128	SCREW,CAP,HEXAGON H	1
18	PFFZZ	96906	MS51967-8	NUT,PLIAN,HEXAGON FENDER MTG	12
19	KFFZZ	97403	13220E8009	BRACE FENDER PART OF KIT P/N 13220E8000	1
20	PAOZZ	96906	MS90725-117	SCREW,CAP,HEXAGON H	1
21	PFOZZ	96906	MS35338-48	WASHER,LOCK	2
22	PFOZZ	21439	01857-007	NUT,PLAIN,HEXAGON	2

END OF FIGURE

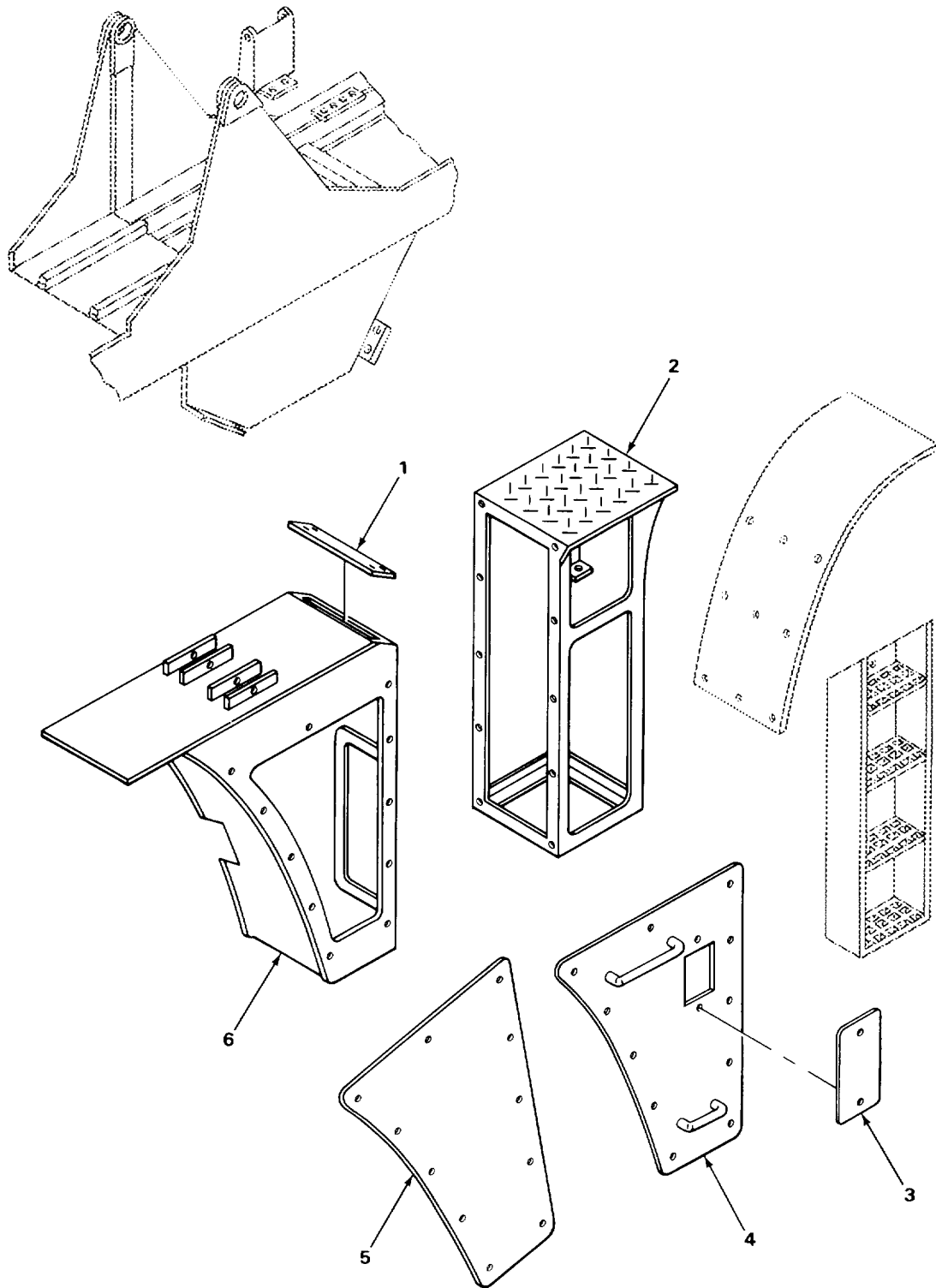

TA505951

FIGURE 148. FENDERS.

## SECTION II

TM10-3930-243-34P

C01

(1) ITEM NO	(2) SMR CODE	(3) CAGEC	(4) PART NUMBER	(5) DESCRIPTION AND USABLE ON CODES (UOC)	(6) QTY
GROUP 1802 FENDERS, RUNNING BOARDS WITH MOUNTING AND ATTACHING PARTS, OUTRIGGERS, WINDSHIELD, GLASS, ETC.					
FIG. 148 FENDERS					
* 1	XBFZZ	46717	B8429	PLATE FLOOR UOC:CHB,U76	1
* 1	XBFZZ	46717	B8115	PLATE,FLOOR UOC:CHA,U75	1
* 2	XBFFF	46717	A3760	FRAME DRIVER SUPPORT UOC:CHB,U76	1
* 2	XBFZZ	46717	A3524	FRAME,DRIVER SUPPORT UOC:CHA,U75	1
3	PFFZZ	46717	F10875	COVER,ACCESS COVER UOC:CHB,U76	1
4	PFFZZ	46717	F10873	COVER,ACCESS UOC:CHB,U76	1
* 5	XBOFF	46717	F10476	COVER BRAKE OIL RESERVOIR UOC:CHA,U75	1
* 6	XBFZZ	46717	A3778	FENDER LEFT FRONT UOC:CHB,U76	1
* 6	XBFZZ	46717	0A3504	FENDER,LEFT FRONT UOC:CHA,U75	1
* 6	XBFFF	46717	A3544	FENDER,RIGHT FRONT	1

END OF FIGURE

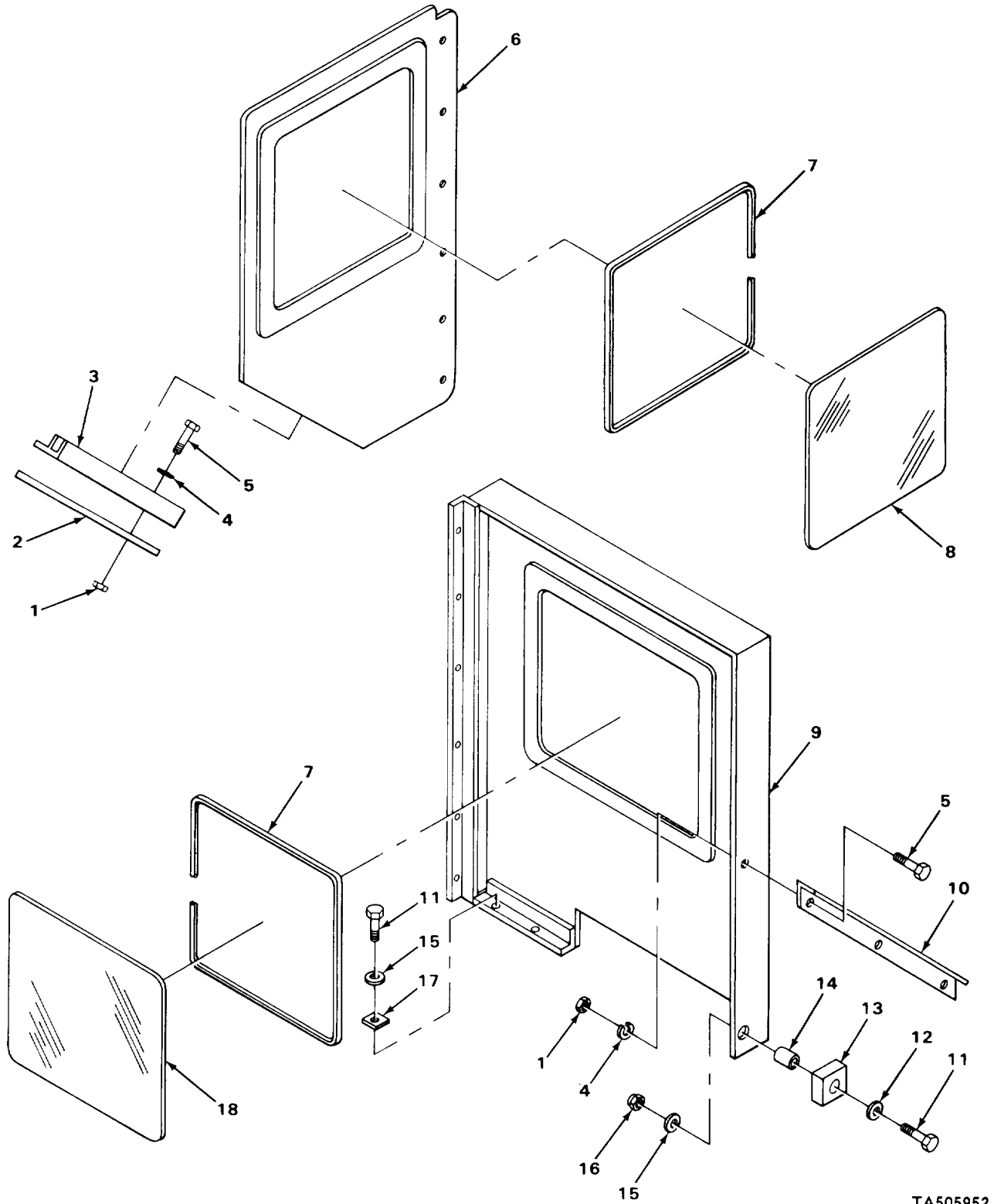

TA505952

FIGURE 149. OPERATORS SHIELD.

(1) ITEM NO	(2) SMR CODE	(3) CAGEC	(4) PART NUMBER	(5) DESCRIPTION AND USABLE ON CODES (UOC)	(6) QTY
GROUP 1802 FENDERS, RUNNING BOARDS WITH MOUNTING AND ATTACHING PARTS, OUTRIGGERS, WINDSHIELD, GLASS, ETC.					
FIG. 149 OPERATORS SHIELD					
1	PFOZZ	96906	MS35649-2312	NUT, PLAIN, HEXAGON	3
2	PFOZZ	33875	MP-T0008-308	TAPE, PRESSURE SENSI	1
3	XDOZZ	82654	294059	EDGE TRIM	1
4	PFOZZ	96906	MS35338-45	WASHER, LOCK	3
5	PFOZZ	96906	MS90728-32	BOLT, MACHINE	5
6	XDOZZ	97403	13221E4775	SHIELD, OPERATOR UOC:CHA,CHB,U76	1
7	XDOZZ	97403	13217E8055-17	GASKET	1
8	PFOZZ	97403	13220E8111	WINDOW, OBSERVATION	1
* 9	XBOZZ	97403	13221E4776	SHIELD OPER UOC:CHA,CHB,U76	1
10	XDOZZ	97403	13220E8117	BRACE, SHIELD UOC:CHA,CHB,U76	1
11	PFOZZ	96906	MS90728-65	SCREW, CAP, HEXAGON H	4
12	PFOZZ	96906	MS27183-14	WASHER, FLAT	2
13	XDOZZ	97403	13220E8020-2	PAD, ISOLATOR UOC:CHA,CHB,U76	1
14	XDOZZ	97403	13220E8022-1	TUBE, ISOLATION	2
15	PFOZZ	96906	MS27183-12	WASHER, FLAT	2
16	PFOZZ	96906	MS51922-17	NUT, SELF-LOCKING, HE	4
* 17	XBOZZ	97403	13220E8023-1	WASHER, SQUARE UOC:CHA,CHB,U76	5
18	PFOZZ	97403	13220E8112	WINDOW, OBSERVATION UOC:CHA,CHB,U76	1

END OF FIGURE

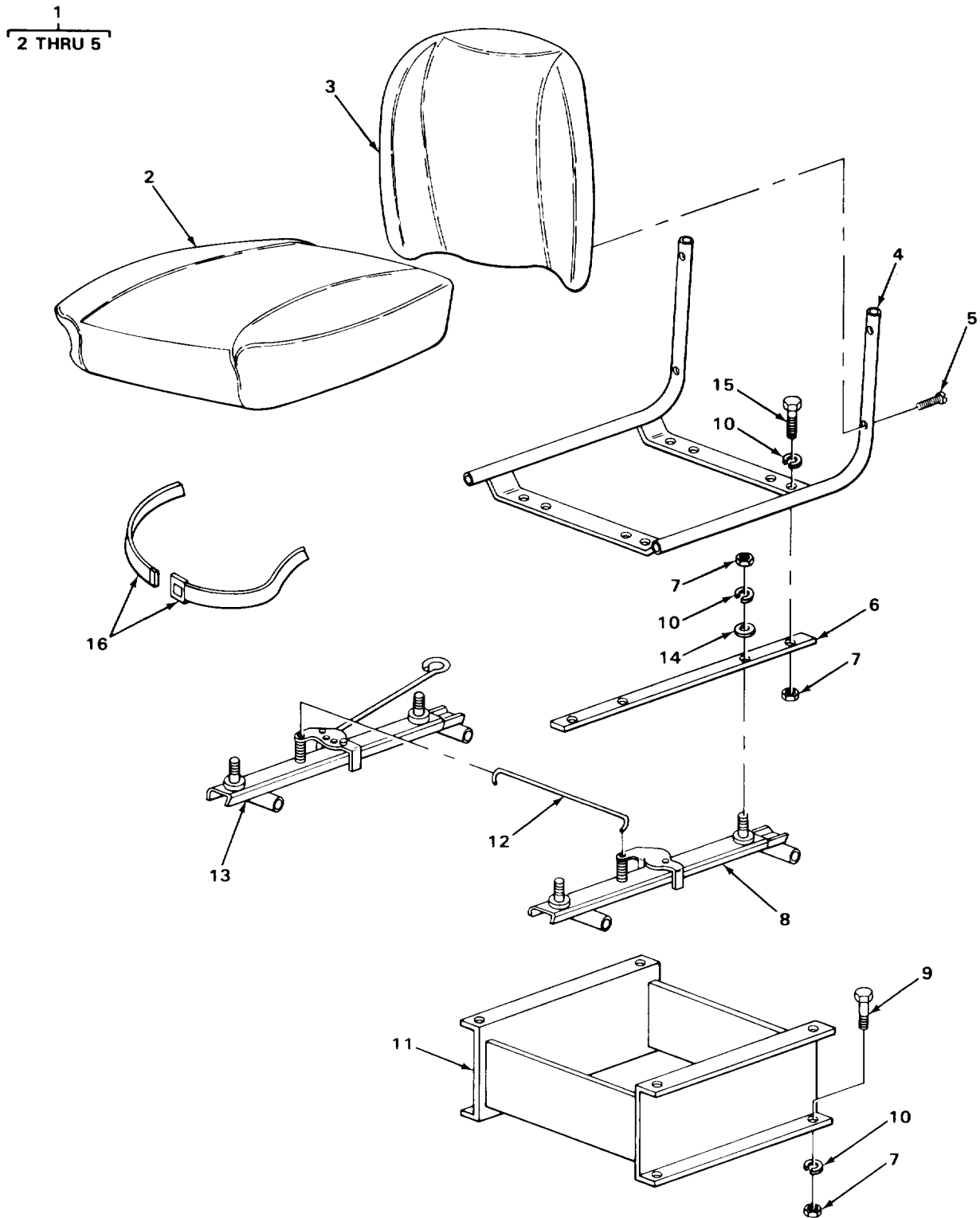

TA505953

FIGURE 150. OPERATORS SEAT (MODEL RTL10).

(1) ITEM NO	(2) SMR CODE	(3) CAGEC	(4) PART NUMBER	(5) DESCRIPTION AND USABLE ON CODES (UOC)  GROUP 1806 UPHOLSTERY, SEATS, AND CARPET  FIG. 150 OPERATIONS SEAT (MODEL RTL10)	(6) QTY
1	PFOOO	98126	17032	SEAT,VEHICULAR OPERATOR UOC:CHA,U75	1
2	PAOZZ	98126	17035	CUSHION,SEAT,VEHICU UOC:CHA,U75	1
3	PAOZZ	98126	B3371	CUSHION,SEAR BACK,V UOC:CHA,U75	1
* 4	XBOZZ	98126	F3370	SEAT ASSEMBLY,FRAME UOC:CHA,U75	1
5	PAOZZ	96906	MS24617-47	SCREW,TAPPING BACK REST TO FRAME UOC:CHA,U75	4
* 6	XBOZZ	98126	P3384	BAR,SEAT MOUNTING ADAPTER UOC:CHA,U75	2
7	PAOZZ	96906	MS51967-8	NUT,PLAIN,HEXAGON SLIDE MTG UOC:CHA,U75	12
* 8	XBOZZ	98126	P3239	SLIDE W-LOCK UOC:CHA,U75	1
9	PAOZZ	96906	MS90728-62	SCREW,CAP,HEXAGON H SUPPORT MOUNTING UOC:CHA,U75	4
10	PAOZZ	96906	MS35338-8	WASHER,LOCK SUPPORT MTG UOC:CHA,U75	12
11	PFOZZ	46717	L7602	PEDESTAL,SEAT UOC:CHA,U75	1
12	XBOZZ	98126	SP1090	TIE WIRE SLIDE UOC:CHA,U75	1
13	XBOZZ	98126	P3238	SLIDE ASSEMBLY,SEAT W-LEVER UOC:CHA,U75	1
14	PAOZZ	96906	MS27183-14	WASHER,FLAT BRACKET MTG UOC:CHA,U75	8
15	PAOZZ	96906	MS90725-58	SCREW,CAP,HEXAGON H BAR TO SLIDE UOC:CHA,U75	4
16	PAOZZ	83421	2540-00-894-1273	BELT,VEHICULAR SAFE	1

END OF FIGURE

1  
2 AND 3

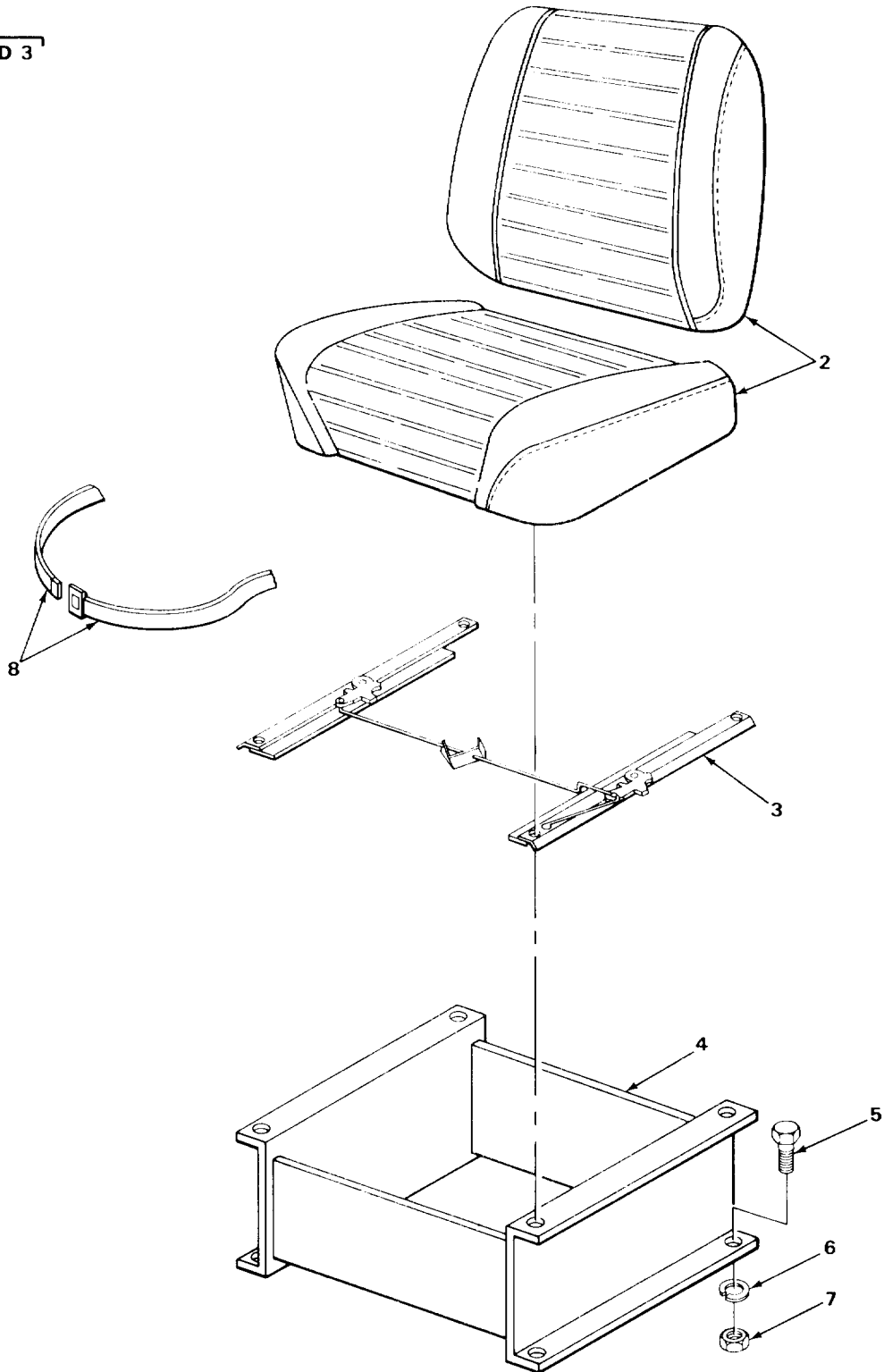

TA505954

FIGURE 151. OPERATORS SEAT (MODEL RTL10-1).



(1) ITEM NO	(2) SMR CODE	(3) CAGEC	(4) PART NUMBER	(5) DESCRIPTION AND USABLE ON CODES (UOC)  GROUP 1806 UPHOLSTERY, SEATS, AND CARPET  FIG. 151 OPERATORS SEAT (MODEL RTL10-1)	(6) QTY
* 1	XBOOO	71044	48839-001	SEAT,VEHICULAR OPERATOR UOC:CHB,U76	1
2	PAOZZ	71044	29900-1	SEAT,VEHICULAR UOC:CHB,U76	1
3	PFOZZ	3B481	42235-7	TRACK SLIDE,SEAT VE UOC:CHB,U76	1
4	PFOZZ	46717	L7602	PEDESTAL,SEAT UOC:CHB,U76	1
5	PFOZZ	96906	MS90728-62	SCREW,CAP,HEXAGON H UOC:CHB,U76	4
6	PFOZZ	96906	MS35338-8	WASHER,LOCK UOC:CHB,U76	4
7	PFOZZ	96906	MS51967-8	NUT,PLAIN,HEXAGON UOC:CHB,U76	4
8	PFOZZ	83421	2540-00-894-1273	BELT,VEHICULAR SAFE	1

END OF FIGURE

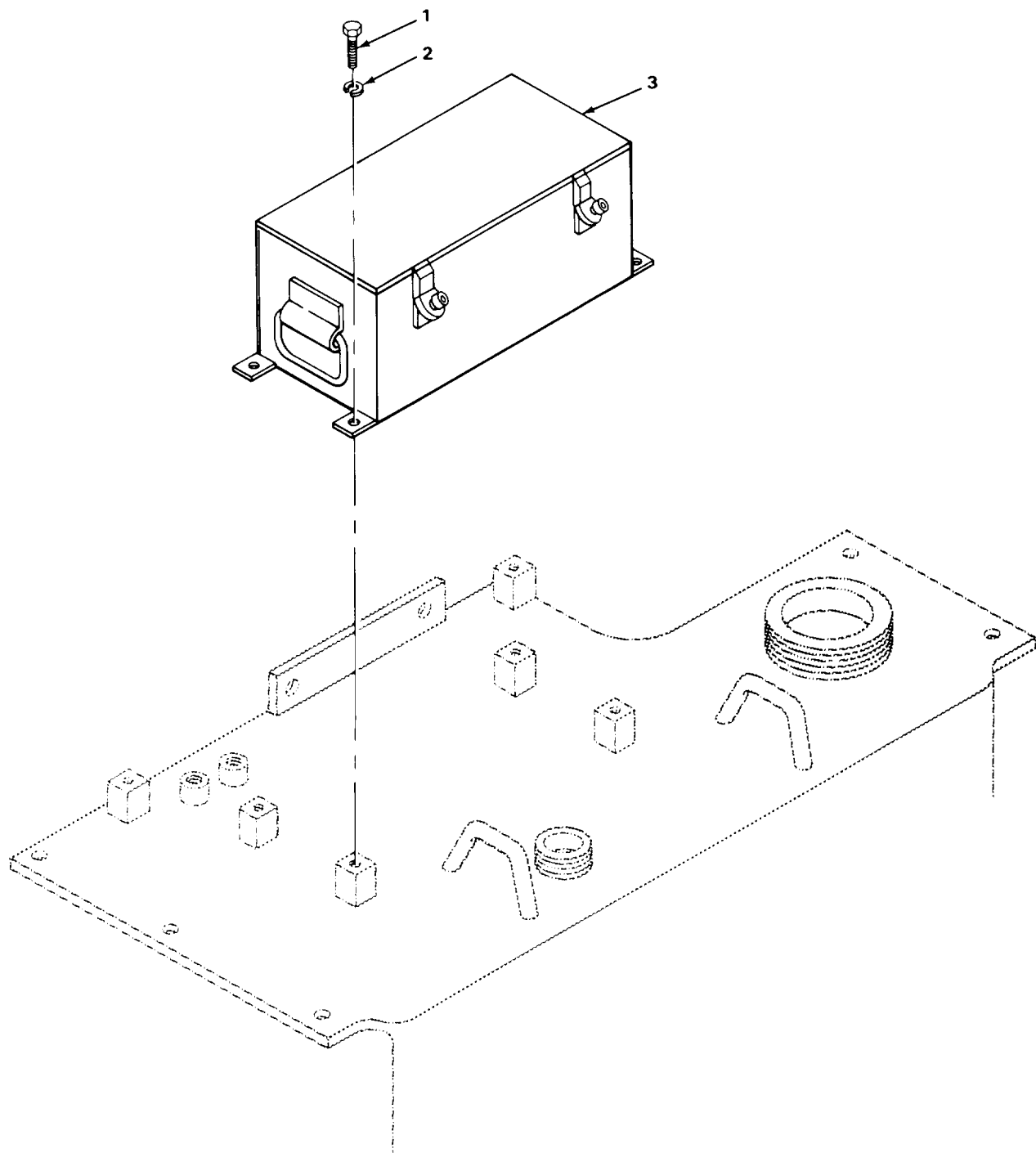

TA505955

FIGURE 152. TOOL BOX.

SECTION II TM10-3930-243-34P C01

(1) ITEM NO	(2) SMR CODE	(3) CAGEC	(4) PART NUMBER	(5) DESCRIPTION AND USABLE ON CODES (UOC)	(6) QTY
				GROUP 1808 STOWAGE RACKS, BOXES, STRAPS, CARRYING CASES, CABLE REELS, HOSE REELS, ETC.	
				FIG. 152 TOOL BOX	
1	PFOZZ	96906	MS90727-58	SCREW,CAP,HEXAGON H TOOL BOX MTG	4
2	PFOZZ	96906	MS35338-46	WASHER,LOCK TOOL BOX MTG	4
* 3	XBOFF	97403	13212E3900	BOX,ACCESSORIES STO	1
				END OF FIGURE	

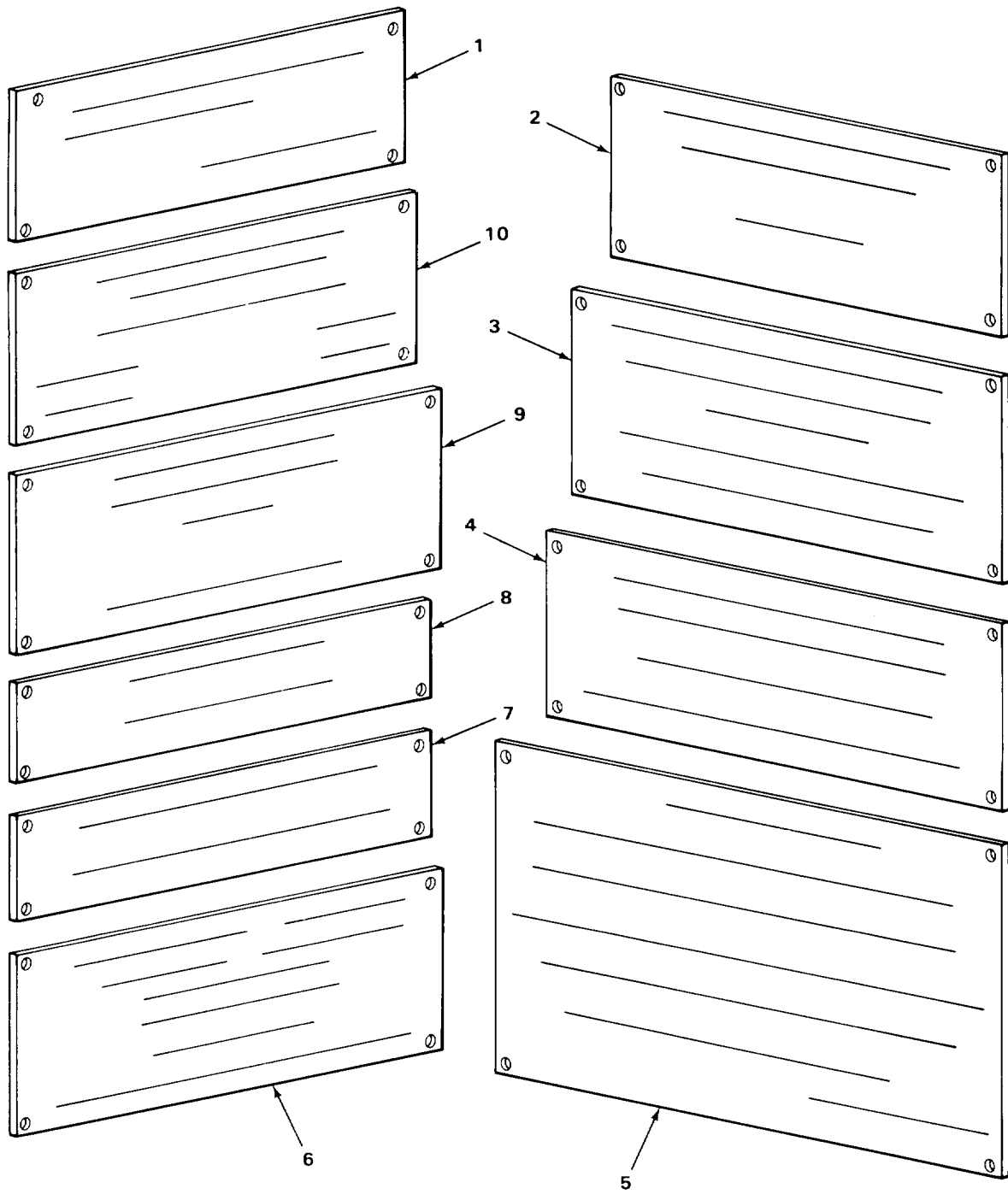

TA505956

FIGURE 153. IDENTIFICATION PLATES.

(1) ITEM NO	(2) SMR CODE	(3) CAGEC	(4) PART NUMBER	(5) DESCRIPTION AND USABLE ON CODES (UOC)	(6) QTY
				GROUP 22 BODY, CHASSIS, AND HULL ACCESSORY ITEMS	
				GROUP 2210 DATA PLATES AND INSTRUCTION HOLDERS	
				FIG. 153 INDENTIFICATION PLATES	
* 1	XBOZZ	46717	L4431-2	DATA PLATE TRANSPORTATION	1
* 2	XBOZZ	46717	L6726	INSTRUCTION PLATE CAPACITY	1
* 3	XBOZZ	46717	B8083-10	INSTRUCTION PLATE CONTROLS DATA	1
* 4	XBOZZ	46717	B8083-18	INSTRUCTION PLATE CRANE TILT	1
* 5	XBOZZ	46717	B8083-19	INSTRUCTION PLATE ENGINE SHUTOFF	1
* 6	XBOZZ	46717	B8083-4	INSTRUCTION PLATE FORK LIFT CONTROL	1
* 7	XBOZZ	46717	B8083-5	INSTRUCTION PLATE FORK REACH	1
* 8	XBOZZ	46717	B8083-1	INSTRUCTION PLATE FORK SIDE SHIFT	1
* 9	XBOZZ	46717	B8083	INSTRUCTION PLATE FORK TILT	1
* 10	XBOZZ	46717	L7114	WARNING PLATE STEERING	1

END OF FIGURE

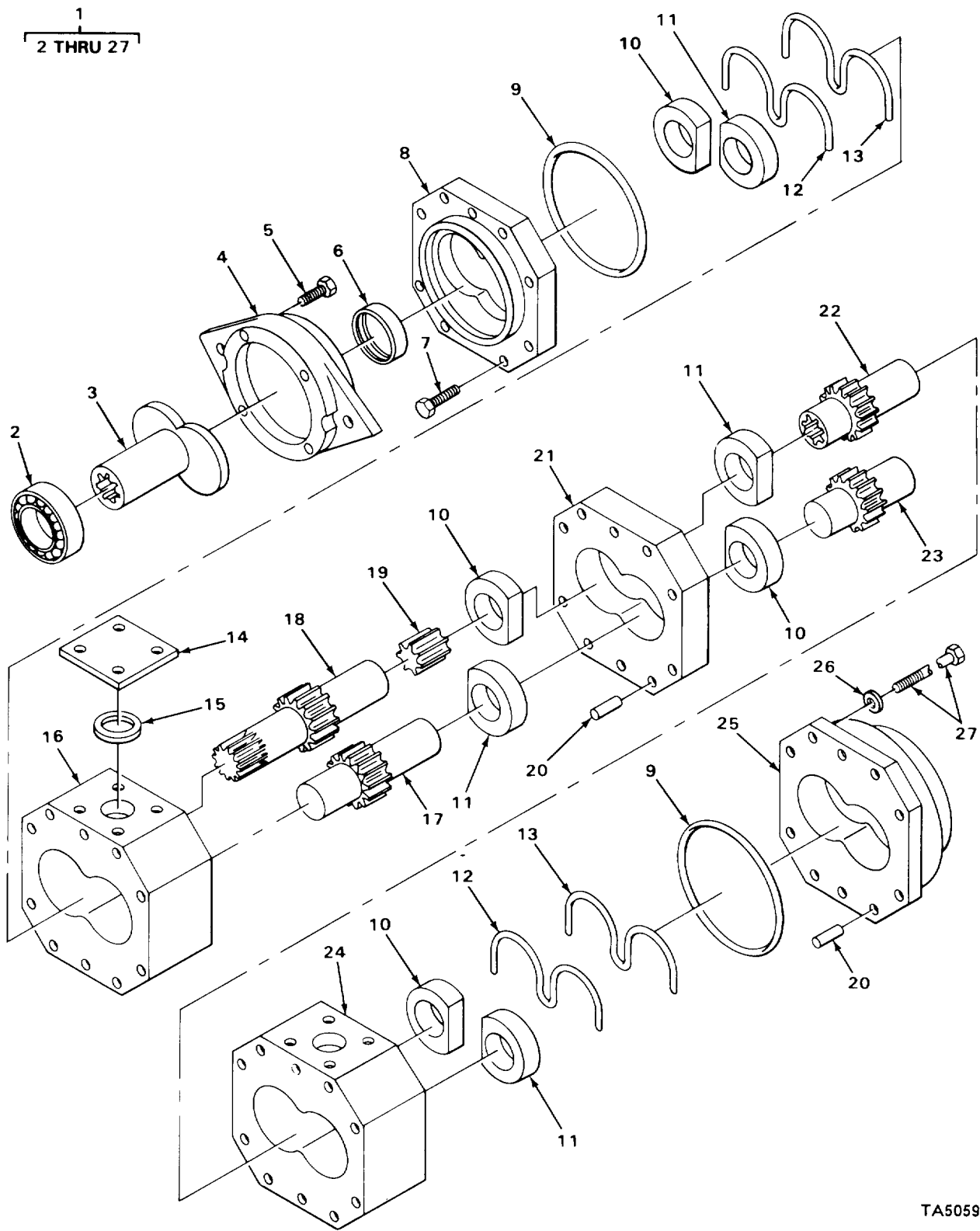

TA505957

FIGURE 154. MAIN HYDRAULIC PUMP.

(1) ITEM NO	(2) SMR CODE	(3) CAGEC	(4) PART NUMBER	(5) DESCRIPTION AND USABLE ON CODES (UOC)	(6) QTY
GROUP 24 HYDRAULIC AND FLUID SYSTEMS					
GROUP 2401 PUMP AND MOTOR					
FIG. 154 MAIN HYDRAULIC PUMP					
1	PAOFF	58114	1203-001-008	PUMP,ROTARY MAIN	1
2	KFFZZ	79187	98-1592	BEARING ROLLER PART OF KIT P/N 35-0652	1
3	KFFZZ	79410	3P2679C	COUPLING,DRIVE PUMP PART OF KIT P/N 35-0652	1
4	PFFZZ	79410	G3P2724C	ADAPTER,PLATE PUMP MTG	1
5	PFFZZ	96906	MS90728-66	SCREW,CAP,HEXAGON H ADAPTER MTG	3
6	KFFZZ	79187	98-1007	SEAL,SHAFT PART OF KIT P/N 35-0651	1
7	PFFZZ	96906	MS90728-65	SCREW,CAP,HEXAGON H COVER	8
8	PFFZZ	79410	G3P2730D	COVER,HYDRAULIC,PUM PUMP	1
9	KFFZZ	79187	98-9037-240	SEAL,RING COVER PART OF KIT P/N 35-0651	2
10	KFFZZ	79410	3P2750C	BEARING GEAR PART OF KIT P/N 1203-635-010	4
11	KFFZZ	79410	3P2740C	BEARING GEAR PART OF KIT P/N 1203-635-010	4
12	KFFZZ	79187	3P3142	SEAL,PRESSURE PART OF KIT P/N 35-0651	4
13	KFFZZ	79187	3P3141	SEAL PART OF KIT P/N 35-0651	4
* 14	XBFZZ	79187	G3P2677B	ADAPTER,PLATE	1
15	KFFZZ	79187	989037222	SEAL,RING ADAPTER PLATE PART OF KIT P/N 35-0651	1
* 16	XBFZZ	79187	G3P2669C	BODY FRONT	1
17	KFFZZ	79410	3P2651-6C	GEAR,DRIVEN PART OF KIT P/N 35-0652	1
18	KFFZZ	79187	3P2675C	GEAR,DRIVE PART OF KIT P/N 35-0652	1
19	KFFZZ	79410	4P1105B	COUPLING BODY PART OF KIT P/N 35-0653	1
20	PFFZZ	96906	MS16556-53	PIN,STRAIGHT,HEADLE HOUSING	8
* 21	XBFZZ	79187	G3P2665D	ADAPTER,PLATE	1
22	KFFZZ	79410	3P2678-2C	GEAR,DRIVE PART OF KIT P/N 35-0653	1
23	KFFZZ	79410	3P2651-2C	GEAR,DRIVEN PART OF KIT P/N 35-0653	1
* 24	XBFZZ	79187	G3P2670C	BODY REAR	1
* 25	XBFZZ	79410	G3P2658D	COVER BODY	1
26	PFFZZ	96906	MS27183-13	WASHER,FLAT COVER	8
27	PFFZZ	96906	MS90728-78	SCREW,CAP,HEXAGON H COVER TO COVER	8

END OF FIGURE

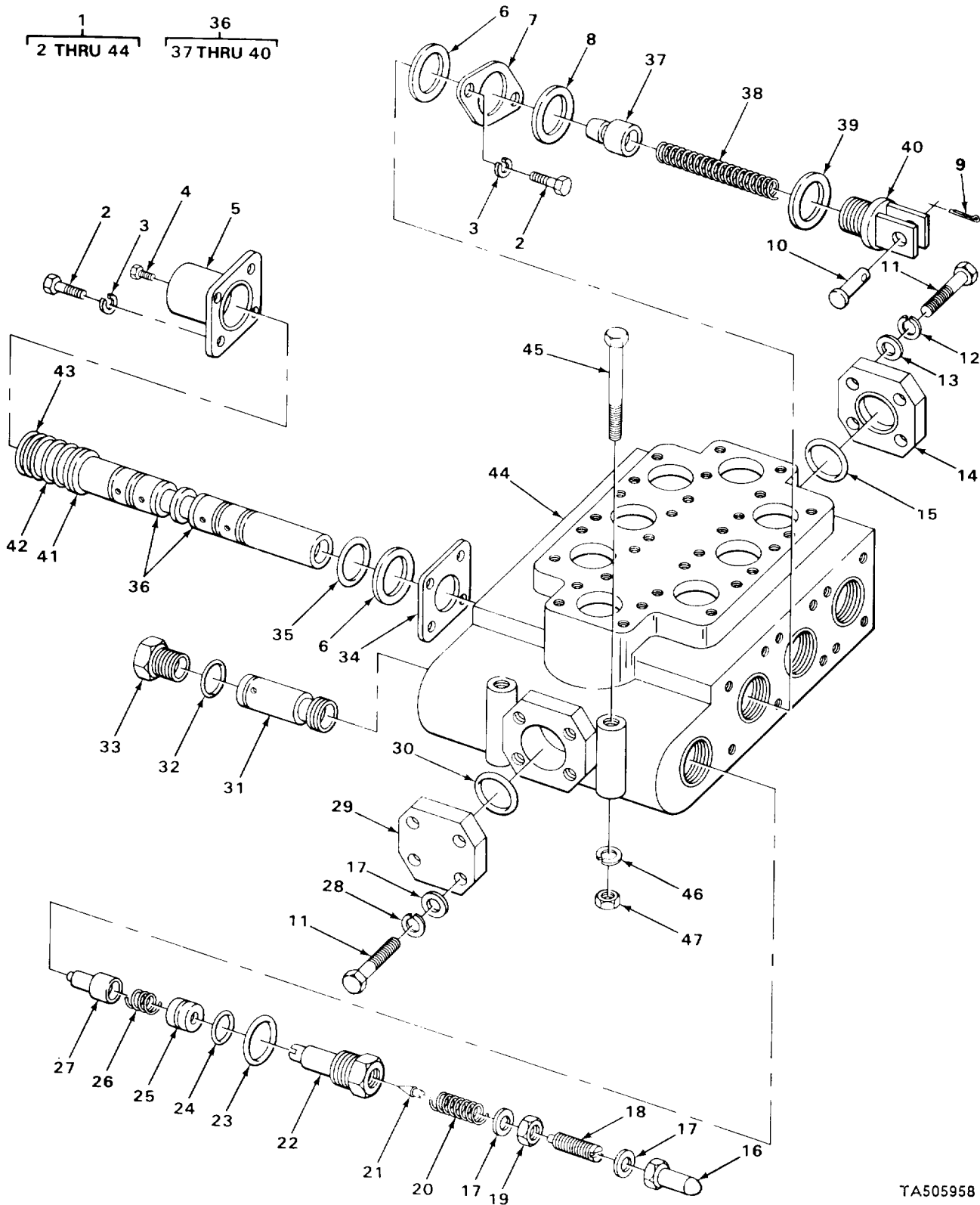

TA505958

FIGURE 155. THREE SPOOL CONTROL VALVE.



(1) ITEM NO	(2) SMR CODE	(3) CAGEC	(4) PART NUMBER	(5) DESCRIPTION AND USABLE ON CODES (UOC)	(6) QTY
GROUP 2402 MANIFOLD AND/OR CONTROL VALVES					
FIG. 155 THREE SPOOL CONTROL VALVE					
1	PAFFF	02892	V38DDD109MIL	VALVE,CONTROL ASSEMBLY	1
2	PFFZZ	96906	MS90725-6	SCREW,CAP,HEXAGON H WIPER MOUNTING	16
3	PFFZZ	96906	MS35338-44	WASHER,LOCK WIPER MTG	16
4	PFFZZ	02892	560X106A	GROMMET, PLUG COVER	3
* 5	XBFZZ	02892	M10X39	COVER,SPRING	3
6	PAFZZ	03476	31335	SEAL PLUNGER	3
7	KFFZZ	02892	521X95	RETAINER,PLATE PART OF KIT P/N SK0751	3
8	KFFZZ	02892	A1039X4	WIPER,PLUNGER HOUSING PART OF KIT P/N SK0751	3
9	PAFZZ	96906	MS24665-283	PIN,COTTER CONTROL VALVE LEVER PIN	1
10	PFFZZ	96906	MS20392-5C29	PIN,STRAIGHT,HEADED CONTROL VALVE LEVER	1
11	PFFZZ	96906	MS90728-110	SCREW,CAP,HEXAGON H VALVE COVER	8
12	PFFZZ	96906	MS35338-48	WASHER,LOCK VALVE COVER	4
13	PFFZZ	02892	A419X9	WASHER,FLAT	4
* 14	XBFZZ	02892	M17X123	COVER VALVE END	1
15	PAFZZ	02892	A791X31	PACKING,PREFORMED	1
* 16	XBFZZ	02892	A245X19	NUT,ACORN RELIEF VALVE	1
17	PFFZZ	02892	A418X6	WASHER,FLAT RELIEF VALVE	6
18	PFFZZ	02892	A234X17	SETSCREW	1
* 19	XBFZZ	02892	A249X5	NUT,PLAIN,HEXAGON RELIEF VALVE	1
* 20	XBFZZ	02892	A501X352	SPRING,HELICAL,COMP	1
21	PAFZZ	30379	9030294	DISK,VALVE	1
* 22	XBFZZ	02892	514X905	PLUG,MACHINE THREAD	1
23	PAFZZ	02892	A395X21	PACKING,PREFORMED	2
24	PAFZZ	02892	A395X18	PACKING,PREFORMED	1
25	PFFZZ	02892	414X206	SEAT,VALVE	1
* 26	XBFZZ	02892	A501X77	SPRING,HELICAL,COMP	1
27	PFFZZ	02892	513X118	PISTON,VALVE	1
28	PFFZZ	96906	MS35338-47	WASHER,LOCK END COVER	4
* 29	XBFZZ	02892	M17X119	COVER,END	1
30	PAFZZ	02892	A791X27	PACKING,PREFORMED	1
31	PFFZZ	02892	414X205	SEAT,VALVE	1
32	PFFZZ	02892	A395X23	PACKING,PREFORMED	2
* 33	XBFZZ	02892	514X904	CAP,VALVE RELIEF VALVE	1
* 34	XBFZZ	02892	521X120B	PLATE,RETAINING COVER TO HOUSING	3
35	PAFZZ	02892	A404X8	RING	3
* 36	XBFFF	02892	512X582K	PLUNGER ASSEMBLY	3
37	PFFZZ	02892	513X21	CHECK,PLUNGER PLUNGER	2
* 38	XBFZZ	02892	A501X282	SPRING,HELICAL, COMP	2
39	PAFZZ	02892	A395X19	O RING PLUNGER EYE	2
40	XAFZZ	02892	516X60	EYE PLUNGER,PUMP	1
* 41	XBFZZ	02892	416X105	SPRING,SPECIAL SPRING	6
42	PFFZZ	02892	A501X587	SPRING PLUNGER	3
* 43	XBFZZ	02892	514X561	CAP	3
* 44	XBFZZ	02892	537X79	HOUSING 3 SPOOL VALVE	1

## SECTION II

TM10-3930-243-34P

(1) ITEM NO	(2) SMR CODE	(3) CAGEC	(4) PART NUMBER	(5) DESCRIPTION AND USABLE ON CODES (UOC)	(6) QTY
45	PFFZZ	96906	MS90728-125	SCREW,CAP,HEXAGON H VALVE MOUNTING	4
46	PFFZZ	96906	MS35338-48	WASHER,LOCK VALVE MTG	4
47	PFFZZ	21439	01857-007	NUT,PLAIN,HEXAGON VALVE MTG	4

END OF FIGURE



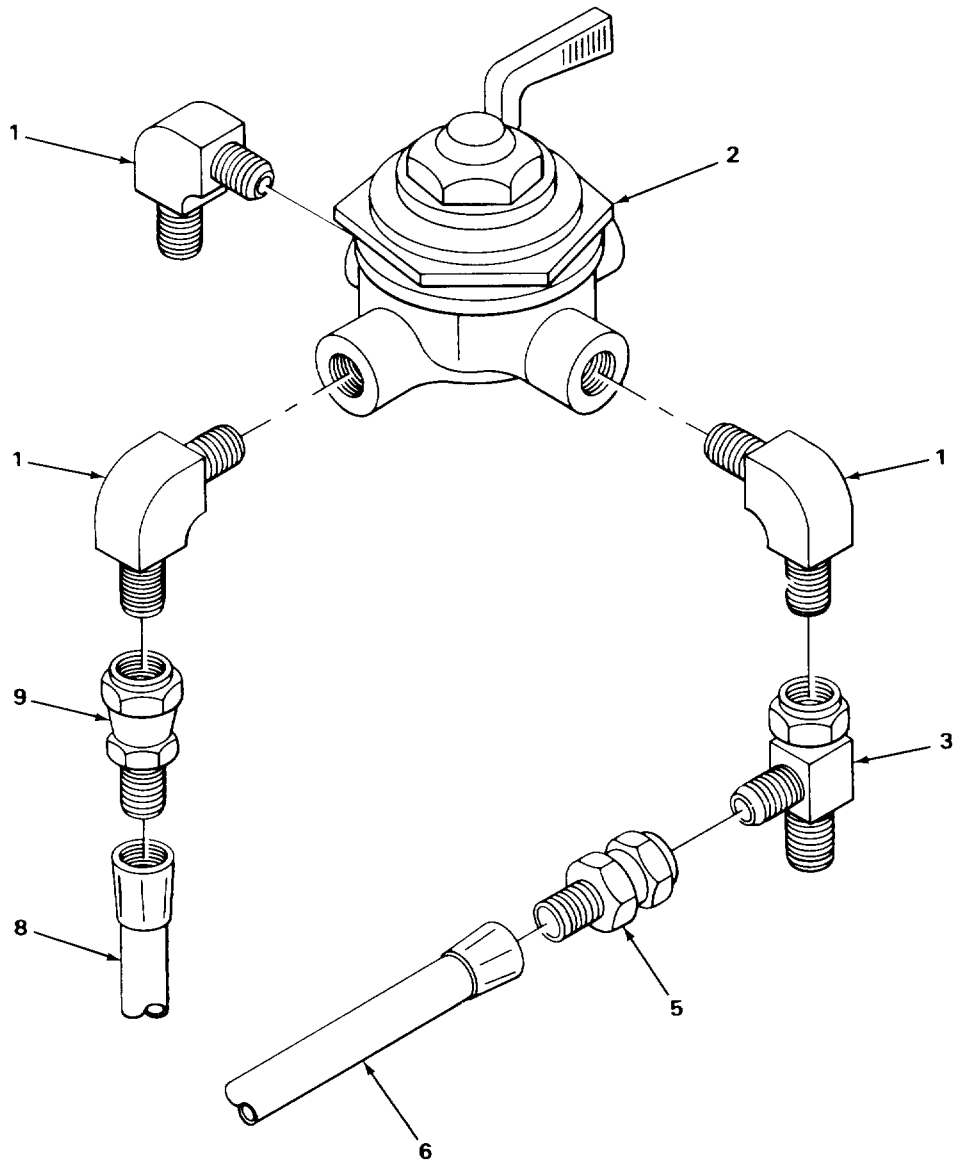
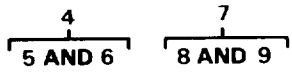

TA505959

FIGURE 156. FAN DISCONNECT CYLINDER VALVE SELECTOR.

(1) ITEM NO	(2) SMR CODE	(3) CAGEC	(4) PART NUMBER	(5) DESCRIPTION AND USABLE ON CODES (UOC)	(6) QTY
				GROUP 2402 MANIFOLD AND/OR CONTROL VALVES	
				FIG. 156 FAN DISCONNECT CYLINDER VALVE SELECTOR	
1	PFOZZ	96906	MS51504A6	ELBOW,PIPE TO TUBE CYLINDER	4
2	PAOZZ	86768	8421E1-4D2P	VALVE,PLUG CYLINDER	1
3	PAOZZ	19207	8738029	TEE,TUBE UOC:CHA,U75	1
* 4	PFOZZ	46717	F10544	HOSE,NONMETALLIC HYDRAULIC	1
5	PAOZZ	70434	4F6FJSR	ADAPTER,STRAIGHT,TU	2
6	MOOZZ	19207	4603915-75	HOSE,NONMETALLIC MAKE FROM HOSE P/ N 2665-4	1
* 7	PFOZZ	46717	F10542-1	HOSE,NONMETALLIC HYDRAULIC	1
8	MOOZZ	19207	4603915-85	HOSE,NONMETALLIC MAKE FROM HOSE P/ N 2665-4	1
9	PAOZZ	70434	4F6FJSR	ADAPTER,STRAIGHT,TU	2
				END OF FIGURE	

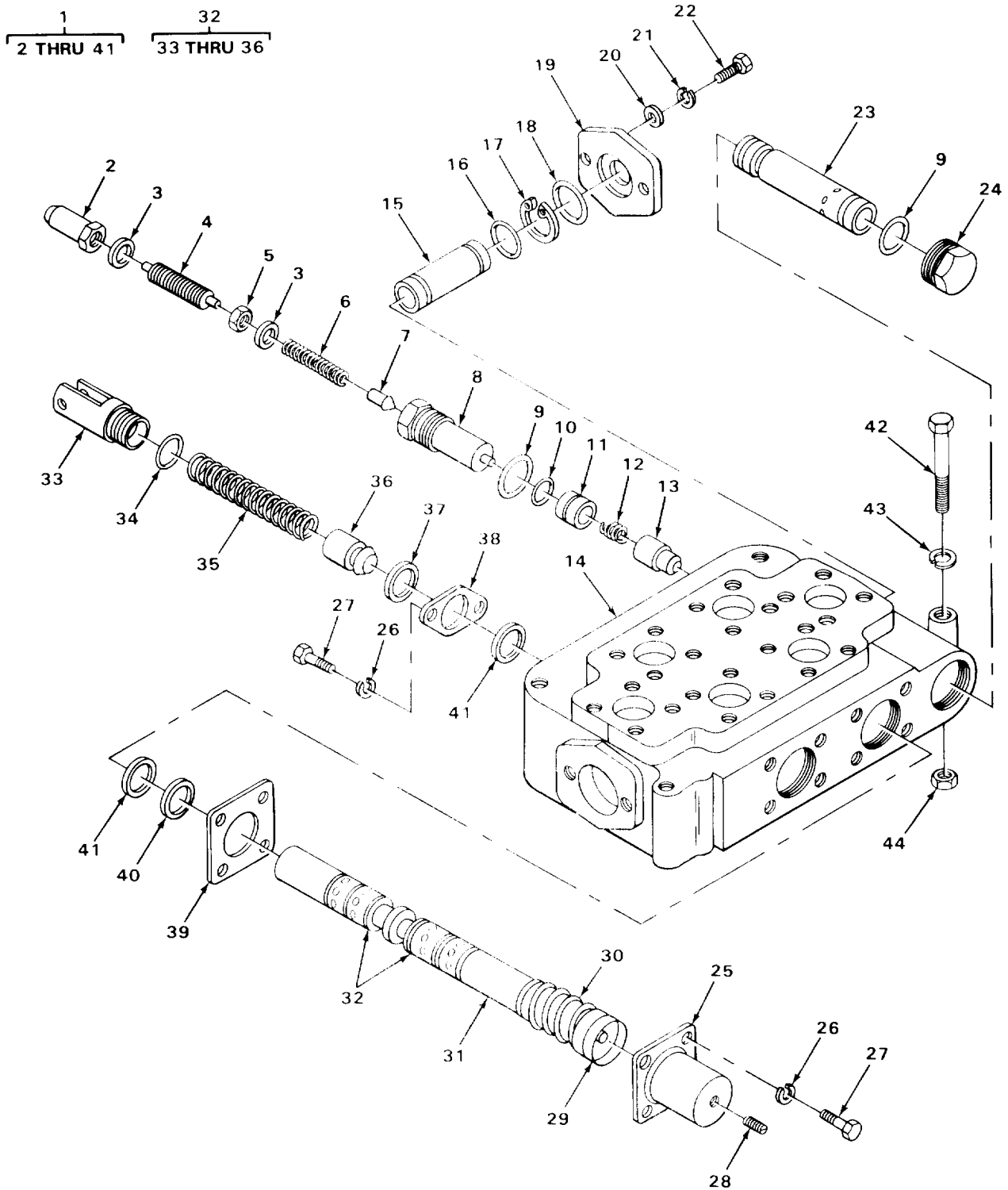

TA505960

FIGURE 157. TWO SPOOL CONTROL VALVE.

(1) ITEM NO	(2) SMR CODE	(3) CAGEC	(4) PART NUMBER	(5) DESCRIPTION AND USABLE ON CODES (UOC)	(6) QTY
				GROUP 2402 MANIFOLD AND/OR CONTROL VALVES	
				FIG. 157 TWO SPOOL CONTROL VALVE	
1	PAFFF	02892	V37DD118MIL	VALVE, LINEAR, DIRECT OSCILLATION CYLINDER	1
2	XAFZZ	02892	A245X19	NUT, ACORN RELIEF VALVE	1
3	PFFZZ	02892	A418X6	WASHER, FALT RELIEF VALVE	2
* 4	XBFZZ	02892	A23X17	SCREW, ADJUSTING RELIEF VALVE	1
* 5	XBFZZ	02892	A249X5	NUT, JAM RELIEF VALVE	1
* 6	XBFZZ	02892	A501X352	SPRING, HELICAL, COMP	1
7	PAFZZ	30379	9030294	DISK, VALVE	1
* 8	XBFZZ	02892	514X905	PLUG, MACHINE THREAD HOUSING	1
9	PAFZZ	02892	A395X21	PACKING, PREFORMED	2
10	PAFZZ	02892	A395X18	PACKING, PREFORMED	2
11	PFFZZ	02892	414X206	SEAT, VALVE	1
* 12	XBFZZ	02892	A501X77	SPRING, HELICAL, COMP	1
13	PFFZZ	02892	513X118	PISTON, VALVE	1
* 14	XBFZZ	02892	536X400	HOUSING, VALVE	1
15	PFFZZ	02892	835X25	SLEEVE HOUSING	1
16	PAFZZ	02892	A791X19	PACKING, PREFORMED SLEEVE	2
17	XBFZZ	02892	A515X20	RING, RETAINING SLEEVE RETAINING	1
18	PAFZZ	02892	A791X23	PACKING, PREFORMED COVER	1
19	XBFZZ	02892	M17X118	COVER HOUSING	1
20	PFFZZ	02892	A419X5	WASHER, FLAT	4
21	PFFZZ	96906	MS35338-47	WASHER, LOCK COVER MTG	4
22	PFFZZ	96906	MS90728-87	SCREW, CAP, HEXAGON H COVER MTG	4
23	PFFZZ	02892	414X205	SEAT, VALVE	1
* 24	XBFZZ	02892	514X904	CAP, VALVE VALVE	1
* 25	XBFZZ	02892	M10X40	COVER, SPRING	2
26	PFFZZ	96906	MS35338-44	WASHER, LOCK SPRING COVER	12
27	PFFZZ	96906	MS90725-6	SCREW, CAP, HEXAGON H SPRING COVER	12
28	PFFZZ	02892	560X106A	GROMMET, PLUG SPRING COVER	1
* 29	XBFZZ	02892	514X563	CAP, SPRING RETAINING	1
* 30	PFFZZ	02892	A501X591	SPRING, HELICAL, COMP	2
* 31	XBFZZ	02892	416X108	RETAINER, HELICAL CO	4
* 32	XBFFF	02892	512X571K2	PLUNGER ASSEMBLY VALVE	2
* 33	XBFZZ	02892	516X43	EYE, PLUNGER	2
34	PAFZZ	96906	MS28775-212	PACKING, PREFORMED PLUNGER EYE	4
* 35	XBFZZ	02892	A501X282	SPRING, HELICAL, COMP	4
* 36	XBFZZ	02892	513X17	CHECK PLUNGER HOUSING	4
37	KFFZZ	02892	A1039X3	WIPER, ROD PART OF KIT P/N SK0750	2
38	KFFZZ	02892	521X94	RETAINER, PLATE PART OF KIT P/N SK0750	2
* 39	KBFZZ	02892	52X123B	PLATE, RETAINING COVER TO HOUSING	2
40	PAFZZ	02892	A404X4	GASKET CONTROL VALV HOUSING	2
41	PAFZZ	02892	A1024X3	PACKING, PREFORMED	4
42	PFFZZ	96906	MS90728-124	SCREW, CAP, HEXAGON H VALVE	4
43	PFFZZ	96906	MS35338-48	WASHER, LOCK VALVE MTG	4
44	PFFZZ	21439	01857-007	NUT, PLAIN, HEXAGON VALVE MTG	4

END OF FIGURE

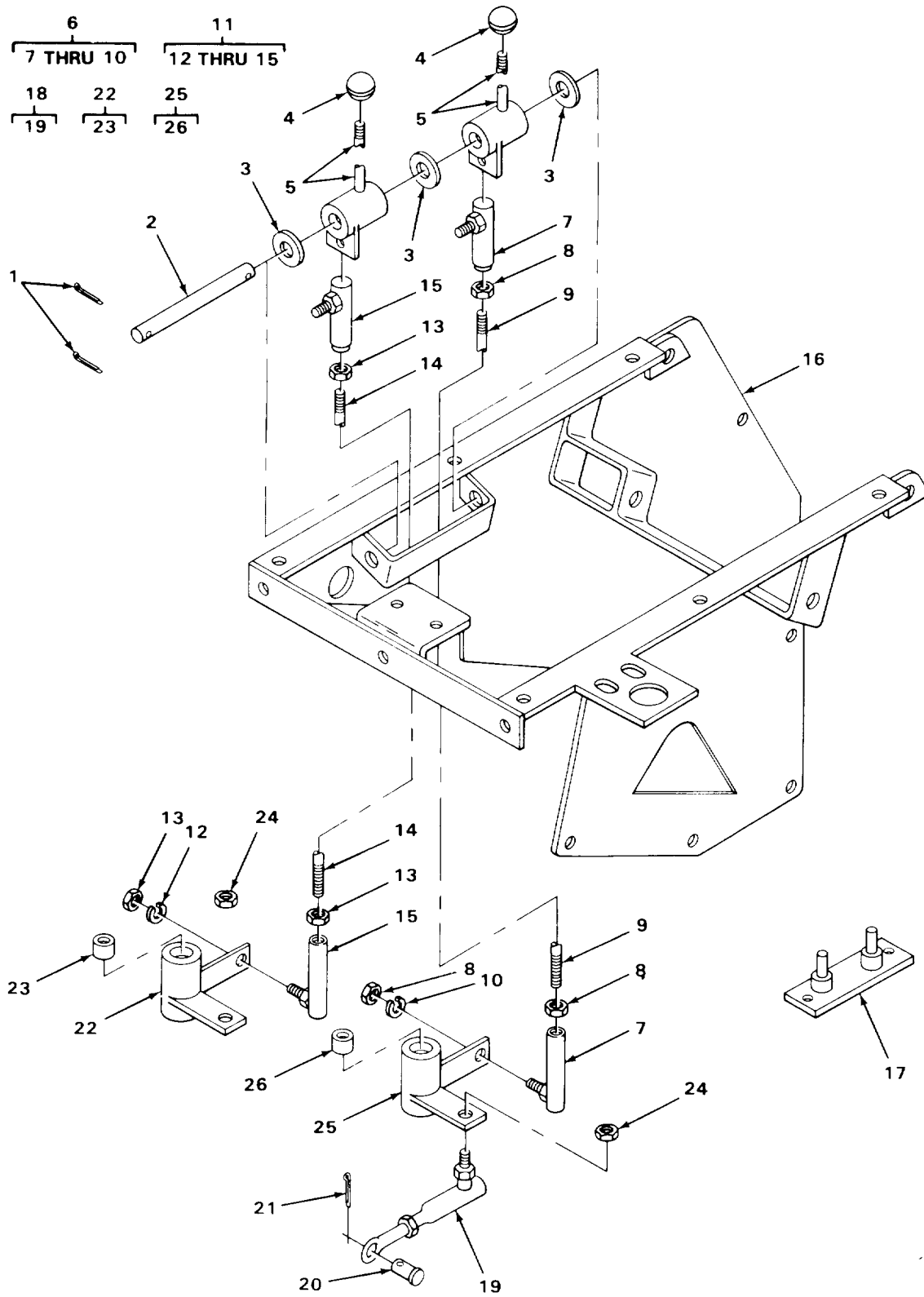

FIGURE 158. HOIST SHIFT CONTROLS.



(1) ITEM NO	(2) SMR CODE	(3) CAGEC	(4) PART NUMBER	(5) DESCRIPTION AND USABLE ON CODES (UOC)	(6) QTY
GROUP 2403 HYDRUALIC CONTROLS AND/OR MANUAL CONTROLS					
FIG. 158 HOIST SHIFT CONTROLS					
1	PFOZZ	96906	MS24665-491	PIN,COTTER HOIST LEVER PIN	4
* 2	XBOZZ	46717	B8017-10	PIN,STRAIGHT LEVER MTG	1
3	PAOZZ	70417	T1203-1	BEARING,WASHER,THRU LEVER PIN	5
4	PFOZZ	97403	13212E4049	KNOB	2
5	PFOZZ	46717	B8075	LEVER,REMOTE CONTRO SIDE SHIFT AND OSCILLATION	2
* 6	XBOOO	46717	L2-5615-18	BALL JOINT AND ROD ASSEMBLY	1
7	PAOZZ	78643	B109	BALL JOINT	2
8	PFOZZ	96906	MS51968-8	NUT,PLAIN,HEXAGON BALL JOINT	4
* 9	XBOZZ	46717	L2-5615-19	ROD	1
10	PFOZZ	96906	MS35338-8	WASHER,LOCK BALL JOINT	1
11	XDOOO	46717	L2-5615-61	BALL JOINT AND ROD ASSEMBLY	1
12	PFOZZ	96906	MS35338-8	WASHER,LOCK BALL JOINT	1
13	PFOZZ	96906	MS51968-8	NUT,PLAIN,HEXAGON BALL JOINT	3
* 14	XBOZZ	46717	L2-5615-17	ROD	1
15	PAOZZ	78643	B109	BALL JOINT	2
* 16	XBOZZ	46717	B8000	PANEL,CONSOLE	1
* 17	XBOZZ	46717	F10483	RELAY BRACKET	1
* 18	XBOOO	46717	B8082-5	ROD ASSEMBLY 2 SPOOL CONTROL VALVE	2
19	PAOZZ	78643	C111	BALL JOINT ROD ASSEMBLY	2
20	PFOZZ	96906	MS20392-7C37	PIN,STRAIGHT,HEADED ROD ASSEMBLY	2
* 21	PFOZZ	96906	MS24665-419	PIN,COTTER ROD MTG PIN	2
* 22	XBOOO	46717	B8076	LEVER ASSEMBLY CONTROL VALVE	1
23	PAOZZ	96906	MS17795-102	BEARING,SLEEVE LEVER ASSEMBLY	1
24	PFOZZ	96906	MS51968-14	NUT,PLAIN,HEXAGON PART OF KIT P/N 13220E8000	2
* 25	XBOOO	46717	B8077	LEVER ASSEMBLY CONTROL VALVE	1
26	PAOZZ	96906	MS17795-102	BEARING,SLEEVE LEVER ASSEMBLY	2

END OF FIGURE

1  
2 THRU 4

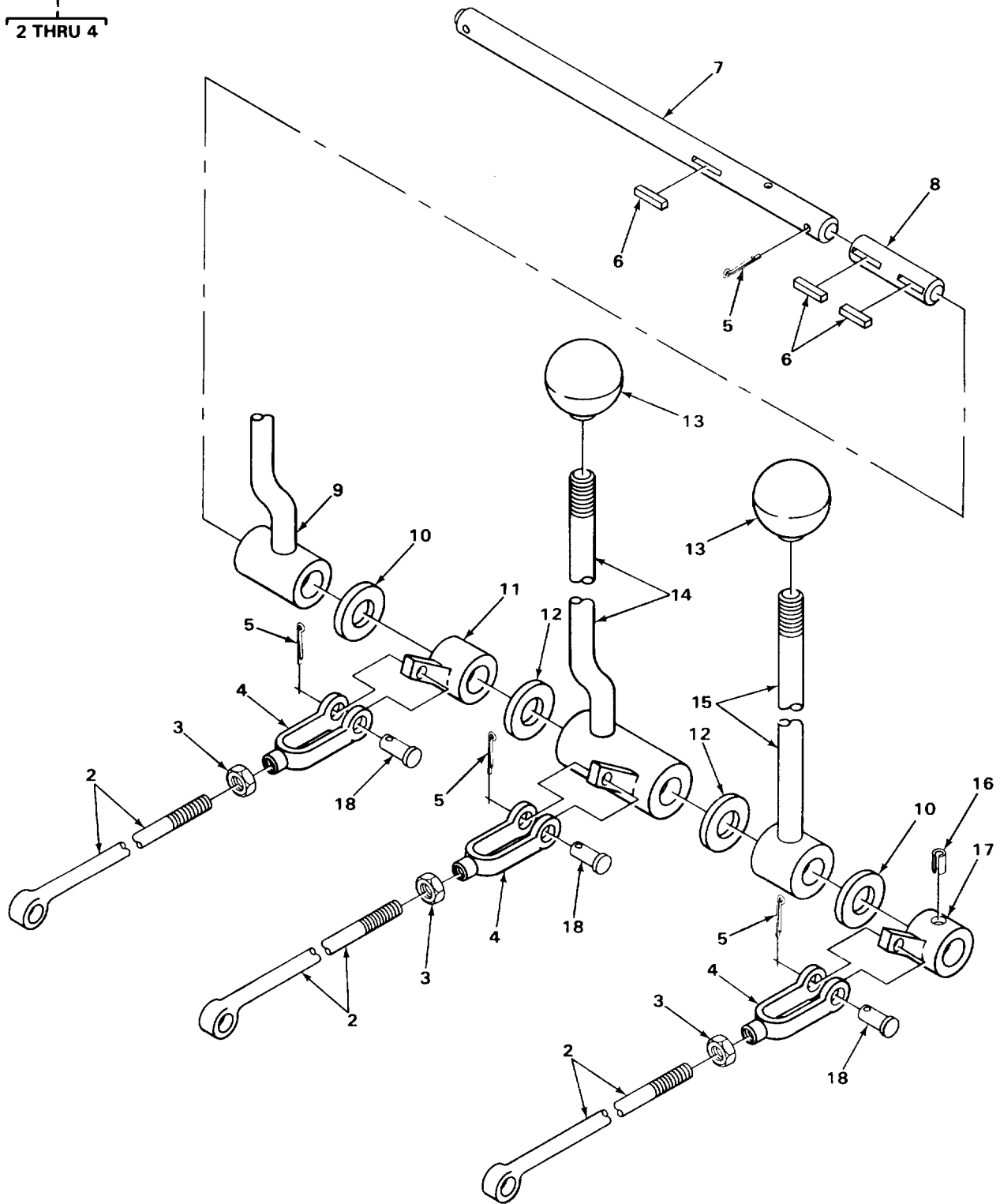

TA505962

FIGURE 159. FORK TILT AND REACH CONTROLS.

## SECTION II

TM10-3930-243-34P

C01

(1) ITEM NO	(2) SMR CODE	(3) CAGEC	(4) PART NUMBER	(5) DESCRIPTION AND USABLE ON CODES (UOC)	(6) QTY
GROUP 2403 HYDRAULIC CONTROLS AND/OR MANUAL CONTROLS					
FIG. 159 FORK TILT AND REACH CONTROLS					
* 1	XBOOO	46717	B8082	ROD ASSEMBLY CONTROL	3
* 2	XBOZZ	46717	L3750-17	ROD END	1
3	PFOZZ	96906	MS51968-8	NUT,PLAIN,HEXAGON CONTROL ROD	1
4	PFOZZ	96906	MS35812-4	CLEVIS,ROD END	1
* 5	PFOZZ	96906	MS24665-419	PIN,COTTER CONTROL ROD PIN	5
6	PFOZZ	96906	MS20068-56	KEY,MACHINE LEVER	3
7	PFOZZ	46717	F-10523-5	SHAFT,STRAIGHT	1
* 8	XBOZZ	46717	F10523-4	SLEEVE	1
9	PAOZZ	46717	B8073-1	LEVER ASSEMBLY,FORK	1
10	PAOZZ	70417	T1203-1	BEARING,WASHER,THRU	2
11	PAOZZ	46717	F10523	LEVER	1
12	PFOZZ	96906	MS27183-26	WASHER,FLAT	2
13	PFOZZ	97403	13212E4049	KNOB CONTROL LEVER	3
* 14	XBOZZ	46717	B8072-1	LEVER,MANUAL CONTROL FORK TILT	1
15	PFOZZ	46717	F-10876	LEVER,MANUAL CONTROL CONTROL FORK REACH	1
16	PFOZZ	96906	MS16562-65	PIN,SPRING LEVER TO SHAFT	1
17	PAOZZ	13841	F10854	LEVER,ASSEMBLY ROD	1
18	PFOZZ	96906	MS20392-7C33	PIN,STRAIGHT,HEADED CONTROL ROD	3

END OF FIGURE

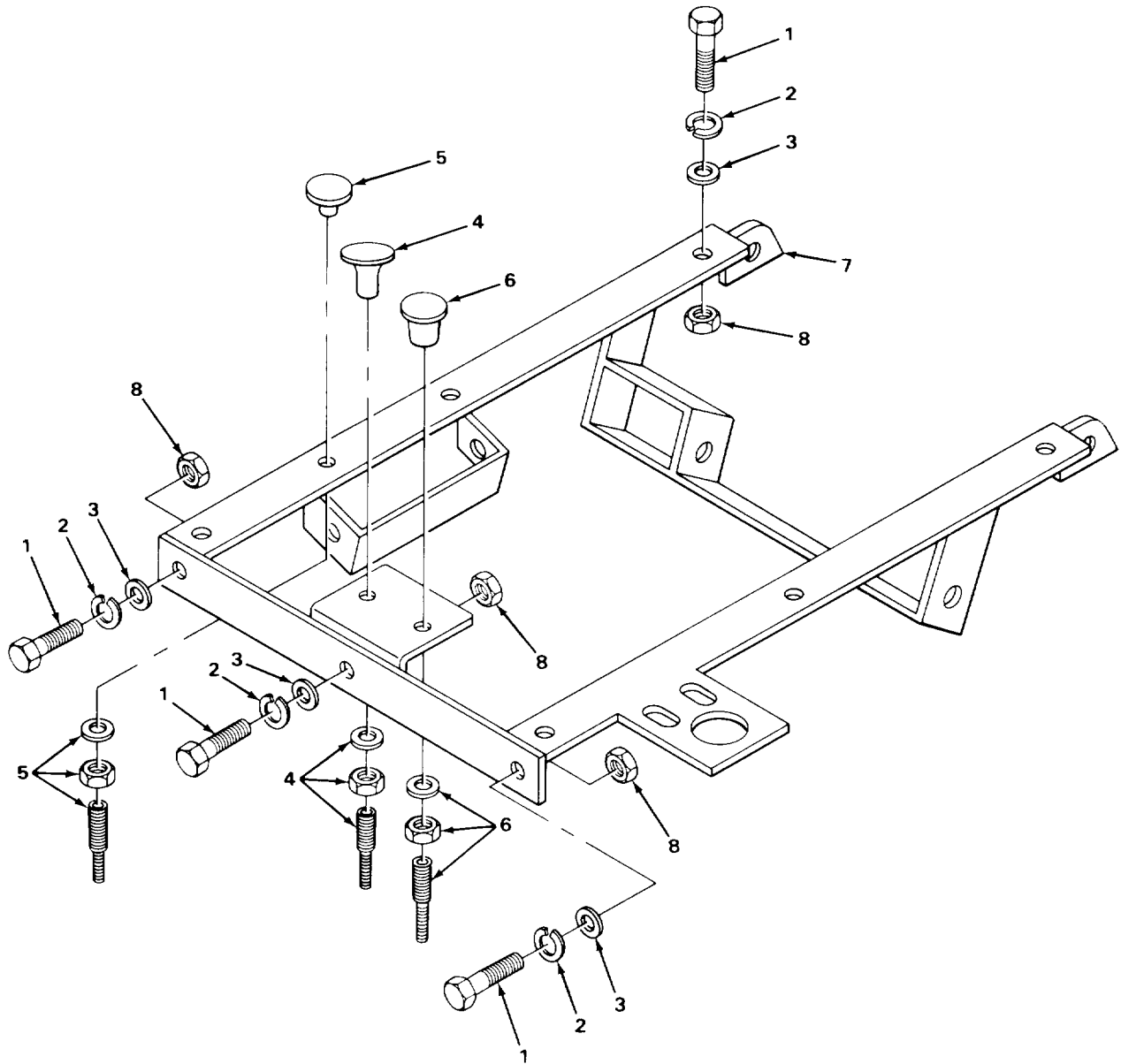

TA505963

FIGURE 160. FORK TILT CONTROLS FRAME.

(1) ITEM NO	(2) SMR CODE	(3) CAGEC	(4) PART NUMBER	(5) DESCRIPTION AND USABLE ON CODES (UOC)	(6) QTY
				GROUP 2403 HYDRAULIC CONTROLS AND/OR MANUAL CONTROLS	
				FIG. 160 FORK TILT CONTROLS FRAME	
1	PAOZZ	96906	MS90725-109	SCREW,CAP,HEXAGON H FRAME MOUNTING.	4
2	PFOZZ	96906	MS35338-48	WASHER,LOCK FRAME MTG	4
3	PFOZZ	96906	MS27183-17	WASHER,FLAT FRAME MTG	4
4	PAOZZ	46717	L1-6991	CONTROL ASSEMBLY,PU SHUTOFF	1
5	PAOZZ	55683	568-L6991	CONTROL ASSEMBLY,PU MANUAL SHUTOFF	1
6	PAOZZ	70436	64-032-42IN	CONTROL ASSEMBLY,PU STARTING AID	1
* 7	XBOZZ	46717	A3575	FRAME,CONTROL CONSOLE	1
8	PFOZZ	21439	01857-007	NUT,PLAIN,HEXAGON FRAME MTG	4

END OF FIGURE

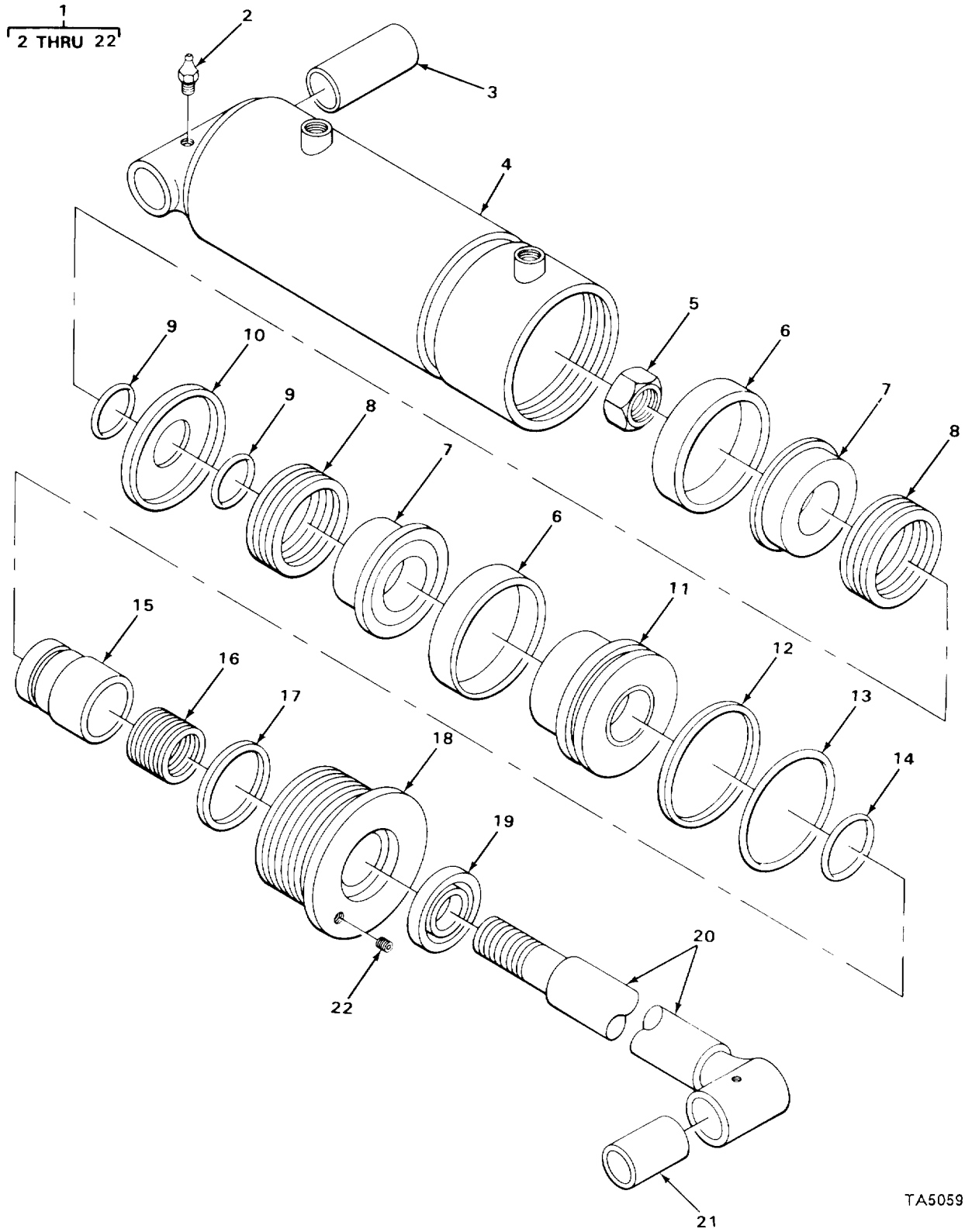

TA505964

FIGURE 161. TILT CYLINDER (MODEL RTL10).

(1) ITEM NO	(2) SMR CODE	(3) CAGEC	(4) PART NUMBER	(5) DESCRIPTION AND USABLE ON CODES (UOC)	(6) QTY
GROUP 2404 TILT CYLINDERS AND TILT CRANK FIG. 161 TILT CYLINDER (MODEL RTL10)					
1	PAOFH	02614	4C62137A	CYLINDER ASSEMBLY,A TILT UOC:CHA,U75	1
* 2	PAOZZ	02614	2C7400	*FITTING,LUBRICATION TILT CYLINDER, UOC:CHA,U75	1
3	PFFZZ	02614	1C621383	BEARING,SLEEVE UOC:CHA,U75	1
* 4	XBFZZ	02614	4C621372	SHELL ASSEMBLY TILT CYLINDER UOC:CHA,U75	1
5	PAFZZ	02614	1C621385	NUT,SPECIAL HEXAGON ROD UOC:CHA,U75	1
6	KFFZZ	02614	2C621432	RIDER,NYLON PART OF KIT P/N C624370 UOC:CHA,U75	2
* 7	XBFZZ	02614	2C621377	HALF PISTON CYLINDER UOC:CHA,U75	2
8	KFFZZ	06214	2C7651	PACKING ASSEMBLY PART OF KIT P/N C62370 UOC:CHA,U75	2
9	PAFZZ	02614	C2785	PACKING,PREFORMED PART OF KIT P/N C624370 UOC:CHA,U75	2
* 10	XBFZZ	02614	2C621378	WASHER,HALF PISTON UOC:CHA,U75	1
11	PFFZZ	02614	3C622722	RETAINER,CYLINDER BEARING UOC:CHA,U75	1
12	KFFZZ	02614	2C2971	RING,BACKUP RETAINER PART OF KIT P/N C624370 UOC:CHA,U75	1
13	KFFZZ	02614	2C2820	O RING PART OF KIT P/N C624370 UOC:CHA,U75	1
14	KFFZZ	02614	2C2794	O RING PART OF KIT P/N C624370 UOC:CHA,U75	1
15	PFFZZ	02614	2C622723	RING,BEARING,OUTER UOC:CHA,U75	1
16	KFFZZ	02614	2C7633	PACKING ASSEMBLY PART OF KIT P/N C624370 UOC:CHA,U75	1
17	KFFZZ	88044	AN6244-11	RING,BACKUP PART OF KIT P/N C624370 UOC:CHA,U75	1
* 18	XBFZZ	02614	3C622721	NUT,PACKING GLAND UOC:CHA,U75	1
19	KFFZZ	06214	1C609980	WIPER,ROD PART OF KIT P/N C624370 UOC:CHA,U75	1
20	PAFZZ	46717	A3515-2	ROD ASSEMBLY UOC:CHA,U75	1
21	PAFZZ	46717	LA1214-5	BEARING,PLAIN,ROD E UOC:CHA,U75	1
* 22	PAFZZ	96906	MS51965-54	SETSCREW NUT LOCKING UOC:CHA,U75	1

END OF FIGURE

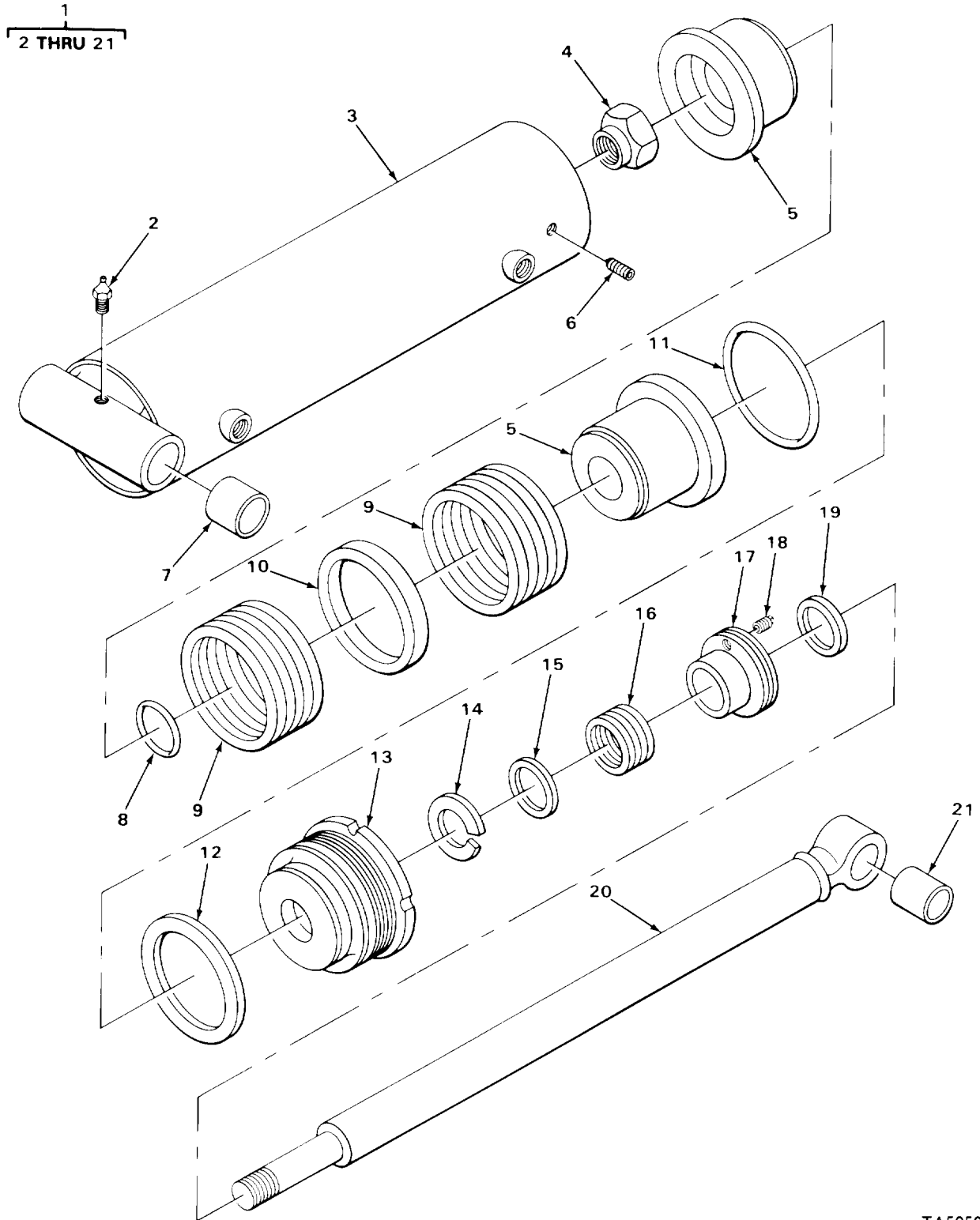

TA505965

FIGURE 162. TILT CYLINDER (MODEL RTL10-1).



(1) ITEM NO	(2) SMR CODE	(3) CAGEC	(4) PART NUMBER	(5) DESCRIPTION AND USABLE ON CODES (UOC)	(6) QTY
				GROUP 2404 TILT CYLINDERS AND TILT CRANK	
				FIG. 162 TILT CYLINDER (MODEL RTL10-1)	
1	PAOFH	46717	F10804	CYLINDER TILT HYDRA UOC:CHB,U76	1
2	PFOZZ	96906	MS15003-1	FITTING,LUBRICATION UOC:CHB,U76	1
* 3	XBFZZ	46717	B8527	TUBE ASSEMBLY CYLINDER UOC:CHB,U76	1
* 4	XBFZZ	46717	F11068	NUT PISTON ROD UOC:CHB,U76	1
* 5	XBFZZ	46717	B8526	PISTON,HALF UOC:CHB,U76	2
6	PFFZZ	96906	MS51963-63	SETSCREW TUBE UOC:CHB,U76	1
* 7	XBFZZ	46717	L7581	BUSING,ROD END HEAD END UOC:CHB,U76	1
8	KFFZZ	46717	L7588-5	PACKING,PREFORMED PISTON PART OF KIT P/N L7593 UOC:CHB,U76	1
9	KFFZZ	46717	F11046	PACKING ASSEMBLY PISTON PART OF KIT P/N L7593 UOC:CHB,U76	2
* 10	XBFZZ	46717	F11047	ADAPTER,PISTON UOC:CHB,U76	1
11	KFFZZ	46717	L7588-9	PACKING,PREFORMED PART OF KIT P/N L7593 UOC:CHB,U76	1
12	KFFZZ	46717	L7585-5	RING,BACKUP PART OF KIT P/N L7593 UOC:CHB,U76	1
* 13	XBFZZ	46717	A3815	HEAD,CYLINDER UOC:CHB,U76	1
* 14	XBFZZ	46717	F11069-4	WASHER,LOCK UOC:CHB,U76	1
* 15	XBFZZ	46717	L7586	WASHER UOC:CHB,U76	1
16	KFFZZ	46717	F11045	PACKING ASSEMBLY SHAFT PART OF KIT P/N L7593 UOC:CHB,U76	1
* 17	XBFZZ	46717	F11044	FLANGE,PACKING UOC:CHB,U76	1
18	PFFZZ	96906	MS51963-68	SETSCREW FLANGE UOC:CHB,U76	1
19	KFFZZ	46717	L2513-5	WIPER,ROD PART OF KIT P/N L7593 UOC:CHB,U76	1
20	PAFZZ	46717	B8529	ROD,PISTON,HYDRUALI UOC:CHB,U76	1
* 21	XBFZZ	46717	L7580	BUSHING,ROD END UOC:CHB,U76	1

END OF FIGURE

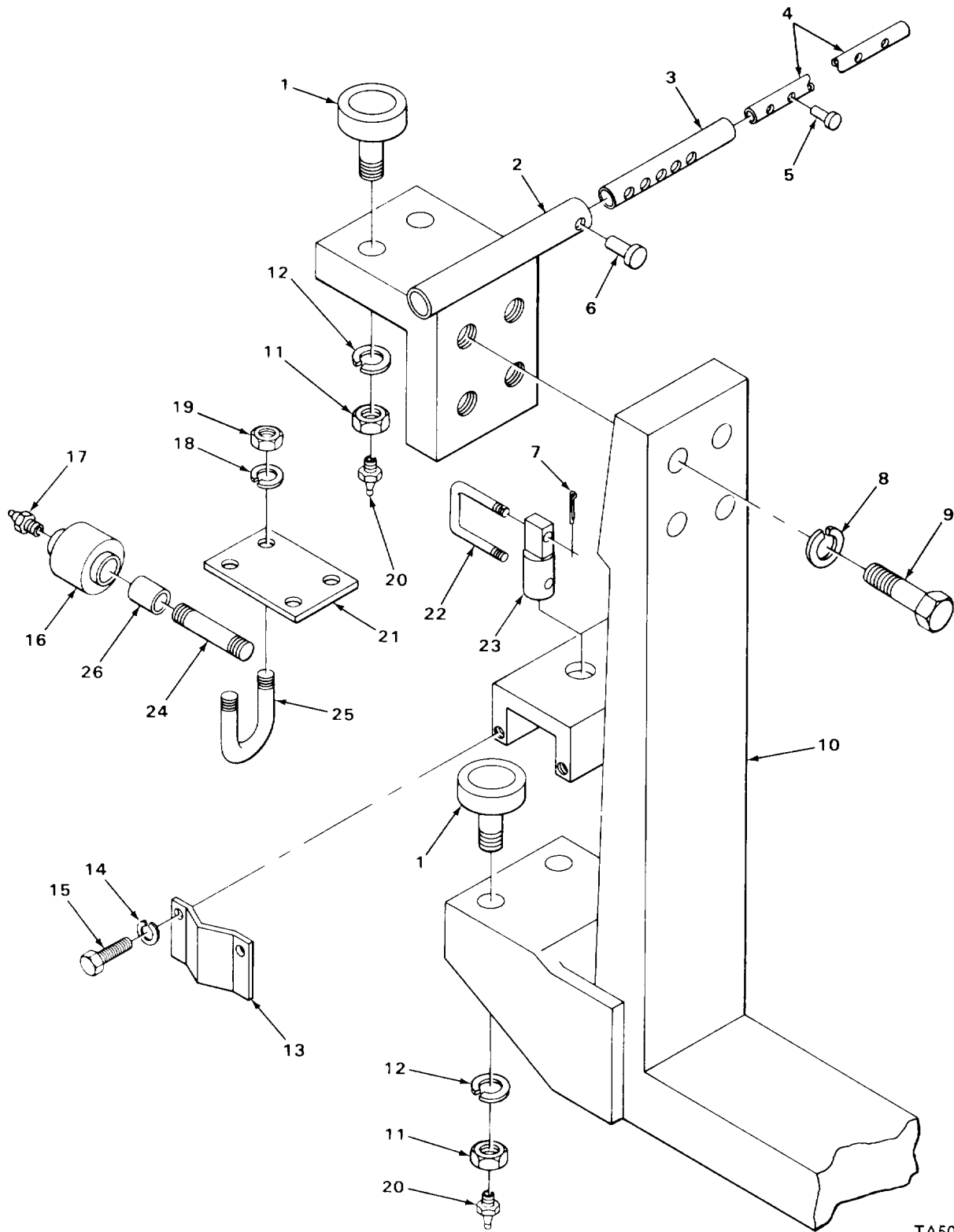

TA505966

FIGURE 163. FORKS.

(1) ITEM NO	(2) SMR CODE	(3) CAGEC	(4) PART NUMBER	(5) DESCRIPTION AND USABLE ON CODES (UOC)  GROUP 2405 MAST COLUMN  FIG. 163 FORKS	(6) QTY
1	PAOZZ	92563	CF3 1-2S	CAM FOLLOWER, NEEDLE	8
2	PFOZZ	46717	B8014	BRACKET FORK MTG RIGHT	1
2	PFOZZ	46717	B8015	BRACKET FORK MTG LEFT	1
3	PFOZZ	46717	F10412	SLEEVE, FORK STABILIZER	2
4	PFOZZ	46717	B8016	SHAFT, STRAIGHT STABILIZER	1
5	PAOZZ	46717	F10413	PIN, TOGGLE, HEADED	2
6	PFOZZ	46717	F10411	PIN, TOGGLE, HEADED	2
7	PFOZZ	96152	A82-1	PIN, COTTER ROD	2
8	PFOZZ	96906	MS35340-51	WASHER, LOCK BRACKET TO FORK	8
9	PFOZZ	96906	MS90728-188	SCREW, CAP, HEXAGON H FORK TO BRACKET	8
* 10	XBOZZ	16662	18A3509	FORK, LIFT TRUCK	2
11	XBOZZ	96906	MS51968-39	NUT, PLAIN, HEXAGON CAM MTG	8
12	PFOZZ	96906	MS35338-56	WASHER, LOCK CAM MTG	8
13	PFOZZ	46717	F10416	SCRAPER, ROLLER	4
14	PFOZZ	96906	MS35338-43	WASHER, LOCK SCRAPER MTG PART OF KIT P/N 13220E8000	8
15	PFOZZ	9696	MS35214-56	SCREW, MACHINE SCRAPER MTG	8
16	PFOZZ	46717	F10419	ROLLER, TRACTOR	4
17	PFOZZ	96906	MS15001-1	FITTING, LUBRICATION ROLLERS	4
* 18	PFOZZ	16764	1914655	WASHER, LOCK U BOLT	16
19	PFOZZ	96906	MS51967-2	NUT, PLAIN, HEXAGON U BOLT	16
20	PFOZZ	77873	CL-5452	FITTING, LUBRICATION CAM	8
21	PFOZZ	46717	F10425	PLATE, MENDING ROLLER MTG	4
22	PAOZZ	46717	F10417	ROD	2
23	PAOZZ	46717	F10418	PIN, SHIFTER	2
24	PFOZZ	46717	F10423	SHAFT, STRAIGHT	4
25	PFOZZ	46717	10424	BOLT, U ROLLER MTG	8
26	PAOZZ	96906	MS17795-141	BEARING, SLEEVE	8

END OF FIGURE

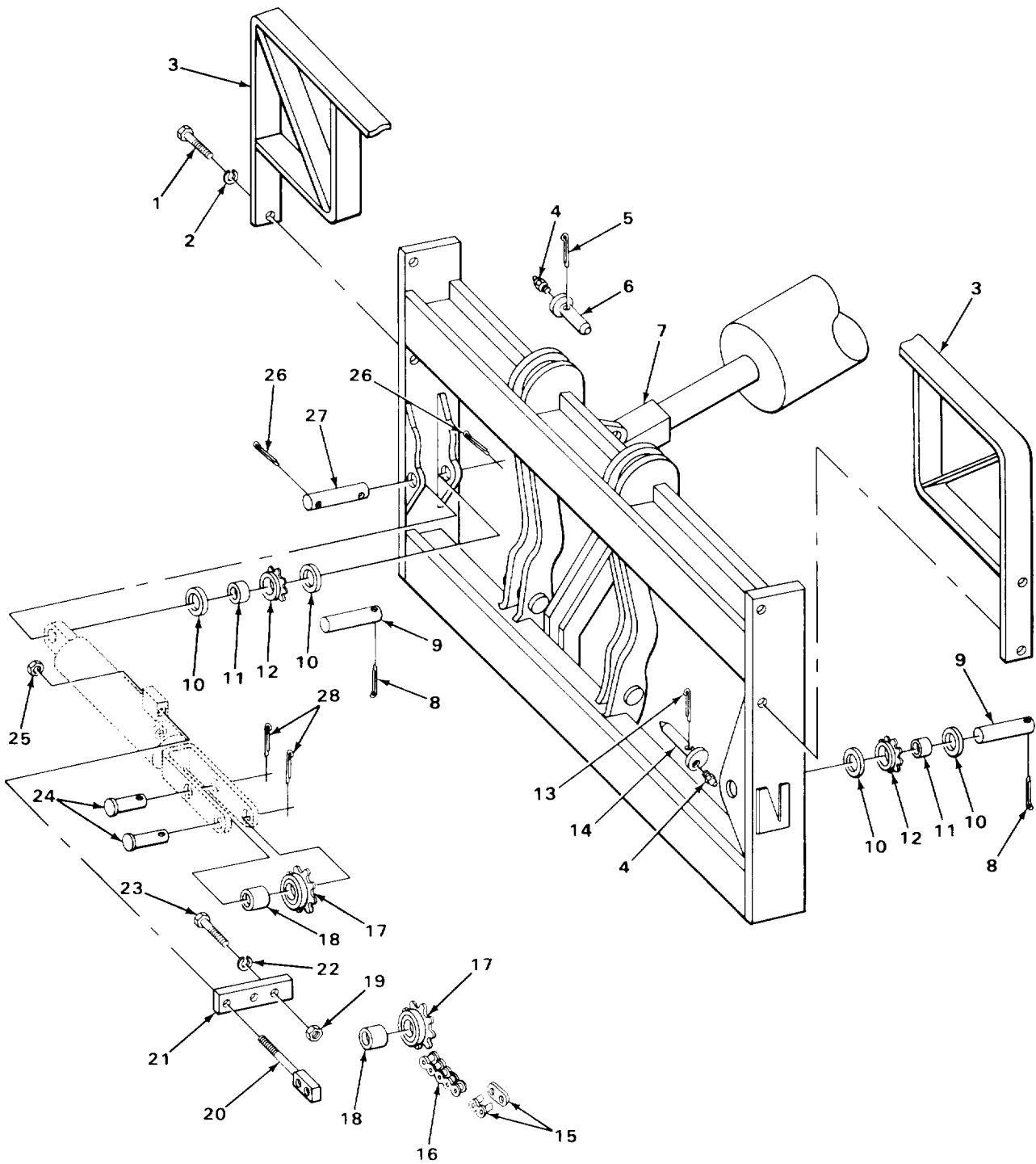

TA505967

FIGURE 164. CARRIAGE FRAME.

(1) ITEM NO	(2) SMR CODE	(3) CAGEC	(4) PART NUMBER	(5) DESCRIPTION AND USABLE ON CODES (UOC)	(6) QTY
GROUP 2405 MAST COLUMN					
FIG. 164 CARRIAGE FRAME					
1	PFOZZ	96906	MS90725-162	SCREW,CAP,HEXAGON H	4
2	PFOZZ	12603	23E10	WASHER,LOCK FRAME BACK REST MTG	4
3	PFOZZ	46717	A3508	FRAME,CARRIAGE	2
4	PFOZZ	96906	MS15003-1	FITTING,LUBRICATION PIVOT PIN	3
5	PFOZZ	96906	MS24665-688	PIN,COTTER PIVOT PIN	1
6	PFOZZ	97403	13212E5391-3	PIN,STRAIGHT,HEADED CYLINDER TO FRAME	1
7	PFOOO	46717	0A3535	FRAME,CARRIAGE	1
8	PFOZZ	96906	MS24665-629	PIN,COTTER SPROCKET PIN RETAINING	2
9	PFOZZ	46717	F10427-1	PIN,STRAIGHT,HEADLE SPROCKET,LH AND RH	2
10	PFOZZ	96906	MS27183-30	WASHER,FLAT SPROCKET	4
11	PAOZZ	96906	MS17795-159	BEARING,SLEEVE SPROCKET,RIGHT AND LEFT	2
12	PAOZZ	46717	B8026	SPROCKET WHEEL RIGHT AND LEFT SIDE	2
13	PFOZZ	96906	MS24665-752	PIN,COTTER CARRIAGE PIVOT PIN	2
14	PFOZZ	46717	F10449	PIN CARRIAGE FRAME	2
15	PAOZZ	96906	MILSTD421-60-14C 2CLA	LINK,ROLLER CHAIN	2
16	MOOZZ	19207	2527363-164	CHAIN,ROLLER SIDE SHIFT CYLINDER MAKE FROM CHAIN P/N RC120	1
17	PFOZZ	46717	B8025	SPROCKET WHEEL SIDE CYLINDER	2
18	PAOZZ	96906	MS17795-178	BEARING,SLEEVE SPROCKET	2
19	PFOZZ	21439	01857-007	NUT,PLAIN,HEXAGON ANCHOR BRACKET MTG	2
*	XBOZZ	46717	B8018	ANCHOR ASSEMBLY CHAIN	1
21	PFOZZ	46717	F10426	BRACKET CHAIN ANCHOR MTG	1
22	PFOZZ	96906	MS35338-48	WASHER,LOCK ANCHOR BRACKET MTG	2
23	PFOZZ	96906	MS90728-116	SCREW,CAP,HEXAGON H ANCHOR BRACKET MTG	2
24	PFOZZ	46717	B8019-2	PIN ASSEMBLY,SPROCK	2
25	PFOZZ	96906	MS51922-57	NUT,SELF-LOCKING,HE ANCHOR ASSEMBLY	1
26	PAOZZ	72962	52-032-156-2000	PIN,SPRING SIDE SHIFT CYLINDER MTG	2
27	PFOZZ	46717	B8017-1	PIN,STRAIGHT,HEADLE HEADLESS SIDE SHIFT CYLINDER MTG	1
28	PFOZZ	96906	MS24665-753	PIN,COTTER SIDE CYLINDER SPROCKET RETAINING	2

END OF FIGURE

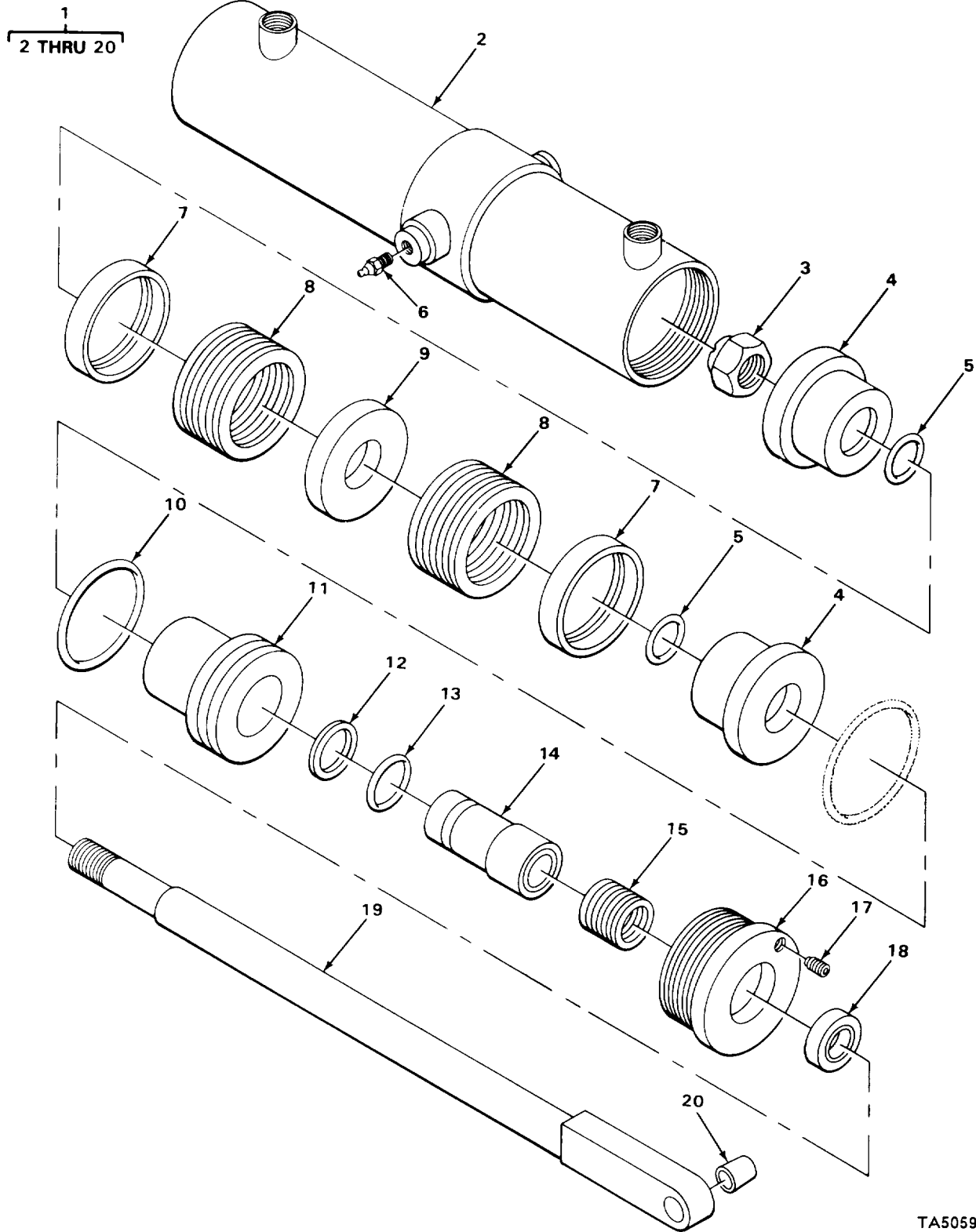

TA505968

FIGURE 165. LIFT CYLINDER (MODEL RTL10).

## SECTION II

TM10-3930-243-34P

(1) ITEM NO	(2) SMR CODE	(3) CAGEC	(4) PART NUMBER	(5) DESCRIPTION AND USABLE ON CODES (UOC)  GROUP 2405 MAST COLUMN  FIG. 165 LIFT CYLINDER (MODEL RTL10)	(6) QTY
1	PAFFF	02614	4C621442A	CYLINDER, HYDRAULIC LIFT UOC:CHA,U75	2
2	XDFZZ	02614	4C621443	SHELL ASSEMBLY UOC:CHA,U75	1
3	PAFZZ	02614	1C621385	NUT, SPECIAL ROD UOC:CHA,U75	1
4	XDFZZ	02614	2C621449	PISTON, HALF CYLINDER UOC:CHA,U75	2
5	PAFZZ	02614	C2785	PACKING, PREFORMED PART OF KIT P/N LC624364 UOC:CHA,U75	2
6	PAOZZ	02614	2C7400	FITTING, LUBRICATION CYLINDER UOC:CHA,U75	2
7	KBFZZ	02614	2C621434	RIDER, NYLON PART OF KIT P/N LC624364 UOC:CHA,U75	2
8	KBFZZ	02614	2C7649	PACKING ASSEMBLY CIIC() PART OF KIT P/N LC624364 UOC:CHA,U75	2
9	PFZZ	02614	2C621450	PISTON HALF WASHER UOC:CHA,U75	1
10	KBFZZ	02614	2C2968	RING, BACKUP PISTON PART OF KIT P/N LC624364 UOC:CHA,U75	1
11	PFZZ	02614	2C622873	RETAINER, SPECIAL UOC:CHA,U75	1
12	KBFZZ	02614	2C2947	RING, BACKUP PART OF KIT P/N LC624364 UOC:CHA,U75	1
13	KBFZZ	02614	2C2796	O RING PART OF KIT P/N LC624364 UOC:CHA,U75	1
14	PAFZZ	46717	A3512-12	BUSHING, CYLINDER UOC:CHA,U75	1
15	KBFZZ	02614	2C7547	PACKING ASSEMBLY PART OF KIT P/N LC624364 UOC:CHA,U75	1
16	XDFZZ	02614	2C622871	NUT, PACKING GLAND UOC:CHA,U75	1
17	XDFZZ	02614	2C4953	SETSCREW CYLINDER NUT UOC:CHA,U75	1
18	KBFZZ	02614	1C609981	WIPER PART OF KIT P/N LC624364 UOC:CHA,U75	1
19	PAFHH	46717	A3512-5	ROD ASSEMBLY, LIFT C UOC:CHA,U75	1
20	PAFZZ	02614	1C621454	BEARING, PLAIN, ROD E ROD END UOC:CHA,U75	1

END OF FIGURE

1  
2 THRU 20

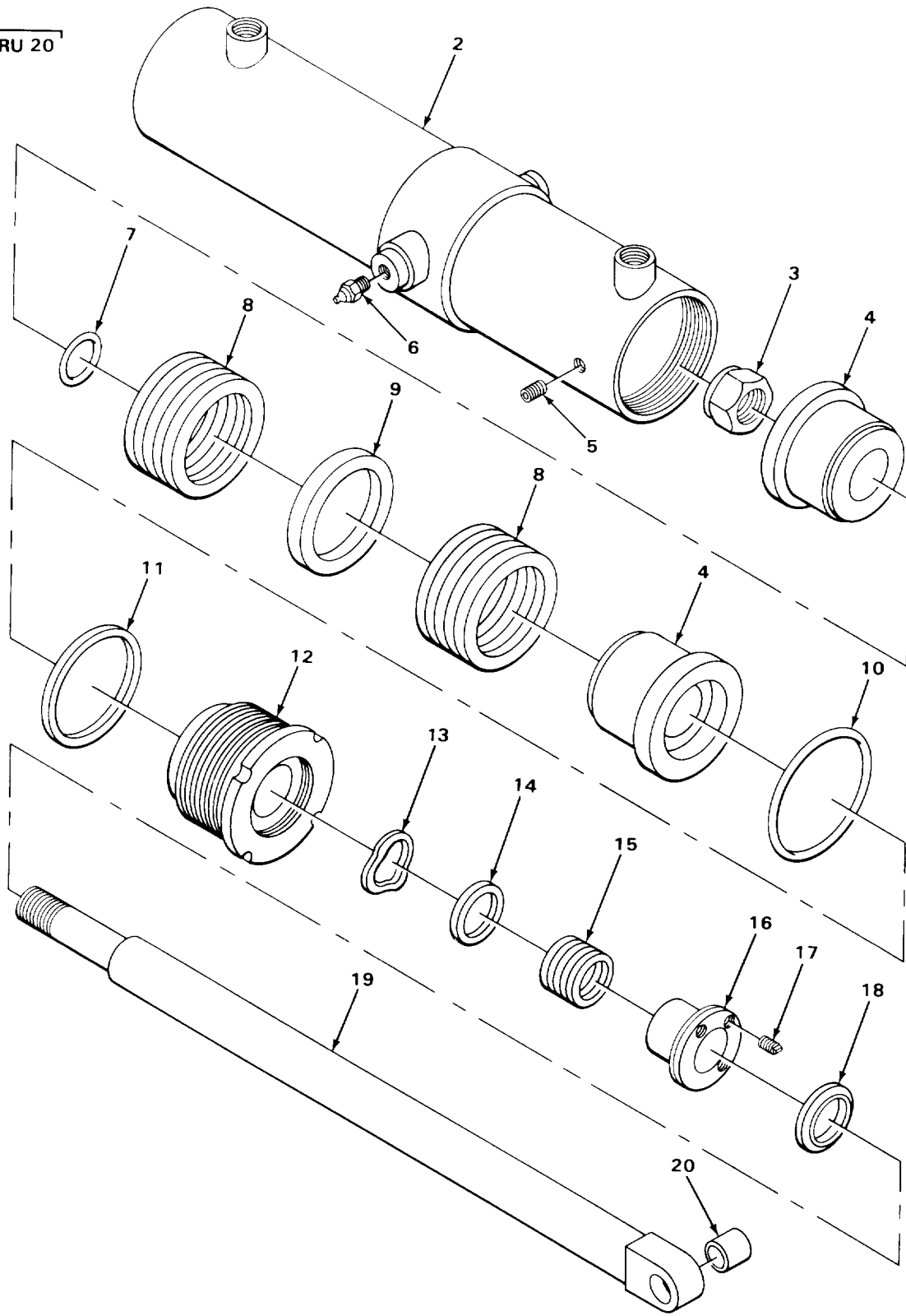

TA505969

FIGURE 166. LIFT CYLINDER (MODEL RTL10-1).



(1) ITEM NO	(2) SMR CODE	(3) CAGEC	(4) PART NUMBER	(5) DESCRIPTION AND USABLE ON CODES (UOC)	(6) QTY
GROUP 2405 MAST COLUMN					
FIG. 166 LIFT CYLINDER (MODEL RTL10-1)					
1	PAFZZ	02614	4C621442A	CYLINDER, HYDRAULIC UOC: CHB, U76	2
* 2	XBFZZ	46717	B8510	TUBE ASSEMBLY CYLINDER UOC: CHB, U76	1
3	PFFZZ	96906	MS17829-24F	NUT, SELF-LOCKING, HE UOC: CHB, U76	1
* 4	XBFZZ	46717	B8514	PISTON, HALF UOC: CHB, U76	2
5	PFFZZ	96906	MS51966-87	SETSCREW CYLINDER UOC: CHB, U76	2
6	PFOZZ	96906	MS15003-1	FITTING, LUBRICATION UOC: CHB, U76	1
7	KBFZZ	46717	L7588-4	PACKING, PREFORMED PART OF KIT P/N L7591 UOC: CHB, U76	1
8	KBFZZ	46717	F11032	PACKING ASSEMBLY PISTON PART OF KIT P/N L7591 UOC: CHB, U76	2
* 9	XBFZZ	46717	F1103	ADAPTER, PISTON UOC: CHB, U76	1
10	KBFZZ	46717	L7588-8	PACKING, PREFORMED PART OF KIT P/N L7591 UOC: CHB, U76	1
11	KBFZZ	46717	L7589-4	RING, BACKUP PART OF KIT P/N L7591 UOC: CHB, U76	1
* 12	XBFZZ	46717	A3813	HEAD, CYLINDER UOC: CHB, U76	1
* 13	XBFZZ	46717	F11069-5	WASHER, SPRING TENSI UOC: CHB, U76	1
* 14	XBFZZ	46717	L7584	RETAINER, WASHER UOC: CHB, U76	1
15	KBFZZ	46717	F11031	PACKING ASSEMBLY PART OF KIT P/N L7591 UOC: CHB, U76	1
* 16	XBFZZ	46717	F11030	FLANGE, PACKING UOC: CHB, U76	1
* 17	PFFZZ	96906	MS51963-68	SETSCREW UOC: CHB, U76	2
18	KBFZZ	46717	L2513-7	WIPE, ROD PART OF KIT P/N L7591 UOC: CHB, U76	1
19	PAFZZ	46717	F11026	ROD, PISTON, HYDRAULI UOC: CHB, U76	1
20	PFFZZ	46717	L7578	BUSING ROD END UOC: CHB, U76	1
END OF FIGURE					

2  
3 THRU 5

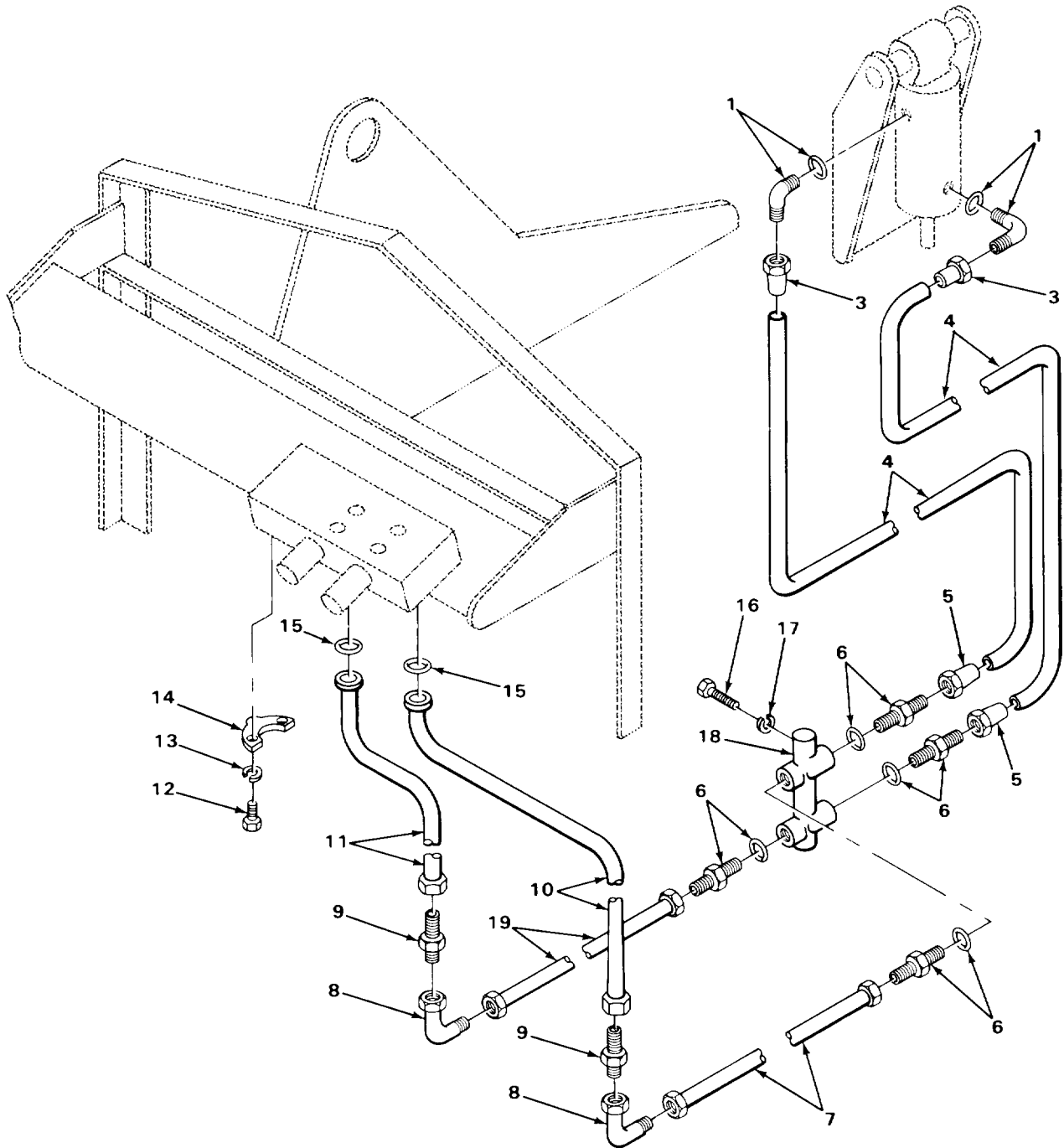

TA505970

FIGURE 167. OSCILLATING CYLINDER LINES AND FITTINGS.

## SECTION II

TM10-3930-243-34P

C01

(1) ITEM NO	(2) SMR CODE	(3) CAGEC	(4) PART NUMBER	(5) DESCRIPTION AND USABLE ON CODES (UOC)	(6) QTY
				GROUP 2406 STRAINERS, FILTERS, LINES AND FITTINGS, ETC.	
				FIG. 167 OSCILLATING CYLINDER LINES AND FITTINGS	
* 1	XBOZZ	46717	L6959-1	ELBOW, CYLINDER	1
* 2	PFOZZ	46717	F10553	HOSE, NONMETALLIC	2
3	PAOZZ	98441	320-8-8S	ADAPTER, STRAIGHT, TU	1
4	MOOZZ	19207	9304515-15	HOSE, NONMETALLIC MAKE FROM HOSE P/ N 2766-8	1
* 5	XBOZZ	70434	8C8TNR45	CONNECTOR, HYDRAULIC	1
6	PAOZZ	98441	1040-8-8S	ADAPTER, STRAIGHT, TU HOSE TO VALVE	4
7	PFOZZ	63906	S2553	TUBE ASSEMBLY, METAL	1
8	PAOZZ	63906	8JMA8JUFS	ELBOW, TUBE	2
9	PAOZZ	96906	MS24399-20	REDUCER, TUBE	2
* 10	XBOZZ	46717	L6893	TUBE ASSEMBLY	1
* 11	XBOZZ	46717	L6892	TUBE ASSEMBLY	1
12	PFOZZ	96906	MS35291-061	SCREW, CAP, HEXAGON H FLANGE MTG	8
13	PFOZZ	96906	MS35338-8	WASHER, LOCK FLANGE MTG	8
14	PAOZZ	81349	M52525/16-16	UOC: CHA, CHB FLANGE, PIPE TUBE TO VALVE	4
15	PAOZZ	63906	M345-24	PACKING, PREFORMED FLANGE	2
16	PAOZZ	96906	MS90725-14	SCREW, CAP, HEXAGON, H CHECK VALVE MOUNTING	3
17	PFOZZ	96906	MS35338-44	WASHER, LOCK CHECK VALVE MTG	3
18	PAOZZ	97403	13212E3809-2	VALVE, CHECK	1
* 19	XBOZZ	46717	L6906	TUBE ASSEMBLY	1

END OF FIGURE

11  
12 AND 13

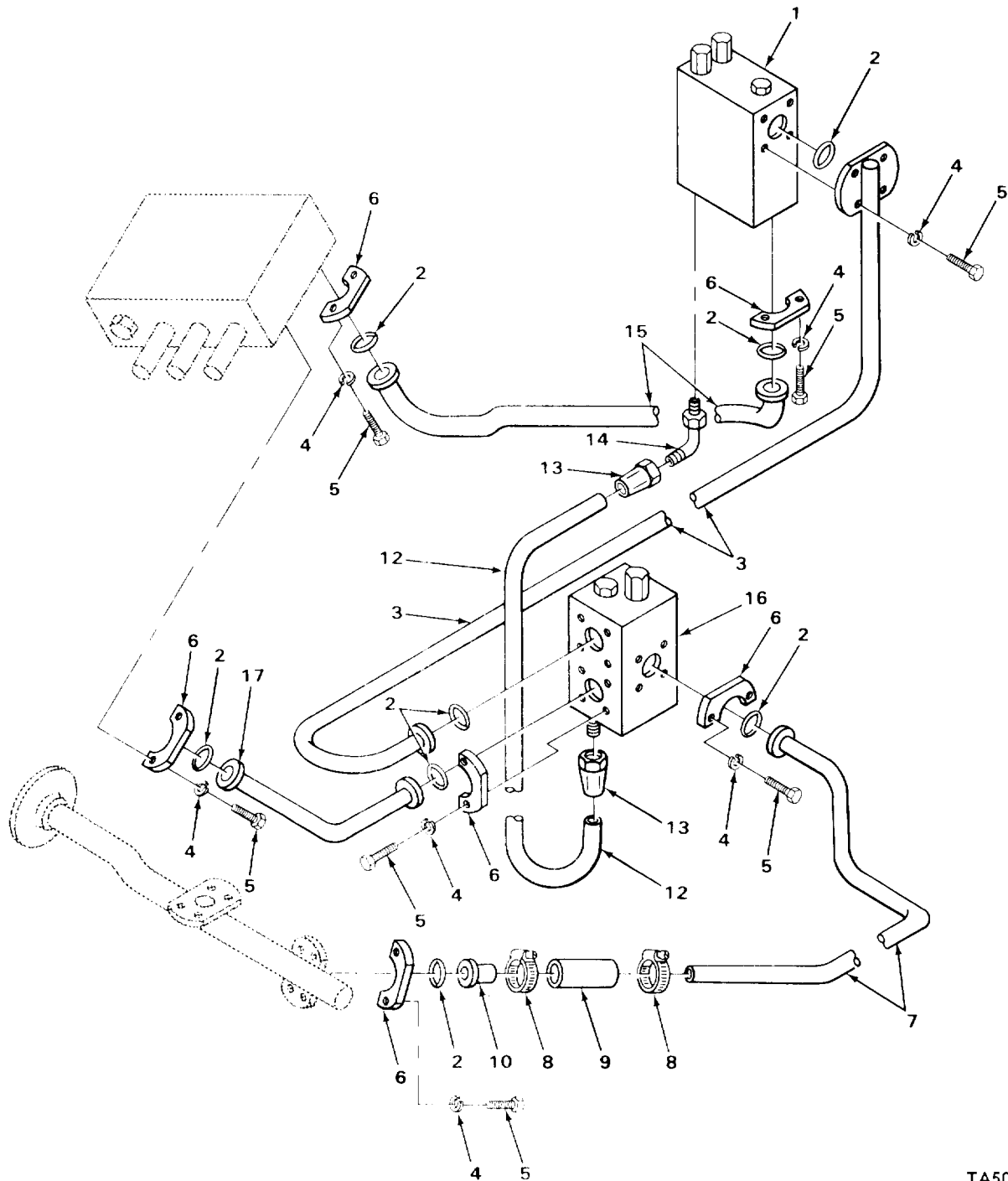

TA505971

FIGURE 168. TILT AND SLAVE CYLINDER LINES AND FITTINGS.

(1) ITEM NO	(2) SMR CODE	(3) CAGEC	(4) PART NUMBER	(5) DESCRIPTION AND USABLE ON CODES (UOC)	(6) QTY
				GROUP 2406 STRAINERS, FILTERS, LINES AND FITTINGS, ETC.	
				FIG. 168 TILT AND SLAVE CYLINDER LINES AND FITTINGS	
1	PAOOO	8Z296	Y206-006	VALVE,DUAL RELIEF SLAVE CYLINDER	1
2	PAOZZ	63906	M345-24	PACKING,PREFORMED FLANGE	8
* 3	XBOZZ	46717	L6977	TUBE ASSEMBLY VALVE TO VALVE	1
4	PFOZZ	96906	MS35338-8	WASHER,LOCK FLANGE MTG	28
5	PFOZZ	96906	MS35291-061	SCREW,CAP,HEXAGON H FLANGE MTG	28
6	PAOZZ	81349	M52525/16-16	FLANGE,PIPE TUBE CONNECTION	12
* 7	XBOZZ	46717	L6927	TUBE ASSEMBLY	1
8	PFOZZ	46717	L3604-14	CLAMP,LOOP	2
9	MOOZZ	19207	9305389-4	HOSE,NONMETALLIC TUBE CONNECTING MAKE FROM HOSE P/N 2766-16	1
* 10	XBOZZ	70434	161FB	STEM.HOSE	1
11	PFOOO	46717	F10555	HOSE,NONMETALLIC	1
12	MOOZZ	19207	9304513-23	HOSE,NONMETALLIC MAKE FROM HOSE P/N 40RA	1
* 13	XBOZZ	79470	02504A606	ADAPTER,STRAIGHT,TU	2
* 14	XBOZZ	70434	6BCAXC	ELBOW,TUBE TO BOSS VALVE TO HOSE	1
* 15	XBOZZ	46717	L6976	TUBE ASSEMBLY	1
16	PAOZZ	8Z296	68803-16F	VALVE ASSEMBLY,MANI	1
* 17	XBOZZ	46717	L6979	TUBE ASSEMBLY VALVE TO VALVE	1

END OF FIGURE

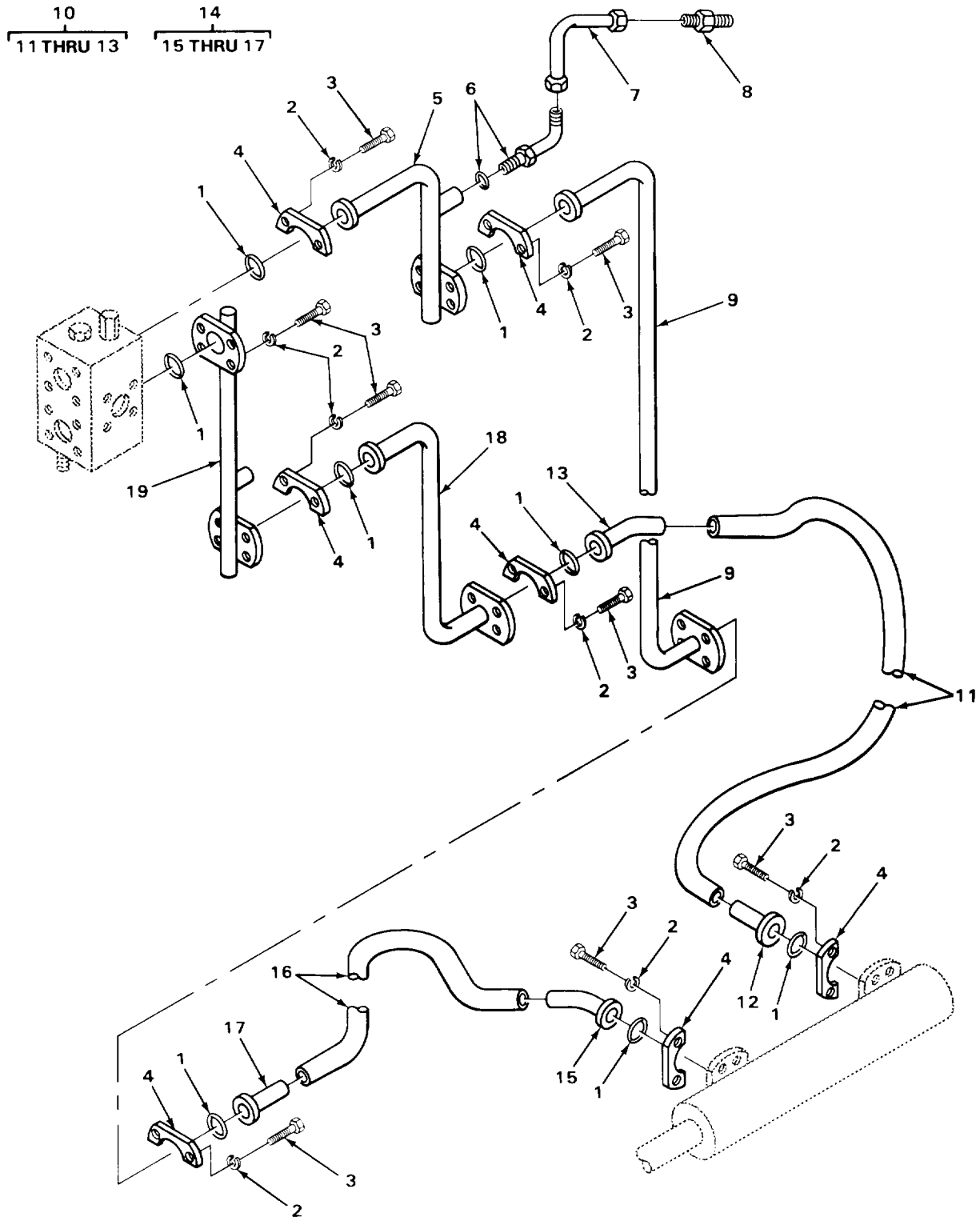

TA505972

FIGURE 169. TILT AND SLAVE PIPING.

(1) ITEM NO	(2) SMR CODE	(3) CAGEC	(4) PART NUMBER	(5) DESCRIPTION AND USABLE ON CODES (UOC)	(6) QTY
				GROUP 2406 STRAINERS, FILTERS, LINES AND FITTINGS, ETC.	
				FIG. 169 TILT AND SLAVE PIPING	
1	PAOZZ	63906	M345-24	PACKING, PREFORMED	8
2	PFOZZ	96906	MS35338-8	WASHER, LOCK	32
3	PFOZZ	96906	MS35291-061	SCREW, CAP, HEXAGON H	32
4	PAOZZ	81349	M52525/16-16	FLANGE, PIPE	14
* 5	XBOZZ	46717	L6980	TUBE ASSEMBLY	1
6	PFOZZ	96906	MS51527A12	ELBOW, TUBE TO BOSS	1
7	PFOZZ	63906	S2536	TUBE ASSEMBLY, METAL	1
8	PFOZZ	96906	MS51501A12	NIPPLE, TUBE TUBE CONNECTION	1
* 9	XBOZZ	46717	L6936	TUBE ASSEMBLY	1
10	PFOOO	46717	A3629-1	HOSE, NONMETALLIC	1
11	MOOZZ	19207	9839169-60	HOSE, NONMETALLIC MAKE FROM HOSE P/ N M52471/6-16	1
12	PAOZZ	81349	M52525/23-16-16	ADAPTER, STRAIGHT, FL	1
* 13	XBOZZ	70434	16FC360	ELBOW, SWIVEL FLANGE	1
14	PFOOO	46717	A3629	HOSE, NONMETALLIC	1
* 15	XBOZZ	70434	16FC360	ELBOW, SWIVEL FLANGE	1
16	MOOZZ	19207	9839169-32	HOSE, NONMETALLIC MAKE FROM HOSE P/ N M52471/6-16	1
17	PAOZZ	81349	M52525/23-16-16	ADAPTER, STRAIGHT, FL	1
* 18	XBOZZ	46717	L6897	TUBE ASSEMBLY	1
* 19	XBOZZ	46717	L6978	TUBE ASSEMBLY	1

END OF FIGURE

4  
5 THRU 7

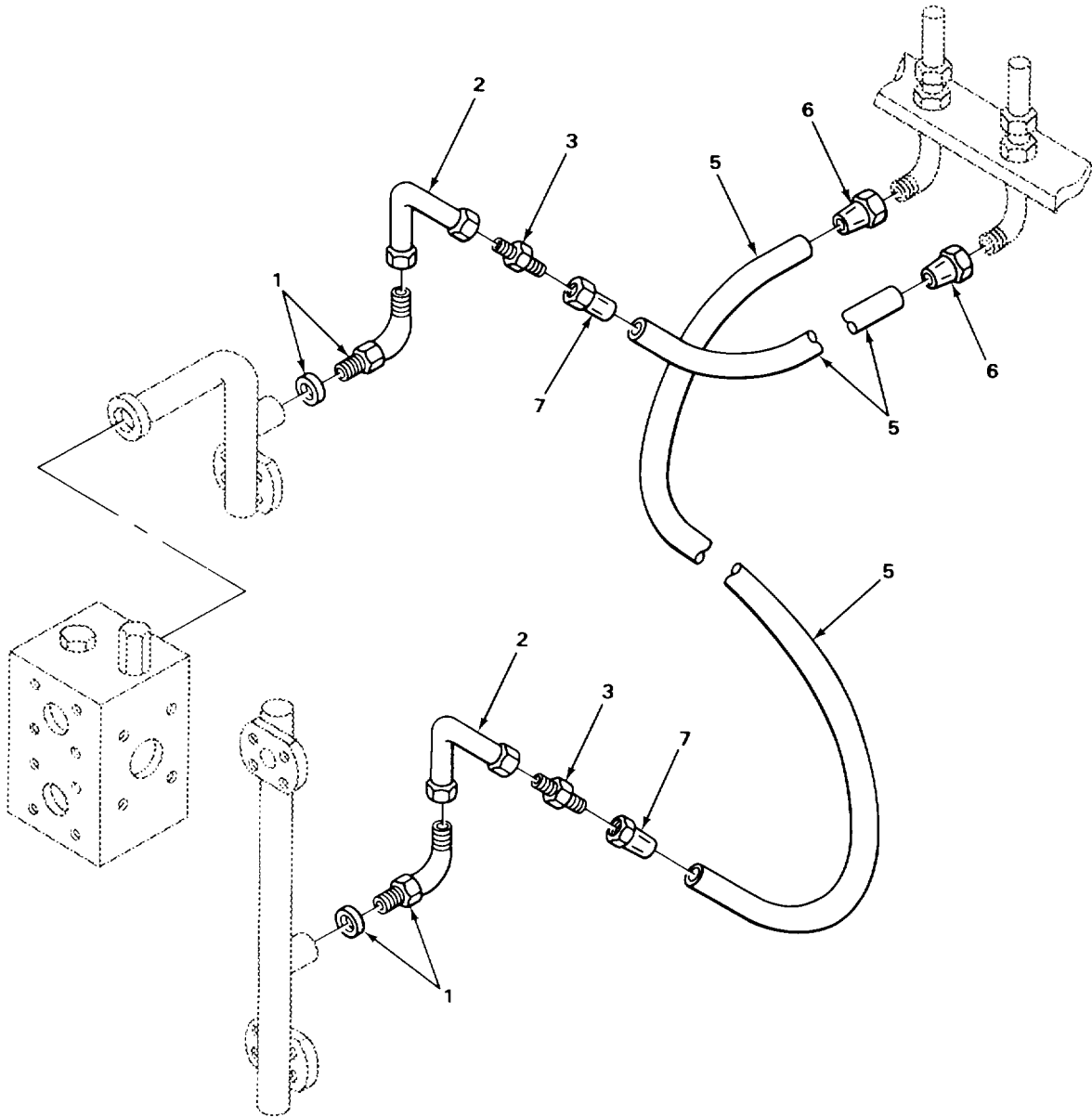

TA505973

FIGURE 170. SLAVE AND TILT CYLINDER PIPING.



(1) ITEM NO	(2) SMR CODE	(3) CAGEC	(4) PART NUMBER	(5) DESCRIPTION AND USABLE ON CODES (UOC)	(6) QTY
				GROUP 2406 STRAINERS, FILTERS, LINES AND FITTINGS, ETC.	
				FIG. 170 SLAVE AND TILT CYLINDER PIPING	
1	PFOZZ	96906	MS51527A12	ELBOW,TUBE TO BOSS	2
2	PFOZZ	63906	S2536	TUBE ASSEMBLY,METAL	2
3	PFOZZ	96906	MS51501A12	NIPPLE,TUBE	2
* 4	PFOZZ	46717	F10557	HOSE,NONMETALLIC	2
5	MOOZZ	19207	6399899-29	HOSE,NONMETALLIC MAKE FROM HOSE P/ N 5F6914	1
6	PAOZZ	81349	M52525/1-12-12	ADAPTER,STRAIGHT,TU	1
7	PAOZZ	81349	M52525/2-12-12	ELBOW,TUBE TO HOSE	1

END OF FIGURE

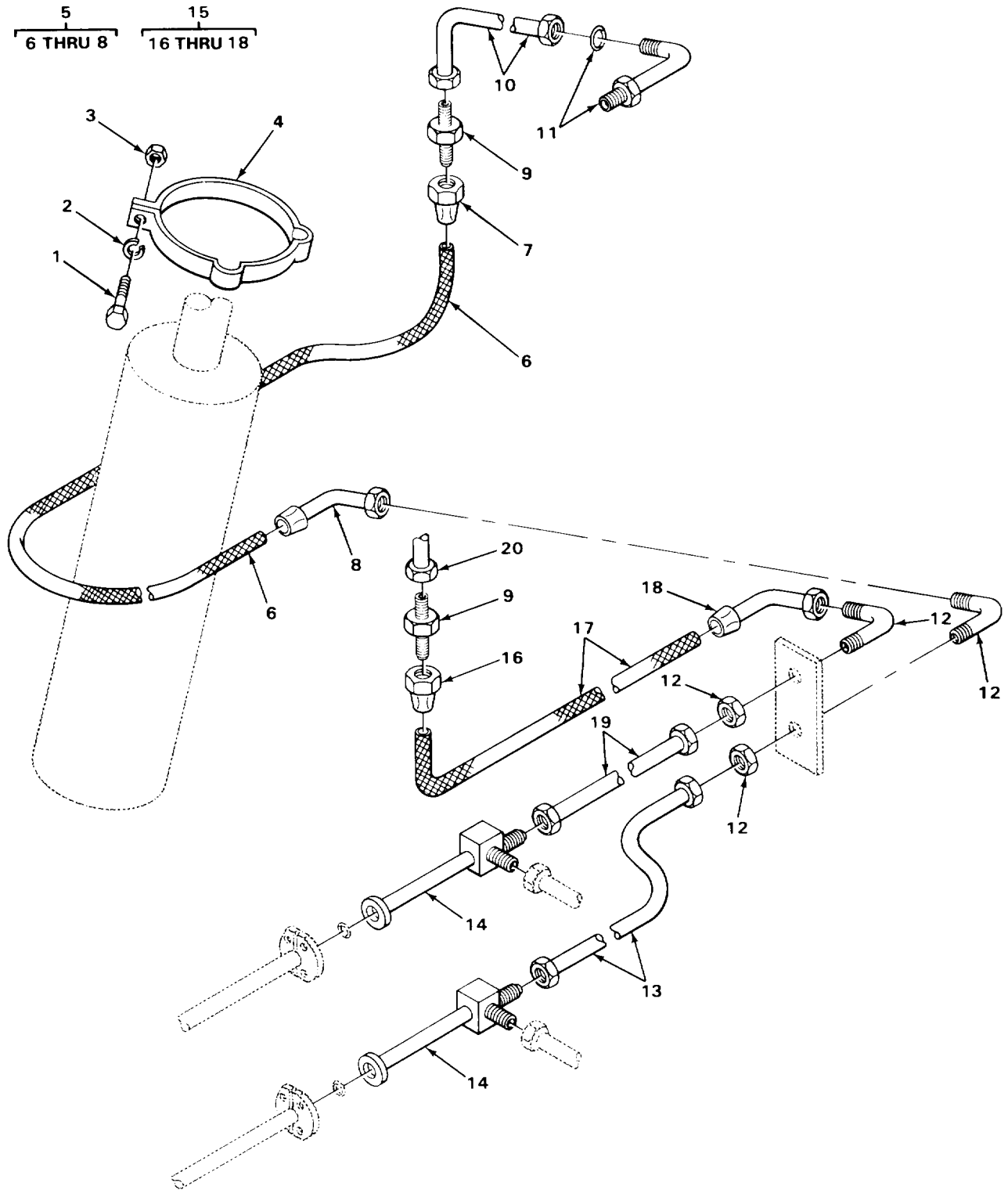

TA505974

FIGURE 171. LIFT CYLINDER LINES AND FITTINGS.

## SECTION II

TM10-3930-243-34P

C01

(1) ITEM NO	(2) SMR CODE	(3) CAGEC	(4) PART NUMBER	(5) DESCRIPTION AND USABLE ON CODES (UOC)	(6) QTY
				GROUP 2406 STRAINERS, FILTERS, LINES AND FITTINGS, ETC.	
				FIG. 171 LIFT CYLINDER LINES AND FITTINGS	
1	PFOZZ	96906	MS90728-32	BOLT,MACHINE HEAD CLAMP	2
2	PFOZZ	96906	MS35338-45	WASHER,LOCK CLAMP MTG	2
3	PFOZZ	96906	MS51967-5	NUT,PLAIN,HEXAGON CLAMP	2
* 4	XBOZZ	46717	L6975	CLAMP,LIFT CYLINDER	2
* 5	PFOZZ	46717	F10557-2	HOSE,NONMETALLIC	2
6	MOOZZ	19207	6399899-23	HOSE,RUBBER MAKE FROM HOSE P/N 5F6914	1
* 7	XBOZZ	70434	12C12FJSR	FITTING,HOSE	1
8	PAOZZ	81349	M52525/2-12-12	ELBOW,TUBE TO HOSE	1
9	PFOZZ	96906	MS51501A12	NIPPLE,TUBE	4
* 10	XBOZZ	46717	L6920	TUBE ASSEMBLY,METAL	1
11	PAOZZ	63906	12BCAC	ELBOW,TUBE TO BOSS	2
* 12	XBOZZ	01276	2043-12-12	ELBOW LIFT CYLINDER HOSE	4
* 13	XBOZZ	46717	L6924	TUBE ASSEMBLY	1
14	PFOZZ	46717	L6888	TEE,FLANGE TO TUBE	2
* 15	PFOZZ	46717	F10543-3	HOSE, NONMETALLIC	1
* 16	XBOZZ	70434	12C12FJSR	FITTING,HOSE	1
17	MOOZZ	19207	6399899-24	HOSE,RUBBER MAKE FROM HOSE P/N 5F6914	1
18	PAOZZ	01276	190264-12S	ELBOW,TUBE TO HOSE	1
* 19	XBOZZ	46717	L6932	TUBE ASSEMBLY	1
* 20	XBOZZ	46717	L6913-1	TUBE ASSEMBLY	1

END OF FIGURE

4  
5 THRU 7

9  
10 THRU 12

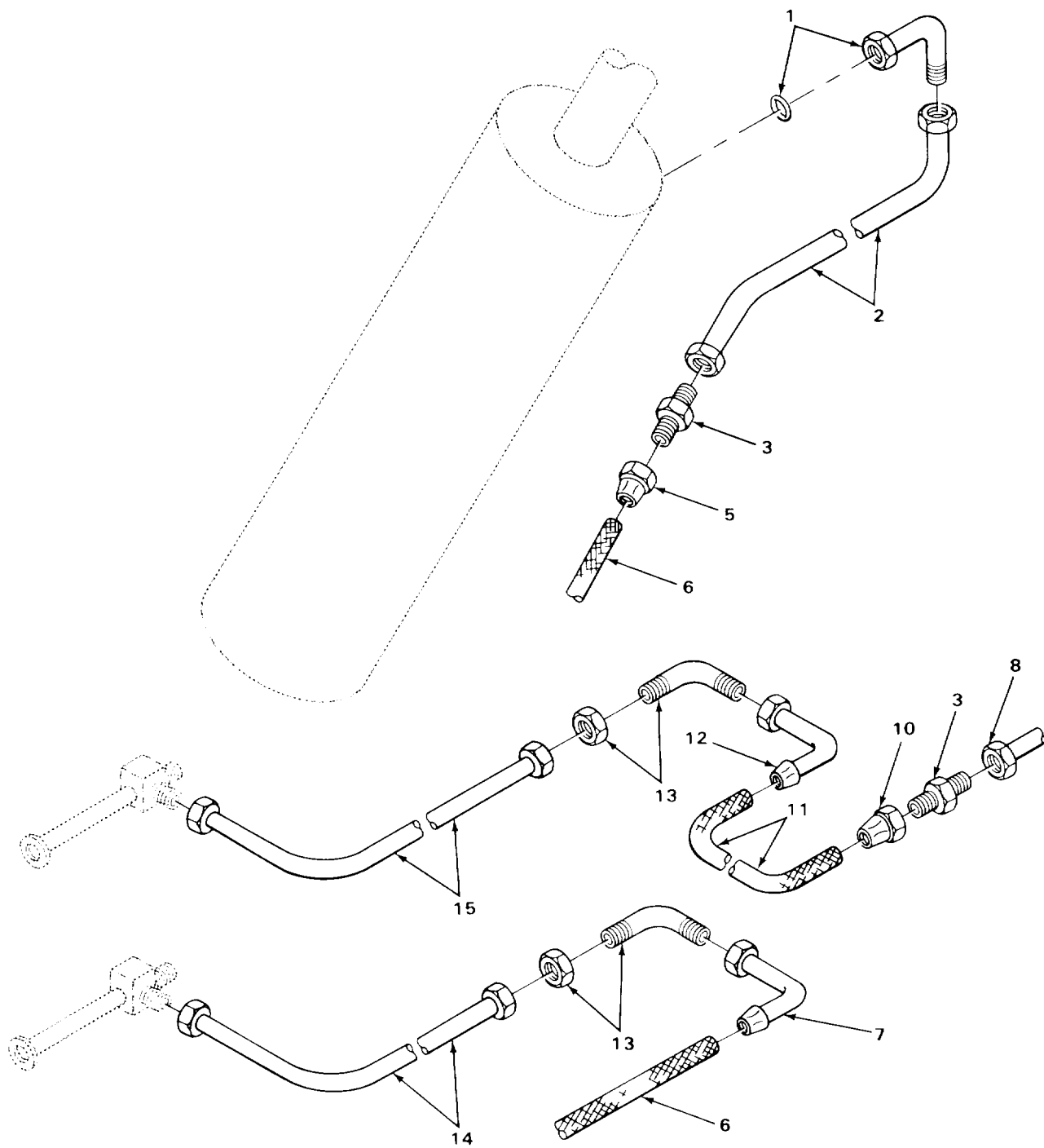

TA505975

FIGURE 172. LIFT CYLINDER PIPING.

(1) ITEM NO	(2) SMR CODE	(3) CAGEC	(4) PART NUMBER	(5) DESCRIPTION AND USABLE ON CODES (UOC)	(6) QTY
				GROUP 2406 STRAINERS, FILTERS, LINES AND FITTINGS, ETC.	
				FIG. 172 LIFT CYLINDER PIPING	
1	PAOZZ	63906	12BCAC	ELBOW,TUBE TO BOSS	1
2	PFOZZ	46717	L6920-1	TUBE	1
3	PFOZZ	96906	MS51501A12	NIPPLE,TUBE	1
* 4	PFOZZ	46717	F10557-2	HOSE,NONMETALLIC	1
* 5	XBOZZ	81349	MS2525/1-12-12	ADAPTER,STRAIGHT,TU	1
6	MOOZZ	19207	6399899-23	HOSE,RUBBER MAKE FROM HOSE P/N 5F6914	1
7	PAOZZ	81349	M52525/2-12-12	ELBOW,TUBE TO HOSE	1
* 8	XBOZZ	46717	L6913	TUBE ASSEMBLY	1
* 9	PFOZZ	46717	F10543-3	HOSE,NONMETALLIC	1
* 10	XBOZZ	70434	12C12FJSR	FITTING,HOSE	1
11	MOOZZ	19207	6399899-24	HOSE,RUBBER MAKE FROM HOSE P/N 5F6914	1
* 12	XBOZZ	70434	12C12NR90	ELBOW,TUBE TO BOSS	1
* 13	XBOZZ	01276	2043-12-12	ELBOW	2
* 14	XBOZZ	46717	L6914	TUBE ASSEMBLY	1
* 15	XBOZZ	46717	L6925	TUBE ASSEMBLY,METAL	1

END OF FIGURE

8  
9 AND 10

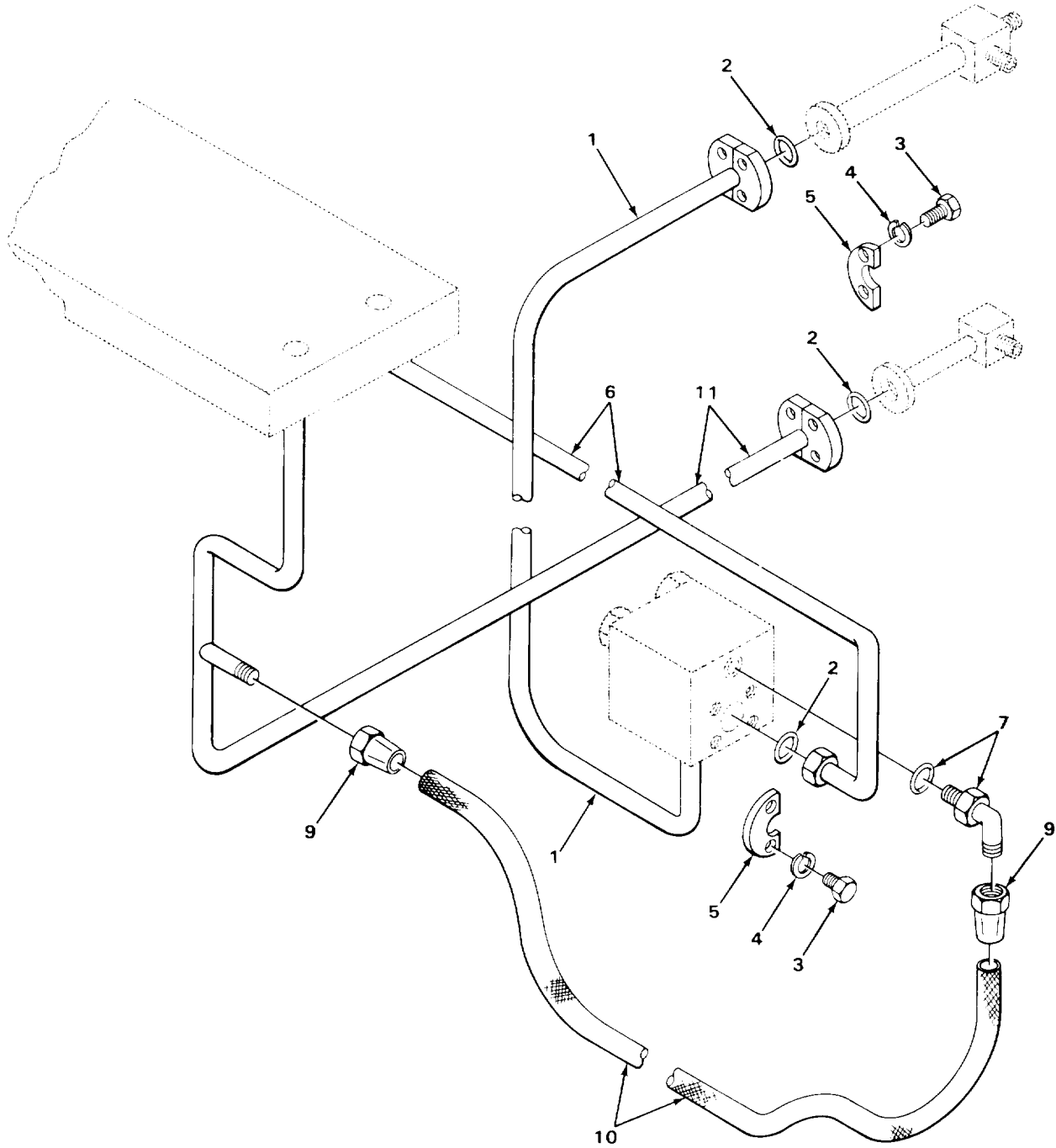

TA505976

FIGURE 173. LIFT CYLINDER LINES.

(1) ITEM NO	(2) SMR CODE	(3) CAGEC	(4) PART NUMBER	(5) DESCRIPTION AND USABLE ON CODES (UOC)	(6) QTY
				GROUP 2406 STRAINERS, FILTERS, LINES AND FITTINGS, ETC.	
				FIG. 173 LIFT CYLINDER LINES	
* 1	XBOZZ	46717	L6919	TUBE ASSEMBLY	1
2	PAOZZ	63906	M345-24	PACKING, PREFORMED FLANGE	3
3	PFOZZ	96906	MS35291-061	SCREW, CAP, HEXAHON H FLANGE MTG	12
4	PFOZZ	96906	MS35338-8	WASHER, LOCK FLANGE MTG	12
5	PAOZZ	81349	M52525/16-16	FLANGE, PIPE	3
* 6	XBOZZ	46717	L6915	TUBE ASSEMBLY	1
7	PAOZZ	63906	12BCAC	ELBOW, TUBE TO BOSS	1
8	PFOOO	46717	F10555	HOSE, NONMETALLIC	1
* 9	XBOZZ	79470	02504A606	ADAPTER, STRAIGHT, TU	2
10	MOOZZ	19207	9304513-23	HOSE, NONMETALLIC	1
* 11	XBOZZ	46717	L6926	TUBE ASSEMBLY	1

END OF FIGURE

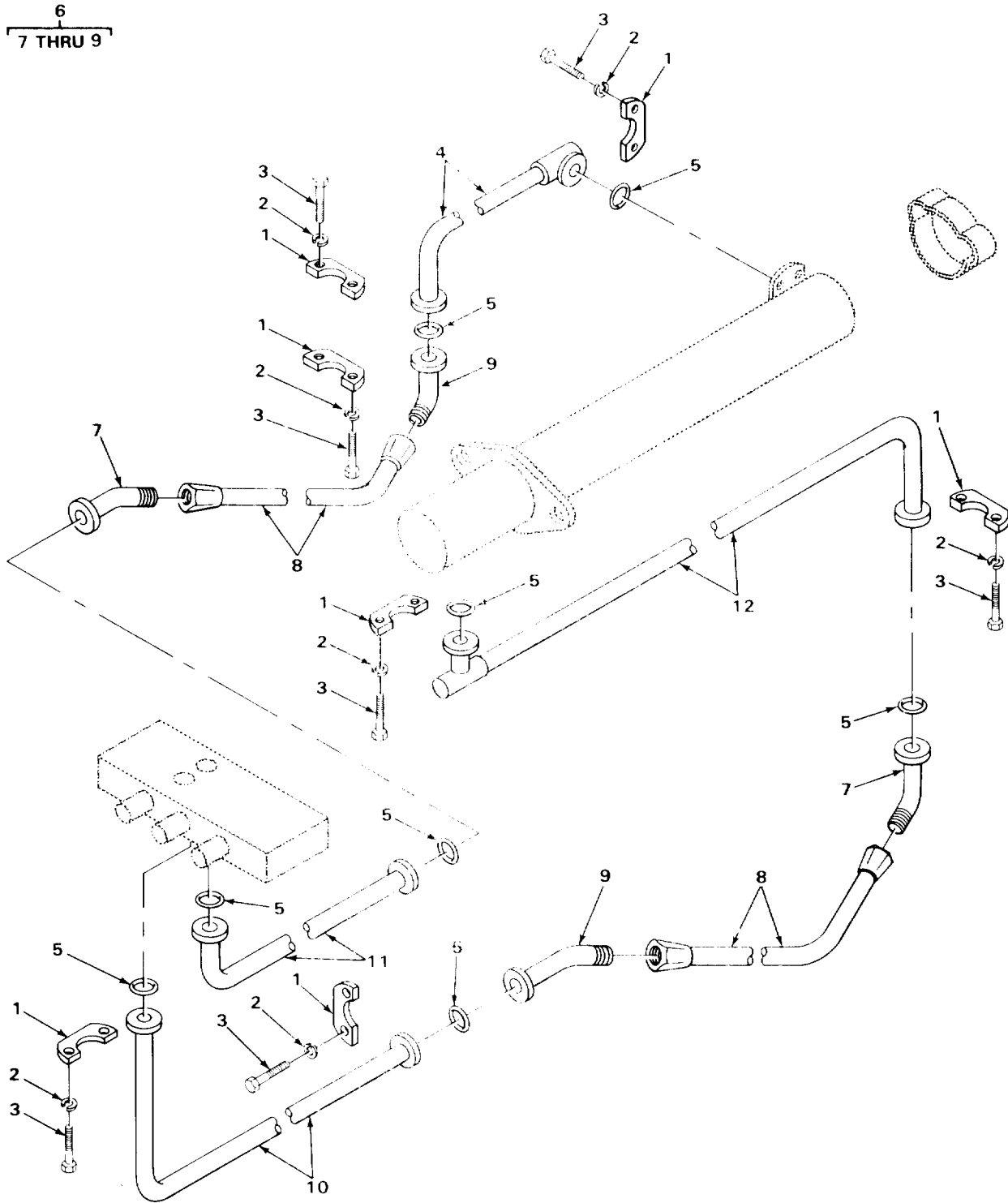

TA505977

FIGURE 174. EXTENTION CYLINDER LINES AND FITTINGS.



(1) ITEM NO	(2) SMR CODE	(3) CAGEC	(4) PART NUMBER	(5) DESCRIPTION AND USABLE ON CODES (UOC)	(6) QTY
				GROUP 2406 STRAINERS, FILTERS, LINES AND FITTINGS, ETC.	
				FIG. 174 EXTENSION CYLINDER LINES AND FITTINGS	
1	PAOZZ	81349	M52525/16-16	FLANGE,PIPE	12
2	PFOZZ	96906	MS35338-8	WASHER,LOCK FLANGE MTG	24
3	PFOZZ	96906	MS35291-061	SCREW,CAP,HEXAGON H FLANGE MTG	24
* 4	XBOZZ	46717	L6916	TUBE ASSEMBLY	1
5	PAOZZ	63906	M345-24	PACKING,PREFORMED SPLIT FLANGE	8
6	AOOOO	46717	A3628	HOSE ASSEMBLY	2
* 7	XBOZZ	70434	16FC360	ELBOW,SWIVEL FLANGE	1
8	MOOZZ	19207	9839169-34	HOSE,NONMETALLIC MAKE FROM HOSE P/ N M52471/6-16	1
9	PAOZZ	96906	MS39287-16C	ELBOW,FLANGE TO HOS	1
* 10	XBOZZ	46717	L6908	TUBE ASSEMBLY	1
* 11	XBOZZ	46717	L6909	TUBE ASSEMBLY 3 SPOOL VALVE	1
* 12	XBOZZ	46717	L6889	TUBE ASSEMBLY	1
				END OF FIGURE	

3  
4 THRU 6

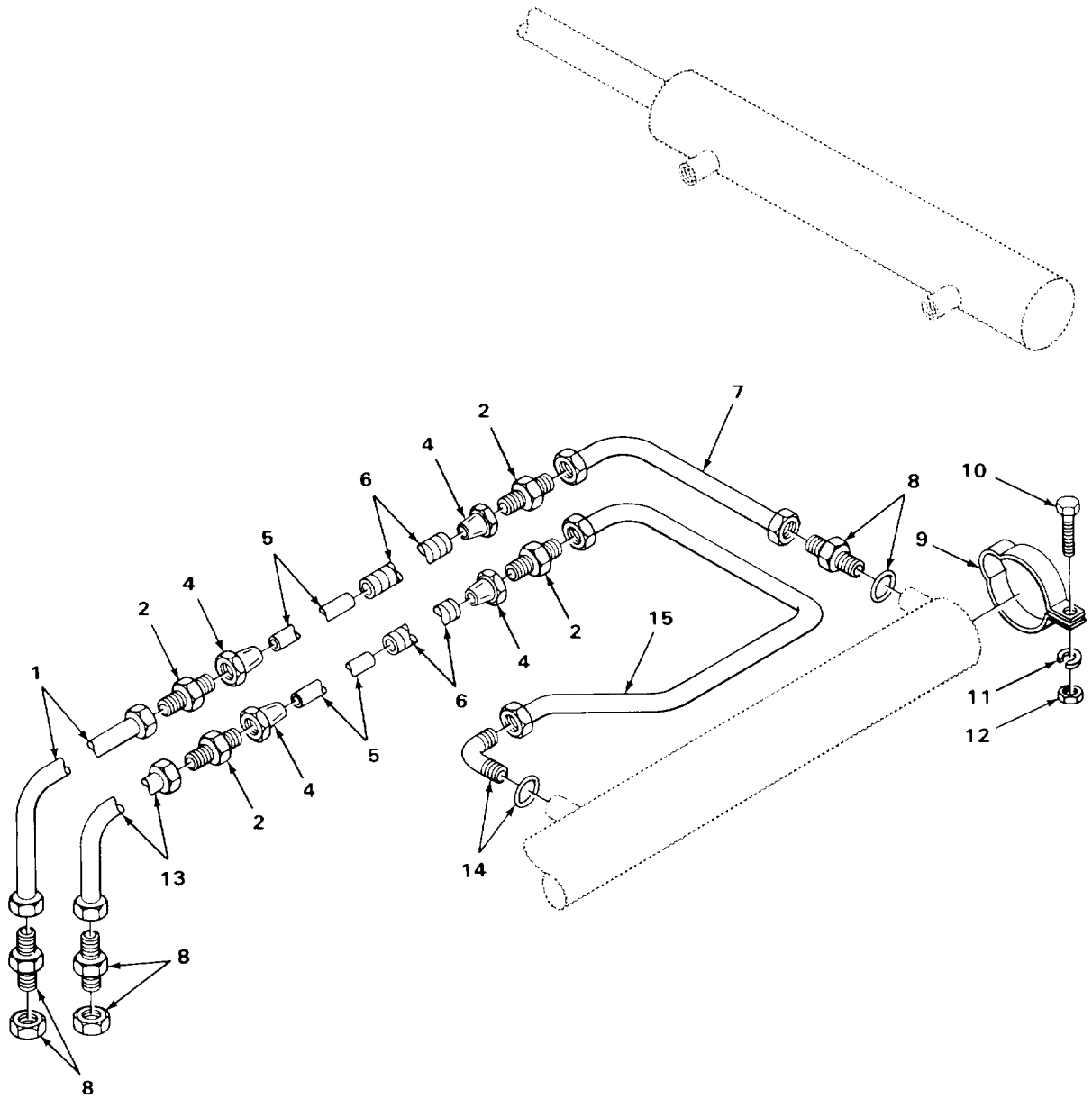

TA505978

FIGURE 175. SIDESHIFT AND TILT CYLINDER LINES AND FITTINGS.

## SECTION II

TM10-3930-243-34P

(1) ITEM NO	(2) SMR CODE	(3) CAGEC	(4) PART NUMBER	(5) DESCRIPTION AND USABLE ON CODES (UOC)	(6) QTY
				GROUP 2406 STRAINERS, FILTERS, LINES AND FITTINGS, ETC.	
				FIG. 175 SIDESHIFT AND TILT CYLINDER LINES AND FITTINGS	
1	PFOZZ	46717	L6933-1	TUBE ASSEMBLY,METAL CONTROL VALVE TO TILT CYLINDER	1
2	PFOZZ	96906	MS51501A12	NIPPLE,TUBE CYLINDER LINES	4
* 3	PFOZZ	46717	F10550-2	HOSE,NONMETALLIC CYLINDER	2
* 4	XBOZZ	70434	12C12FJSR	FITTING,HOSE	2
5	MOOZZ	19207	6399899-61	HOSE ASSEMBLY MAKE FROM HOSE P/N 5F6914	2
6	PAOZZ	99879	900952-16	TUBING,NONMETALLIC	2
* 7	XBOZZ	46717	L6887	TUBE ASSEMBLY TILT CYLINDER	1
8	PFOZZ	96906	MS51525A12	ADAPTER,STRAIGHT,TU	3
* 9	XBOZZ	46717	L6971	CLAMP	1
10	PFOZZ	96906	MS90728-32	BOLT,MACHINE CLAMP MTG	1
11	PFOZZ	96906	MS35338-45	WASHER,LOCK CLAMP MTG	1
12	PFOZZ	96906	MS51967-5	NUT,PLAIN,HEXAGON CLAMP MTG	1
13	PFOZZ	46717	L6934-1	TUBE ASSEMBLY TILT CYLINDER TO CONTROL VALVE	1
14	PAOZZ	63906	12BCAC	ELBOW,TUBE TO BOSS TILT CYLINDER	1
* 15	XBOZZ	46717	L6898	TUBE ASSEMBLY TILT CYLINDER TO CONTROL VALVE	1

END OF FIGURE

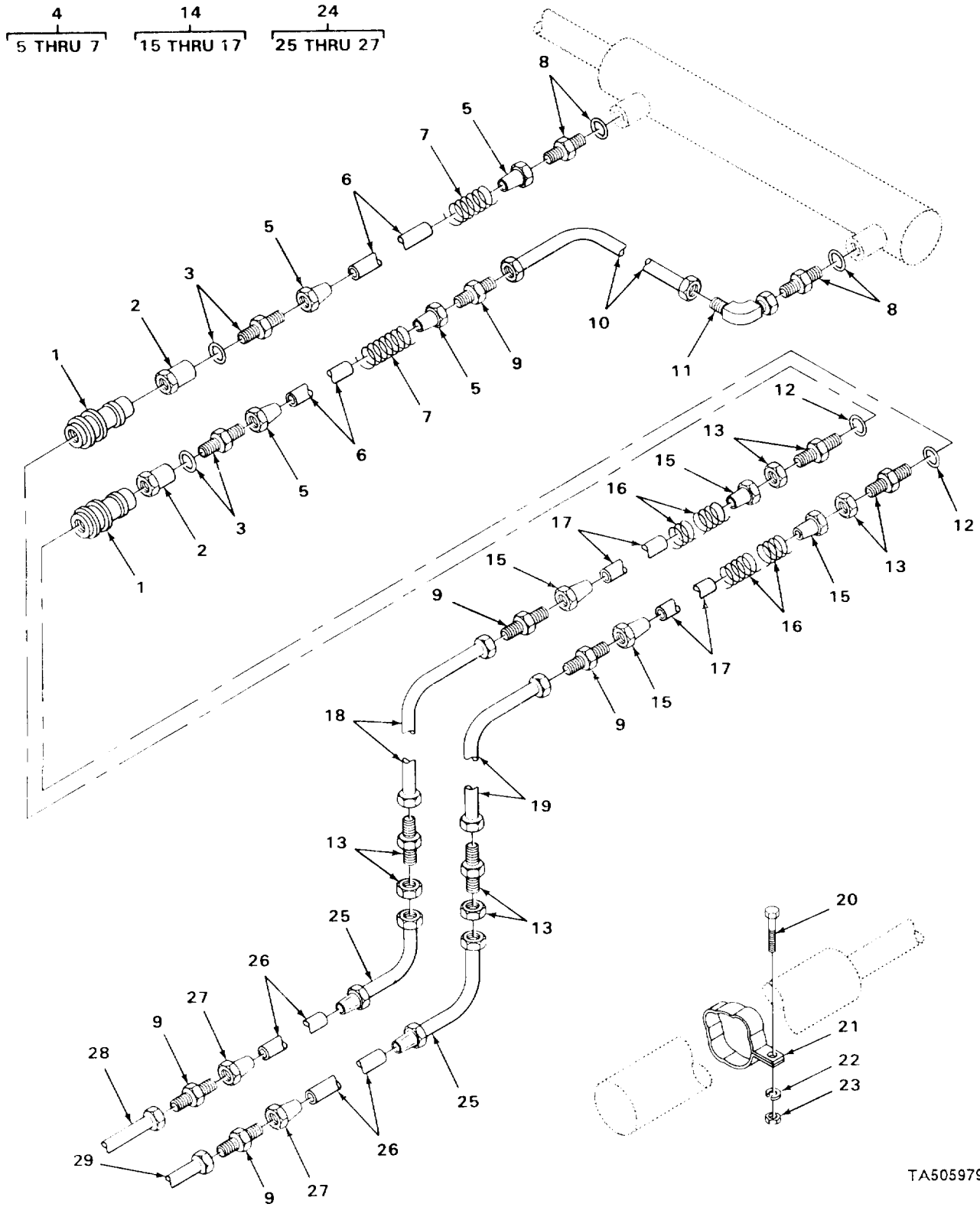

FIGURE 176. SIDESHIFT AND TILT CYLINDER PIPING.

## SECTION II

TM10-3930-243-34P

C01

(1) ITEM NO	(2) SMR CODE	(3) CAGEC	(4) PART NUMBER	(5) DESCRIPTION AND USABLE ON CODES (UOC)	(6) QTY
				GROUP 2406 STRAINERS, FILTERS, LINES AND FITTINGS, ETC.	
				FIG. 176 SIDESHIFT AND TILT CYLINDER PIPING	
1	PAOZZ	73061	6H12	COUPLING HALF, QUICK DISCONNECT	2
2	PAOZZ	46717	L6642-1	PLUG, QUICK DISCONNE	2
3	PFOZZ	96906	MS51525A12	ADAPTER, STRAIGHT, TU	2
* 4	PFOZZ	46717	F10547-1	HOSE HYDRAULIC	2
* 5	XBOZZ	70434	12C12FJSR	FITTING, HOSE	2
6	MOOZZ	19207	6399899-45	HOSE, NONMETALLIC MAKE FROM HOSE P/ N 5F6914	1
7	MOOZZ	19207	SP125-4-44	GUARD SPRING MAKE FROM GUARD P/N SP125-4	1
8	PAOZZ	22031	6400-12-8	ADAPTER, STRAIGHT, TU MALE	2
9	PFOZZ	96906	MS51501A12	NIPPLE, TUBE	6
10	PFOZZ	46717	L6905	TUBE ASSEMBLY, METAL SIDE SHIFT CYLINDER	1
11	PAOZZ	63906	12JMA12JUFS	ELBOW, TUBE	1
12	PAOZZ	96906	MS28778-12	PACKING, PREFORMED	2
* 13	XBOZZ	30780	12WTX	NIPPLE, TUBE	4
* 14	PFOZZ	46717	F10550-2	HOSE, NONMETALLIC	2
* 15	XBOZZ	70434	12C12FJSR	FITTING, HOSE	2
* 16	PAOZZ	01276	900952-16	TUBING, NONMETALLIC	1
17	MOOZZ	19207	6399899-61	HOSE, NONMETALLIC MAKE FROM HOSE P/ N 5F6914	1
* 18	XBOZZ	46717	L6934	TUBE ASSEMBLY	1
* 19	XBOZZ	46717	L6933	TUBE ASSEMBLY	1
20	PFOZZ	96906	MS90728-32	BOLT, MACHINE	2
* 21	XBOZZ	46717	L6972	CLAMP ASSEMBLY	2
22	PFOZZ	96906	MS35338-45	WASHER, LOCK	2
23	PFOZZ	96906	MS51967-5	NUT, PLAIN, HEXAGON	2
* 24	PFOZZ	46717	F10557-4	HOSE, NONMETALLIC	2
25	PAOZZ	81349	M52525/2-12-12	ELBOW, TUBE TO HOSE	2
26	MOOZZ	19207	6399899-35	HOSE, NONMETALLIC	1
* 27	XBOZZ	70434	12C12FJSR	FITTING, HOSE	2
* 28	XBOZZ	46717	L6891	TUBE ASSEMBLY SIDE SHIFT CYLINDER TO CONTROL VALVE	1
* 29	XBOZZ	46717	L6900	TUBE ASSEMBLY SIDE SHIFT CYLINDER TO CONTROL VALVE	1

END OF FIGURE

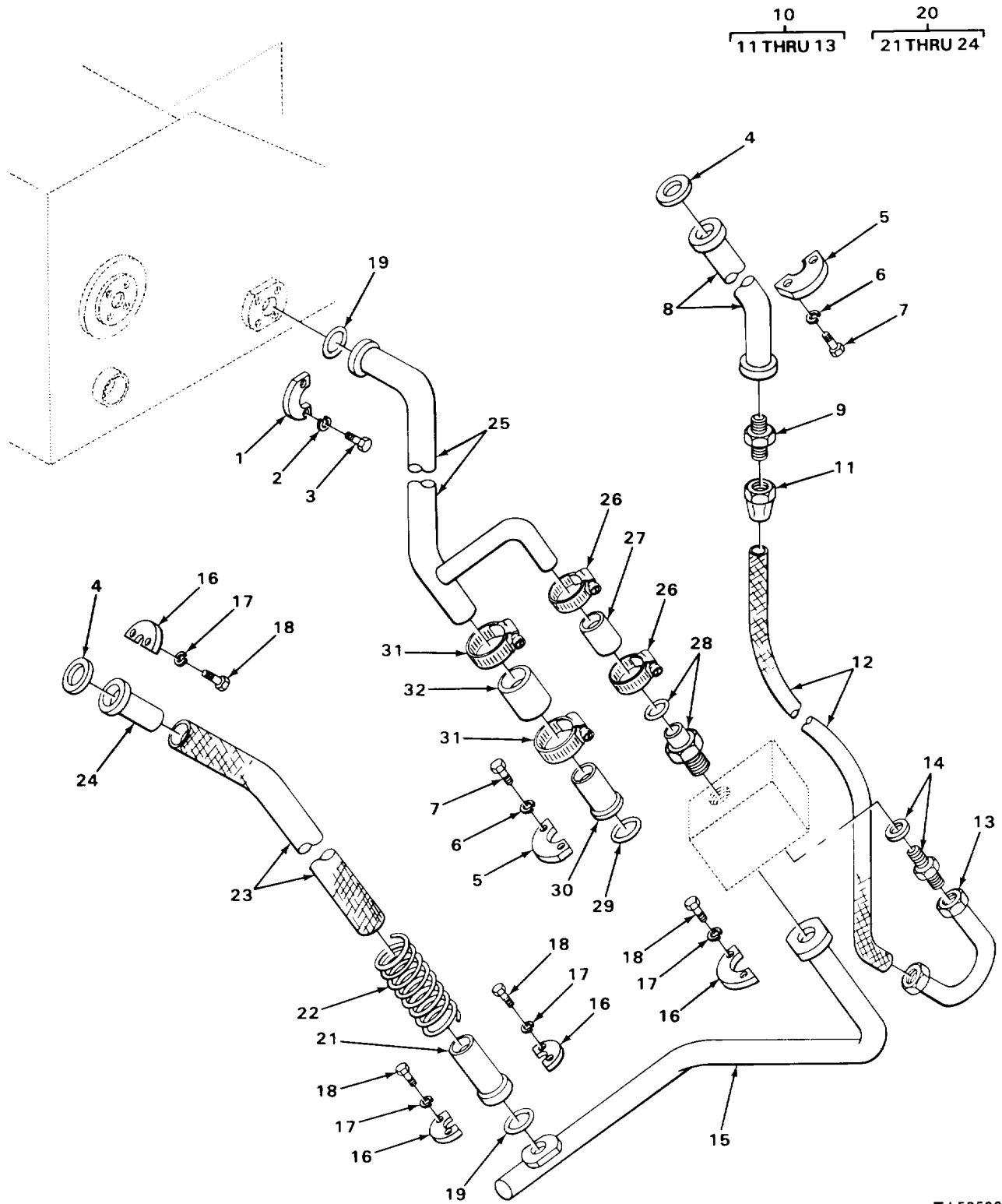

TA505980

FIGURE 177. MAIN DUAL PUMP TO VALVE LINES.

(1) ITEM NO	(2) SMR CODE	(3) CAGEC	(4) PART NUMBER	(5) DESCRIPTION AND USABLE ON CODES (UOC)	(6) QTY
GROUP 2406 STRAINERS, FILTERS, LINES AND FITTINGS, ETC.					
FIG. 177 MAIN DUAL PUMP TO VALVE LINES					
1	PAOZZ	81349	M52525/16-24	FLANGE,PIPE,SWIVEL	2
2	PFOZZ	96906	MS35338-48	WASHER,LOCK SPLIT FLANGE MTG	4
3	PFOZZ	96906	MS90728-113	SCREW,CAP,HEXAGON H SPLIT FLANGES	4
4	PAOZZ	63906	M345-24	PACKING, PREFORMED SPLIT FLANGE	2
5	PAOZZ	63383	20FS2	FLANGE,PIPE,SWIVEL	4
6	PFOZZ	96906	MS35338-47	WASHER, LOCK SPLIT FLANGE MTG	8
7	PFOZZ	96906	MS90728-87	SCREW,CAP,HEXAGON H SPLIT FLANGE MTG	8
* 8	XBOZZ	46717	F10858	TUBE ASSEMBLY CONTROL VALVE TO DUAL PUMP HOSE	1
9	PFOZZ	96906	MS51501A12	NIPPLE,TUBE CONTROL VALVE TUBE TO DUAL PUMP HOSE	1
10	AOOOO	46717	B8448-2	HOSE ASSEMBLY	1
* 11	XBOZZ	70434	12C12FJSR	FITTING,HOSE	1
12	MOOZZ	19207	6399899-40	HOSE,NONMETALLIC MAKE FROM HOSE P/ N 5F6914	1
13	PAOZZ	81349	M52525/2-12-12	ELBOW,TUBE TO HOSE	1
14	PFOZZ	96906	MS51525A12	ADAPTER, STRAIGHT,TU DUAL PUMP	1
* 15	XBOZZ	46717	B8357	TUBE ASSEMBLY	1
16	PAOZZ	81349	M52525/16-16	FLANGE,PIPE	6
17	PFOZZ	96906	MS35338-8	WASHER,LOCK SPLIT FLANGE MTG	12
18	PFOZZ	96906	MS35291-061	SCREW,CAP,HEXAGON H SPLIT FLANGE MTG	12
19	PAOZZ	96906	MS28775-225	PACKING,PREFORMED SPLIT FLANGES	2
20	AOOOO	46717	B8449	HOSE ASSEMBLY W/SPRING GUARD	1
21	PAOZZ	81349	M52525/23-16-16	ADAPTER,STRAIGHT,FL	1
22	MOOZZ	19207	SP135-18-41	GUARD,SPRING MAKE FROM GUARD P/N SP135-18	1
23	MOOZZ	19207	9839169-41	HOSE,RUBBER MAKE FROM HOSE P/N M52471/6-16	1
24	PAOZZ	01276	FC9102-2020-94	ADAPTER,STRAIGHT,FL	1
* 25	XBOZZ	46717	B8362	TUBE ASSEMBLY OIL RESERVOIR TO MAIN DUAL PUMP	1
26	PFOZZ	46717	L3604-14	CLAMP,LOOP DUAL PUMP HOSE	2
27	MOOZZ	19207	8821379-37	HOSE,RUBBER MAKE FROM HOSE P/N H39- 1	1
* 28	XBOZZ	46717	B8388	ADAPTER,HOSE DUAL PUMP	1
29	PAOZZ	81352	AN6227PTAN6227B2 7	PACKING,PREFORMED SPLIT FLANGES	4
* 30	XBOZZ	46717	B8341	TUBE ASSEMBLY DUAL PUMP	1
31	PAOZZ	96906	MS35842-12	CLAMP,HOSE OIL RESERVOIR TUBE	2
32	MOOZZ	19207	9304512-4	HOSE,NONMETALLIC MAKE FROM HOSE P/ N 240RB	1

END OF FIGURE

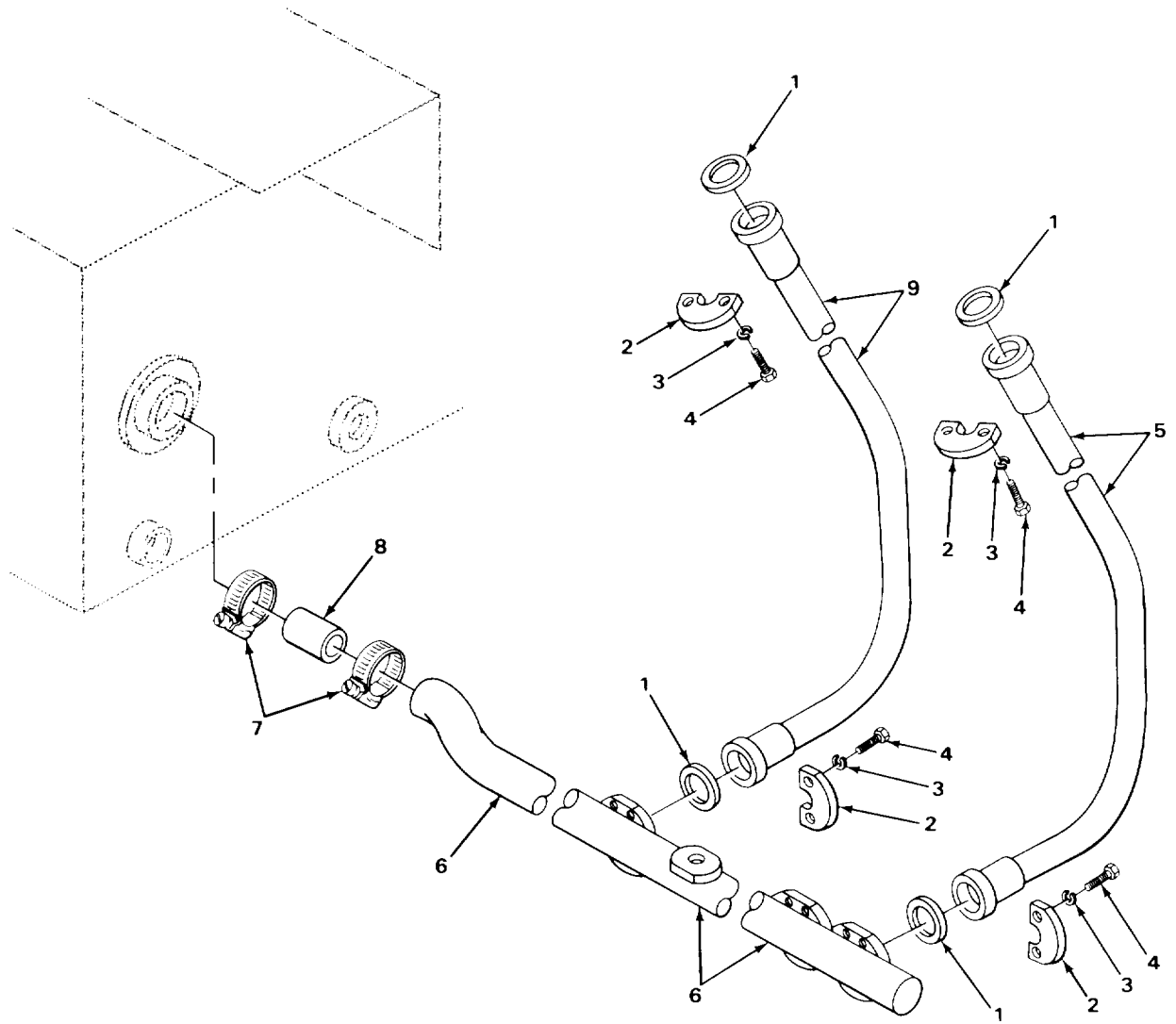

TA505981

FIGURE 178. MAIN DUAL PUMP TO VALVE LINES.



(1) ITEM NO	(2) SMR CODE	(3) CAGEC	(4) PART NUMBER	(5) DESCRIPTION AND USABLE ON CODES (UOC)	(6) QTY
				GROUP 2406 STRAINERS, FILTERS, LINES AND FITTINGS, ETC.	
				FIG. 178 MAIN DUAL PUMP TO VALVE LINES	
1	PAOZZ	81352	AN6227PTAN6227B2 7	PACKING, PREFORMED	4
2	PAOZZ	63383	20FS2	FLANGE, PIPE, SWIVEL	8
3	PFOZZ	96906	MS35338-47	WASHER, LOCK	16
4	PFOZZ	96906	MS90728-87	SCREW, CAP, HEXAGON H	16
* 5	XBOZZ	46717	F10859-1	TUBE ASSEMBLY CONTROL VALVE TO RESERVOIR TUBE	1
* 6	XBOZZ	46717	B8410	TUBE ASSEMBLY RESERVOIR MANIFOLD	1
7	PAOZZ	96906	MS35842-12	CLAMP, HOSE	2
8	MOOZZ	19207	2895221-12	HOSE, RUBBER MAKE FROM HOSE P/N 1509-24	1
* 9	XBOZZ	46717	F10859-2	TUBE ASSEMBLY CONTROL VALVE TO RESERVOIR TUBE	1
				END OF FIGURE	

1  
2 AND 3

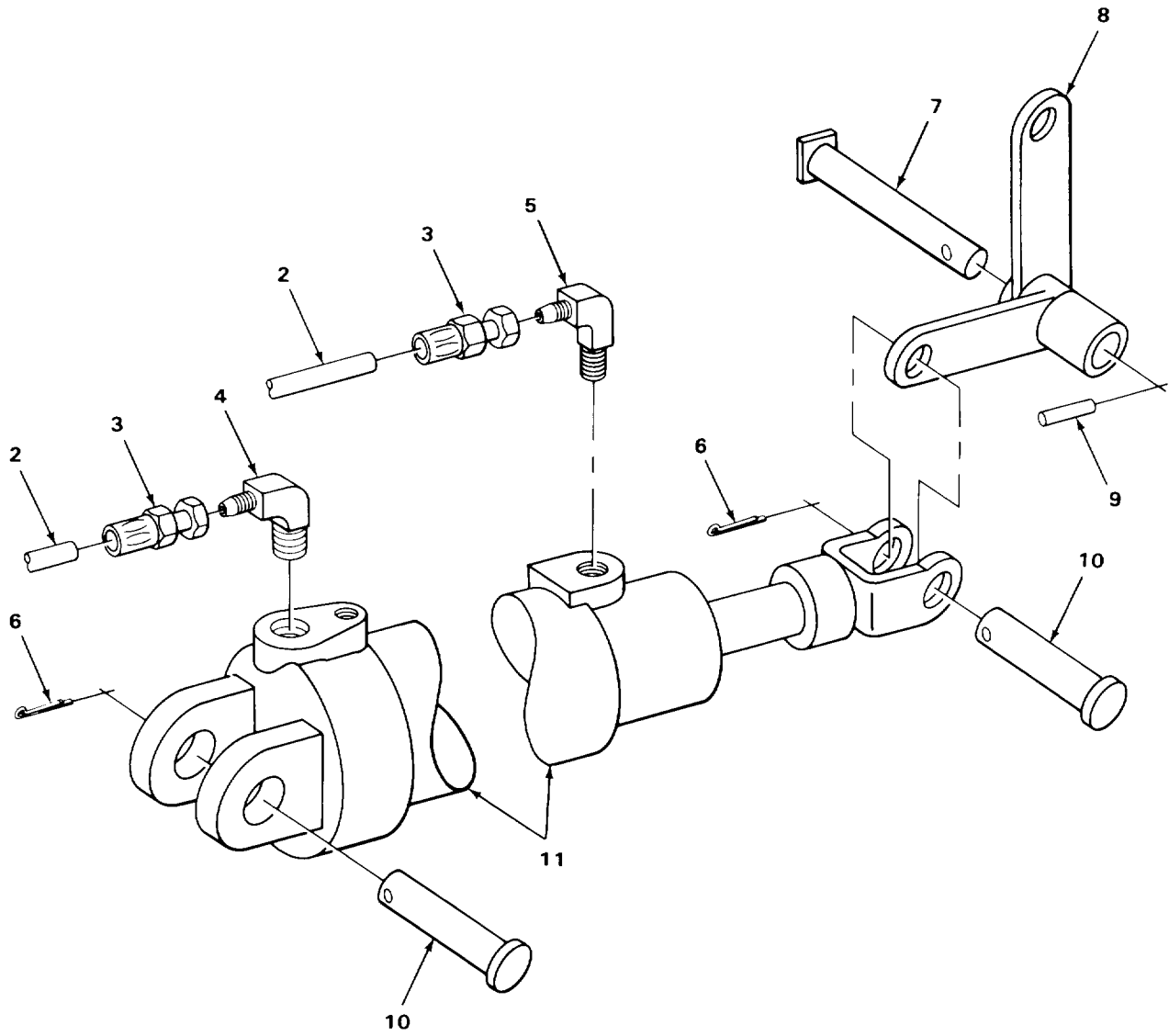

TA505982

FIGURE 179. FAN DISCONNECT CYLINDER AND HOSE.

(1) ITEM NO	(2) SMR CODE	(3) CAGEC	(4) PART NUMBER	(5) DESCRIPTION AND USABLE ON CODES (UOC)	(6) QTY
GROUP 2407 HYDRAULIC CYLINDERS					
FIG. 179 FAN DISCONNECT CYLINDER AND HOSE					
1	PAOOO	46717	F10542	HOSE, NONMETALLIC HYDRAULIC	2
2	MOOZZ	19207	4603915-130	HOSE, NONMETALLIC MAKE FROM HOSE P/ N 2665-4	1
3	PAOZZ	70434	4F6FJSR	ADAPTER, STRAIGHT, TU	2
* 4	XBOZZ	46717	LT196-5	ELBOW, MALE	1
5	PFOZZ	96906	MS51504-A6	ELBOW, PIPE TO TUBE	1
6	PFOZZ	96906	MS24665-387	PIN, COTTER YOKE PIN	2
7	PFOZZ	46717	F10499-3	PIN, STRAIGHT, HEADED LEVER	1
* 8	PFOZZ	46717	F10499	LEVER ASSEMBLY	1
9	PFOZZ	96906	MS16562-50	PIN, SPRING LEVER	1
10	PFOZZ	96906	MS20392-9C51	PIN, STRAIGHT, HEADED YOKE	2
11	PAOFF	46717	F10495	CYLINDER, ACTUATING, FAN DISCONNECT	1

END OF FIGURE

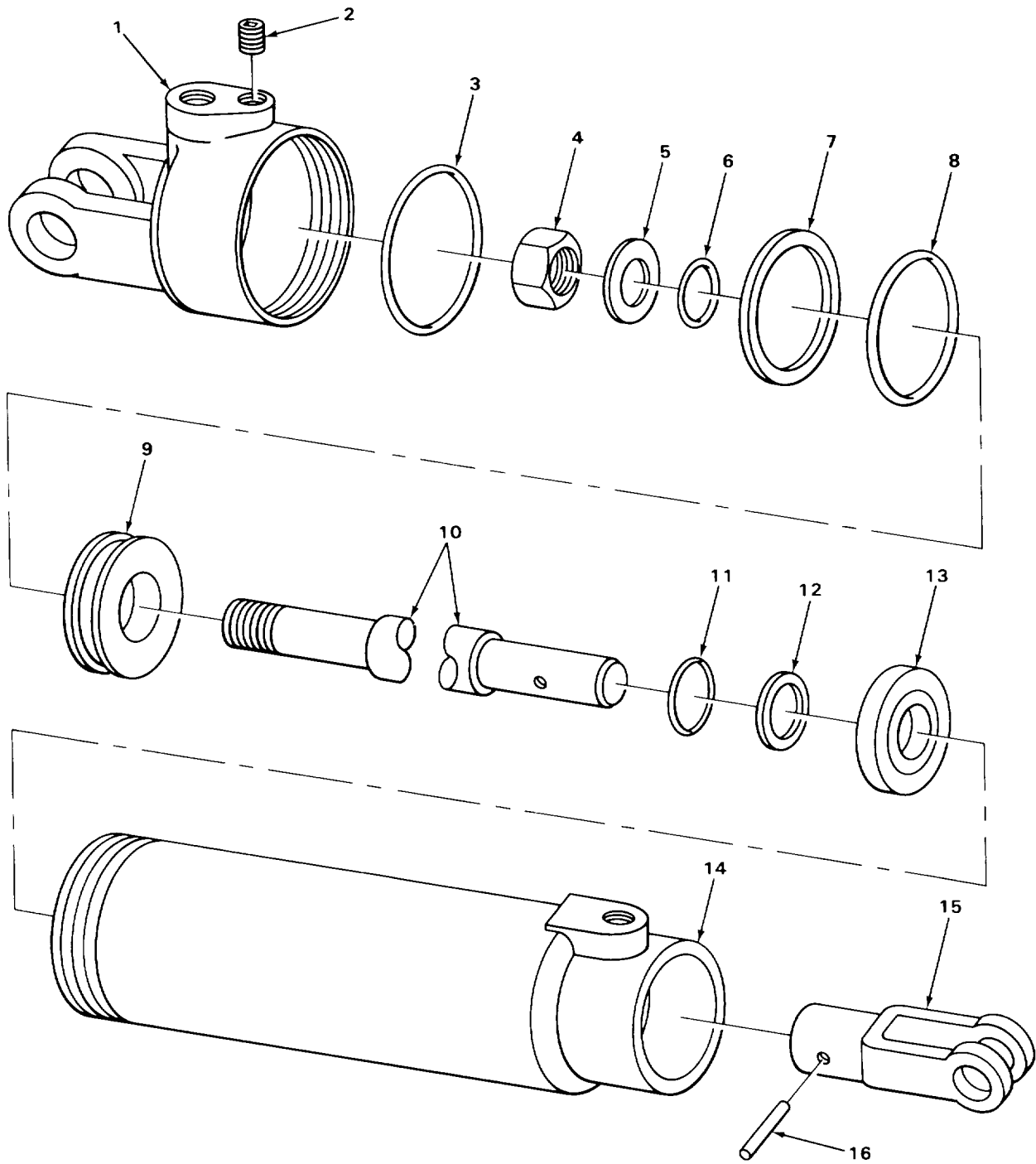

TA505983

FIGURE 180. FAN DISCONNECT CYLINDER.

(1) ITEM NO	(2) SMR CODE	(3) CAGEC	(4) PART NUMBER	(5) DESCRIPTION AND USABLE ON CODES (UOC)  GROUP 2407 HYDRAULIC CYLINDERS  FIG. 180 FAN DISCONNECT CYLINDER	(6) QTY
1	PFFZZ	46717	F-10497	LUG,CYLINDER END	1
2	PFFZZ	96906	MS51031-72	SETSCREW CONE CYLINDER LUG	1
3	PAFZZ	02614	1C900157	PACKING,PREFORMED CYLINDER	1
4	PFFZZ	96906	MS21044N8	NUT,SELF-LOCKING,HE PISTON ROD	1
* 5	SBFZZ	02614	1C900043	WASHER,SPACER PISTON	1
* 6	XBFZZ	02614	1C900040	PACKING,PREFORMED ROD	1
7	PFFZZ	46717	L5443-4	RING,BACK UP	1
8	PAFZZ	02614	1C900041	PACKING,PREFORMED PISTON	1
9	PAFZZ	02614	1C900037	DISK,VALVE	1
10	PAFZZ	46717	L6705	ROD,PISTON,LINEAR A	1
11	PAFZZ	96906	MS28775-210	PACKING,PREFORMED ROD	1
12	PAFZZ	96906	MS28782-15	RETAINER,PACKING	1
* 13	XBFZZ	02614	1C900045	DEFLECTOR,DIRT AND SHAFT	1
* 14	XBFZZ	02614	1C900032	TUBE,CYLINDER ASSEMBLY	1
* 15	XBFZZ	02614	1C9000-38	YOKE,CYLINDER	1
16	PFFZZ	96906	MS16562-39	PIN,SPRING YOKE	1

END OF FIGURE

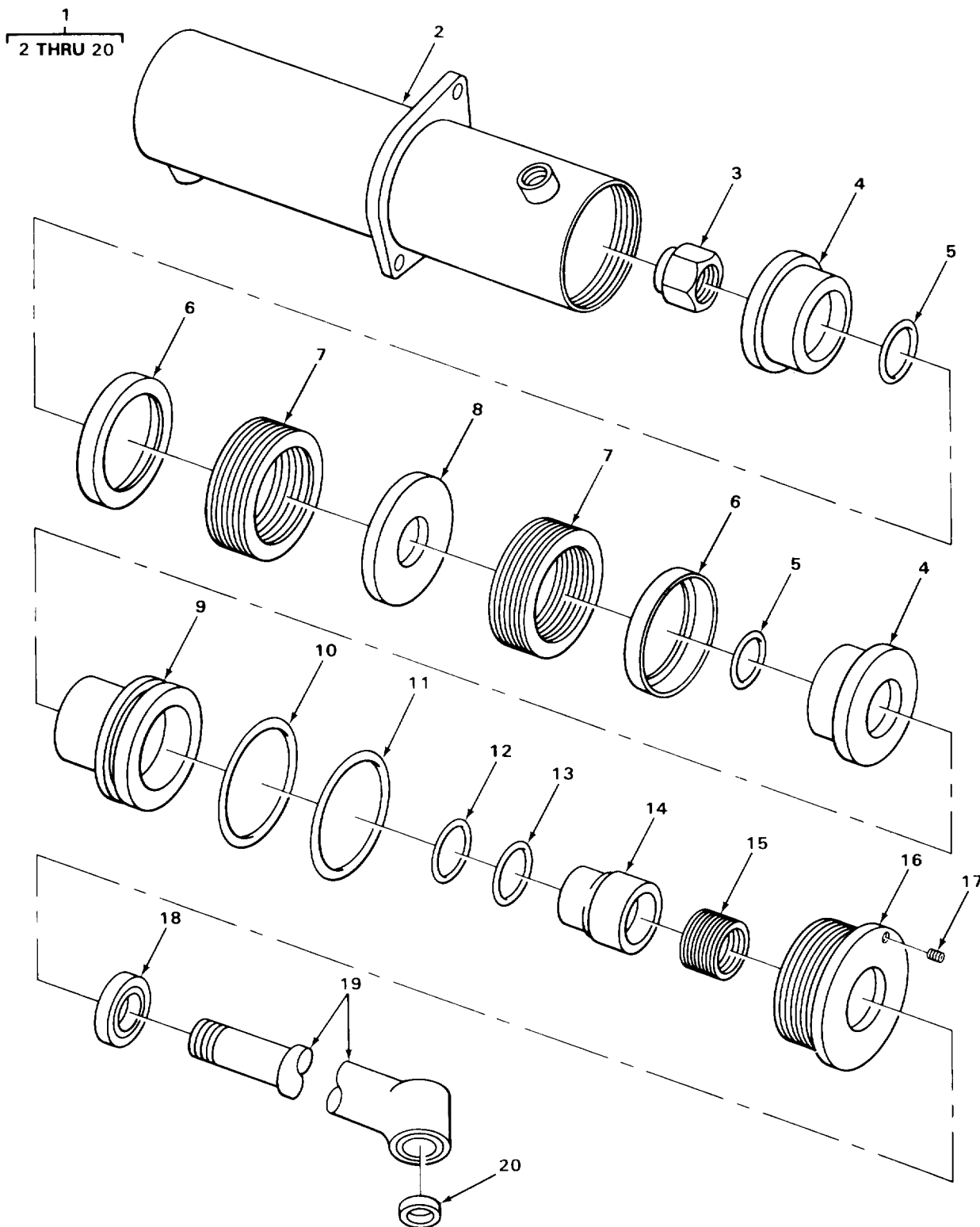

TA505984

FIGURE 181. EXTENSION CYLINDER (MODEL RTL10) .

(1) ITEM NO	(2) SMR CODE	(3) CAGEC	(4) PART NUMBER	(5) DESCRIPTION AND USABLE ON CODES (UOC)	(6) QTY
GROUP 2407 HYDRAULIC CYLINDERS					
FIG. 181 EXTENSION CYLINDER (MODEL TRL10)					
1	PFFFF	46717	F10802	CYLINDER EXTENSION UOC:CHA,U75	1
* 2	XBFZZ	02614	4C621456	SHELL ASSEMBLY EXTENSION CYLINDER UOC:CHA,U75	1
* 3	XBFZZ	46717	A3513-1	NUT HEXAGON ROD ASSEMBLY UOC:CHA,U75	1
* 4	XBFZZ	02614	2C621462	PISTON, HALF UOC:CHA,U75	2
5	KBFZZ	02614	2C624365	PACKING, PREFORMED PART OF KIT P/N C624365 UOC:CHA,U75	2
6	KBFZZ	02614	2C611432	RIDER, NYLON, PISTON PART OF KIT P/N C624365 UOC:CHA,U75	2
7	KBFZZ	02614	2C1471	PACKING ASSEMBLY PART OF KIT P/N C624365 UOC:CHA,U75	2
* 8	XBFZZ	02614	2C621463	WASHER, PISTON HALF UOC:CHA,U75	1
9	PFFZZ	46717	A3513-9	RETAINER PISTON UOC:CHA,U75	1
10	KBFZZ	02614	2C2956	RING, BACKUP PART OF KIT P/N C624365 UOC:CHA,U75	1
11	KBFZZ	02614	2C2805	O RING PART OF KIT P/N C621365 UOC:CHA,U75	1
12	KBFZZ	02614	2C2791	O RING PART OF KIT P/N C624365 UOC:CHA,U75	1
13	KBFZZ	02614	2C2942	RING, BACKUP PART OF KIT P/N C624365 UOC:CHA,U75	1
* 14	XBFZZ	46717	A3513-14	BUSHING, CYLINDER CYLINDER NUT UOC:CHA,U75	1
15	KBFZZ	02614	2C7622	PACKING ASSEMBLY PAR OF KIT P/N C624365 UOC:CHA,U75	1
16	PFFZZ	12204	2903534	NUT, PACKING UOC:CHA,U75	1
* 17	XBFZZ	02614	2C4953	SETSCREW CYLINDER NUT UOC:CHA,U75	1
18	KBFZZ	02614	1C609190	WIPEP PART OF KIT P/N C624365 UOC:CHA,U75	1
19	PFFZZ	46717	A3513-5	ROD, PISTON, LINEAR A UOC:CHA,U75	1
20	PFFZZ	46717	A3513-16	BEARING, SLEEVE UOC:CHA,U75	1

END OF FIGURE

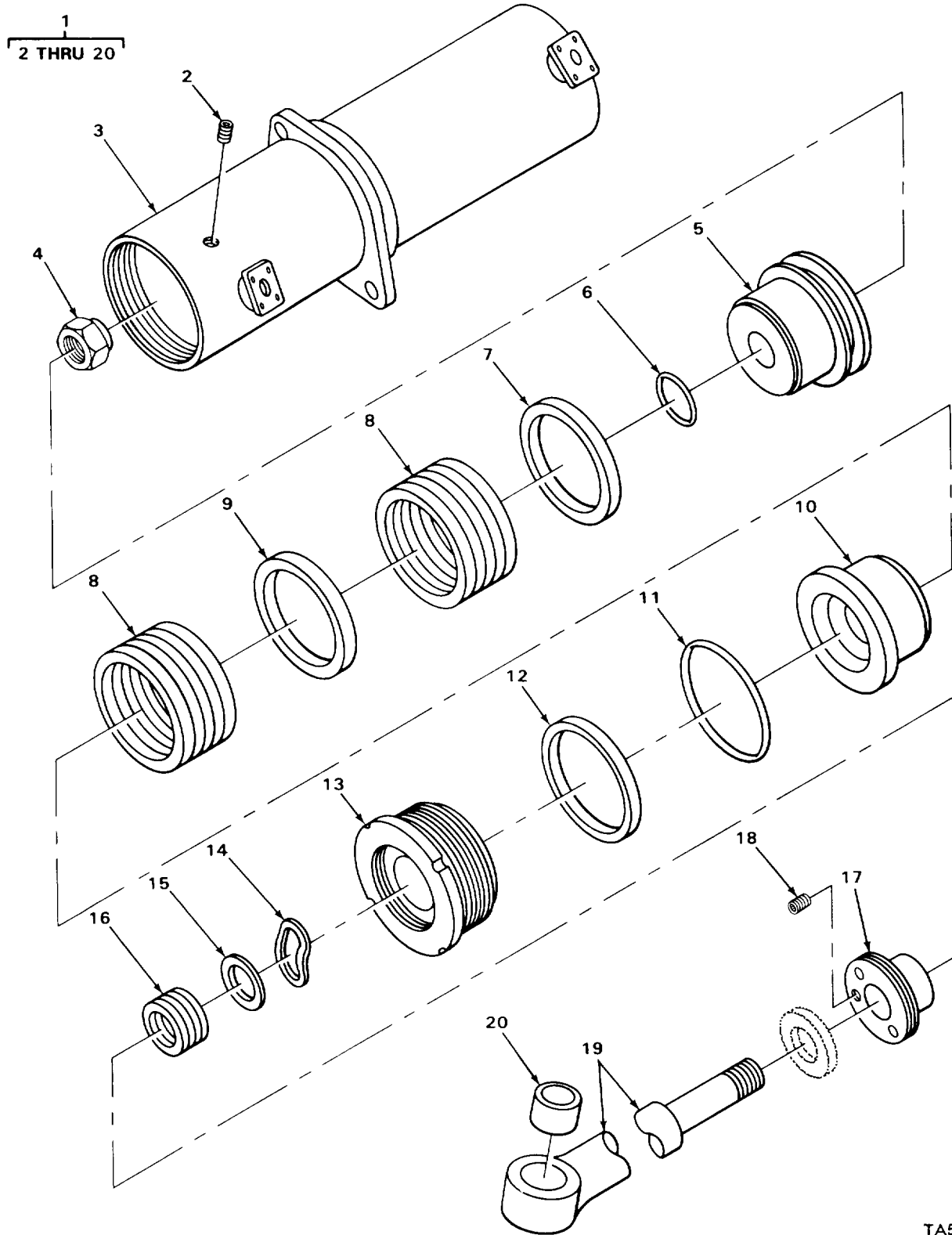

TA505985

FIGURE 182. EXTENSION CYLINDER (MODEL RTL10-1).



(1) ITEM NO	(2) SMR CODE	(3) CAGEC	(4) PART NUMBER	(5) DESCRIPTION AND USABLE ON CODES (UOC)	(6) QTY
GROUP 2407 HYDRAULIC CYLINDERS					
FIG. 182 EXTENSION CYLINDER (MODEL RTL10-1)					
1	PAFFF	46717	F10802	CYLINDER EXTENSION UOC:CHB,U76	1
2	PFFZZ	96906	MS51966-87	SETSCREW TUBE UOC:CHB,U76	1
* 3	XBFZZ	46717	B8515	CYLINDER TUBE ASSEMBLY UOC:CHB,U76	1
4	PFFZZ	96906	MS17829-24F	NUT,SELF-LOCKING,HE UOC:CHB,U76	1
* 5	XBFZZ	46717	B8521	PISTON,HALF UOC:CHB,U76	1
6	KBFZZ	46717	L7588-4	PACKING,PREFORMED PART OF KIT P/N L7592 UOC:CHB,U76	1
7	PAFZZ	46717	F11067	RING PISTON UOC:CHB,U76	1
8	KBFZZ	46717	F11040	PACKING ASSEMBLY PISTON PART OF KIT P/N L7592 UOC:CHB,U76	2
* 9	XBFZZ	46717	F11041	ADAPTER PISTON UOC:CHB,U76	1
* 10	XBFZZ	46717	B8519	PISTON,HALF UOC:CHB,U76	1
11	KBFZZ	46717	L7588-6	PACKING,PREFORMED PART OF KIT P/N L7592 UOC:CHB,U76	1
12	KBFZZ	46717	L7589-2	RING,BACKUP PART OF KIT P/N L7592 UOC:CHB,U76	1
* 13	XBFZZ	46717	B8518	HEAD,CYLINDER UOC:CHB,U76	1
14	PAFZZ	46717	F11069-3	WASHER,SPRING TENSI UOC:CHB,U76	1
* 15	XBFZZ	46717	L7587	RETAINER,WASHER UOC:CHB,U76	1
16	KBFZZ	46717	F11039	PACKING ASSEMBLY ROD PART OF KIT P/N L7592 UOC:CHB,U76	1
* 17	XBFZZ	46717	F11038	FLANGE,PACKING UOC:CHB,U76	1
18	PFFZZ	96906	MS51963-68	SETSCREW FLANGE UOC:CHB,U76	1
19	PAFZZ	46717	F11034	ROD,PISTON,HYDRAULI UOC:CHB,U76	1
20	PFFZZ	46717	L7579	ROD END BUSHING ROD END UOC:CHB,U76	1

ENF OF FIGURE

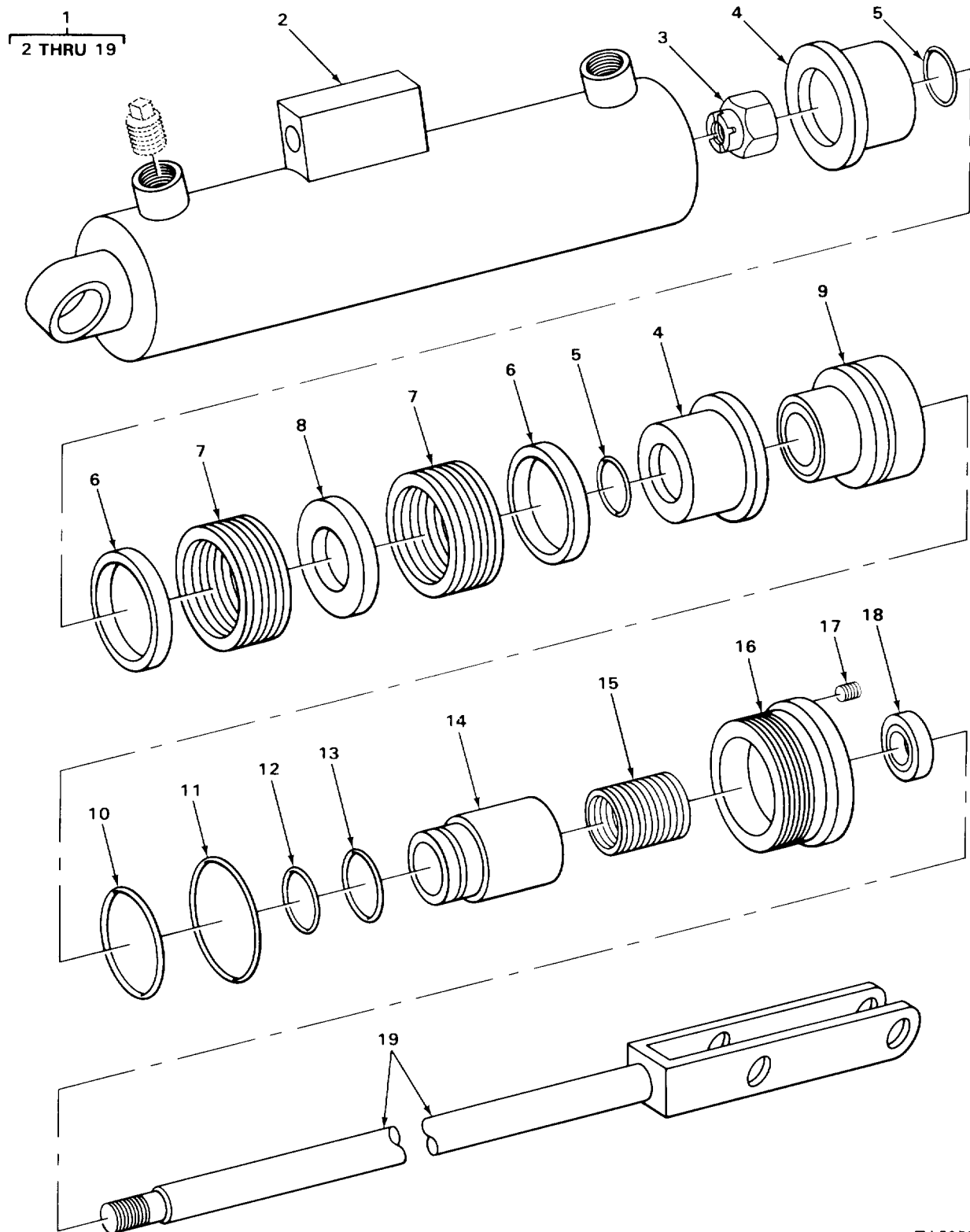

TA505986

FIGURE 183. SIDESHIFT CYLINDER (MODEL RTL10).

(1) ITEM NO	(2) SMR CODE	(3) CAGEC	(4) PART NUMBER	(5) DESCRIPTION AND USABLE ON CODES (UOC)	(6) QTY
GROUP 2407 HYDRAULIC CYLINDERS					
FIG. 183 SIDESHIFT CYLINDER (MODEL RTL10)					
* 1	PAFZZ	46717	A3516	CYLINDER ASSEMBLY, A SHIFTER UOC:CHA,U75	1
2	XAFZZ	02614	4C623621	SHELL ASSEMBLY SIDE SHIFTER CYLINDER UOC:CHA,U75	1
3	PAFZZ	96906	MS21044N20	NUT, SELF-LOCKING, HE ROD ASSEMBLY UOC:CHA,U75	1
* 4	XBFZZ	02614	2C621474	PISTON, HALF UOC:CHA,U75	2
* 5	PAFZZ	96906	MS28775-219	PACKING, PREFORMED PART OF KIT P/N LC624366 UOC:CHA,U75	2
6	KBFZZ	02614	2C621431	RIDER, NYLON, PISTON PART OF KIT P/N LC624366 UOC:CHA,U75	2
7	KBFZZ	02614	2C7653	PACKING ASSEMBLY PART OF KIT P/N LC624366 UOC:CHA,U75	2
* 8	XBFZZ	02614	2C621475	WASHER, PISTON HALF UOC:CHA,U75	1
9	PFFZZ	02614	2C622876	RETAINER, CYLINDER UOC:CHA,U75	1
10	KBFZZ	02614	2C2954	RING, BACKUP RETAINER PART OF KIT P/N LC624366 UOC:CHA,U75	1
11	KBFZZ	02614	2C2803	PACKING, PREFORMED PART OF KIT P/N LC624366 UOC:CHA,U75	1
12	KBFZZ	02614	2C2939	RING, BACKUP PART OF KIT P/N LC624366 UOC:CHA,U75	1
13	KBFZZ	02614	2C2788	O RING PART OF KIT P/N LC624366 UOC:CHA,U75	1
14	PFFZZ	02614	2C622875	BUSHING, CYLINDER UOC:CHA,U75	1
15	KBFZZ	02614	2C7582	PACKING ASSEMBLY BU PART OF KIT P/N LC624366 UOC:CHA,U75	1
* 16	XBFZZ	02614	2C622874	NUT, PACKING GLAND SHELL UOC:CHA,U75	1
17	PAFZZ	96906	MS51965-54	SETScrew NUT UOC:CHA,U75	1
18	KBFZZ	02614	1C609182	WIPER, ROD PART OF KIT P/N LC624366 UOC:CHA,U75	1
* 19	XBFZZ	02614	4C623299	ROD ASSEMBLY UOC:CHA,U75	1

END OF FIGURE

1  
2 THRU 18

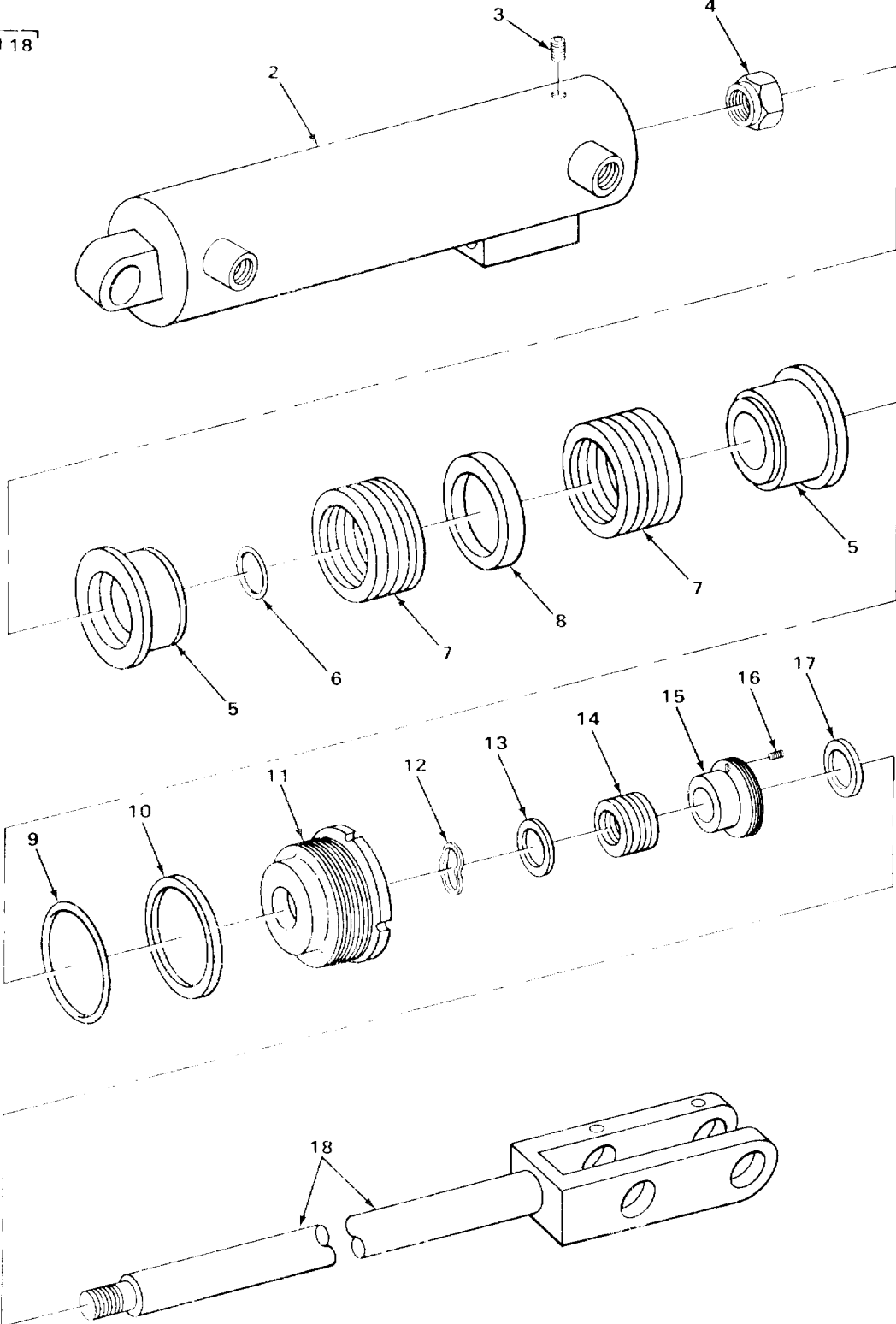
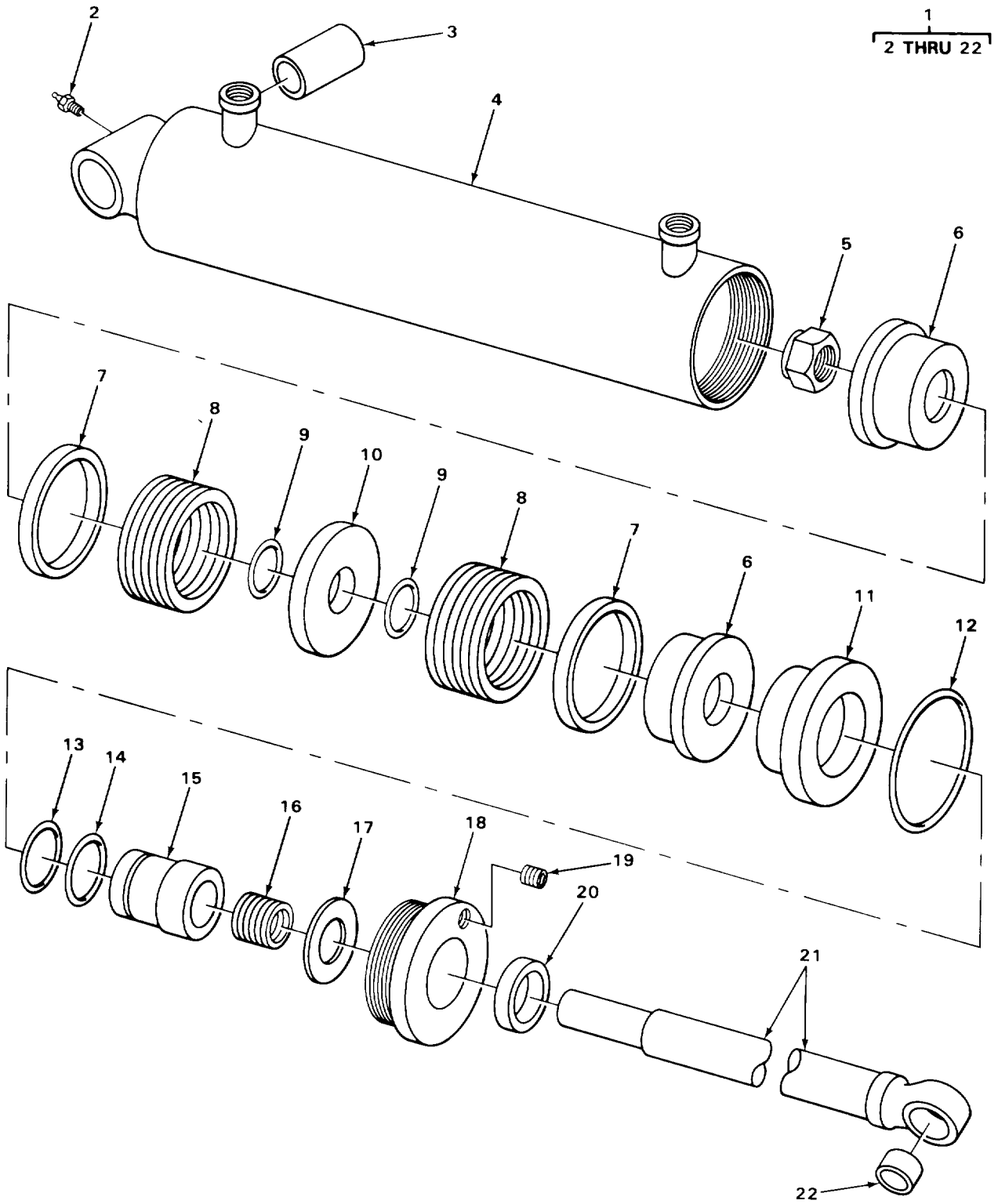

FIGURE 184, SIDESHIFT CYLINDER (MODEL RTL10-1).

(1) ITEM NO	(2) SMR CODE	(3) CAGEC	(4) PART NUMBER	(5) DESCRIPTION AND USABLE ON CODES (UOC)	(6) QTY
GROUP 2407 HYDRAULIC CYLINDERS					
FIG. 184 SIDESHIFT CYLINDER (MODEL RTL10-1)					
1	PAFFF	46717	F10805	CYLINDER SIDE SHIFT UOC:CHB,U76	1
* 2	XBFZZ	46717	B8531	CYLINDER,TUBE SIDE SHIFTER CYLINDER UOC:CHB,U76	1
3	PFZZ	96906	MS51963-68	SETSCREW UOC:CHB,U76	1
4	PFZZ	96906	MS21044N20	NUT,SELF-LOCKING,HE ROD ASSEMBLY UOC:CHB,U76	1
* 5	XBFZZ	46717	F11057	PISTON,HALF UOC:CHB,U76	2
6	KBFZZ	46717	L7588-1	PACKING,PREFORMED PART OF KIT P/N L7579 UOC:CHB,U76	1
7	KBFZZ	46717	F11059	PACKING,V PISTON PART OF KIT P/N L7579 UOC:CHB,U76	2
* 8	XBFZZ	46717	F11060	ADAPTER UOC:CHB,U76	1
9	KBFZZ	46717	L7588-3	PACKING,PREFORMED PART OF KIT P/N L7595 UOC:CHB,U76	1
10	KBFZZ	46717	L7589-1	RING,BACKUP PART OF KIT P/N L7595 UOC:CHB,U76	1
* 11	XBFZZ	46717	B8535	CYLINDER HEAD UOC:CHB,U76	1
12	PFZZ	46717	F11069-2	WASHER,SPRING TENS UOC:CHB,U76	1
* 13	XBFZZ	46717	L7582	WASHER,FLAT UOC:CHB,U76	1
14	KBFZZ	46717	F11024	PACKING,V ROD PART OF KIT P/N L7595 UOC:CHB,U76	1
* 15	XBFZZ	46717	F11058	FLANGE,PACKING UOC:CHB,U76	1
16	PFZZ	96906	MS51963-63	SETSCREW FLANGE UOC:CHB,U76	3
17	KBFZZ	46717	L2513-3	WIPER,ROD PART OF KIT P/N L7595 UOC:CHB,U76	1
18	PFZZ	46717	F11050	ROD,PISTON,HYDRAULI UOC:CHB,U76	1

END OF FIGURE



TA505988

FIGURE 185. SLAVE CYLINDER (MODEL RTL10).

(1) ITEM NO	(2) SMR CODE	(3) CAGEC	(4) PART NUMBER	(5) DESCRIPTION AND USABLE ON CODES (UOC)	(6) QTY
GROUP 2407 HYDRAULIC CYLINDERS					
FIG. 185 SLAVE CYLINDER (MODEL RTL10)					
1	PBFFF	46717	A3514	CYLINDER ASSEMBLY,A SLAVE UOC:CHA,U75	1
2	PAOZZ	02614	2C7400	FITTING,LUBRICATION SLAVE CYLINDER UOC:CHA,U75	2
3	PFFZZ	46717	A3514-3	BEARING,SLEEVE HEAD END UOC:CHA,U75	1
* 4	XBFZZ	02614	4C621387	SHELL ASSEMBLY UOC:CHA,U75	1
5	PAFZZ	02614	1C621385	NUT,SPECIAL HEXAGON UOC:CHA,U75	1
* 6	XBFZZ	02614	2C621377	PISOTN,HALF SHELL UOC:CHA,U75	2
7	KBFZZ	02614	2C621432	RIDER,NYLON PART OF KIT P/N C624370 UOC:CHA,U75	2
8	KBFZZ	02614	2C7651	PACKING ASSEMBLY PART OF KIT P/N C624370 UOC:CHA,U75	2
* 9	PAFZZ	02614	C2785	PACKING,PREFORMED PART OF KIT P/N C624370 UOC:CHA,U75	2
* 10	XBFZZ	02614	2C621378	WASHER,HALF PISTON UOC:CHA,U75	1
11	PFFZZ	02614	3C622722	RETAINER,CYLINDER UOC:CHA,U75	1
12	KBFZZ	02614	2C2820	O RING,RETAINER PART OF KIT P/N C624370 UOC:CHA,U75	1
13	KBFZZ	02624	2C2945	RING,BACKUP BUSHING PART OF KIT P/N C624370 UOC:CHA,U75	1
14	KBFZZ	02614	2C2794	O RING PART OF KIT P/N C624370 UOC:CHA,U75	1
15	PAFZZ	02614	2C622723	RING,BEARING,OUTER UOC:CHA,U75	1
16	KBFZZ	02614	2C7633	PACKING ASSEMBLY PART OF KIT P/N C624370 UOC:CHA,U75	1
17	KBFZZ	02614	2C2971	RING,BACKUP BUSHING PART OF KIT P/N C624370 UOC:CHA,U75	1
* 18	XBFZZ	02614	3C622721	NUT,PACKING GLAND SHELL UOC:CHA,U75	1
* 19	XBFZZ	02614	2C4953	SETSCREW SHELL END NUT UOC:CHA,U75	1
20	KBFZZ	02614	1C609980	WIPER,ROD PART OF KIT P/N C624370 UOC:CHA,U75	1
* 21	XBFZZ	02614	3C621389	ROD ASSEMBLY	1

SECTION II		TM10-3930-243-34P		C01	
(1) ITEM NO	(2) SMR CODE	(3) CAGEC	(4) PART NUMBER	(5) DESCRIPTION AND USABLE ON CODES (UOC)	(6) QTY
22	PAFZZ	46717	LA1214-5	UOC:CHA,U75 BEARING,PLAIN,ROD E ROD END UOC:CHA,U75	1
END OF FIGURE					





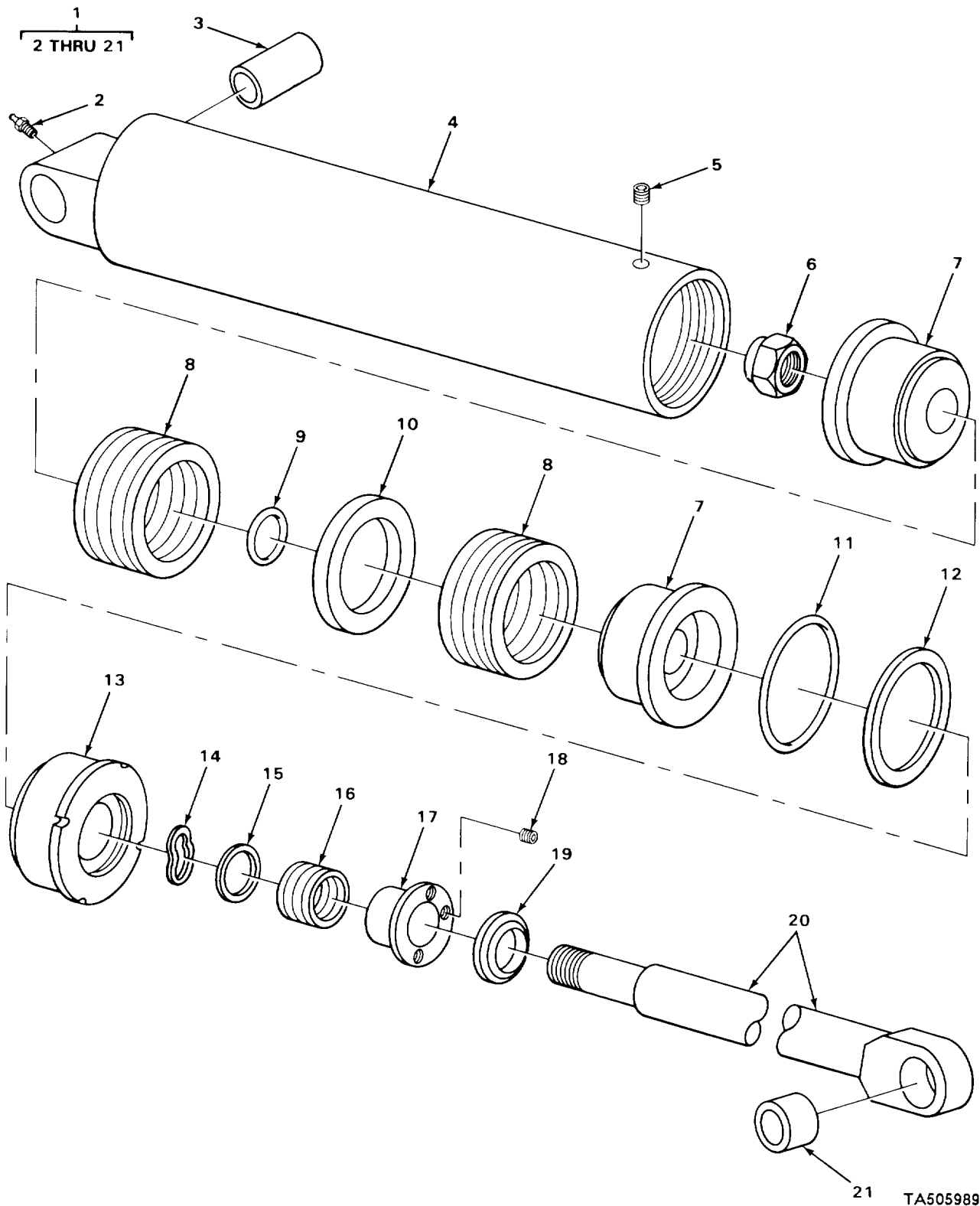

TA505989

FIGURE 186. SLAVE CYLINDER (MODEL RTL10-1).

(1) ITEM NO	(2) SMR CODE	(3) CAGEC	(4) PART NUMBER	(5) DESCRIPTION AND USABLE ON CODES (UOC)	(6) QTY
GROUP 2407 HYDRAULIC CYLINDERS					
FIG. 186 SLAVE CYLINDER (MODEL RTL10-1)					
1	PAFFF	46717	F10803	CYLINDER SLAVE HYDR UOC:CHB,U76	1
2	PFOZZ	02614	2C7400	FITTING,LUBRICATION CYLINDER BUSHING UOC:CHB,U76	2
* 3	XBFZZ	46717	L7581	BUSHING,ROD END HEAD END UOC:CHB,U76	1
* 4	XBFZZ	46717	B8522	TUBE ASSEMBLY CYLINDER UOC:CHB,U76	1
5	PFFZZ	96906	MS51963-68	SETSCREW CYLINDER UOC:CHB,U76	1
* 6	XBFZZ	46717	F11068	NUT,PISTON END UOC:CHB,U76	1
* 7	XBFZZ	46717	B8526	HALF PISTON CYLINDER UOC:CHB,U76	2
8	KBFZZ	46717	F11046	PACKING ASSEMBLY PART OF KIT P/N L7593 UOC:CHB,U76	2
9	KBFZZ	46717	L75885	O RING PISTON PART OF KIT P/N L7593 UOC:CHB,U76	1
* 10	XBFZZ	46717	F11047	ADAPTER,PISTON UOC:CHB,U76	1
11	KBFZZ	46717	L7588-9	O RING PART OF KIT P/N L7593 UOC:CHB, U76	1
12	KBFZZ	46717	L7589-5	RING,BACKUP PART OF KIT P/N L7593 UOC:CHB,U76	1
* 13	XBFZZ	46717	A3815	HEAD,CYLINDER UOC:CHB,U76	1
* 14	XBFZZ	46717	F11069-4	WASHER,LOCK UOC:CHB,U76	1
* 15	XBFZZ	46717	L7586	WASHER,RETAINER UOC:CHB,U76	1
16	KBFZZ	46717	F11045	PACKING ASSEMBLY ROD PART OF KIT P/N L7593 UOC:CHB,U76	1
* 17	XBFZZ	46717	F11044	FLANGE,PACKING UOC:CHB,U76	1
18	PFFZZ	96906	MS51963-63	SETSCREW FLANGE UOC:CHB,U76	1
19	PBFZZ	46717	L2513-5	WIPEP,ROD PART OF KIT P/N L7593 UOC:CHB,U76	1
* 20	XBFZZ	46717	F11042	ROD,PISTON,HYDRAULI UOC:CHB,U76	1
* 21	XBFZZ	46717	L7580	BUSHING,ROD END UOC:CHB,U76	1

END OF FIGURE

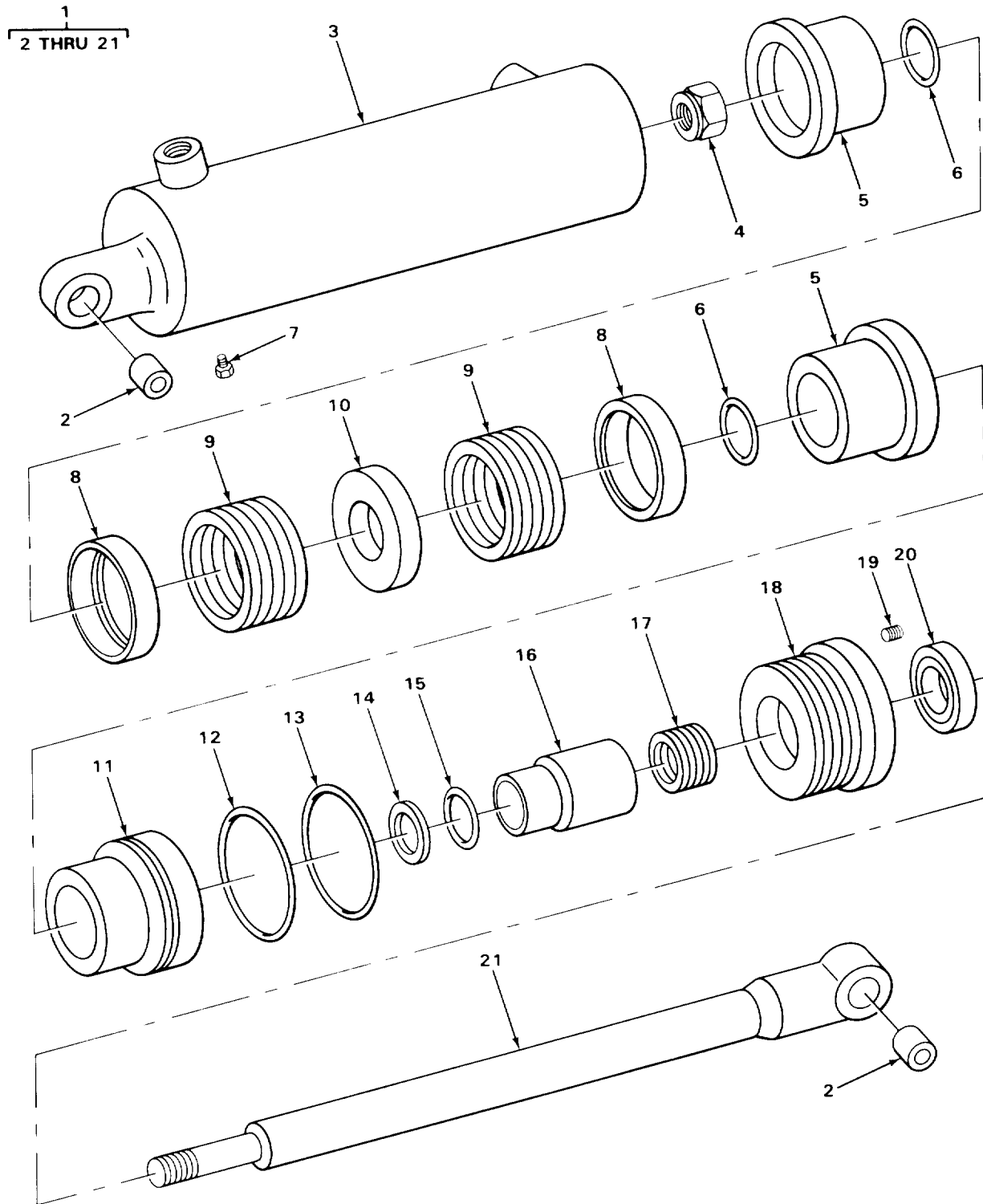

TA505990

FIGURE 187. OSCILLATION CYLINDER (MODEL RTL 10) .

(1) ITEM NO	(2) SMR CODE	(3) CAGEC	(4) PART NUMBER	(5) DESCRIPTION AND USABLE ON CODES (UOC)	(6) QTY
GROUP 2407 HYDRAULIC CYLINDERS					
FIG. 187 OSCILLATION CYLINDER (MODEL RTL10)					
1	PAFFF	46717	F10800	CYLINDER,FRONT,OSCI UOC:CHA,U75	1
2	PAFZZ	46717	LA1077-7	BUSHING,SLEEVE SHELL UOC:CHA,U75	2
* 3	XBFZZ	02614	4C621509	SHELL ASSEMBLY UOC:CHA,U75	1
4	PAFZZ	96906	MS21044N7	NUT,SELF-LOCKING,HE CYLINDER ROD UOC:CHA,U75	1
* 5	XBFZZ	02614	2C621514	PISTON HALF UOC:CHA,U75	2
6	PAFZZ	96906	MS28775-219	PACKING,PREFORMED SHAFT PART OF KIT P/N KPP3-96 UOC:CHA,U75	2
* 7	XBFZZ	02614	1C621384	PLUG,PIPE OSCILLATION CYLINDER UOC:CHA,U75	2
8	KBFZZ	02614	2C631433	RIDER,NYLON PART OF KIT P/N KPP3-96 UOC:CHA,U75	2
9	KBFZZ	02614	2C7650	PACKING ASSEMBLY PART OF KIT P/N KPP3-96 UOC:CHA,U75	2
* 10	XBFZZ	02614	2C621515	WASHER,PISTON HALF UOC:CHA,U75	1
11	PFFZZ	46717	LA1215-8	RETAINER,SPECIAL UOC:CHA,U75	1
12	KBFZZ	02614	2C2807	O RING PART OF KIT P/N KPP3-96 UOC:CHA,U75	1
13	KBFZZ	02614	2C2958	RING,BACKUP PART OF KIT P/N KPP3-96 UOC:CHA,U75	1
14	KBFZZ	02614	2C2939	RING,BACKUP PART OF KIT P/N KPP3-96 UOC:CHA,U75	1
15	KBFZZ	02614	2C2788	O RING,BEARING PART OF KIT P/N KPP3 -96 UOC:CHA,U75	1
16	PFFZZ	02614	2C622875	BUSHING,CYLINDER UOC:CHA,U75	1
17	KBFZZ	02614	2C7582	PACKING ASSEMBLY PACKING NUT PART OF KIT P/N KPP3-96 UOC:CHA,U75	1
* 18	XBFZZ	02614	2C622877	NUT,PACKING GLAND SHELL UOC:CHA,U75	1
* 19	XBFZZ	02614	2C4953	SETSCREW PACKING NUT UOC:CHA,U75	1
20	KBFZZ	02614	1C609182	WIPER,ROD PART OF KIT P/N KPP3-96 UOC:CHA,U75	1
21	PFFZZ	46717	A3510-2	ROD ASSEMBLY,OSCILL CYLINDER UOC:CHA,U75	1

END OF FIGURE

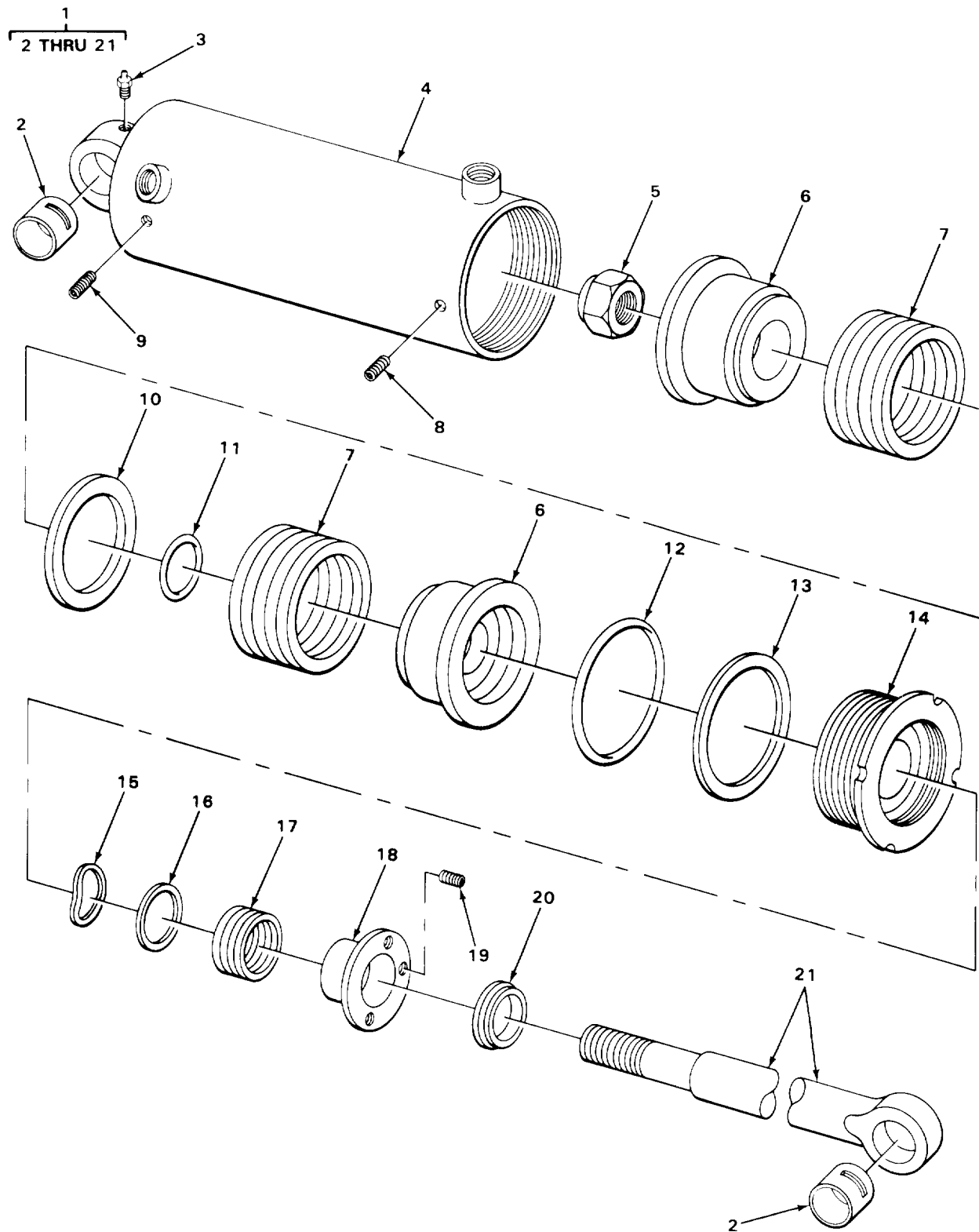

TA505991

FIGURE 188. OSCILLATION CYLINDER (MODEL PITL10-1).

SECTION II		TM10-3930-243-34P	C01		
(1) ITEM NO	(2) SMR CODE	(3) CAGEC	(4) PART NUMBER	(5) DESCRIPTION AND USABLE ON CODES (UOC)	(6) QTY
GROUP 2407 HYDRAULIC CYLINDERS					
FIG. 188 OSCILLATION CYLINDER (MODEL RTL10-1)					
1	PAFFF	46717	F10800	CYLINDER, FRONT, OSCI UOC: CHB, U76	1
2	PAFZZ	46717	LA1077-7	BUSHING, SLEEVE UOC: CHB, U76	2
3	PFOZZ	96906	MS15003-1	FITTING, LUBRICATION UOC: CHB, U76	2
* 4	XBFZZ	46717	B8507	TUBE ASSEMBLY CYLINDER UOC: CHB, U76	1
5	XDFZZ	96906	MS21044N70	NUT, ROD END UOC: CHB, U76	1
* 6	XBFZZ	46717	F11015	PISTON, HALF UOC: CHB, U76	2
7	KBFZZ	46717	F11025	PACKING ASSEMBLY PISTON PART OF KIT P/N L7590 UOC: CHB, U76	2
8	PFFZZ	96906	MS51966-87	SETSCREW CYLINDER UOC: CHB, U76	1
9	PFFZZ	21450	444683	PLUG, PIPE SOCKET HEAD UOC: CHB, U76	1
* 10	XBFZZ	46717	F11017	ADAPTER, PISTON UOC: CHB, U76	1
11	KBFZZ	46717	L7588-1	PACKING, PREFORMED PISTON PART OF KIT P/N L7590 UOC: CHB, U76	1
12	KBFZZ	46717	L7588-7	PACKING, PREFORMED PART OF KIT P/N L7590 UOC: CBH, U76	1
13	KBFZZ	46717	L7589-3	RING, BACKUP PART OF KIT P/N L7590 UOC: CHB, U76	1
* 14	XBFZZ	46717	B8508	HEAD, CYLINDER UOC: CHB, U76	1
15	PFFZZ	46717	F11069-2	WASHER, SPRING TENSI UOC: CHB, U76	1
* 16	XBFZZ	46717	L7582	RETAINER, WASHER UOC: CHB, U76	1
17	KBFZZ	46717	F11024	PACKING ASSEMBLY ROD PART OF KIT P/N L7590 UOC: CHB, U76	1
* 18	XBFZZ	46717	F11016	FLANGE, PACKING UOC: CHB, U76	1
19	PFFZZ	96906	MS51963-68	SETSCREW UOC: CHB, U76	2
20	KBFZZ	46717	L2513-3	WIPER, ROD PART OF KIT P/N L7590 UOC: CHB, U76	1
21	PAFZZ	46717	F11014	ROD, PISTON, HYDRAULI UOC: CHB, U76	1

END OF FIGURE

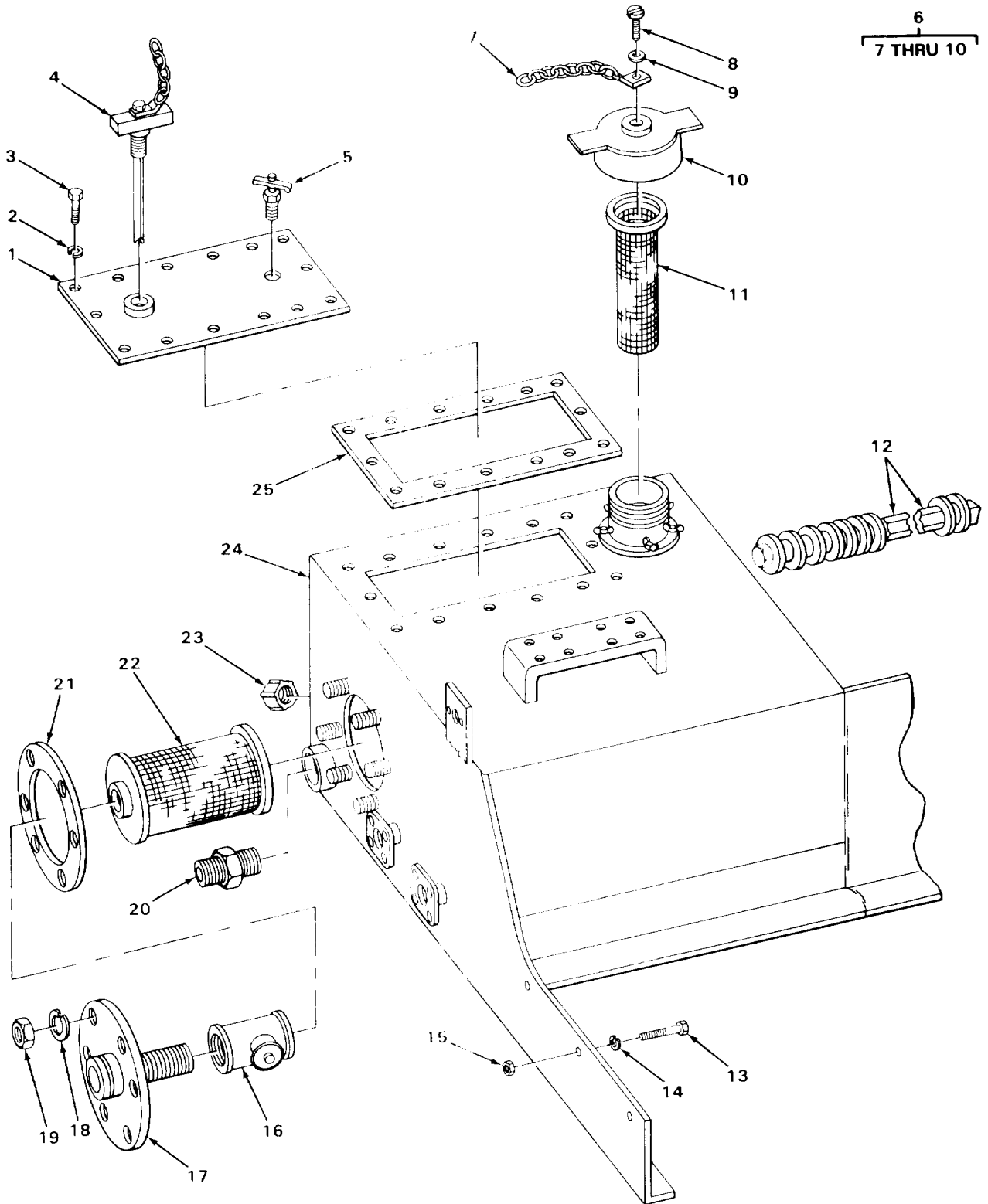

6  
7 THRU 10

TA505992

FIGURE 189. MAIN HYDRAULIC RESERVOIR.



(1) ITEM NO	(2) SMR CODE	(3) CAGEC	(4) PART NUMBER	(5) DESCRIPTION AND USABLE ON CODES (UOC)	(6) QTY
GROUP 2408 LIQUID TANKS OR RESERVOIRS					
FIG. 189 MAIN HYDRAULIC RESERVOIR					
* 1	XBOZZ	46717	B8403	PLATE,COVER	1
2	PFOZZ	96906	MS35338-45	WASHER,LOCK PLATE MTG	14
3	PFOZZ	96906	MS90726-34	BOLT,MACHINE COVER PLATE MTG	14
* 4	XBOZZ	46717	F10909	DIP STICK ASSEMBLY	1
5	PAOZZ	91561	6903-013	VALVE,SAFETY RELIEF	1
* 6	PAOZZ	97403	PL13212E4090	CAP ASSEMBLY,OIL	1
* 7	XBOZZ	46717	B8008-10	CHAIN ASSEMBLY,CAP	1
8	PFOZZ	96906	MS35207-265	SCREW,MACHINE CHAIN MTG	1
9	PFOZZ	96906	MS27183-9	WASHER,FLAT CHAIN MTG	1
* 10	XBOZZ	46717	F10442	CAP,OIL	1
11	PAOZZ	46717	F10446	STRAINER ELEMENT,SE	1
12	PFOZZ	36540	PM6Y6	PLUG,PIPE,MAGNETIC RESERVOIR	1
13	PFZZ	96906	MS90728-62	SCREW,CAP,HEXAGON H HYDRAULIC OIL RESERVOIR	15
14	PFZZ	96906	MS35338-43	WASHER,LOCK HYDRAULIC RESERVOIR MTG	15
15	PFZZ	96906	MS51967-8	NUT,PLAIN,HEXAGON HYDRAULIC RESERVOIR MOUNTING	15
16	PAOZZ	92863	M2532-7	VALVE,SAFETY RELIEF	1
* 17	XBOZZ	46717	F10953	FLANGE ASSEMBLY PIPE	1
18	PFOZZ	96906	MS35338-8	WASHER,LOCK FLANGE ASSEMBLY MOUNTING	6
19	PFOZZ	96906	MS51968-8	NUT,PLAIN,HEXAGON FLANGE ASSEMBLY MTG	6
20	PFOZZ	96906	MS51525A12	ADAPTER,STRAIGHT,TU	1
21	PAOZZ	46717	F10444-2	GASKET FLANGE ASSEMBLY	1
22	PAOZZ	92863	M2419-3	FILTER ELEMENT,FLUI	1
23	PAOZZ	81361	B31-15-1297	CAP,PIPE HYDRAULIC OIL RESERVOIR DRAIN	1
* 24	XBFZZ	46717	A3780	RESERVOIR,OIL	1
25	PAOZZ	46717	L6833	GASKET COVER	1

END OF FIGURE

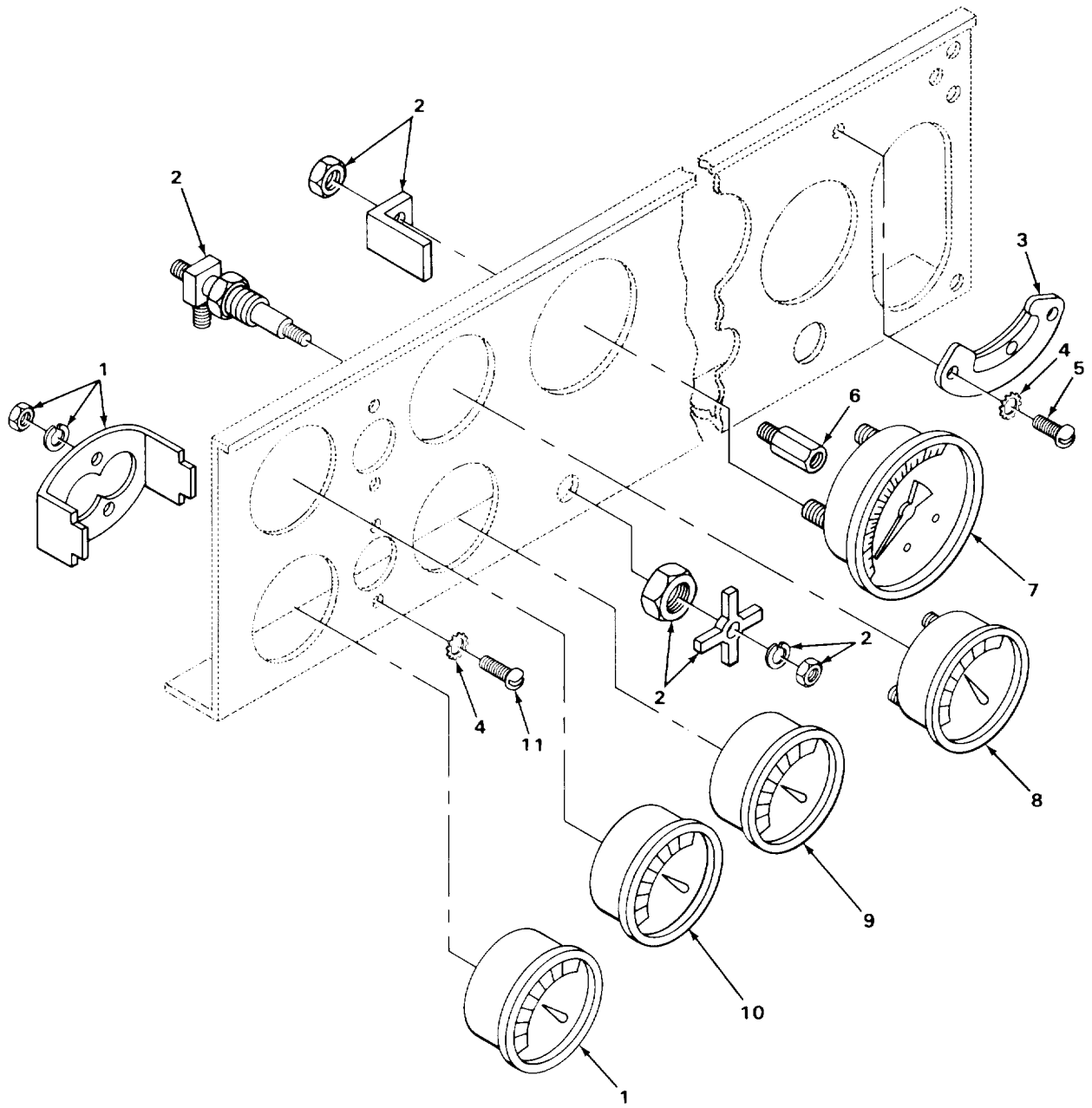

TA505993

FIGURE 190. CONTROL PANEL NONELECTRICAL GAGES, LEFT.

## SECTION II

TM10-3930-243-34P

(1) ITEM NO	(2) SMR CODE	(3) CAGEC	(4) PART NUMBER	(5) DESCRIPTION AND USABLE ON CODES (UOC)	(6) QTY
				GROUP 47 GAGES (NONELECTRICAL), WEIGHING AND MEASURING DEVICES	
				GROUP 4702 GAGES, MOUNTINGS, LINES, AND FITTINGS	
				FIG. 190 CONTROL PANEL NONELECTRICAL GAGES, LEFT	
1	PFOZZ	70040	6402524	THERMOMETER, INDICAT TEMPERATURE	1
2	PAOZZ	86768	148-4BP	VALVE, ANGLE BRAKE PRESSURE	1
3	PAOZZ	46717	L6840	INDICATOR, PRESSURE	1
4	PFOZZ	96906	MS35335-31	WASHER, LOCK BANK INDICATOR MTG	6
5	PFOZZ	96906	MS35206-234	SCREW, MACHINE BANK INDICATOR MTG	2
6	PAOZZ	18333	4F4JMS	ADAPTER, STAND BRAKE OIL PRESSURE GAGE	1
7	PAOZZ	38508	J6572	GAGE, PRESSURE, DIAL	1
8	PAOZZ	57733	508A	GAGE, PRESSURE, DIAL	1
9	PAOZZ	70040	25025312	GAGE, PRESSURE, DIAL CLUTCH OIL	1
10	PAOZZ	70040	6490363	THERMOMETER, INDICAT TEMPERATURE	1
11	PFOZZ	96906	MS35206-245	SCREW, MACHINE	4

END OF FIGURE



(1) ITEM NO	(2) SMR CODE	(3) CAGEC	(4) PART NUMBER	(5) DESCRIPTION AND USABLE ON CODES (UOC)	(6) QTY
				GROUP 94 KITS	
				GROUP 9401 REPAIR KITS	
				FIG. KITS	
PAFZZ	02614	C624365		PARTS KIT, LINEAR AC EXTENSION CYLINDER UOC:CHA,U75 O RING ( 1) 181-11 O RING ( 1) 181-12 PACKING ASSEMBLY ( 2) 181-7 PACKING ASSEMBLY ( 1) 181-15 PACKING, PREFORMED ( 2) 181-5 RIDER, NYLON, PISTON ( 2) 181-6 RING, BACKUP ( 1) 181-10 RING, BACKUP ( 1) 181-13 WIPER ( 1) 181-18	1
PAFZZ	02614	C624369		PARTS KIT, LINEAR AC SEAL O RING ( 3) 133-13 O RING ( 1) 133-15 O RING ( 1) 133-12 O RING ( 2) 133-24 PACKING SET ( 1) 133-10 RING, BACKUP ( 2) 133-14 RING, BACKUP ( 1) 133-17 RING, BACKUP ( 2) 133-23 WIPER, ROD ( 1) 133-8	1
PAFZZ	02614	C624370		PARTS KIT, LINEAR AC CYLINDER ASSEMBLY, TILT UOC:CHA,U75 O RING ( 1) 161-13 O-RING ( 1) 161-14 PACKING ASSEMBLY ( 2) 161-8 PACKING ASSEMBLY ( 1) 161-16 PACKING, PREFORMED ( 2) 161-9 RIDER, NYLON ( 2) 161-6 RING, BACKUP ( 1) 161-12 RING, BACKUP ( 1) 161-17 WIPER, ROD ( 1) 161-19	1
PAFZZ	02614	C624370		PARTS KIT, LINEAR AC CYLINDER ASSEMBLY, SLAVE UOC:CHA,U75 O RING ( 1) 185-14 O RING, RETAINER ( 1) 185-12 PACKING ASSEMBLY ( 2) 185-8 PACKING ASSEMBLY ( 1) 185-16 PACKING, PREFORMED ( 2) 185-9 RIDER, NYLON ( 2) 185-7 RING, BACKUP ( 1) 185-13 RING, BACKUP ( 1) 185-17 WIPER, ROD ( 1) 185-20	1

KIT-1

(1) ITEM NO	(2) SMR CODE	(3) CAGEC	(4) PART NUMBER	(5) DESCRIPTION AND USABLE ON CODES (UOC)	(6) QTY
	PAFZZ	02614	C624407	PARTS KIT,LINEAR AC O RING ( 1 ) 129-14 O RING,PISTON ( 2 ) 129-26 O RING,PISTON END ( 1 ) 129-24 O RING,ROD TO ( 1 ) 129-18 PACKING SET,ROD ( 1 ) 129-12 RING,BACKUP ( 2 ) 129-17 RING,BACKUP,ROD TO ( 1 ) 129-19 RING,BACKUP,PISTON ( 2 ) 129-25 RING,PISTON ( 2 ) 129-16 WIPER,RING ( 1 ) 129-7	1
	PAFZZ	46717	KPP3-96	SEAL KIT FRONT CYLINDER ASSEMBLY UOC:CHA,U75 O RING ( 1 ) 187-12 O RING,BEARING ( 1 ) 187-15 PACKING ASSEMBLY ( 2 ) 187-9 PACKING ASSEMBLY ( 1 ) 187-17 PACKING,PREFORMED ( 2 ) 187-6 RIDER,NYLON ( 2 ) 187-8 RING,BACKUP ( 1 ) 187-13 RING,BACKUP ( 1 ) 187-14 WIPER,ROD ( 1 ) 187-20	1
	PAFZZ	18954	K-5199535	PARTS KIT,ENGINE WA BEARING,FAN AND WAT ( 1 ) 45-7 GASKET ( 1 ) 45-4 GASKET ( 1 ) 45-12 IMPELLER,PUMP,CENTR ( 1 ) 45-5 SEAL,WATERPUMP ( 1 ) 45-6	1
	PAFZZ	02614	LC624364	PARTS KIT,CYLINDER LIFT UOC:CHA,U75 O RING ( 1 ) 165-13 PACKING ASSEMBLY ( 2 ) 165-8 PACKING ASSEMBLY ( 1 ) 165-15 PACKING,PREFORMED ( 2 ) 165-5 RIDER,NYLON ( 2 ) 165-7 RING,BACKUP ( 1 ) 165-10 RING,BACKUP ( 1 ) 165-12 WIPER ( 1 ) 165-18	1
	PAFZZ	02614	LC624366	PARTS KIT,LINEAR AC SIDE SHIFTER UOC:CHA,U75 O RING ( 1 ) 183-13 PACKING ASSEMBLY ( 2 ) 183-7 PACKING ASSEMBLY ( 1 ) 183-15 PACKING,PREFORMED ( 1 ) 183-11 PACKING,PREFORMED ( 2 ) 183-5 RIDER,NYLON,PISTON ( 2 ) 183-6 RING,BACKUP ( 1 ) 183-10 RING,BACKUP ( 1 ) 183-12 WIPER,ROD ( 1 ) 183-18	1
	PAFZZ	02614	LC624367	PARTS KIT,HYDRAULIC FRONT STEERING CYLINDER UOC:CHA,U75	1

(1) ITEM NO	(2) SMR CODE	(3) CAGEC	(4) PART NUMBER	(5) DESCRIPTION AND USABLE ON CODES (UOC)	(6) QTY
				O RING ( 2) 131-23	
				O RING ( 1) 131-19	
				PACKING ASSEMBLY ( 1) 131-12	
				PACKING ASSEMBLY ( 2) 131-22	
				PACKING,PREFORMED ( 1) 131-15	
				RIDER,NYLON ( 2) 131-21	
				RING,BACKUP ( 1) 131-18	
				RING,BACKUP ( 1) 131-14	
				WIPER,PISTON ROD ( 1) 131-10	
PAFZZ	46717	L7590		PARTS KIT,LINEAR AC OSCILLATING CYLINDER UOC:CHB,U76	1
				PACKING ASSEMBLY ( 2) 188-7	
				PACKING ASSEMBLY ( 1) 188-17	
				PACKING,PREFORMED ( 1) 188-11	
				PACKING,PREFORMED ( 1) 188-12	
				RING,BACKUP ( 1) 188-13	
				WIPER,ROD ( 1) 188-20	
PAFZZ	46717	L7591		PARTS KIT,LINEAR AC LIFT CYLINDER UOC:CHB,U76	1
				PACKING ASSEMBLY ( 2) 166-8	
				PACKING ASSEMBLY ( 1) 166-15	
				PACKING,PREFORMED ( 1) 166-7	
				PACKING,PREFORMED ( 1) 166-10	
				RING,BACKUP ( 1) 166-11	
				WIPER,ROD ( 1) 166-18	
PAFZZ	46717	L7592		PARTS KIT,LINEAR AC EXTENSION CYLINDER UOC:CHB,U76	1
				PACKING ASSEMBLY ( 2) 182-8	
				PACKING ASSEMBLY ( 1) 182-16	
				PACKING,PREFORMED ( 1) 182-6	
				PACKING,PREFORMED ( 1) 182-11	
				RING,BACKUP ( 1) 182-12	
PAFZZ	46717	L7593		PARTS KIT,LINEAR AC TILT CYLINDER UOC:CHB,U76	1
				PACKING ASSEMBLY ( 2) 162-9	
				PACKING ASSEMBLY ( 1) 162-16	
				PACKING,PREFORMED ( 1) 162-8	
				PACKING,PREFORMED ( 1) 162-11	
				RING,BACKUP ( 1) 162-12	
				WIPER,ROD ( 1) 162-19	
PAFZZ	46717	L7593		PARTS KIT,LINEAR AC SLAVE CYLINDER UOC:CHB,U76	1
				O RING ( 1) 186-9	
				O RING ( 1) 186-11	
				PACKING ASSEMBLY ( 2) 186-8	
				PACKING ASSEMBLY ( 1) 186-16	
				RING,BACKUP ( 1) 186-12	
				WIPER,ROD ( 1) 186-19	
PAFZZ	46717	L7595		PARTS KIT,LINEAR AC SIDE SHIFTER PACKING,PREFORMED ( 1) 184-6	1

KIT-3

(1) ITEM NO	(2) SMR CODE	(3) CAGEC	(4) PART NUMBER	(5) DESCRIPTION AND USABLE ON CODES (UOC)	(6) QTY
				PACKING,V PISTON ( 2) 184-7 PACKING,PREFORMED ( 1) 184-9 PACKING,V ROD ( 1) 184-14 RING,BACKUP ( 1) 184-10 WIPER,ROD ( 1) 184-17	
	PAFZZ	46717	L7596	PARTS KIT,LINEAR AC STEERING CYLINDER UOC:CHB,U76 PACKING,V ( 2) 132-6 PACKING,PREFORMED ( 1) 132-7 PACKING,PREFORMED ( 1) 132-9 PACKING,V ( 1) 132-14 RING,BACKUP ( 1) 132-10 WIPER,ROD ( 1) 132-17	6
	PAFZZ	02892	SK0750	PARTS KIT,SAFETY RE PLUNGER EYE END RETAINER,PLATE ( 2) 157-38 WIPER,ROD ( 2) 157-37	2
	PAFZZ	02892	SK0751	PARTS KIT,SAFETY RE PLUNGER RETAINER,PLATE ( 3) 155-7 WIPER,PLUNGER ( 3) 155-8	1
*	XBFZZ	76260	1147237	PARTS KIT UNIVERSAL SHAFT RETAINER AND SEAL ( 8) 92-12 SHIELD,DUST ( 8) 92-13 SPIDER ( 2) 91-2 SPIDER ( 2) 92-2	6
*	PFFZZ	58114	1203-635-010	PARTS KIT,ROTARY PU MAIN HYDRAULIC PUMP BEARING ( 4) 154-10 BEARING ( 4) 154-11	1
	PAFZZ	58114	1518-635-035	PARTS KIT,ROTARY PU BRAKE PUMP GEAR,DRIVE ( 1) 120-11 GEAR,DRIVEN ( 1) 120-12	1
	PAOZZ	96151	208-1013	PARTS KIT,HORN BUTT BUTTON,HORN ( 1) 116-2 CAP ( 1) 116-5 CAP,CONTACT ( 1) 116-3 CAP,RUBBER ( 1) 116-1 SCREW,CAP,HEXAGON ( 3) 116-6 SPRING,HORN BUTTON ( 1) 116-4	1
	PAFZZ	79410	35-0645	PARTS KIT,ROTARY PU BRAKE PUMP SEAL ( 2) 120-18 SEAL,PRESSURE ( 2) 120-19 SEAL,RING ( 4) 120-21 SEAL,SHAFT ( 2) 120-9	1
	PAFZZ	79410	35-0647	PARTS KIT,ROTARY PU BRAKE PUMP COUPLING ( 1) 120-14 GEAR,DRIVE ( 1) 120-17 GEAR,DRIVEN REAR ( 1) 120-20	1
	PAFZZ	79410	35-0651	PACKING ASSORTMENT MAIN HYDRAULIC PUMP SEAL ( 4) 154-13 SEAL,PRESSURE ( 4) 154-12	1

KIT-4



(1) ITEM NO	(2) SMR CODE	(3) CAGEC	(4) PART NUMBER	(5) DESCRIPTION AND USABLE ON CODES (UOC)	(6) QTY
	PAFZZ	79410	35-0652	SEAL,RING ( 2) 154-9 SEAL,RING ( 1) 154-15 SEAL,SHAFT ( 1) 154-6 KIT,GEAR BEARING MAIN HYDRAULIC PUMP	1
	PAFZZ	79410	35-0653	BEARING ( 1) 154-2 COUPLING,DRIVE ( 1) 154-3 GEAR,DRIVE ( 1) 154-18 GEAR,DRIVEN ( 1) 154-17 PARTS KIT,ROTARY PU MAIN HYDRAULIC PUMP	1
*	XBFZZ	79187	35-0655	COUPLING ( 1) 154-19 GEAR,DRIVE ( 1) 154-22 GEAR,DRIVEN ( 1) 154-23 GEAR KIT STEERING PUMP	1
	PAFZZ	79410	35-0656	GEAR,DRIVEN ( 1) 119-12 GEAR,DRIVE ( 1) 119-13 PARTS KIT,HYDRAULIC STEERING PUMP	1
*	XBFZZ	79410	35-0657	BEARING,GEAR ( 2) 119-10 BEARING,GEAR ( 2) 119-2 SEAL KIT STEERING PUMP	1
	PAHZZ	72582	5198683	RING,SEAL ( 1) 118-21 SEAL ( 2) 119-4 SEAL ( 2) 119-3 SEAL,PRESSURE ( 2) 119-5 SEAL,SHAFT ( 1) 119-9 PARTS KIT,BLOWER TU	1
	PAHZZ	72582	5198903	GASKET ( 2) 29-1 GASKET ( 1) 29-21 GASKET ( 1) 30-20 GASKET ( 1) 30-27 PACKING,PREFORMED ( 4) 29-9 RETAINER,PACKING ( 4) 29-10 RING,RETAINING ( 1) 30-21 SEAL,PLAIN ENCASED ( 4) 29-8 SHIM ( 6) 30-16 SHIM ( 6) 30-16 SHIM ( 6) 30-16 SHIM ( 6) 30-16 SPACER,FUEL PUMP ( 1) 30-7 SPRING,HELICAL,COMP ( 4) 29-11 WASHER,FLAT ( 2) 30-15 WASHER,FLAT ( 1) 30-22 CYLINDER SLEEVE AND CYLINDER	1
*	PAHZZ	72582	5199793	BEARING,SLEEVE ( 2) 9-11 CYLINDER SLEEVE ( 6) 9-8 PACKING,PREFORMED ( 6) 9-9 PIN,PISTON ( 6) 9-13 PISTON,INTERNAL COM ( 6) 9-12 RETAINER,PISTON PIN ( 12) 9-10 RING SET,PISTON ( 6) 9-7 GASKET KIT OVERHAUL	1

KIT-5

## SECTION II

TM10-3930-243-34P

C01

(1) ITEM NO	(2) SMR CODE	(3) CAGEC	(4) PART NUMBER	(5) DESCRIPTION AND USABLE ON CODES (UOC)	(6) QTY
				GASKET ( 1) 25-9	
				GASKET ( 1) 17-13	
				GASKET ( 1) 18-4	
				GASKET ( 1) 18-11	
				GASKET ( 1) 45-4	
				GASKET ( 1) 45-12	
				GASKET ( 2) 29-1	
				GASKET ( 1) 30-27	
				GASKET ( 1) 35-2	
				GASKET ( 2) 8-4	
				GASKET ( 1) 8-11	
				GASKET ( 1) 3-4	
				GASKET ( 2) 4-4	
				GASKET ( 1) 20-13	
				GASKET ( 1) 20-1	
				GASKET ( 1) 6-5	
				GASKET ( 1) 5-12	
				GASKET ( 1) 5-17	
				GASKET ( 1) 5-23	
				GASKET ( 4) 5-28	
				GASKET ( 4) 5-30	
				GASKET ( 1) 18-9	
				PACKING, PREFORMED ( 6) 9-9	
				SCREEN, AIR INLET BLOW ( 1) 28-11	
				SEAL, BLOWER ( 1) 29-4	
				SEAL, PLAIN, ENCASED ( 2) 3-8	
				SEAL, PLAIN ENCASED ( 1) 7-4	
				WASHER, FLAT ( 2) 8-2	
*	PAFZZ	72582	5199811	GASKET SET	1
				GASKET ( 2) 10-3	
				GASKET ( 2) 22-5	
				GASKET ( 2) 43-16	
				GASKET ( 1) 34-14	
				GASKET ( 2) 4-4	
				GASKET ( 6) 4-15	
				PACKING, PREFORMED ( 3) 43-11	
				RING, SEAL ( 2) 4-19	
				WASHER, METAL ( 4) 4-18	
				WASHER, NONMETALLIC ( 8) 4-16	
				WASHER, NONMETALLIC ( 4) 4-17	
	PAHZZ	72582	5229649	PARTS KIT, FUEL INJE	6
				ADAPTER, STRAIGHT, TU ( 2) 24-17	
				FILTER ELEMENT, FLUI ( 2) 24-19	
				SPACER, RING ( 2) 24-18	
	PAFZZ	19207	5703308	PARTS KIT, ENGINE GE	1
				UOC: CHB, U76	
				BEARING, BALL ( 1) 52-27	
				BEARING, BALL ( 1) 52-19	
				BRUSH SET ( 1) 52-10	
				KEY, WOODRUFF ( 1) 52-21	
				OTL SEAL PACKAGE ( 1) 52-28	
				PACKING, PREFORMED ( 2) 52-31	

KIT-6

(1) ITEM NO	(2) SMR CODE	(3) CAGEC	(4) PART NUMBER	(5) DESCRIPTION AND USABLE ON CODES (UOC)	(6) QTY
				PACKING, PREFORMED ( 1) 52-24	
				PACKING, HOUSING ( 1) 52-12	
				PLUG, BREAKOSS ( 1) 52-25	
				SPACER, ARMATURE ( 1) 52-30	
				WASHER, DRIVE END ( 1) 52-26	
				WASHER, FELT ( 1) 52-29	
PAFZZ	64575	592852K000		PARTS KIT, AIR-HYDRA ACCUMULATOR	1
				O RING ( 1) 130-10	
				O RING ( 1) 130-8	
				O RING ( 1) 130-7	
PAFZZ	16662	666025		RING, PISTON ( 2) 130-6	
				PARTS KIT, AIR-HYDRA ACCUMULATOR	1
				O RING ( 1) 102-7	
				O RING, GAS VALVE ( 1) 102-5	
				O RING, GAS VALVE ( 1) 102-5	
				O RING, PISTON ( 1) 102-9	
				RING, BACKUP ( 2) 102-10	
				RING, PISTON ( 2) 102-8	
PAHZZ	73342	6775438		PARTS KIT, TRANSMISSION TRANSMISSION	1
				EXPANDER ( 1) 70-3	
				EXPANDER, SEAL ( 1) 70-5	
				EXPANDER, SEAL ( 1) 71-17	
				EXPANDER, SEAL ( 1) 71-14	
				EXPANDER, SEAL ( 1) 72-13	
				EXPANDER, SEAL ( 1) 72-10	
				EXPANDER, SEAL ( 1) 73-15	
				EXPANDER, SEAL ( 1) 74-3	
				GASKET ( 1) 76-4	
				GASKET ( 1) 69-2	
				GASKET ( 1) 69-6	
				GASKET ( 1) 75-17	
				GASKET ( 1) 84-9	
				GASKET ( 1) 84-19	
				GASKET ( 1) 77-10	
				GASKET ( 1) 77-6	
				GASKET ( 1) 85-12	
				GASKET ( 1) 79-14	
				GASKET ( 1) 79-32	
				GASKET ( 1) 88-3	
				GASKET ( 1) 88-22	
				GASKET ( 1) 89-5	
				GASKET ( 1) 90-5	
				GASKET ( 2) 79-3	
				GASKET ( 2) 85-3	
				PACKING, PREFORMED ( 1) 84-18	
				PACKING, PREFORMED ( 1) 79-18	
				RING, O ( 1) 77-25	
				RING, SEAL ( 2) 77-16	
				RING, SEAL ( 2) 77-21	
				SEAL ( 1) 77-23	
				SEAL RING ( 1) 71-18	
				SEAL RING ( 1) 71-15	
				SEAL RING ( 1) 72-14	

KIT-7

SECTION II                      TM10-3930-243-34P      C01

(1) ITEM NO	(2) SMR CODE	(3) CAGEC	(4) PART NUMBER	(5) DESCRIPTION AND USABLE ON CODES (UOC)	(6) QTY
				SEAL RING ( 1) 72-11	
				SEAL RING ( 1) 73-16	
				SEAL RING,METAL ( 3) 74-1	
				SEAL,PLAIN ENCASED ( 3) 76-1	
				SEAL,PLAIN,ENCASED ( 1) 79-9	
				SEAL,PLAIN ENCASED ( 1) 84-5	
				SEAL,PLAIN ENCASED ( 1) 88-26	
				SEAL,PLAIN ENCASED ( 1) 89-1	
				SEAL,PLAIN ENCASED ( 1) 89-12	
				SEAL,PLAIN ENCASED ( 1) 79-10	
				SEAL,RING ( 1) 70-4	
				SEAL,RING ( 1) 70-6	
				SEAL,RING ( 1) 74-4	
PAHZZ	73342	6775657		PARTS KIT,TORQUE CO STATOR	1
				BEARING,ROLLER,NEED ( 10) 75-6	
				SPRING ( 10) 75-7	

END OF FIGURE

KIT-8

## SECTION II

TM10-3930-243-34P

C01

(1) ITEM NO	(2) SMR CODE	(3) CAGEC	(4) PART NUMBER	(5) DESCRIPTION AND USABLE ON CODES (UOC)	(6) QTY
GROUP 95 GENERAL USE STANDARDIZED PARTS					
GROUP 9501 BULK MATERIAL					
FIG. BULK					
1	PAOZZ	36384	RC120	CHAIN,ROLLER	V
* 2	XBOZZ	70434	SP135-18	GUARD,SPRING	V
* 3	XBOZZ	70434	SP125-4	GUARD,SPRING	V
* 4	XBOZZ	70434	40RA	HOSE,BULK	V
5	PCOZZ	11083	5F6914	HOSE, NONMETALLIC	V
6	PCOZZ	63906	240RB	HOSE, NONMETALLIC	V
7	PCOZZ	13174	E408	HOSE, NONMETALLIC	V
8	PCOZZ	01276	FC198-12	HOSE, NONMETALLIC	V
9	PCOZZ	01276	1503-16	HOSE, NONMETALLIC	V
10	PCOZZ	01276	2665-4	HOSE, NONMETALLIC	V
11	PAOZZ	01276	FC300-12	HOSE, NONMETALLIC	V
12	PCOZZ	98441	219-16	HOSE, NONMETALLIC	V
13	PAOZZ	01276	2665-20	HOSE, NONMETALLIC	V
14	PAFZZ	01276	2766-8	HOSE, NONMETALLIC	V
15	PCOZZ	01276	2766-16	HOSE, NONMETALLIC	V
UOC:CHA,CHB					
16	PAOZZ	81349	M52471/6-16	HOSE, NONMETALLIC	V
17	PAOZZ	01276	1509-24	HOSE, NONMETALLIC	V
* 18	XBOZZ	81349	MILH6000	HOSE, RUBBER	V
19	PAFZZ	23926	4CS962	WIRE, NONELECTRICAL	V

END OF FIGURE

BULK1



CROSS-REFERENCE INDEXES

NATIONAL STOCK NUMBER INDEX

STOCK NUMBER	FIG.	ITEM	STOCK NUMBER	FIG.	ITEM
4710-00-001-6331	43	22	5930-00-023-2351	105	8
5306-00-004-3115	96	12		106	11
2910-00-004-8422	24	4	4730-00-023-5163	82	9
4730-00-005-7376	45	8		106	21
5330-00-006-2277	118	6		123	7
	167	15		124	14
	168	2		135	13
	169	1		167	8
	173	2	5340-00-023-7548	104	11
	174	5	5925-00-026-4767	58	8
	177	4	3020-00-027-1827	88	2
3120-00-009-0588	70	14	2920-00-030-0940	51	15
2815-00-010-0297	7	13	5315-00-032-3750	163	5
4730-00-011-3175	22	2	3040-00-034-1687	84	11
	128	3	4820-00-034-1691	103	19
	135	1	4820-00-034-1696	66	1
5310-00-012-0399	83	9	4820-00-034-1707	128	14
5330-00-012-0569	66	6		135	12
5330-00-012-0570	66	8	2530-00-034-1735	116	8
5330-00-012-0582	66	5	4820-00-034-1756	180	9
5315-00-012-0707	34	13	3030-00-034-1865	46	7
5330-00-012-0721	66	10	3020-00-034-1874	50	2
4730-00-012-7823	90	15	6695-00-034-3918	24	8
5315-00-014-1195	8	7	3040-00-034-4216	55	32
5315-00-014-1212	5	10	5970-00-034-5015	55	40
5315-00-014-1245	5	11	5305-00-042-4506	42	2
5315-00-014-1346	7	17	2590-00-042-6545	15	7
5340-00-014-2583	23	16	5315-00-043-1787	14	15
	35	11	5315-00-044-3767	84	7
2940-00-015-3609	36	8	5305-00-044-4153	8	26
5330-00-016-6911	98	22		26	19
5330-00-016-8438	136	10		160	1
2520-00-017-2564	KIT		4730-00-044-4688	90	8
2940-00-017-9608	83	4	4730-00-044-4698	43	6
4720-00-018-2162	18	3	4730-00-044-4861	45	8
3120-00-018-5143	87	7	5310-00-045-3296	26	3
5305-00-018-7180	42	4		163	14
5330-00-018-7465	96	9		189	14
5315-00-018-7988	111	7	4820-00-045-3534	168	1
4730-00-018-9566	4	12	2530-00-045-3540	KIT	
	29	7	2520-00-045-3541	69	1
5306-00-018-9691	45	2	2520-00-045-3543	65	11
6240-00-019-0877	62	8	4820-00-045-3544	128	15
2520-00-019-2396	95	17	2590-00-045-3780	68	9
2520-00-021-1832	94	19	2590-00-045-3797	116	20
2520-00-021-1833	94	19	3040-00-045-3814	179	11
3020-00-021-1834	139	21	5310-00-045-5217	67	19
2530-00-021-1836	95	19		68	16
5315-00-021-8211	7	10	4730-00-045-9833	94	29
5306-00-022-1950	29	18	5310-00-050-3520	143	6

CROSS-REFERENCE INDEXES

NATIONAL STOCK NUMBER INDEX

STOCK NUMBER	FIG.	ITEM	STOCK NUMBER	FIG.	ITEM
4730-00-050-4203	163	17	4710-00-054-9165	176	10
4730-00-050-4208	87	12	5310-00-055-0829	30	22
	92	5	3010-00-055-0830	30	1
	93	10	5340-00-055-0831	12	1
	94	1	3040-00-055-1564	11	23
	94	25	2815-00-055-1565	12	2
	95	8	3040-00-055-1583	11	13
	111	5	5330-00-055-1584	4	4
	115	12		43	16
	131	1	5360-00-055-2657	23	3
	141	26	5310-00-056-2735	142	4
	143	7		163	12
	162	2	5306-00-057-8494	8	24
	164	4	2530-00-058-5138	112	10
	166	6	5315-00-059-0206	158	1
	188	3	5315-00-059-0238	94	11
5330-00-050-4618	189	25		164	28
3120-00-050-4646	141	13	5306-00-059-3529	30	5
4730-00-050-4652	123	6	5310-00-059-9264	49	12
	123	6		65	29
	124	5		67	17
	125	14		100	10
	126	9		104	6
	167	6		134	8
4820-00-050-4729	136	1	3930-00-060-4278	115	1
2815-00-050-9496	28	10	4730-00-060-4288	121	17
5306-00-051-4081	48	12	3930-00-060-4332	94	24
	100	25	5310-00-061-1258	51	10
5306-00-051-4085	48	22		52	39
2815-00-051-4514	14	4	5330-00-063-2525	137	25
4730-00-052-3416	81	3	5330-00-063-2526	137	29
	82	5		137	31
	128	6	5330-00-063-2527	138	4
4730-00-052-3420	105	6	5330-00-063-2529	137	21
4730-00-052-3421	128	5	5330-00-063-2537	137	31
5310-00-052-6454	163	8		138	14
5305-00-052-7405	150	5	5330-00-063-9877	137	32
4820-00-053-0249	156	2		138	8
5310-00-053-8377	12	6	4820-00-064-7243	102	4
5306-00-053-8378	8	29		130	11
2815-00-053-8992	11	17	4730-00-065-1752	171	14
4730-00-054-7618	104	12	5310-00-067-6356	164	25
	105	13	5305-00-068-0498	20	11
	106	24	5305-00-068-0501	15	1
	108	21		44	7
	123	33	5305-00-068-0502	49	20
	171	11		63	21
	172	1		90	18
	173	7		155	2
	175	14		157	27



CROSS-REFERENCE INDEXES

NATIONAL STOCK NUMBER INDEX

STOCK NUMBER	FIG.	ITEM	STOCK NUMBER	FIG.	ITEM
5305-00-068-0504	147	14	2590-00-071-3826	KIT	
5305-00-068-0508	11	21	2910-00-073-3010	KIT	
5305-00-068-0511	43	17	3120-00-074-1911	13	3
	79	31	5330-00-074-1924	29	1
	85	13	5330-00-074-1925	30	27
	147	13	2815-00-074-1929	10	2
	150	9	2815-00-074-1932	8	23
	151	5	2815-00-074-1933	14	14
	189	13	2815-00-074-1934	14	6
5306-00-068-0513	144	22	2815-00-074-1937	9	1
2530-00-068-2744	KIT		2930-00-074-1947	KIT	
5305-00-068-7837	23	1	4730-00-077-0558	135	2
5930-00-069-3604	36	1	3120-00-077-2531	65	23
5305-00-069-5572	8	1	3930-00-077-2537	176	4
	88	14	5330-00-078-0307	95	13
4820-00-069-9071	137	18	5330-00-078-0308	113	12
	138	6	3930-00-078-2904	117	6
5305-00-071-1783	157	42	3930-00-078-2906	141	25
5305-00-071-1784	47	25	5306-00-078-2921	110	12
5305-00-071-1786	111	21	5330-00-079-8421	29	8
5305-00-071-1788	2	5	5310-00-080-6004	5	27
	127	30		17	22
	136	23		28	4
	157	22		32	21
	177	7		50	3
	178	4		100	14
5305-00-071-1789	69	5		107	29
5305-00-071-2056	48	21		120	3
5305-00-071-2058	2	2		120	7
	48	18		137	10
5305-00-071-2065	32	14		144	2
	53	13		146	6
5305-00-071-2068	88	25		147	5
5305-00-071-2069	107	25		149	12
	120	1		150	14
	140	8	4730-00-080-6461	81	6
	177	3		81	11
5305-00-071-2072	164	23		82	3
5305-00-071-2073	59	8		82	13
	60	9		82	19
5305-00-071-2081	155	45		106	3
5305-00-071-2237	167	16		108	15
5305-00-071-2505	27	2		156	5
	34	20		156	9
5305-00-071-2509	28	17		179	3
	62	4	2520-00-080-6985	73	11
	120	24	5310-00-081-4219	20	6
5305-00-071-2510	111	32		47	24
3040-00-071-2644	160	4		63	4
3040-00-071-2648	160	5		67	12

CROSS-REFERENCE INDEXES

NATIONAL STOCK NUMBER INDEX

STOCK NUMBER	FIG.	ITEM	STOCK NUMBER	FIG.	ITEM
5310-00-081-4219	144	13	3020-00-089-7781	25	3
	149	15	5340-00-089-8037	35	34
5365-00-081-5124	98	17	6645-00-089-8842	56	3
5365-00-081-5130	98	17	3040-00-097-7753	35	23
5365-00-081-5144	98	17	3110-00-100-0287	97	2
2520-00-081-5148	98	8	3110-00-100-0328	97	1
5315-00-081-7032	49	6	3110-00-100-0332	97	21
5315-00-081-7040	159	18	3110-00-100-0602	113	11
5315-00-081-7042	65	34	3110-00-100-0615	98	19
	68	17	3110-00-100-0664	97	20
	158	20	3110-00-100-3632	113	10
2815-00-081-9329	29	12	3110-00-100-3634	95	3
4730-00-082-5133	161	2	3110-00-100-3658	98	14
	165	6	3110-00-100-6151	103	14
	185	2	3110-00-100-6155	89	14
	186	2		99	16
5330-00-082-5163	83	3		137	19
5930-00-083-9314	58	3		138	17
5307-00-086-4292	48	17	3110-00-100-6160	79	6
2920-00-086-7979	55	6	3110-00-100-7337	98	10
5310-00-087-3130	9	5	3020-00-102-2953	8	22
5310-00-087-4652	149	16	4730-00-102-9812	143	8
5310-00-087-7493	83	15	2815-00-103-2172	22	1
	100	2	3040-00-103-2173	87	13
	118	12	2815-00-103-2176	18	2
	119	7	2530-00-103-5506	99	13
	154	26		113	14
5340-00-087-8944	139	26	5310-00-104-4331	95	1
5365-00-087-8972	139	20	5330-00-104-8846	43	14
5310-00-088-0552	187	4	7510-00-104-9311	149	2
5340-00-088-6655	49	19	6685-00-106-9610	190	9
5365-00-088-9876	14	3	3110-00-109-1123	51	20
4820-00-089-2034	155	21	5310-00-109-3375	113	3
	157	7	4720-00-110-3496	18	14
4730-00-089-2515	90	12	5305-00-115-9526	4	7
4730-00-089-3406	177	1	5935-00-115-9997	63	15
3120-00-089-3536	14	5	4730-00-116-6769	36	19
5310-00-089-4196	155	17	2815-00-116-9723	10	1
	157	3	3110-00-117-0696	87	8
2815-00-089-6404	5	1	5305-00-119-1616	96	6
3020-00-089-6419	7	3	5365-00-119-4777	116	14
3120-00-089-6425	9	6	5340-00-121-3070	90	3
2815-00-089-6428	10	1	2540-00-122-3954	164	3
2815-00-089-6439	29	13	3040-00-124-0880	139	19
2815-00-089-6440	30	6	2520-00-125-2991	98	9
3040-00-089-6450	34	16	4730-00-125-7922	121	1
2990-00-089-6453	35	26		124	8
3040-00-089-6455	35	27	2510-00-126-3447	145	2
5315-00-089-6457	35	29		145	4
3040-00-089-7777	35	25	2510-00-126-3449	144	20

CROSS-REFERENCE INDEXES

NATIONAL STOCK NUMBER INDEX

STOCK NUMBER	FIG.	ITEM	STOCK NUMBER	FIG.	ITEM
2910-00-126-9712	24	20	4730-00-172-0010	92	11
5365-00-129-6496	139	23		93	11
5315-00-129-6499	139	10	4730-00-172-0028	65	16
5930-00-130-5349	56	10		94	23
2940-00-131-5586	17	12		133	29
4730-00-132-4508	104	19		149	9
4820-00-132-4509	118	9	4730-00-172-0034	117	8
3930-00-133-3177	18	10		131	29
5930-00-133-9629	56	16	2910-00-175-9250	25	11
4820-00-134-7879	KIT		4730-00-177-5917	107	12
5360-00-134-8658	137	12		123	9
4820-00-134-9319	KIT			123	9
3930-00-134-9353	101	1	4730-00-177-6166	105	9
3930-00-134-9354	5	24	5310-00-178-9610	51	39
5310-00-135-7273	144	26	5310-00-178-9612	55	13
5315-00-136-4930	179	7	5330-00-179-6227	9	9
5310-00-136-5712	17	7	3110-00-183-9164	137	13
4730-00-137-9240	106	27	5310-00-185-6341	113	2
5330-00-141-5647	92	8	5315-00-187-9550	39	6
	93	8		65	27
4730-00-142-1278	23	20		68	10
5365-00-142-1775	4	10		100	17
3110-00-142-5925	136	24		158	21
5340-00-142-9978	77	29		159	5
4730-00-143-3941	81	8	5315-00-187-9589	131	28
	82	17	5315-00-187-9591	94	13
	135	7		115	3
4730-00-146-8975	189	12	5315-00-187-9600	141	22
5310-00-148-5171	34	18	4730-00-188-3513	122	6
	35	9		134	13
2990-00-149-1803	35	1		141	14
5315-00-151-8962	141	27	5340-00-190-6807	90	20
5315-00-151-8964	141	24	5310-00-193-9753	23	19
5305-00-152-0647	118	2		30	30
2520-00-155-3013	74	14	3110-00-198-0576	35	33
3110-00-155-6599	88	8	5330-00-198-6190	127	5
3110-00-156-3508	51	43		177	29
3110-00-156-7721	34	9		178	1
3110-00-157-0531	84	8	2540-00-198-7452	39	5
4730-00-157-9454	176	2	9505-00-198-9105	BULK	19
3120-00-158-1754	158	3	5330-00-199-5884	85	3
	159	10	5330-00-199-5886	51	33
3110-00-158-6017	98	10	5315-00-200-4545	52	37
2815-00-159-3528	12	5		143	5
2520-00-164-5407	98	7	5330-00-202-3626	52	5
5310-00-167-0839	54	14	4730-00-202-6491	31	7
	55	3	4720-00-203-1033	BULK	7
5330-00-171-5063	136	21	4730-00-204-3491	18	8
5330-00-171-5897	136	9	2815-00-204-9881	7	6
	180	12	5365-00-205-5139	34	19

CROSS-REFERENCE INDEXES

NATIONAL STOCK NUMBER INDEX

STOCK NUMBER	FIG.	ITEM	STOCK NUMBER	FIG.	ITEM
5310-00-205-9982	90	2	5306-00-225-8499	5	25
5305-00-206-1289	58	7		40	3
5310-00-209-0786	52	15		83	16
5310-00-209-0965	2	3	5305-00-225-9081	18	21
	46	1	5306-00-225-9089	189	3
	47	20	5305-00-225-9093	90	1
	48	19	2530-00-226-1289	112	12
	69	4	5306-00-226-4824	5	15
	88	13		43	21
	92	14		147	11
	111	20	5306-00-226-4825	20	4
	127	29		144	12
	155	28		149	5
	157	21		171	1
	177	6		175	10
	178	3		176	20
5315-00-209-7273	117	7	5306-00-226-4828	18	7
	131	8	5306-00-226-4831	49	3
5315-00-209-7977	24	21		68	25
5330-00-212-6290	25	9	5306-00-226-4833	21	6
6680-00-212-6804	90	17	5306-00-226-4837	46	6
6680-00-212-6812	19	7	5306-00-226-4841	20	14
5310-00-215-7524	7	14	3110-00-227-2821	66	11
	51	9	3110-00-227-3252	99	11
4730-00-221-2137	122	6	2990-00-228-6968	28	9
4730-00-221-2139	32	18	2930-00-228-6969	43	3
4730-00-221-2140	94	28	2990-00-228-6972	19	5
4730-00-221-2141	94	21	3020-00-230-0066	45	11
3020-00-222-2664	164	15	3020-00-230-0068	118	11
4730-00-224-7757	109	10	4730-00-230-2936	43	1
	123	5	4730-00-230-2957	43	1
	127	9	2990-00-230-8998	39	16
	176	8	4720-00-230-9011	156	4
5355-00-225-0666	67	1	4720-00-230-9012	156	7
	68	1	4720-00-230-9014	105	21
5995-00-225-0730	54	2	4720-00-230-9016	105	3
5305-00-225-3843	34	3	4720-00-230-9020	169	14
	39	8	4720-00-230-9021	169	10
	53	1	4720-00-230-9026	81	10
	63	16	4720-00-230-9029	81	5
5310-00-225-6408	59	9		82	1
	60	10	4720-00-230-9030	171	15
5310-00-225-6409	94	27		172	9
	95	9	4720-00-230-9031	127	14
	96	10	4720-00-230-9032	175	3
5306-00-225-8496	146	3		176	14
5306-00-225-8498	20	7	4720-00-230-9037	167	2
	43	8	4720-00-230-9038	168	11
	45	18		173	8
	68	22	4720-00-230-9040	170	4

CROSS-REFERENCE INDEXES

NATIONAL STOCK NUMBER INDEX

STOCK NUMBER	FIG.	ITEM	STOCK NUMBER	FIG.	ITEM
4720-00-230-9041	171	5	3120-00-251-2327	48	23
	172	4	5330-00-251-8839	82	24
4720-00-230-9043	176	24		103	33
4720-00-230-9045	127	23		106	9
4720-00-230-9046	123	37		176	12
4820-00-231-0049	155	31	5315-00-251-9754	23	4
	157	23	3020-00-252-7363	BULK	1
4820-00-231-0050	155	27	5305-00-253-5620	21	2
	157	13	5365-00-255-0296	24	18
4820-00-231-0051	155	25	4730-00-256-4305	163	20
	157	11	4730-00-261-4218	90	13
4730-00-231-3018	18	20	5310-00-261-7340	1	3
4710-00-231-6406	105	1		3	5
5970-00-232-6698	116	11		4	6
5315-00-234-1626	179	6		55	22
5315-00-234-1670	143	10		6	7
5315-00-234-1672	133	27		8	6
	141	23		14	12
5315-00-234-1673	164	5		17	21
5315-00-234-1848	164	8		27	12
3020-00-234-2991	7	5		28	5
2990-00-234-3015	KIT			31	2
5970-00-234-3493	116	24		32	22
5310-00-235-1818	52	35		35	36
4720-00-235-4118	116	25		36	15
5330-00-235-4885	45	12		37	15
4730-00-236-3040	189	11		40	9
5360-00-236-3149	12	7		41	4
3120-00-236-3573	47	5		43	4
4730-00-236-6281	27	16		47	18
5365-00-236-6668	47	15		48	2
5340-00-237-8324	5	3		50	4
5315-00-238-0838	3	2		54	4
3930-00-239-5238	164	7		61	9
5315-00-240-9703	115	13		62	9
3930-00-240-9705	133	1		63	13
5315-00-240-9707	94	2		65	6
2930-00-243-3541	45	1		65	17
2530-00-243-9916	129	6		67	16
4710-00-244-0258	167	7		68	15
5310-00-245-0107	51	35		69	10
2940-00-246-2736	26	8		76	11
4730-00-246-9215	36	11		77	8
3110-00-246-9942	157	15		79	30
5340-00-247-0024	120	22		84	13
4320-00-247-0045	154	4		84	20
5330-00-247-0361	119	3		85	14
5330-00-248-3850	112	7		87	10
6140-00-249-6915	63	8		88	5
5330-00-250-0235	112	8		89	3

CROSS-REFERENCE INDEXES

NATIONAL STOCK NUMBER INDEX

STOCK NUMBER	FIG.	ITEM	STOCK NUMBER	FIG.	ITEM	
5310-00-261-7340	107	28	5305-00-269-3209	63	14	
	111	25		68	14	
	116	28		76	2	
	118	3		77	9	
	120	2		84	14	
	120	23		89	2	
	121	6		100	26	
	129	9		116	27	
	134	7		121	8	
	137	8		137	7	
	138	10		144	1	
	144	3		144	4	
	146	8		146	5	
	147	10		147	3	
	150	10		147	8	
	151	6		150	15	
	158	10		5305-00-269-3217	3	6
	158	12			48	3
	167	13		5305-00-269-3218	84	21
	168	4			6	11
169	2	8	5			
173	4	29	24			
174	2	39	29			
177	17	61	6			
189	18	5305-00-269-3219	8		28	
4320-00-261-8168	154		8		28	
5310-00-262-3105	34	7	35		35	
5365-00-262-4701	17	3	50		5	
5310-00-262-4753	55	14	5305-00-269-3234	84	22	
5310-00-262-5429	23	15		14	13	
	35	12		78	14	
				152	1	
5315-00-262-8163	143	2		47	21	
6240-00-266-9940	56	12		36	18	
	57	6		104	7	
	67	14		134	14	
5305-00-267-8957	38	10		100	12	
5305-00-267-8959	136	33		5305-00-269-3242	67	27
5305-00-267-8960	5	26	5305-00-269-3245	129	10	
5305-00-269-2803	134	15	5305-00-269-3247	8	21	
5305-00-269-2804	41	3	5305-00-269-3248	129	30	
	78	12	5305-00-269-3250	134	12	
	91	8	5315-00-269-4038	179	10	
	144	6	5310-00-270-7111	11	15	
	5305-00-269-3209	1	2	5305-00-270-7323	52	9
	5	21	5315-00-271-7473	164	26	
	27	13	5305-00-272-2080	23	24	
	28	3	4820-00-272-3346	44	8	
	37	14	4820-00-272-3350	32	17	
	51	6	5305-00-272-5067	51	41	
	52	38	3020-00-272-6038	24	12	

CROSS-REFERENCE INDEXES

NATIONAL STOCK NUMBER INDEX

STOCK NUMBER	FIG.	ITEM	STOCK NUMBER	FIG.	ITEM
5305-00-273-5251	45	16	4730-00-289-4912	83	17
5310-00-274-4658	14	1	4730-00-289-5176	6	10
4730-00-274-6285	90	11		8	19
5310-00-275-1314	48	13		19	11
5306-00-275-4176	97	19		43	25
3040-00-275-7022	39	9	3110-00-289-6585	113	5
	48	15	5330-00-290-1425	37	7
	49	9	5330-00-290-7860	17	18
	65	4	5330-00-290-7879	37	12
	158	7	5330-00-290-8343	51	17
	158	15	5330-00-291-8035	51	21
5330-00-276-1887	131	15	5330-00-292-0570	180	11
	161	9	3110-00-293-8579	47	3
	165	5	5930-00-296-6318	56	17
	185	9	5310-00-297-7319	55	29
5310-00-276-3015	23	22	5310-00-297-8836	33	8
5325-00-276-6089	64	4		35	17
5305-00-276-8024	35	16	5310-00-298-9104	98	26
4820-00-276-9041	5	8	5315-00-301-3685	33	7
	43	20	5325-00-301-8658	155	4
3110-00-277-0269	35	20		157	28
3110-00-277-0337	35	8	2920-00-304-3493	54	8
4730-00-277-6988	16	3	5930-00-307-8856	56	2
	80	1	3020-00-308-9398	97	16
4730-00-277-7910	27	18	2930-00-314-3566	47	14
4730-00-277-8643	32	2	2510-00-314-3585	2	6
4730-00-278-2975	94	22	2815-00-317-1682	33	10
	99	2	5330-00-317-1877	37	5
3110-00-278-7548	113	6	5330-00-318-4167	155	39
4730-00-279-0985	5	4	5310-00-325-1900	132	4
	17	11	5340-00-325-4968	19	6
	37	6	2815-00-333-4865	33	5
5325-00-279-1248	64	2	3040-00-339-8154	141	6
5365-00-281-6658	74	7	5330-00-341-7741	KIT	
5365-00-281-6660	34	6	2815-00-345-6073	11	20
5315-00-281-8085	24	16	5310-00-350-4435	92	7
5365-00-282-5031	11	16		93	7
5365-00-282-5303	136	16	3120-00-350-4492	55	8
2520-00-283-9105	71	2	4730-00-350-4816	20	9
	72	15	5305-00-354-1227	13	4
5977-00-285-0009	51	36	5340-00-354-1287	47	16
5365-00-285-7939	87	6	5330-00-354-6509	139	13
5330-00-285-9842	103	22	4820-00-360-8299	17	10
2910-00-287-1912	36	7	3120-00-362-9301	7	11
4320-00-287-6502	75	15	2910-00-363-7300	9	2
3120-00-287-6818	67	3	2990-00-363-8093	34	5
4730-00-288-8257	31	10	5315-00-363-8100	35	10
4730-00-288-9440	32	1		35	15
4730-00-289-0383	80	4	3040-00-363-8122	23	9
	128	7	2910-00-363-8608	37	11

CROSS-REFERENCE INDEXES

NATIONAL STOCK NUMBER INDEX

STOCK NUMBER	FIG.	ITEM	STOCK NUMBER	FIG.	ITEM
5330-00-364-3434	24	2	5310-00-407-9566	83	14
5340-00-366-0618	35	7		100	27
5310-00-368-4943	51	2		110	2
2520-00-369-7403	98	1		144	14
2520-00-369-7443	79	22		146	4
2520-00-371-7481	15	3		147	12
5977-00-374-4473	51	22		149	4
2910-00-374-4929	24	19		171	2
3040-00-374-8850	158	19		175	11
2930-00-377-2472	18	1		176	22
2990-00-388-2670	33	2		189	2
5340-00-389-6053	18	13	5310-00-409-9913	97	18
5340-00-391-3330	83	11	5365-00-410-4918	47	7
4730-00-391-3771	31	5	5306-00-411-2401	18	12
5330-00-397-5159	155	6	5305-00-411-2404	63	3
4730-00-399-8297	5	6	5360-00-411-5484	48	24
3020-00-400-2154	70	19	4820-00-412-1879	189	5
5340-00-400-2156	8	17	2590-00-413-3084	116	30
5306-00-400-3518	46	3	2530-00-414-5966	132	18
5310-00-400-3540	181	16	2590-00-414-5968	KIT	
3110-00-401-0644	115	14	2530-00-415-1404	116	19
4730-00-401-3551	18	5	3120-00-415-2087	111	3
4710-00-401-3871	44	10	5340-00-415-6163	103	50
3930-00-401-3873	67	22	5306-00-416-3967	33	14
3930-00-401-3874	146	2	5310-00-416-4070	30	18
3930-00-401-3886	159	17	3930-00-416-7544	184	18
3930-00-401-3888	67	25	3930-00-416-7559	KIT	
5315-00-402-2096	164	14	3930-00-416-7565	182	19
4730-00-403-5404	16	1	3930-00-416-7571	KIT	
	128	9	3930-00-416-7573	166	19
5930-00-404-0847	67	30	3930-00-416-7579	KIT	
6140-00-404-2669	63	2	3930-00-416-7591	KIT	
5935-00-404-8882	59	5		KIT	
	60	6	3930-00-416-7721	162	20
5310-00-407-9566	5	14	3930-00-416-7759	188	21
	18	6	3930-00-416-7760	KIT	
	20	3	2520-00-417-2229	97	22
	21	5	3120-00-417-5206	161	3
	33	13	4730-00-418-4798	104	17
	38	5	4730-00-419-0453	108	22
	40	4	4730-00-419-3017	105	10
	40	13	2990-00-419-3073	40	2
	43	7	5310-00-419-4711	182	14
	45	17	5310-00-419-4712	184	12
	46	5		188	15
	48	8	3120-00-419-6614	166	20
	49	2	5365-00-420-4472	139	22
	53	7	4710-00-420-8611	175	1
	68	23	5330-00-421-4874	155	24
	83	10		157	10



CROSS-REFERENCE INDEXES

NATIONAL STOCK NUMBER INDEX

STOCK NUMBER	FIG.	ITEM	STOCK NUMBER	FIG.	ITEM
5330-00-421-4875	155	15	3930-00-464-5062	8	30
5330-00-421-4876	157	18	5340-00-464-5066	51	7
5330-00-421-4877	155	30		52	40
3120-00-421-4882	187	2	3930-00-464-5068	67	23
	188	2	3040-00-464-5069	65	9
3120-00-421-5001	182	20	4730-00-467-2597	108	23
5365-00-421-7903	182	7		123	31
5306-00-425-0003	91	4	2530-00-470-9824	131	3
	92	15		132	1
5306-00-430-8846	7	1	4710-00-471-5311	43	9
5330-00-430-8943	98	21	5310-00-471-9259	116	13
3040-00-432-1853	163	4	4730-00-472-2611	170	6
5340-00-435-2347	1	4	5310-00-476-7648	55	10
5365-00-435-2350	129	29	2520-00-477-3308	67	2
5315-00-438-1496	164	9	3930-00-477-6365	110	10
3110-00-439-2579	116	16	5940-00-478-9961	116	10
3930-00-441-8671	187	1	5315-00-480-4453	29	14
	188	1	4710-00-480-7531	31	15
3930-00-441-8675	181	1	4710-00-480-7532	31	17
	182	1	5310-00-481-6303	161	5
3930-00-441-8676	186	1		165	3
3930-00-441-8677	162	1		185	5
3930-00-441-8678	184	1	5360-00-482-6892	116	12
5365-00-442-9749	180	7	5340-00-482-9425	115	6
3930-00-444-7471	137	15	4710-00-483-0890	175	13
	161	20	5365-00-484-5737	155	35
3930-00-444-7478	165	19	5330-00-484-9829	104	8
3930-00-444-7480	181	19	5310-00-486-3129	46	2
2530-00-449-7236	115	10	6160-00-487-1761	63	12
4720-00-450-9156	BULK	9	3040-00-491-3212	180	1
5306-00-451-3132	97	3	4730-00-491-4983	106	22
4730-00-451-4620	108	6		108	8
	121	11		125	5
	123	30		128	11
	126	2	4730-00-491-4988	135	3
	126	8	2520-00-491-5098	47	13
2530-00-451-6017	95	5	4730-00-491-9576	82	15
5340-00-454-7524	61	10	2920-00-492-4337	52	20
4710-00-455-5537	27	14	5315-00-493-1876	164	6
3805-00-456-1517	78	9	5315-00-493-1877	141	18
2530-00-457-1584	113	7	4710-00-493-8643	109	11
2540-00-457-1741	59	7	4710-00-493-8646	105	12
	60	8	4710-00-493-8660	108	1
4730-00-457-1792	43	19	4710-00-493-8662	108	19
4730-00-457-6434	43	10	4710-00-493-8670	127	11
2520-00-461-3597	85	8	3930-00-494-8295	136	25
5307-00-462-3030	95	10	2805-00-494-9713	8	9
3930-00-463-3568	67	9	3930-00-497-1771	187	21
5306-00-464-2833	97	15	5365-00-497-9577	95	4
3930-00-464-5061	87	2	6685-00-497-9580	190	3

CROSS-REFERENCE INDEXES

NATIONAL STOCK NUMBER INDEX

STOCK NUMBER	FIG.	ITEM	STOCK NUMBER	FIG.	ITEM
5315-00-507-5457	100	29	5310-00-550-3503	52	42
5360-00-510-5040	53	9	5310-00-550-3722	51	40
3120-00-511-2336	7	11	5306-00-550-9129	54	22
5330-00-514-4804	28	7		55	27
	34	17	5330-00-551-0433	36	3
6685-00-515-3478	190	8		37	4
5330-00-515-3827	155	23	3120-00-554-2587	67	10
	157	9	3110-00-554-2906	35	31
5310-00-515-9254	38	8	3110-00-554-3264	88	1
3110-00-516-5491	77	19	3110-00-554-3265	88	21
5310-00-518-5566	112	4	3110-00-554-5653	88	15
5310-00-519-6625	115	2		89	6
	166	3	3110-00-554-5970	86	7
	182	4	4730-00-555-1764	128	2
5310-00-521-3891	98	15	2640-00-555-2843	112	1
2910-00-524-7862	25	8	3110-00-555-5238	76	5
5330-00-528-2897	6	2	5310-00-563-5132	99	10
4730-00-529-5257	23	18	5340-00-572-8726	11	3
	90	9	2530-00-574-7878	110	1
3110-00-529-9480	75	2	5330-00-579-7925	183	5
2520-00-530-1357	91	5		187	6
2520-00-535-0502	98	3	5330-00-579-7927	177	19
5310-00-536-9806	98	18	5330-00-579-8156	157	34
3030-00-537-1531	51	5	5330-00-579-9833	32	7
3930-00-538-0149	163	3	6685-00-580-3494	190	7
5305-00-543-2419	32	20	2940-00-580-6283	17	19
	36	14	2940-00-580-6513	83	1
	37	13	5365-00-582-2650	88	10
	54	3	5310-00-582-5965	11	22
	65	5		15	5
	65	18		20	10
	67	21		23	2
	88	6		27	4
	99	18		28	16
	111	27		34	2
	118	5		38	12
	144	19		39	31
	167	12		44	6
	168	5		49	18
	169	3		53	2
	173	3		57	8
	174	3		62	2
	177	18		63	10
5330-00-543-3261	5	28		90	19
5306-00-543-5696	8	25		111	30
5935-00-549-1394	51	30		136	18
5940-00-549-6581	63	5		136	34
5940-00-549-6583	63	7		144	23
5307-00-550-1879	22	6		147	15
5310-00-550-2326	100	21		155	3

CROSS-REFERENCE INDEXES

NATIONAL STOCK NUMBER INDEX

STOCK NUMBER	FIG.	ITEM	STOCK NUMBER	FIG.	ITEM
5310-00-582-5965	157	26	5330-00-599-2321	55	21
	163	18	5330-00-599-2934	34	8
	167	17	5330-00-599-6624	2	10
5365-00-582-7726	75	9	2815-00-600-5567	11	6
5330-00-584-0266	55	30	5306-00-604-7961	36	4
5330-00-584-1589	104	5	5330-00-604-8094	17	8
5310-00-584-5272	8	27	4320-00-606-2261	137	23
	26	18	5365-00-608-0486	24	3
	32	4	2910-00-609-8756	32	10
	53	12	3930-00-610-0273	KIT	
	88	24	3930-00-610-0317	179	8
	93	3	3930-00-611-5537	KIT	
	140	9	5365-00-611-7678	90	4
	141	2	5306-00-613-9396	25	10
	147	21	5330-00-613-9397	5	12
	155	12		18	4
	155	46	5307-00-614-0404	96	11
	157	43	5315-00-616-5513	65	10
	160	2		111	6
	164	22	5315-00-616-5520	116	17
	177	2	5315-00-616-5522	67	24
5310-00-584-7888	94	8	5315-00-616-5525	30	25
	96	5	5315-00-616-5526	51	25
	140	6	5310-00-616-6354	98	29
	141	16	2940-00-617-7884	26	5
	142	8	4730-00-617-8624	45	10
5310-00-584-7889	141	11	4730-00-618-5381	156	3
5360-00-587-2380	110	5	3120-00-620-4779	11	24
5330-00-588-1140	155	32	5330-00-620-7359	8	4
2530-00-593-7164	112	13		118	18
5310-00-594-8038	112	4	5330-00-624-6296	18	9
5310-00-595-6852	8	2	2520-00-626-6504	98	9
5310-00-595-8121	22	4		98	9
4720-00-596-3758	107	2	5310-00-627-6128	51	12
4720-00-596-3785	107	20		147	4
4720-00-596-3820	121	9	5330-00-629-6340	17	6
2590-00-596-3823	104	18	3120-00-631-8175	65	12
5310-00-596-7691	56	6	5310-00-637-9541	49	15
5310-00-596-7693	54	19		54	21
	56	14		55	26
	57	3		152	2
	58	2	5306-00-638-4963	118	16
	190	4	4720-00-639-9899	BULK	5
5360-00-597-3278	55	11	5330-00-641-3345	51	19
5315-00-597-4217	35	3	6240-00-643-0687	59	3
5330-00-598-8562	180	3	5935-00-647-2092	51	29
5330-00-598-8579	180	8		52	7
5330-00-598-8621	KIT		5365-00-653-9008	98	16
5330-00-599-0505	4	3	5310-00-655-6302	86	4
5330-00-599-2321	54	17	5365-00-657-7565	35	30

CROSS-REFERENCE INDEXES

NATIONAL STOCK NUMBER INDEX

STOCK NUMBER	FIG.	ITEM	STOCK NUMBER	FIG.	ITEM
5970-00-657-8133	55	19	5360-00-712-5747	28	12
3120-00-661-7616	11	10	2815-00-712-5749	28	13
3120-00-661-7640	11	7	5365-00-715-1152	55	31
3120-00-661-8951	55	24	5330-00-716-1412	96	13
3120-00-662-1651	11	2	4810-00-716-4339	137	34
5315-00-662-9093	11	5	4720-00-716-4938	27	7
	11	8	5305-00-716-7454	32	5
5340-00-662-9735	11	14		98	28
5315-00-664-0384	94	17	5305-00-716-7606	32	19
5355-00-668-1925	100	9	2530-00-716-7950	139	17
5355-00-668-5363	100	8	2530-00-716-7969	139	11
6220-00-669-5623	62	7	5305-00-716-8016	133	19
5977-00-669-9069	51	37	5305-00-716-8128	147	20
6220-00-670-7692	61	1	5330-00-718-7325	77	6
2930-00-672-6758	118	14	5330-00-718-7332	84	19
4730-00-678-2437	189	23	5330-00-718-7338	85	12
5306-00-679-8109	75	16	5330-00-718-7339	88	3
5340-00-679-9800	74	9	5330-00-718-7340	69	6
5365-00-682-1762	100	22	5330-00-718-7349	76	4
5306-00-682-2432	26	14	4710-00-718-7354	77	14
5330-00-682-7188	19	1	5330-00-718-7357	79	32
5360-00-682-7190	6	3	5365-00-718-7359	77	24
5330-00-682-7195	20	1	2520-00-718-7361	70	9
5365-00-684-5973	28	14		71	1
5360-00-689-8264	11	18		72	16
5340-00-691-1097	33	12		73	4
5330-00-691-7916	29	9		74	13
2920-00-691-9698	53	8	5330-00-718-7362	79	3
3040-00-692-4152	14	11	3020-00-718-7365	70	15
5360-00-693-1828	79	5	5305-00-719-5238	144	27
2530-00-693-1943	118	17	5305-00-719-5244	117	2
6220-00-695-1107	61	3	5305-00-719-5275	147	17
5330-00-695-2157	118	15	5310-00-719-5470	55	20
5930-00-699-9438	56	9	5340-00-721-0888	31	12
6210-00-699-9457	56	11	5305-00-721-5492	31	1
	57	5		62	10
2520-00-700-2402	92	9	5340-00-721-9658	33	4
	93	6	5365-00-722-0524	137	20
4730-00-706-7761	27	17	5310-00-723-4458	111	29
5315-00-707-1253	24	14	5305-00-723-9382	132	16
5305-00-709-8539	131	6		162	18
5305-00-709-8540	51	11		166	17
	52	43		182	18
4730-00-710-5571	104	16		184	3
	107	19		186	5
	123	17		188	19
	175	8	5305-00-723-9387	162	6
	176	3		184	16
	177	14		186	18
	189	20	5305-00-724-5864	180	2

CROSS-REFERENCE INDEXES

NATIONAL STOCK NUMBER INDEX

STOCK NUMBER	FIG.	ITEM	STOCK NUMBER	FIG.	ITEM
5305-00-724-5910	164	1	5310-00-732-0559	48	16
5305-00-724-6738	161	22		65	2
	183	17		68	18
5305-00-724-6795	132	3		76	12
5305-00-724-7220	78	4		102	14
	141	9		129	5
5305-00-724-7221	54	6		130	2
4730-00-725-0537	27	6		133	6
	44	3		144	5
5305-00-725-2317	3	7		158	8
	17	20		158	13
	69	9		159	3
	77	12		189	19
	87	11	5310-00-732-0560	158	24
	116	29	5340-00-732-0642	61	5
	120	6	4730-00-732-5201	27	9
2520-00-725-2739	70	7	2520-00-732-7467	92	6
	73	5		93	9
5330-00-725-3397	79	10	3040-00-734-0816	70	8
5305-00-726-2550	99	14	3040-00-734-0818	72	1
5305-00-726-2554	2	9	4820-00-734-0820	79	1
5305-00-726-2555	115	9	5970-00-734-8918	55	5
5305-00-726-2558	95	14	5970-00-734-8919	55	4
5365-00-727-3973	94	26	5310-00-734-8959	55	7
5315-00-727-5730	111	13	5310-00-735-3062	47	11
6240-00-727-8573	60	4	5365-00-735-3067	47	9
5305-00-728-6347	166	5	5365-00-735-3411	47	8
	182	2	5330-00-735-4298	17	13
	188	8	2910-00-735-6187	23	21
5365-00-731-9464	47	6	5945-00-735-9542	53	14
5305-00-732-0511	76	6	2920-00-737-3225	55	39
	155	11	5330-00-737-4265	79	18
5310-00-732-0558	32	23	2920-00-737-4749	52	13
	37	17	2920-00-737-4855	52	32
	49	14	5977-00-737-4886	52	11
	54	5	5340-00-737-6366	53	11
	61	7	4730-00-738-7544	123	2
	107	27		123	22
	111	24		127	22
	121	5		171	18
	144	28	2520-00-739-0833	71	13
	146	7		72	17
	147	18	5330-00-739-4514	139	6
	150	7	3805-00-740-1821	71	20
	151	7	2920-00-741-3317	51	26
	189	15	5360-00-745-7791	28	18
5310-00-732-0559	8	10	4820-00-752-9040	5	7
	36	17		107	32
	39	12	4730-00-752-9138	32	15
	41	5	5365-00-753-8754	51	16

CROSS-REFERENCE INDEXES

NATIONAL STOCK NUMBER INDEX

STOCK NUMBER	FIG.	ITEM	STOCK NUMBER	FIG.	ITEM
6150-00-753-8756	51	18	5310-00-768-0318	32	3
2920-00-753-8757	51	38		54	12
5330-00-753-8759	51	44		59	6
2920-00-753-8783	51	46		60	7
5365-00-753-8785	51	45		140	10
5365-00-753-9528	51	32		147	22
	54	23		155	47
5310-00-754-2005	94	5		157	44
4730-00-755-7609	118	4		160	8
	167	14		164	19
	168	6	5310-00-768-0319	67	33
	169	4	6350-00-772-7664	147	16
	173	5	2640-00-774-6448	112	3
	174	1	5315-00-775-1359	28	8
	177	16	2910-00-775-1380	23	25
2520-00-757-0174	73	17	2540-00-776-0103	143	1
2520-00-757-0176	76	8	2640-00-779-2565	112	2
2520-00-757-0179	70	2	2815-00-780-5218	21	1
	71	16	5330-00-780-5221	22	5
5365-00-757-0180	70	1	4730-00-780-5223	4	14
2520-00-757-0182	70	18	4730-00-780-5228	45	14
	73	1	5330-00-780-5231	35	2
2520-00-757-0183	88	16	5330-00-780-5232	34	14
5310-00-757-2926	155	13	5330-00-780-5234	30	20
5315-00-757-6648	163	6	2990-00-780-5236	29	4
6150-00-758-0332	54	16	2990-00-780-5237	23	14
5305-00-758-8114	55	12	5306-00-780-5241	11	11
5305-00-758-8117	55	41	5330-00-780-5242	6	5
5340-00-759-0542	24	5	3040-00-780-5251	23	12
5365-00-761-1985	14	7	3040-00-780-5252	23	14
5310-00-761-6882	15	6	5315-00-780-8097	11	4
	27	5		11	9
	38	11	5305-00-780-8105	34	10
	39	32	5306-00-780-8108	19	3
	42	3	5306-00-780-8109	30	14
	49	17	5365-00-780-8112	30	21
	53	3	5310-00-780-8116	29	3
	57	7	2910-00-781-1354	36	2
	62	1	5305-00-781-3927	6	8
	63	22		8	8
	90	16		28	6
	163	19	5305-00-781-3928	6	9
5310-00-762-6248	141	12	5305-00-781-3930	47	17
5310-00-763-8905	115	7	5315-00-781-6525	39	28
5310-00-763-8921	140	7	5306-00-781-7777	30	11
3110-00-764-4653	71	11	5305-00-782-9489	23	23
	72	3		154	5
5340-00-764-5231	64	1	5306-00-783-5183	55	38
3040-00-765-5331	28	19	5306-00-783-5188	55	36
5310-00-768-0318	26	17	5330-00-783-8663	29	10

CROSS-REFERENCE INDEXES

NATIONAL STOCK NUMBER INDEX

STOCK NUMBER	FIG.	ITEM	STOCK NUMBER	FIG.	ITEM
2540-00-786-1564	56	1	4730-00-808-6814	99	20
5977-00-786-9564	55	9		136	22
5365-00-788-6043	116	15	5340-00-809-1490	64	1
2815-00-788-6639	28	1	5340-00-809-1492	64	1
6220-00-788-9943	59	4	5340-00-809-1494	64	1
	60	5	5310-00-809-3365	55	15
2815-00-789-1006	4	1	5310-00-809-5997	160	3
4710-00-789-4845	19	8	2940-00-809-7312	26	9
5330-00-789-4846	5	17	5310-00-809-8540	98	31
	8	11	5315-00-809-8786	68	4
2815-00-789-4848	21	4	5315-00-810-3702	111	19
5306-00-789-4849	9	4	3040-00-810-3825	28	2
3120-00-789-4851	9	6	2990-00-812-0876	35	14
4720-00-789-4862	23	17	4730-00-812-7999	156	1
4720-00-789-4863	23	17		179	5
5930-00-791-5311	68	13	5310-00-813-1203	52	36
2530-00-792-3625	78	7	4730-00-813-9611	44	9
5306-00-792-8248	4	13	5315-00-814-3530	65	20
2815-00-792-8249	KIT		5315-00-814-3531	49	7
3120-00-792-8253	9	3		67	5
	9	11		179	9
2815-00-792-8254	9	12	5365-00-816-9144	30	16
5330-00-792-8977	29	21	3110-00-817-6164	163	1
4710-00-792-8984	23	26	3120-00-817-6356	67	7
5330-00-792-8988	45	4	4820-00-818-0988	138	16
2815-00-792-9021	9	7	5330-00-818-7478	7	9
5330-00-792-9026	10	3	5365-00-819-4875	30	16
5365-00-792-9028	14	8	6220-00-819-7028	61	2
5360-00-792-9771	24	15	5310-00-820-6653	54	7
5360-00-792-9772	29	11		78	3
2815-00-792-9839	KIT			95	15
5330-00-792-9841	7	4		96	2
5305-00-796-1719	55	12		115	8
4730-00-797-6567	106	31		141	8
	124	10		164	2
5330-00-797-8389	139	4	2815-00-820-7455	9	13
3110-00-799-4903	70	12	3020-00-820-7843	7	8
	73	12	3040-00-820-8104	39	13
5330-00-799-4930	84	18	2920-00-821-2943	55	25
2920-00-800-7218	53	4	5305-00-821-3869	119	8
5360-00-801-8731	17	9		149	11
4730-00-803-5765	81	4		154	7
	82	4	5306-00-822-3685	25	7
5365-00-804-4997	30	23	5310-00-823-8804	15	2
5330-00-804-5694	82	6		28	15
4730-00-804-8416	123	13		62	3
	167	9		104	3
5310-00-807-1367	5	19		111	31
5330-00-808-0794	103	18		189	9
	135	11	3930-00-824-0955	137	1

CROSS-REFERENCE INDEXES

NATIONAL STOCK NUMBER INDEX

STOCK NUMBER	FIG.	ITEM	STOCK NUMBER	FIG.	ITEM
5306-00-824-0965	163	25	5330-00-842-1901	55	28
5340-00-824-5622	163	2	5315-00-842-3044	39	17
5340-00-824-5623	163	2		49	13
3930-00-824-5624	163	13		65	32
5315-00-824-5626	163	23		67	35
3930-00-824-5627	163	16		68	20
3040-00-824-5628	163	24		100	1
5340-00-824-5629	163	21		111	22
5315-00-825-8353	39	19		155	9
	65	36	5330-00-842-3320	87	1
	68	7	3120-00-842-4195	88	17
	155	10	5315-00-842-8324	70	16
3120-00-828-4548	137	3		73	3
5305-00-828-6155	102	2	4730-00-842-8362	77	13
	130	13	3120-00-843-3993	71	3
3120-00-828-6852	55	37	4720-00-843-6466	77	15
5330-00-828-6861	95	16	4730-00-843-6470	90	6
5310-00-829-9981	40	5	2920-00-843-8211	54	15
	144	15	5310-00-844-1150	88	12
	149	1	5315-00-844-5835	65	24
3120-00-830-0246	13	2		65	31
5365-00-832-1753	139	25	5315-00-844-5836	39	14
5310-00-832-9719	48	14		159	16
5330-00-833-0870	17	5	5315-00-844-5840	133	22
2910-00-833-1000	24	13	5340-00-844-6699	78	11
5310-00-833-1013	24	1		91	9
3930-00-833-1918	19	2	5340-00-844-6700	76	7
5330-00-833-2350	79	9	5315-00-844-6796	180	16
	89	12	5315-00-845-4232	23	10
4730-00-833-4621	27	1		39	1
5315-00-833-7026	68	26	3120-00-846-2012	39	24
	159	6		68	3
5330-00-834-2912	79	14	5306-00-846-3246	25	5
3040-00-834-7734	100	30	2530-00-846-4000	78	13
5310-00-835-2037	59	10	5315-00-846-4297	141	17
	60	11		164	13
5306-00-835-2068	116	22	5315-00-846-5928	23	8
4730-00-835-4567	77	11	5330-00-846-9841	36	6
5365-00-835-6012	73	14	3020-00-847-2514	71	4
	74	8	2940-00-847-2775	26	11
3110-00-837-1286	139	5	4820-00-848-3371	139	14
5340-00-837-8448	24	6	4820-00-849-1220	18	22
5315-00-838-4584	65	8	5365-00-849-2105	29	25
5365-00-838-8049	71	12	2950-00-849-2110	29	23
5340-00-838-9696	24	9	5340-00-849-2111	29	22
5315-00-839-2325	23	11	5365-00-849-2283	24	11
	39	27	2815-00-849-2601	11	1
	163	7	5315-00-849-5582	98	27
5310-00-840-6151	136	35	4730-00-849-7155	105	11
5310-00-842-1485	97	4		106	15



CROSS-REFERENCE INDEXES

NATIONAL STOCK NUMBER INDEX

STOCK NUMBER	FIG.	ITEM	STOCK NUMBER	FIG.	ITEM
4730-00-849-7155	107	7	5310-00-877-5795	147	2
	108	18		180	4
	123	32	5340-00-880-0446	45	3
	127	10	5310-00-880-7744	26	15
	169	8		38	1
	170	3		40	14
	171	9		53	6
	172	3		68	24
	175	2		100	28
	176	9		110	3
	177	9		171	3
5315-00-849-9854	98	4		175	12
5315-00-852-6404	154	20		176	23
5310-00-853-9335	67	32	5310-00-880-7745	51	8
5330-00-854-1603	139	2	5310-00-880-7746	39	10
5355-00-855-8319	158	4		48	7
	159	13		76	9
5315-00-857-3646	164	27	5310-00-880-8189	39	35
4720-00-857-3648	127	6	4730-00-881-5536	83	19
3930-00-857-3649	117	1	4720-00-882-1379	BULK	12
3930-00-857-3650	117	1	5306-00-884-8787	54	9
2990-00-857-3670	40	1	5340-00-885-0890	107	30
3930-00-857-3672	172	2		121	7
4710-00-857-3683	121	14	5340-00-885-5731	11	19
5330-00-860-8023	112	11	2815-00-886-8207	12	3
3930-00-862-4449	104	15	2815-00-888-2426	29	15
4710-00-862-4455	118	7	5306-00-888-5153	39	4
4710-00-862-4456	123	12	4720-00-888-6075	BULK	11
5330-00-863-0784	157	40	2920-00-888-8613	55	22
5305-00-865-5355	83	2	5305-00-889-3002	51	24
2520-00-865-8220	105	7		54	18
5340-00-866-7416	164	21	3040-00-889-9050	89	11
6680-00-866-7417	32	8	5315-00-890-8140	77	2
2990-00-866-9375	30	3	5310-00-891-1754	39	30
2990-00-866-9378	28	11		111	14
2930-00-866-9382	30	29	2990-00-891-2955	49	4
2930-00-866-9386	29	19	2590-00-891-3644	116	3
2815-00-866-9402	9	8	5330-00-891-5394	69	2
5306-00-869-2868	118	16	4820-00-891-5998	139	15
5315-00-869-7002	141	1	3020-00-891-7699	13	1
5310-00-870-0345	98	25	2910-00-893-2592	32	11
5306-00-870-6222	17	2	4720-00-893-5017	BULK	16
3110-00-871-2832	75	5	2540-00-894-1273	150	16
4730-00-873-8800	19	10		151	8
6220-00-876-8325	60	1	3110-00-895-0474	71	21
5310-00-876-9067	23	7	5360-00-895-3127	103	37
2920-00-877-2227	55	35	5330-00-896-1267	87	5
6240-00-877-3405	62	6	2520-00-896-7219	72	8
5310-00-877-5795	117	5	5306-00-896-7228	86	1
	144	25	5330-00-896-9728	89	5

CROSS-REFERENCE INDEXES

NATIONAL STOCK NUMBER INDEX

STOCK NUMBER	FIG.	ITEM	STOCK NUMBER	FIG.	ITEM
2520-00-897-3436	89	8	4710-00-906-2304	31	14
5330-00-898-0580	137	33	4710-00-906-2539	31	4
	138	15	4710-00-906-2554	31	9
4720-00-898-2378	90	10	2990-00-906-2562	39	33
5305-00-899-2109	35	19		68	5
5365-00-899-2470	103	2	2990-00-906-2591	39	21
5320-00-899-3220	86	6	2990-00-906-6057	39	25
5305-00-900-0576	163	9	5305-00-907-0041	8	16
2590-00-900-6419	139	3	5330-00-907-3649	40	7
5307-00-900-8519	40	8	4730-00-908-3193	127	2
5330-00-900-9026	90	5		177	31
5365-00-901-1032	8	12		178	7
5360-00-901-1039	83	6	4730-00-908-3195	45	15
5360-00-901-1156	85	5	3020-00-908-9499	74	11
2520-00-902-1920	78	5	2940-00-909-2453	27	3
2815-00-902-1931	87	9	4730-00-909-8627	44	1
3010-00-902-1938	84	1	2940-00-911-9393	26	1
2520-00-902-1964	89	4	5305-00-912-4837	51	31
3110-00-902-1967	88	23		52	2
2520-00-902-1969	78	2	5305-00-912-4838	52	33
3040-00-902-1976	78	8	5365-00-912-8882	131	13
2520-00-902-1990	86	2	3120-00-912-8886	117	4
3120-00-902-2033	77	28		131	4
5315-00-902-2035	70	13		133	2
5365-00-902-7803	30	16	3040-00-912-9035	117	9
5365-00-902-7804	30	16		131	2
4730-00-902-8991	31	3	2530-00-912-9066	117	3
2920-00-903-0582	KIT		2530-00-912-9195	117	3
3020-00-903-0905	14	10	2590-00-912-9364	KIT	
2815-00-903-0907	6	4	2590-00-912-9598	KIT	
5365-00-903-0909	6	1	5330-00-912-9656	27	10
2910-00-903-0910	24	10	2590-00-913-4755	KIT	
5310-00-903-3992	40	10		KIT	
5310-00-903-3993	22	3	5325-00-913-9515	64	3
4720-00-903-7193	44	2	5330-00-914-0703	54	24
2920-00-903-9534	51	14	5310-00-914-6028	61	8
	52	1	5305-00-914-6131	129	3
5330-00-905-2008	43	2		133	4
5365-00-905-5023	85	2	5305-00-914-6133	51	4
5340-00-905-7916	15	9	2530-00-915-0492	129	1
	168	8	2590-00-915-1931	165	1
	177	26		166	1
2815-00-905-7917	17	17	2590-00-915-2039	KIT	
4720-00-905-7997	15	8	3040-00-915-2066	97	22
2990-00-905-7998	39	11	3010-00-915-2070	99	1
5310-00-906-0494	33	9	3010-00-915-2397	99	1
4720-00-906-0702	36	12	4710-00-915-2554	101	7
4720-00-906-0708	36	13	3120-00-915-2725	94	6
5340-00-906-1136	31	8	3120-00-915-5137	96	4
4730-00-906-1675	81	14	3040-00-915-5257	77	20

CROSS-REFERENCE INDEXES

NATIONAL STOCK NUMBER INDEX

STOCK NUMBER	FIG.	ITEM	STOCK NUMBER	FIG.	ITEM
5360-00-915-6145	78	6	5315-00-921-5338	35	37
5305-00-915-8057	94	4	2815-00-921-5339	11	12
5305-00-915-8087	141	3	5365-00-921-5340	29	16
2520-00-916-1918	69	3	3120-00-921-5342	4	8
3810-00-916-1925	79	15	5340-00-921-5343	23	6
3810-00-916-1926	79	17	3040-00-921-5345	30	24
3810-00-916-1931	85	11	5315-00-921-5346	35	6
3810-00-916-1934	77	4	5315-00-921-5347	34	12
3810-00-916-1935	71	9	2815-00-921-5348	5	9
	72	6		45	9
5330-00-916-1936	74	1	5315-00-921-5349	35	22
4730-00-916-1937	79	16	3040-00-921-5352	30	10
3040-00-916-3413	78	1	3040-00-921-5353	35	21
2520-00-916-3530	85	1	2815-00-921-5354	35	39
3020-00-916-3867	84	10	5340-00-921-5355	5	13
3020-00-916-3870	84	12	2815-00-921-5356	35	13
3040-00-916-4168	65	1	3040-00-921-5357	13	5
2520-00-916-4169	67	4	2815-00-921-5358	2	4
2520-00-916-4180	98	1	5305-00-921-5364	7	15
5306-00-916-4662	101	5	2990-00-921-5372	35	24
2520-00-916-4667	71	5	2815-00-921-5378	4	5
5330-00-916-4756	99	5	5340-00-921-5379	3	3
5306-00-916-4837	113	8		84	16
5306-00-916-4843	113	8	5340-00-921-5380	4	9
4730-00-916-4844	131	26	2815-00-921-5385	34	1
5365-00-917-1155	99	6	5340-00-921-5386	5	29
2530-00-917-4093	131	5	2815-00-921-5388	21	3
4730-00-917-4794	106	25	3120-00-921-5396	9	6
	107	6	3120-00-921-5397	9	6
	109	8	3120-00-921-5398	9	6
	121	19	4730-00-921-5736	35	32
	124	6	3020-00-921-6994	14	2
	125	1	4730-00-922-1966	45	10
	135	9	2815-00-922-2001	3	1
5340-00-917-6631	39	2	2815-00-922-2006	6	6
2990-00-918-4206	30	13	5310-00-922-2016	30	15
2990-00-918-4208	35	4	5340-00-922-2018	30	19
2990-00-918-4210	34	11	3110-00-922-3523	75	14
5340-00-919-2876	5	32	5360-00-922-6228	70	17
2990-00-919-6564	27	11		73	2
3110-00-919-7232	75	6	5360-00-922-6229	77	5
5330-00-920-3459	76	1	3020-00-922-6270	99	12
	88	26	5995-00-922-6334	64	7
	89	1	3020-00-922-6558	46	8
3110-00-920-3462	75	8	3120-00-922-6559	120	10
4730-00-920-8229	127	28	4320-00-922-6562	KIT	
	177	5	4320-00-922-7004	KIT	
	178	2	4320-00-922-7009	KIT	
5315-00-921-5332	34	15	5995-00-922-7032	63	6
2815-00-921-5336	35	18	3930-00-922-7049	157	1

CROSS-REFERENCE INDEXES

NATIONAL STOCK NUMBER INDEX

STOCK NUMBER	FIG.	ITEM	STOCK NUMBER	FIG.	ITEM
3110-00-922-7050	161	15	4730-00-929-1107	18	16
	185	15		18	19
5330-00-922-7058	157	41	6220-00-929-8612	62	5
3930-00-922-7099	189	6	3010-00-930-0603	97	7
4320-00-922-7103	KIT		3010-00-930-0604	97	16
3930-00-922-7105	KIT		5330-00-930-2359	84	9
4320-00-922-7160	154	1	5360-00-930-3251	33	3
5310-00-922-7321	74	6	5360-00-930-3264	17	15
6685-00-922-7561	190	10	5305-00-930-3427	17	16
2530-00-922-7602	103	4	5315-00-930-4209	99	15
5340-00-922-7662	75	12	4720-00-930-4510	BULK	8
4320-00-922-7749	120	4	4720-00-930-4511	BULK	13
3930-00-922-7752	155	1	4720-00-930-4512	BULK	6
5330-00-922-7753	189	21	4720-00-930-4515	BULK	14
4320-00-922-7808	119	1	4730-00-930-4520	107	5
4820-00-922-7809	189	16		107	23
4330-00-922-7810	189	22		109	5
2910-00-922-7983	23	27		124	18
5360-00-922-9039	39	26	4730-00-930-4521	107	3
	65	22		107	21
5340-00-922-9176	2	8		109	4
4720-00-923-0951	44	4	4730-00-930-4523	105	23
2530-00-923-1107	103	1		108	13
4320-00-923-1138	KIT			127	15
4730-00-923-1139	103	16	4730-00-930-4524	123	26
2530-00-923-1149	107	32		127	26
5340-00-923-1207	56	15		170	7
2520-00-924-8182	93	1		171	8
2520-00-924-8203	91	1		172	7
2540-00-924-8419	150	2		176	25
2540-00-924-8451	150	3		177	13
2530-00-924-8468	95	6	4730-00-930-4525	169	12
2530-00-924-8495	95	6		169	17
2920-00-924-8566	53	5		177	21
2530-00-924-8651	101	9	4730-00-930-4526	174	9
5995-00-924-9424	64	7	4730-00-930-4528	177	24
4820-00-924-9497	38	9	4720-00-930-5389	BULK	15
2910-00-924-9528	39	22	3120-00-930-5415	98	6
5315-00-924-9996	131	30	3020-00-930-5561	99	7
	133	28	2990-00-930-5693	160	6
6685-00-925-2287	190	1	5330-00-930-6857	95	20
5340-00-925-6177	39	34	5340-00-930-8213	40	12
5330-00-925-7847	43	12	5330-00-930-8598	32	12
2930-00-925-7996	41	2	3020-00-930-8706	KIT	
5330-00-925-8076	43	18	5310-00-931-3175	38	6
5330-00-925-8942	103	42	5360-00-932-0920	33	6
5365-00-925-9233	95	11	2920-00-932-4828	52	18
5325-00-925-9572	63	9	5360-00-932-4845	48	4
5325-00-925-9838	64	5	3020-00-932-4846	51	3
5330-00-925-9962	157	16		52	34

CROSS-REFERENCE INDEXES

NATIONAL STOCK NUMBER INDEX

STOCK NUMBER	FIG.	ITEM	STOCK NUMBER	FIG.	ITEM
5365-00-932-4869	7	2	5365-00-940-7889	78	10
5365-00-932-7347	103	3		91	10
2910-00-932-7378	37	1	5306-00-940-9028	14	9
2530-00-932-7382	110	8	5306-00-940-9062	29	20
2910-00-932-9634	36	5	5306-00-940-9079	71	19
4820-00-932-9668	79	13		77	18
4820-00-932-9669	79	24		87	3
4820-00-932-9670	79	19	2990-00-941-1518	40	6
2930-00-932-9672	48	5	5340-00-941-1573	32	9
4820-00-932-9691	85	6	5360-00-941-1658	101	8
4730-00-933-0722	77	22	5330-00-941-1685	101	6
4730-00-933-0816	107	13	3120-00-941-2259	163	26
	123	10	3120-00-941-2260	164	11
	127	12	3120-00-941-2394	164	18
4820-00-933-0823	79	25	5330-00-941-5316	88	22
3020-00-933-5249	14	16	3020-00-942-1784	113	4
5310-00-934-9762	58	1	5305-00-943-7152	96	1
5310-00-934-9766	26	4	3120-00-943-8949	158	23
5310-00-935-9022	23	13		158	26
3930-00-936-2167	183	1	3120-00-944-0201	115	5
2520-00-936-5044	89	10	5340-00-944-1535	57	1
5315-00-937-0156	71	10	5930-00-944-1660	36	10
	72	4	5340-00-944-1754	8	18
3120-00-937-0162	141	5	2940-00-944-2082	17	1
3120-00-937-0164	49	11	3120-00-944-5720	115	11
3120-00-937-0165	73	10		129	8
4730-00-937-0229	24	17	5305-00-944-6052	8	14
4730-00-937-0232	121	20	4820-00-944-6249	17	14
5305-00-938-1556	5	20	5330-00-946-0255	77	10
2530-00-938-5664	103	28	5365-00-946-1929	95	11
3930-00-938-7947	181	9	5365-00-946-1944	95	11
5365-00-938-7955	183	14	5330-00-946-7805	99	9
	187	16	2815-00-947-2947	1	1
3930-00-938-7956	161	1	5330-00-947-3711	103	51
3930-00-938-7957	161	11	4730-00-947-4290	19	4
	185	11	5305-00-947-4353	141	15
3930-00-938-7958	183	9	5305-00-947-4356	142	6
3930-00-938-7960	155	37	5305-00-947-4360	140	3
3020-00-938-7962	164	17	5305-00-947-4363	140	4
3930-00-938-7965	104	13	5306-00-947-7990	29	2
3930-00-938-7967	165	11	4010-00-947-8636	100	20
5365-00-938-7969	165	14	3810-00-948-6775	88	11
3930-00-938-7970	187	11	5365-00-948-6776	88	7
5305-00-939-0906	91	7	3110-00-948-9805	47	10
	92	3	5330-00-949-5563	103	35
	93	4	4730-00-949-8694	31	16
5340-00-939-7228	85	10	5310-00-950-1309	143	4
5365-00-939-7234	72	7	5305-00-951-2561	96	8
5310-00-940-7886	71	8	2520-00-951-3781	31	8
	72	5	4730-00-952-0038	106	6

CROSS-REFERENCE INDEXES

NATIONAL STOCK NUMBER INDEX

STOCK NUMBER	FIG.	ITEM	STOCK NUMBER	FIG.	ITEM
4730-00-952-0038	106	19	3020-00-966-9145	30	26
	106	29	3020-00-967-3307	30	9
	107	11	9330-00-967-3902	175	6
	107	34		176	16
	108	4	5315-00-968-3509	119	14
	121	3	4730-00-968-6129	19	9
	121	12		90	14
	123	15	5305-00-969-3142	141	28
	123	29	6685-00-970-3667	43	13
	123	39	3120-00-970-3669	7	7
	123	42	5310-00-971-7989	39	3
	124	3	5330-00-972-5392	26	7
	124	9	5310-00-975-2075	136	3
	124	12	5305-00-978-9355	52	14
	124	12	5305-00-978-9359	52	16
	125	3	5305-00-978-9382	136	17
	126	6	5305-00-978-9394	111	12
	167	3	5330-00-980-1546	54	1
4820-00-952-7397	190	2	5310-00-982-6584	159	12
6620-00-953-4652	59	1	5310-00-982-6809	2	7
2520-00-953-5060	76	3	5310-00-982-6812	183	3
2520-00-953-5345	76	10		184	4
3020-00-953-6896	75	18	5330-00-983-6300	20	13
4730-00-954-1281	4	11	5305-00-983-6621	118	19
	5	2	5305-00-983-6623	67	11
	7	18	5305-00-983-6653	52	23
	34	4	5305-00-983-6657	113	1
	137	14	5305-00-983-7447	111	1
5305-00-954-5641	58	5	5305-00-983-7450	136	2
5305-00-954-5643	163	15	5310-00-983-8485	164	10
3120-00-955-0130	95	18	5330-00-983-9733	43	11
5315-00-957-0764	67	29	5310-00-984-3806	83	13
5315-00-957-0765	111	11	5310-00-984-3807	100	4
	111	16		104	10
5305-00-957-2646	52	3	5305-00-984-4983	51	34
5315-00-957-9397	100	3	5305-00-984-6191	52	8
5315-00-957-9399	100	13		61	4
2930-00-961-1509	41	1	5305-00-984-6193	55	16
5305-00-961-6507	26	10		56	7
5305-00-964-0503	30	17		57	4
	119	16		190	11
	154	27	5305-00-984-6221	190	5
5305-00-964-0562	8	20	5340-00-984-8540	64	1
4730-00-964-2502	107	14	5340-00-984-8541	64	1
	127	13	5340-00-985-0823	39	18
	176	11		68	19
4730-00-964-7548	188	9		159	4
2815-00-966-9104	11	1	5340-00-986-0489	8	3
5310-00-966-9141	29	17	5360-00-986-7304	24	7
3020-00-966-9142	30	8	5340-00-988-6740	108	10

CROSS-REFERENCE INDEXES

NATIONAL STOCK NUMBER INDEX

STOCK NUMBER	FIG.	ITEM	STOCK NUMBER	FIG.	ITEM
5340-00-989-1771	64	1	5306-01-014-5062	47	23
5305-00-989-7434	26	2	4710-01-014-5063	43	22
	104	2	5310-01-019-2585	95	26
5305-00-990-8632	43	5	5310-01-019-6533	157	20
4820-00-990-8726	167	18	5305-01-020-0869	95	12
4820-00-990-8728	168	16	5306-01-020-6895	30	12
5305-00-993-1848	189	8	5310-01-023-1771	116	7
5315-00-993-4125	65	14	5306-01-039-9601	18	23
5340-00-993-6207	64	1	4730-01-042-2960	95	22
3020-00-995-1105	164	12	4730-01-043-5999	5	5
3120-00-995-1118	141	19		5	16
3120-00-995-1119	141	4	5315-01-049-9686	129	21
3120-00-995-1121	165	20	1680-01-050-8094	131	16
3120-00-995-1124	181	20	4730-01-056-8267	82	8
4730-00-995-1559	106	35		104	20
5310-00-997-1888	63	11		124	1
3120-00-997-4351	161	21	5306-01-057-9246	110	14
	185	22	5305-01-058-4612	47	12
5330-00-997-9020	55	33	3040-01-063-9810	11	25
5310-00-998-0608	142	2	4730-01-074-0907	121	13
5330-00-998-3263	47	2		135	4
3120-00-998-3349	68	21	2920-01-074-2030	55	34
3930-00-998-7697	164	24	4720-01-075-5070	BULK	17
3930-00-998-7698	94	12	2510-01-075-5893	101	4
	115	15	2815-01-075-7813	9	10
3930-00-998-7700	65	25	2920-01-077-2999	103	15
4730-00-998-7703	176	1	3930-01-078-4722	KIT	
5310-00-999-2291	54	13	2930-01-084-2335	43	15
	55	1	5305-01-085-3712	133	18
5310-00-999-2294	51	28	5306-01-086-2349	139	27
2590-00-999-2340	1	4	6625-01-086-9580	56	8
2815-00-999-2348	5	18	2815-01-108-0467	47	19
2910-00-999-2349	30	7	5340-01-108-2417	5	31
2910-00-999-2350	35	38	5330-01-117-5877	18	11
2910-00-999-2351	25	6	4730-01-118-2594	43	6
2910-00-999-2352	25	2	5330-01-118-5600	5	30
5310-00-999-2389	75	10	4720-01-118-6089	45	14
2910-00-999-2396	25	4	2990-01-118-8187	35	28
5310-00-999-2397	25	1	2990-01-122-7913	29	5
2920-00-999-2526	55	23	4140-01-124-7309	46	4
5310-00-999-2527	55	18	3930-01-124-9389	144	10
2540-00-999-5163	151	2	2990-01-125-5375	27	8
2920-00-999-5281	52	22	4730-01-125-5514	40	11
5305-01-004-2813	37	3	5310-01-128-4982	144	8
5306-01-006-3879	75	11	5310-01-129-7508	54	11
2520-01-007-0343	75	4		55	2
3110-01-011-1811	103	29	4820-01-132-6317	36	9
4730-01-011-7736	169	6		37	9
	170	1	4730-01-135-8310	104	14
5310-01-013-6865	48	9	9340-01-137-5904	149	8

CROSS-REFERENCE INDEXES

NATIONAL STOCK NUMBER INDEX

STOCK NUMBER	FIG.	ITEM	STOCK NUMBER	FIG.	ITEM
4730-01-137-7515	87	4	3040-01-184-7116	158	5
9340-01-138-1520	149	18	5330-01-186-7543	33	11
4730-01-152-3537	106	8	2815-01-187-1240	48	6
	134	9	5306-01-187-7577	38	3
4730-01-152-4794	20	12	2920-01-192-1737	55	17
2940-01-152-4795	48	11	2815-01-199-7910	12	4
5330-01-152-6077	71	18	2540-01-199-8813	147	9
	72	14	3040-01-202-4596	49	1
5360-01-152-7472	85	9	5305-01-209-9356	142	5
5330-01-152-7473	71	15	6140-01-210-1964	63	1
	72	11	3020-01-217-9294	32	13
	73	16	5340-01-222-2406	67	6
5305-01-153-1373	98	30	2990-01-225-6148	38	4
5306-01-153-7757	97	15	3040-01-225-6200	100	15
4310-01-154-3053	165	9	2510-01-264-0582	145	1
4730-01-154-3180	81	9	4720-01-286-5740	121	2
	109	12		124	11
	125	10	5340-01-289-7815	38	2
	126	10	5340-01-293-1670	100	11
5310-01-154-4235	99	4	5340-01-293-5379	15	4
5360-01-154-4312	67	36	5340-01-293-5443	148	3
5340-01-154-5638	102	6	5340-01-293-5444	148	4
	130	9	3040-01-294-1111	159	15
5340-01-154-5639	102	3	2540-01-294-4954	150	11
	130	12		151	4
5340-01-154-5640	102	12	3030-01-301-8013	50	1
	130	4		52	44
5306-01-154-5693	102	13	4730-01-357-0308	27	15
	130	1			
5365-01-154-5706	65	15			
	65	26			
4730-01-154-5710	43	24			
3040-01-154-5723	67	20			
3040-01-154-5724	67	8			
3040-01-154-5725	68	6			
3040-01-154-5726	159	7			
5365-01-154-5760	141	7			
3040-01-156-0299	39	20			
5305-01-156-7675	98	30			
4730-01-157-9421	43	23			
5305-01-164-7445	56	13			
2540-01-165-0381	150	1			
3040-01-166-1185	30	2			
2540-01-166-8788	151	3			
2590-01-172-0848	63	19			
	144	7			
5307-01-179-1909	138	9			
2910-01-182-4019	23	5			
2910-01-182-4020	23	5			
2940-01-184-7088	37	8			



## CROSS-REFERENCE INDEXES

CAGEC	PART NUMBER	PART NUMBER INDEX STOCK NUMBER	FIG.	ITEM
41947	A-327	4730-00-949-8694	31	16
78225	AAI3253	2590-00-042-6545	15	7
78225	AA0879	2930-00-961-1509	41	1
70417	AA607-5	3120-00-287-6818	67	3
03494	AFBMA60BC03	3110-00-554-3265	88	21
88042	AF216-1-24	3110-00-100-6155	89	14
			99	16
12356	AH0333-1	3110-00-554-5970	86	7
73428	AISI M1020		144	17
88044	AN150280	5315-00-597-4217	35	3
81352	AN6227PTAN6227B2 7	5330-00-198-6190	127	5
			177	29
			178	1
88044	AN6244-11		161	17
88044	AN900-6	5330-00-543-3261	5	28
88044	AN960-816L	5310-00-167-0839	54	14
			55	3
57448	AREL20SS23	3120-00-944-0201	115	5
46717	A1-3501		96	3
46717	A1-3501-1		96	3
02892	A1024X3	5330-00-922-7058	157	41
02892	A1039X3		157	37
02892	A1039X4		155	8
70417	A1049-10	3120-00-415-2087	111	3
87249	A124	5995-00-225-0730	54	2
73693	A1301	5310-00-550-2326	100	21
46717	A2-2532-2	2530-00-451-6017	95	5
46717	A2-3561	3930-00-240-9705	133	1
89326	A203230S	4320-00-606-2261	137	23
89326	A21404	4810-00-716-4339	137	34
89326	A21423	4820-00-818-0988	138	16
89326	A21506	4820-00-069-9071	137	18
			138	6
89326	A21702		137	16
89326	A22203		137	27
89326	A22206	5307-01-179-1909	138	9
89326	A22232		137	9
			138	11
89326	A22301-6		137	5
89326	A22506-6		137	6
89326	A22507-1S		137	30
			138	13
02892	A23X17		157	4
89326	A23103-3		138	3
02892	A234X17		155	18
02892	A245X19		155	16
			157	2
02892	A249X5		155	19
			157	5
89326	A25105-10	5330-00-063-2537	137	31

## CROSS-REFERENCE INDEXES

CAGEC	PART NUMBER	PART NUMBER INDEX STOCK NUMBER	FIG.	ITEM
89326	A25105-10	5330-00-063-2537	138	14
89326	A25141-012STD	5330-00-063-2525	137	25
89326	A25141-113STD	5330-00-063-2527	138	4
89326	A25141-114STD	5330-00-063-2526	137	29
			137	31
89326	A25141-210STD	5330-00-063-2529	137	21
89326	A25141-231405890	5330-00-063-9877	137	32
			138	8
89326	A25206-112	5330-00-898-0580	137	33
			138	15
89326	A25335-618CH		137	24
89326	A25501-6S	3110-00-100-6155	137	19
			138	17
89326	A25619-416-16		137	28
46717	A3-3229-1	2530-00-457-1584	113	7
89326	A30427S		138	5
89326	A31925		137	2
46717	A3329		39	7
46717	A3500-1		94	15
46717	A3500-2		94	7
46717	A3502	3010-00-915-2070	99	1
46717	A3502-1		99	1
46717	A3502-2	3010-00-915-2397	99	1
46717	A3508	2540-00-122-3954	164	3
46717	A3510-2	3930-00-497-1771	187	21
46717	A3512-12	5365-00-938-7969	165	14
46717	A3512-5	3930-00-444-7478	165	19
46717	A3513-1		181	3
46717	A3513-14		181	14
46717	A3513-16	3120-00-995-1124	181	20
46717	A3513-5	3930-00-444-7480	181	19
46717	A3513-9	3930-00-938-7947	181	9
46717	A3514		185	1
46717	A3514-3		185	3
46717	A3515-2	3930-00-444-7471	161	20
46717	A3516	3930-00-936-2167	183	1
46717	A3517		144	18
46717	A3518-1		141	10
46717	A3519		145	5
46717	A3521		140	5
46717	A3523		147	7
46717	A3524		148	2
46717	A3527		146	1
46717	A3544		148	6
46717	A3560	2910-00-609-8756	32	10
46717	A3568-15		131	12
46717	A3568-19		131	17
46717	A3568-20		131	25
46717	A3568-8		131	22
46717	A3575		160	7
46717	A3620	5995-00-924-9424	64	7

## CROSS-REFERENCE INDEXES

CAGEC	PART NUMBER	PART NUMBER INDEX STOCK NUMBER	FIG.	ITEM
46717	A3621	5995-00-922-6334	64	7
46717	A3628		174	6
46717	A3629	4720-00-230-9020	169	14
46717	A3629-1	4720-00-230-9021	169	10
46717	A3760		148	2
46717	A3778		148	6
46717	A3779		57	2
46717	A3780		189	24
46717	A3785	2510-00-126-3447	145	2
			145	4
46717	A3785-1	2510-01-264-0582	145	1
46717	A3788		145	3
46717	A3813		166	12
46717	A3815		162	13
			186	13
02892	A386X10		66	12
63906	A3881	4730-00-419-3017	105	10
02892	A395X12	5330-00-012-0569	66	6
02892	A395X18	5330-00-421-4874	155	24
			157	10
02892	A395X19	5330-00-318-4167	155	39
02892	A395X21	5330-00-515-3827	155	23
			157	9
02892	A395X23	5330-00-588-1140	155	32
02892	A404X4	5330-00-863-0784	157	40
02892	A404X8	5365-00-484-5737	155	35
02892	A418X3	5330-00-012-0570	66	8
02892	A418X6	5310-00-089-4196	155	17
			157	3
02892	A419X5	5310-01-019-6533	157	20
02892	A419X9	5310-00-757-2926	155	13
02892	A501X282		155	38
			157	35
02892	A501X352		155	20
			157	6
02892	A501X418		66	4
02892	A501X587		155	42
02892	A501X591		157	30
02892	A501X77		155	26
			157	12
02892	A515X20		157	17
09523	A562197		102	8
46717	A6-3561	2530-00-915-0492	129	1
09523	A6A0578B38H		130	3
09523	A6R0578B38H		102	1
09523	A656093		102	10
63906	A7064	4730-00-418-4798	104	17
63906	A7068	4730-00-419-0453	108	22
63906	A7069C		81	13
			82	23
70434	A7113		128	4

## CROSS-REFERENCE INDEXES

CAGEC	PART NUMBER	PART NUMBER INDEX		FIG.	ITEM
		STOCK NUMBER			
02892	A770X2			66	13
02892	A791X19	5330-00-925-9962		157	16
02892	A791X23	5330-00-421-4876		157	18
02892	A791X27	5330-00-421-4877		155	30
02892	A791X31	5330-00-421-4875		155	15
26952	A8069-006	4730-00-089-2515		90	12
96152	A82-1	5315-00-839-2325		23	11
				39	27
				163	7
46717	A8339			123	43
02892	A863X12	5330-00-012-0582		66	5
70417	A904-2	3120-00-077-2531		65	23
02892	A927X5	5330-00-012-0721		66	10
46717	B-8093-11	5365-01-154-5706		65	15
				65	26
46717	B-8093-8	3040-01-154-5724		67	8
46717	B-8093-9	5306-01-154-5693		102	13
				130	1
46717	B-8489	3040-01-225-6200		100	15
73842	BB25HTN	2530-00-226-1289		112	12
14892	BK22497	2520-00-371-7481		15	3
13174	BL08-08NJ	4730-00-930-4520		107	5
				107	23
				109	5
				124	18
83179	BM581-1-6	4730-00-391-3771		31	5
13174	BN16-16NJ	4730-00-929-1107		18	16
				18	19
46717	B1-7301-2	2530-00-021-1836		95	19
46717	B1-8008			104	4
46717	B1-8010	2520-00-021-1832		94	19
46717	B1-8011	2520-00-021-1833		94	19
78643	B108	3040-00-820-8104		39	13
78643	B109	3040-00-275-7022		39	9
				48	15
				49	9
				65	4
				158	7
				158	15
46717	B19-7631	2520-00-417-2229		97	22
89326	B203331C			138	7
89326	B204134S			137	22
83298	B20504-52	3110-00-554-2906		35	31
89326	B23003	3930-00-444-7471		137	15
89326	B23012			137	15
89326	B25328-10			138	18
18265	B3000			40	16
81361	B31-15-1297	4730-00-678-2437		189	23
98126	B3371	2540-00-924-8451		150	3
09523	B656101H			102	9
46717	B6593-8			113	13

## CROSS-REFERENCE INDEXES

CAGEC	PART NUMBER	PART NUMBER INDEX STOCK NUMBER	FIG.	ITEM
46717	B6620-1	5306-00-916-4837	113	8
46717	B7119-2X		99	3
46717	B7145-1X	2520-00-019-2396	95	17
46717	B7631-2	3040-00-915-2066	97	22
46717	B7631-3		97	22
46717	B7643		99	8
46717	B7645	3020-00-942-1784	113	4
46717	B7906		96	14
46717	B8000		158	16
46717	B8001-1		112	6
46717	B8008-10		104	1
			189	7
46717	B8014	5340-00-824-5622	163	2
46717	B8015	5340-00-824-5623	163	2
46717	B8016	3040-00-432-1853	163	4
46717	B8017-1	5315-00-857-3646	164	27
46717	B8017-10		158	2
46717	B8017-8		141	21
46717	B8018		164	20
46717	B8019-1	5315-00-151-8962	141	27
46717	B8019-2	3930-00-998-7697	164	24
46717	B8025	3020-00-938-7962	164	17
46717	B8026	3020-00-995-1105	164	12
46717	B8042		32	6
46717	B8043-1	3020-01-217-9294	32	13
46717	B8043-3	5330-00-930-8598	32	12
82271	B8048PC9	5330-00-016-8438	136	10
46717	B8048Q4-366Y		136	20
46717	B8049	3040-00-339-8154	141	6
46717	B8050	2520-00-924-8203	91	1
46717	B8051		92	1
46717	B8051-1	2520-00-924-8182	93	1
46717	B8055	2510-00-126-3449	144	20
46717	B8058	3930-00-060-4332	94	24
46717	B8068	4820-00-034-1696	66	1
46717	B8072-1		159	14
46717	B8073-1		159	9
46717	B8075	3040-01-184-7116	158	5
46717	B8076		158	22
46717	B8077		158	25
46717	B8080-1		111	26
46717	B80806		116	26
46717	B8081		111	4
46717	B8082		159	1
46717	B8082-5		158	18
46717	B8082-6		65	3
46717	B8083		153	9
46717	B8083-1		153	8
46717	B8083-10		153	3
46717	B8083-18		153	4
46717	B8083-19		153	5

## CROSS-REFERENCE INDEXES

CAGEC	PART NUMBER	PART NUMBER INDEX STOCK NUMBER	FIG.	ITEM
46717	B8083-4		153	6
46717	B8083-5		153	7
46717	B8084A		57	2
46717	B8091-3	2990-00-905-7998	39	11
46717	B8093		65	37
46717	B8093-3		65	38
46717	B8093-6	3930-00-401-3888	67	25
46717	B8093-7	5340-01-222-2406	67	6
46717	B8095		67	13
46717	B8095-3	3120-00-554-2587	67	10
46717	B8102-1	4820-00-924-9497	38	9
46717	B8102-2	2990-01-225-6148	38	4
46717	B8102-3	5340-01-289-7815	38	2
46717	B8102-4	5306-01-187-7577	38	3
46717	B8112-1	3930-00-862-4449	104	15
46717	B8114	6160-00-487-1761	63	12
46717	B8115		148	1
46717	B8305	2930-00-925-7996	41	2
46717	B8327		106	16
46717	B8335		122	1
46717	B8338		122	2
46717	B8341		177	30
46717	B8346		124	7
46717	B8346-1		124	19
46717	B8347		123	34
46717	B8348		123	35
46717	B8350		121	18
46717	B8352		123	8
46717	B8353		135	14
46717	B8355-1		106	20
46717	B8357		177	15
46717	B8361		123	36
46717	B8362		177	25
46717	B8367		106	23
46717	B8368		135	10
46717	B8369		107	8
			108	20
46717	B8370		107	26
46717	B8371		135	6
46717	B8372		106	34
			135	8
46717	B8377		122	5
46717	B8377-1		122	4
46717	B8378		109	7
46717	B8385		122	7
46717	B8388		177	28
46717	B8389-1		124	15
46717	B8393		134	3
46717	B8403		189	1
46717	B8408	5340-00-400-2156	8	17
46717	B8410		178	6

## CROSS-REFERENCE INDEXES

CAGEC	PART NUMBER	PART NUMBER INDEX STOCK NUMBER	FIG.	ITEM
46717	B8429		148	1
46717	B8430		49	10
46717	B8436		132	2
46717	B8444-5		108	11
46717	B8444-9		106	12
46717	B8448-2		177	10
46717	B8448-9		123	23
46717	B8449		177	20
46717	B8450		134	10
46717	B8471		111	17
46717	B8507		188	4
46717	B8508		188	14
46717	B8510		166	2
46717	B8514		166	4
46717	B8515		182	3
46717	B8518		182	13
46717	B8519		182	10
46717	B8521		182	5
46717	B8522		186	4
46717	B8526		162	5
			186	7
46717	B8527		162	3
46717	B8529	3930-00-416-7721	162	20
46717	B8531		184	2
46717	B8535		184	11
46717	B8538	2530-00-414-5966	132	18
46717	B8539		132	11
92563	CF3 1-2S	3110-00-817-6164	163	1
77873	CL-5452	4730-00-256-4305	163	20
81348	CMDX2-3PT573036	5340-00-809-1492	64	1
73370	CM33PLMIL		83	7
03481	CS4720-00172A216 R	4720-00-018-2162	18	3
91561	CV500-22-65	4820-00-034-1707	128	14
			135	12
79396	CW226MP	2910-00-287-1912	36	7
75160	C10659	5365-00-087-8972	139	20
78643	C111	3040-00-374-8850	158	19
89326	C201274D		137	26
89326	C20186D		138	12
89326	C227149		138	1
89326	C22718M1		137	11
02614	C2785	5330-00-276-1887	131	15
			161	9
			165	5
			185	9
66295	C32P	4730-00-204-3491	18	8
02614	C624365	2590-00-912-9598	KIT	
02614	C624369	2590-00-915-2039	KIT	
02614	C624370	2590-00-913-4755	KIT	
			KIT	

## CROSS-REFERENCE INDEXES

CAGEC	PART NUMBER	PART NUMBER INDEX STOCK NUMBER	FIG.	ITEM
02614	C624407	2590-00-912-9364	KIT	
56118	C7078	6350-00-772-7664	147	16
97907	DR38273	3120-00-350-4492	55	8
00501	E1ADDN7025A	3110-00-555-5238	76	5
13174	E408	4720-00-203-1033	BULK	7
46717	F-10447-3	5365-01-154-5760	141	7
46717	F-10474-A	2540-01-199-8813	147	9
46717	F-10491-3	3040-01-154-5725	68	6
46717	F-10497	3040-00-491-3212	180	1
46717	F-10522-3		128	16
46717	F-10523-5	3040-01-154-5726	159	7
46717	F-10876	3040-01-294-1111	159	15
01276	FC198-12	4720-00-930-4510	BULK	8
01276	FC300-12	4720-00-888-6075	BULK	11
01276	FC9102-2020-94	4730-00-930-4528	177	24
81349	FEDWWP471		32	16
01276	FF1009-1608		82	7
01276	FF1009-1608S	4730-00-137-9240	106	27
73370	FH33PLMIL	2940-00-580-6513	83	1
62983	FM3-14S100-175-1 0	4820-00-132-4509	118	9
10100	FP-17046	4710-00-906-2539	31	4
10100	FP-17047		31	13
10100	FP17044	4710-00-906-2304	31	14
18265	FWG14-0027	2940-00-617-7884	26	5
46717	F1-10406	3930-00-857-3649	117	1
46717	F1-10406-1	3930-00-857-3650	117	1
46717	F1-10460	2530-00-912-9195	117	3
46717	F1-10460-1	2530-00-912-9066	117	3
46717	F10064	5330-00-946-7805	99	9
46717	F10064-1	5330-00-916-4756	99	5
46717	F10264-2	5935-00-115-9997	63	15
46717	F10327	3020-00-230-0068	118	11
46717	F10329	3120-00-944-5720	115	11
			129	8
46717	F10401		94	18
46717	F10404		94	10
46717	F10411	5315-00-757-6648	163	6
46717	F10412	3930-00-538-0149	163	3
46717	F10413	5315-00-032-3750	163	5
46717	F10416	3930-00-824-5624	163	13
46717	F10417		163	22
46717	F10418	5315-00-824-5626	163	23
46717	F10419	3930-00-824-5627	163	16
46717	F10423	3040-00-824-5628	163	24
46717	F10425	5340-00-824-5629	163	21
46717	F10426	5340-00-866-7416	164	21
46717	F10427-1	5315-00-438-1496	164	9
46717	F10427-5	5315-00-869-7002	141	1
46717	F10432	2530-00-917-4093	131	5
46717	F10438	5305-00-411-2404	63	3



## CROSS-REFERENCE INDEXES

CAGEC	PART NUMBER	PART NUMBER INDEX STOCK NUMBER	FIG.	ITEM
46717	F10442		189	10
46717	F10444-2	5330-00-922-7753	189	21
46717	F10446	4730-00-236-3040	189	11
46717	F10449	5315-00-402-2096	164	14
46717	F10463	5315-00-240-9703	115	13
46717	F10465-1	3930-00-060-4278	115	1
46717	F10466	3930-00-998-7698	94	12
			115	15
46717	F10467-1	3930-00-938-7965	104	13
46717	F10471		129	28
46717	F10472	5340-00-930-8213	40	12
46717	F10475	2530-00-449-7236	115	10
46717	F10476		148	5
46717	F10479		111	10
46717	F10480	2990-00-941-1518	40	6
46717	F10481		53	10
46717	F10483		158	17
46717	F10484		58	9
46717	F10486	2590-00-413-3084	116	30
46717	F10489	2520-00-477-3308	67	2
46717	F10491	2590-00-045-3780	68	9
46717	F10491-4		68	11
46717	F10494		38	7
46717	F10495	3040-00-045-3814	179	11
46717	F10499	3930-00-610-0317	179	8
46717	F10499-3	5315-00-136-4930	179	7
46717	F10500		68	12
46717	F10502		67	28
46717	F10506	2520-00-045-3543	65	11
46717	F10507	3930-00-998-7700	65	25
46717	F10509	4730-00-236-6281	27	16
46717	F10523		159	11
46717	F10523-4		159	8
46717	F10532-2		127	1
46717	F10536		83	18
46717	F10539		108	3
46717	F10542		179	1
46717	F10542-1	4720-00-230-9012	156	7
46717	F10542-2		108	14
46717	F10542-3	4720-00-230-9026	81	10
46717	F10542-5	4720-00-230-9029	81	5
			82	1
46717	F10543-1		127	19
46717	F10543-3	4720-00-230-9030	171	15
			172	9
46717	F10544	4720-00-230-9011	156	4
46717	F10545-1	4720-00-230-9014	105	21
46717	F10545-2	4720-00-230-9031	127	14
46717	F10546	4720-00-230-9016	105	3
46717	F10547-1	3930-00-077-2537	176	4
46717	F10550	4720-00-857-3648	127	6

## CROSS-REFERENCE INDEXES

CAGEC	PART NUMBER	PART NUMBER INDEX STOCK NUMBER	FIG.	ITEM
46717	F10550-1		107	15
46717	F10550-2	4720-00-230-9032	175	3
			176	14
46717	F10551-4	4720-00-230-9046	123	37
46717	F10553	4720-00-230-9037	167	2
46717	F10555	4720-00-230-9038	168	11
			173	8
46717	F10556		18	17
46717	F10556-1	4720-00-110-3496	18	14
46717	F10557	4720-00-230-9040	170	4
46717	F10557-2	4720-00-230-9041	171	5
			172	4
46717	F10557-4	4720-00-230-9043	176	24
46717	F10557-6	4720-00-230-9045	127	23
46717	F10573		26	12
46717	F10800	3930-00-441-8671	187	1
			188	1
46717	F10802	3930-00-441-8675	181	1
			182	1
46717	F10803	3930-00-441-8676	186	1
46717	F10804	3930-00-441-8677	162	1
46717	F10805	3930-00-441-8678	184	1
46717	F10806	2530-00-470-9824	131	3
			132	1
13841	F10854	3930-00-401-3886	159	17
46717	F10858		177	8
46717	F10859-1		178	5
46717	F10859-2		178	9
46717	F10868		122	3
46717	F10873	5340-01-293-5444	148	4
46717	F10875	5340-01-293-5443	148	3
46717	F10909		189	4
46717	F10921	4720-01-286-5740	121	2
			123	40
			124	11
46717	F10921-1		124	2
46717	F10921-10		106	17
46717	F10921-2		125	2
46717	F10921-3		106	28
			125	11
46717	F10921-4		123	14
46717	F10921-5		107	9
46717	F10921-6		107	33
			124	16
46717	F10921-9		106	5
46717	F10922	4720-00-596-3758	107	2
46717	F10922-1	4720-00-596-3785	107	20
46717	F10923		126	5
46717	F10923-1	4720-00-596-3820	121	9
46717	F10923-5		123	27
46717	F10923-6		109	2

## CROSS-REFERENCE INDEXES

CAGEC	PART NUMBER	PART NUMBER INDEX STOCK NUMBER	FIG.	ITEM
46717	F10923-7		125	6
46717	F10930		126	1
46717	F10935		134	5
46717	F10937-4		123	19
46717	F10937-6		123	1
46717	F10938-5		82	18
46717	F10938-7		82	12
46717	F10938-8		106	1
46717	F10953		189	17
46717	F10974		49	8
46717	F10988		49	5
46717	F11000		121	16
46717	F11008		135	5
46717	F11009		106	10
46717	F11014	3930-00-416-7759	188	21
46717	F11015		188	6
46717	F11016		188	18
46717	F11017		188	10
46717	F11024		184	14
			188	17
46717	F11025		188	7
46717	F11026	3930-00-416-7573	166	19
46717	F1103		166	9
46717	F11030		166	16
46717	F11031		166	15
46717	F11032		166	8
46717	F11034	3930-00-416-7565	182	19
46717	F11038		182	17
46717	F11039		182	16
46717	F11040		182	8
46717	F11041		182	9
46717	F11042		186	20
46717	F11044		162	17
			186	17
46717	F11045		162	16
			186	16
46717	F11046		162	9
			186	8
46717	F11047		162	10
			186	10
46717	F11050	3930-00-416-7544	184	18
46717	F11057		184	5
46717	F11058		184	15
46717	F11059		184	7
46717	F11060		184	8
46717	F11062		132	5
46717	F11063		132	15
46717	F11064		132	14
46717	F11065		132	6
46717	F11066		132	8
46717	F11067	5365-00-421-7903	182	7

## CROSS-REFERENCE INDEXES

CAGEC	PART NUMBER	PART NUMBER INDEX STOCK NUMBER	FIG.	ITEM
46717	F11068		162	4
			186	6
46717	F11069-1		132	12
46717	F11069-2	5310-00-419-4712	184	12
			188	15
46717	F11069-3	5310-00-419-4711	182	14
46717	F11069-4		162	14
			186	14
46717	F11069-5		166	13
98126	F3370		150	4
46717	F8407-11	3020-00-930-5561	99	7
46717	F8454-2	3020-00-922-6270	99	12
18265	GAH00-0469	2940-00-911-9393	26	1
00736	GC0HS	2520-00-865-8220	105	7
68505	GHA-1004AS	5977-00-737-4886	52	11
68505	GHA1069S		52	4
19207	GHA20125		52	10
68505	GHA2051AS1	2920-00-932-4828	52	18
19207	GHA37A		52	30
19207	GHA39		52	26
19207	GHA40		52	29
19207	GHA47AS		52	28
19207	GHA70		52	25
81240	GM118754	4730-00-288-9440	32	1
96906	GM31-0056	3110-00-109-1123	51	20
79187	G2P2623C		120	13
79410	G2P2644C	5340-00-247-0024	120	22
79187	G2P2676C		120	8
79187	G2P2771C		120	15
70040	G259	5330-00-290-7860	17	18
79410	G3P1171C		120	5
79187	G3P2583C		119	11
79410	G3P2658D		154	25
79187	G3P2665D		154	21
79187	G3P2669C		154	16
79187	G3P2670C		154	24
79187	G3P2677B		118	20
			154	14
79187	G3P2682D		119	15
79187	G3P2684D		119	6
79410	G3P2724C	4320-00-247-0045	154	4
79410	G3P2730D	4320-00-261-8168	154	8
70040	G541	5330-00-290-7879	37	12
18179	JE4824GR65	2920-00-924-8566	53	5
38508	J6572	6685-00-580-3494	190	7
18954	K-5199535	2930-00-074-1947	KIT	
46717	KPP3-96	5330-00-598-8621	KIT	
34199	K1249-10-2		108	9
18954	K5142266	5330-00-079-8421	29	8
13841	L-4448		129	4
46717	L-491-22	3040-01-154-5723	67	20

## CROSS-REFERENCE INDEXES

CAGEC	PART NUMBER	PART NUMBER INDEX STOCK NUMBER	FIG.	ITEM
46717	L-5220	5315-00-924-9996	131	30
			133	28
46717	L-6462-1	4730-01-154-5710	43	24
46717	L-6495	5310-00-185-6341	113	2
13841	L-6648		133	5
46717	L-6683	3040-01-156-0299	39	20
46717	L-6700-3	5305-01-164-7445	56	13
46717	L-6758	5310-01-019-2585	95	26
46717	L-6769	4730-01-157-9421	43	23
46717	L-7388	5365-00-497-9577	95	4
46717	LA-1216-11		80	8
46717	LA-1216-12		80	2
46717	LA-1216-3	4710-00-480-7532	31	17
46717	LA-1216-6	4710-00-455-5537	27	14
46717	LA-1216-9		80	7
46717	LA1006-14	5330-00-912-9656	27	10
46717	LA1073-2Y		116	9
46717	LA1077-7	3120-00-421-4882	187	2
			188	2
46717	LA1150-4		100	19
46717	LA1188-1	2530-00-034-1735	116	8
46717	LA1214-5	3120-00-997-4351	161	21
			185	22
46717	LA1215-8	3930-00-938-7970	187	11
46717	LA1216-10		16	4
46717	LA1216-13		16	2
46717	LA1216-2	4710-00-906-2554	31	9
46717	LA1216-4	4710-00-480-7531	31	15
46717	LA1216-8		16	5
46717	LA1218	3040-00-916-4168	65	1
46717	LA129-16		67	15
46717	LA136-26		95	25
46717	LA145-2	5330-00-930-6857	95	20
46717	LA17-10	3120-00-998-3349	68	21
46717	LA241-2	5360-00-922-9039	39	26
			65	22
46717	LA434	5330-00-716-1412	96	13
46717	LA519-4	4820-00-272-3350	32	17
46717	LA521-1	5340-01-293-5379	15	4
18265	LA555-13		26	13
46717	LA628-3	5360-01-154-4312	67	36
46717	LA690-4	4730-00-052-3421	128	5
73842	LA711-21		112	9
46717	LA730-4	2530-00-924-8468	95	6
46717	LA730-5	2530-00-924-8495	95	6
46717	LA783	5310-00-521-3891	98	15
46717	LA812-18	3120-00-631-8175	65	12
46717	LA820-2		111	8
46717	LA875-7	2540-00-198-7452	39	5
46717	LA947-19		111	18
46717	LA980-9	3120-00-912-8886	117	4

## CROSS-REFERENCE INDEXES

CAGEC	PART NUMBER	PART NUMBER INDEX STOCK NUMBER	FIG.	ITEM
46717	LA980-9	3120-00-912-8886	131	4
			133	2
02614	LC624364	3930-00-611-5537	KIT	
02614	LC624366	3930-00-610-0273	KIT	
02614	LC624367	3930-01-078-4722	KIT	
61116	LP535		38	13
73842	LR255TN	2530-00-593-7164	112	13
46717	LT1-56		16	6
			80	6
46717	LT196-5		179	4
46717	LT202-24		95	23
46717	LT214-9		105	16
46717	LT49-1	4730-00-116-6769	36	19
46717	LT50-7	5365-00-917-1155	99	6
46717	L06655-001	4730-01-357-0308	27	15
46717	L1-1894-3	5310-00-563-5132	99	10
46717	L1-1894-4	5310-01-154-4235	99	4
46717	L1-3525-1	3120-00-915-5137	96	4
46717	L1-4321-2		95	21
46717	L1-4321-3	5330-00-828-6861	95	16
46717	L1-6589-2	5340-00-023-7548	104	11
46717	L1-6662		104	9
46717	L1-6705		65	21
46717	L1-6991	3040-00-071-2644	160	4
46717	L1069-24		65	35
84147	L10993-2	4730-00-277-6988	80	1
46717	L16430		67	18
46717	L16681	2990-00-230-8998	39	16
46717	L1875-11	3120-00-955-0130	95	18
46717	L1895	5310-00-104-4331	95	1
46717	L1898		95	7
46717	L2-1898		94	30
46717	L2-5615-13	5307-00-086-4292	48	17
46717	L2-5615-17		158	14
46717	L2-5615-18		158	6
46717	L2-5615-19		158	9
46717	L2-5615-61		158	11
46717	L2-6307-1		68	2
46717	L2513-3		184	17
			188	20
46717	L2513-5		162	19
			186	19
46717	L2513-6		132	17
46717	L2513-7		166	18
46717	L25615-8		65	28
46717	L3-6307	3930-00-463-3568	67	9
46717	L3-6555-1	5315-00-151-8964	141	24
46717	L3279-3	3040-00-912-9035	117	9
			131	2
46717	L3290-5		80	5
46717	L3416	5365-00-946-1944	95	11

## CROSS-REFERENCE INDEXES

CAGEC	PART NUMBER	PART NUMBER INDEX STOCK NUMBER	FIG.	ITEM
46717	L3416-1	5365-00-946-1929	95	11
46717	L3416-2	5365-00-925-9233	95	11
46717	L3604-14	5340-00-905-7916	15	9
			168	8
			177	26
46717	L3750-17		159	2
46717	L4280-37		118	10
46717	L4431-2		153	1
46717	L4463-10	5340-00-925-6177	39	34
46717	L4463-9	2910-00-924-9528	39	22
46717	L4525-1	5315-00-930-4209	99	15
46717	L4733-8	5340-00-922-9176	2	8
46717	L4791-6		68	8
46717	L491-12		67	26
46717	L5164-8	5305-00-152-0647	118	2
46717	L5443-4	5365-00-442-9749	180	7
46717	L6110-1	5305-01-020-0869	95	12
46717	L6216-1	5995-00-922-7032	63	6
46717	L6247	5340-00-482-9425	115	6
46717	L6307-2	2520-00-916-4169	67	4
46717	L6317	2540-00-457-1741	59	7
			60	8
46717	L6317-1	5340-00-454-7524	61	10
46717	L6450-1	5310-00-135-7273	144	26
46717	L6450-3		140	2
46717	L6451-101	5315-00-187-9591	94	13
			115	3
46717	L6451-95	5315-00-234-1672	133	27
			141	23
46717	L6484-35	5315-01-049-9686	129	21
46717	L6489-11		95	27
46717	L6490	5307-00-462-3030	95	10
46717	L6491-130	5306-00-004-3115	96	12
46717	L6492-2	2530-00-103-5506	99	13
			113	14
46717	L6492-7	5365-00-727-3973	94	26
46717	L6496-10	5310-00-109-3375	113	3
46717	L6601	5315-00-240-9707	94	2
46717	L6602-10		96	7
46717	L6602-12		94	3
46717	L6602-2		8	15
46717	L6602-36		96	15
46717	L6602-43		118	1
46717	L6605	3120-00-915-2725	94	6
46717	L6606		94	14
46717	L6623	5340-00-944-1754	8	18
46717	L6628	3120-00-050-4646	141	13
46717	L6637-2		67	31
46717	L6642-1	4730-00-157-9454	176	2
46717	L6650-7		134	6
46717	L6651	5365-00-435-2350	129	29

## CROSS-REFERENCE INDEXES

CAGEC	PART NUMBER	PART NUMBER INDEX STOCK NUMBER	FIG.	ITEM
46717	L6652-1	4720-00-923-0951	44	4
46717	L6654-49	5305-01-085-3712	133	18
46717	L6655		95	24
46717	L6655-2		90	21
46717	L6658	2990-00-857-3670	40	1
46717	L6664-1		111	23
46717	L6668		111	28
46717	L6670		111	2
46717	L6671		111	9
46717	L6673	3930-00-401-3874	146	2
46717	L6674	5340-00-944-1535	57	1
46717	L6677		140	11
46717	L6680		39	23
46717	L6681	2990-00-906-2562	39	33
			68	5
46717	L6681-1	2990-00-906-2591	39	21
46717	L6682	2990-00-906-6057	39	25
46717	L6683-1		39	15
46717	L6685		65	33
46717	L6689	3930-00-464-5068	67	23
46717	L6689-1		65	30
46717	L6701		58	6
46717	L6705		180	10
46717	L6710		67	34
46717	L6711	5930-00-404-0847	67	30
46717	L6715		65	19
46717	L6722		65	13
46717	L6723-1		65	7
46717	L6725		118	13
46717	L6726		153	2
46717	L6727	5340-01-293-1670	100	11
46717	L6728	3040-00-464-5069	65	9
46717	L6729	4710-00-401-3871	44	10
46717	L6730		100	18
46717	L6732	5330-00-484-9829	104	8
46717	L6733-1		137	4
46717	L6740		147	1
46717	L6743		44	5
46717	L6749	3930-00-078-2904	117	6
46717	L6823	4730-00-077-0558	135	2
46717	L6824	2590-00-596-3823	104	18
46717	L6833	5330-00-050-4618	189	25
46717	L6834	3930-00-401-3873	67	22
46717	L6836	4730-00-132-4508	104	19
46717	L6837		37	16
46717	L6838	6680-00-212-6804	90	17
46717	L6840	6685-00-497-9580	190	3
46717	L6851	4710-00-862-4455	118	7
46717	L6854		127	4
46717	L6855		124	9
46717	L6869	4710-00-862-4456	123	12



## CROSS-REFERENCE INDEXES

CAGEC	PART NUMBER	PART NUMBER INDEX STOCK NUMBER	FIG.	ITEM
46717	L6871	4710-00-231-6406	105	1
46717	L6873		108	7
46717	L6874		105	19
46717	L6876		107	18
46717	L6877		105	14
46717	L6878	4710-00-493-8646	105	12
46717	L6880	4710-00-493-8643	109	11
46717	L6882		108	17
46717	L6883		105	18
46717	L6887		175	7
46717	L6888	4730-00-065-1752	171	14
46717	L6889		174	12
46717	L6891		176	28
46717	L6892		167	11
46717	L6893		167	10
46717	L6897		169	18
46717	L6898		175	15
46717	L6900		176	29
46717	L6905	4710-00-054-9165	176	10
46717	L6906		167	19
46717	L6908		174	10
46717	L6909		174	11
46717	L6913		172	8
46717	L6913-1		171	20
46717	L6914		172	14
46717	L6915		173	6
46717	L6916		174	4
46717	L6919		173	1
46717	L6920		171	10
46717	L6920-1	3930-00-857-3672	172	2
46717	L6924		171	13
46717	L6925		172	15
46717	L6926		173	11
46717	L6927		168	7
46717	L6932		171	19
46717	L6933		176	19
46717	L6933-1	4710-00-420-8611	175	1
46717	L6934		176	18
46717	L6934-1	4710-00-483-0890	175	13
46717	L6936		169	9
46717	L6937	4710-00-493-8662	108	19
46717	L6938	4710-00-493-8660	108	1
46717	L6942		127	27
46717	L6943	4710-00-493-8670	127	11
46717	L6948		124	20
46717	L6952		107	31
			109	9
46717	L6953		128	12
46717	L6955		128	8
46717	L6956		128	18
46717	L6956-1		128	13

## CROSS-REFERENCE INDEXES

CAGEC	PART NUMBER	PART NUMBER INDEX STOCK NUMBER	FIG.	ITEM
46717	L6958	4730-00-060-4288	121	17
46717	L6959-1		167	1
46717	L6962	4730-00-052-3416	81	3
			82	5
			128	6
46717	L6970		121	16
46717	L6971		175	9
46717	L6972		176	21
13841	L6974	4710-00-857-3683	121	14
46717	L6975		171	4
46717	L6976		168	15
46717	L6977		168	3
46717	L6978		169	19
46717	L6979		168	17
46717	L6980		169	5
46717	L7109	5330-00-078-0308	113	12
46717	L7110	5330-00-078-0307	95	13
46717	L7111	5330-00-016-6911	98	22
46717	L7114		153	10
46717	L7115	5306-00-916-4843	113	8
46717	L7514-2		49	16
46717	L7559		111	15
46717	L7578	3120-00-419-6614	166	20
46717	L7579	3120-00-421-5001	182	20
46717	L7580		162	21
			186	21
46717	L7581		162	7
			186	3
46717	L7582		184	13
			188	16
46717	L7583		132	13
46717	L7584		166	14
46717	L7585-5		162	12
46717	L7586		162	15
			186	15
46717	L7587		182	15
46717	L7588		132	7
46717	L7588-1		184	6
			188	11
46717	L7588-2		132	9
46717	L7588-3		184	9
46717	L7588-4		166	7
			182	6
46717	L7588-5		162	8
46717	L7588-6		182	11
46717	L7588-7		188	12
46717	L7588-8		166	10
46717	L7588-9		162	11
			186	11
46717	L75885		186	9
46717	L7589		132	10

## CROSS-REFERENCE INDEXES

CAGEC	PART NUMBER	PART NUMBER INDEX STOCK NUMBER	FIG.	ITEM
46717	L7589-1		184	10
46717	L7589-2		182	12
46717	L7589-3		188	13
46717	L7589-4		166	11
46717	L7589-5		186	12
46717	L7590	3930-00-416-7760	KIT	
46717	L7591	3930-00-416-7579	KIT	
46717	L7592	3930-00-416-7571	KIT	
46717	L7593	3930-00-416-7591	KIT	
			KIT	
46717	L7595	3930-00-416-7559	KIT	
46717	L7596	2590-00-414-5968	KIT	
46717	L7602	2540-01-294-4954	150	11
			151	4
18265	MAM08-5071	2990-00-419-3073	40	2
81349	MILH13071	6220-00-876-8325	60	1
96906	MILSTD421-60-14C	3020-00-222-2664	164	15
	2CLA			
33875	MP-T0008-30B	7510-00-104-9311	149	2
96906	MS15001-1	4730-00-050-4203	163	17
96906	MS15002-1	4730-00-172-0010	92	11
			93	11
96906	MS15003-1	4730-00-050-4208	87	12
			92	5
			93	10
			94	1
			94	25
			95	8
			111	5
			115	12
			131	1
			141	26
			143	7
			162	2
			164	4
			166	6
			188	3
96906	MS15003-4	4730-00-172-0028	65	16
			94	23
			133	29
			143	9
96906	MS15003-6	4730-00-172-0034	117	8
			131	29
96906	MS15570-1251	6240-00-019-0877	62	8
96906	MS15795-512	5310-00-205-9982	90	2
96906	MS15795-917	5310-00-045-5217	67	19
			68	16
96906	MS16556-53	5315-00-852-6404	154	20
96906	MS16556-640	5315-00-968-3509	119	14
96906	MS16562-17	5315-00-993-4125	65	14
96906	MS16562-35	5315-00-814-3530	65	20

## CROSS-REFERENCE INDEXES

CAGEC	PART NUMBER	PART NUMBER INDEX STOCK NUMBER	FIG.	ITEM
96906	MS16562-38	5315-00-810-3702	111	19
96906	MS16562-39	5315-00-844-6796	180	16
96906	MS16562-50	5315-00-814-3531	49	7
			67	5
			179	9
96906	MS16562-51	5315-00-809-8786	68	4
96906	MS16562-64	5315-00-844-5835	65	24
			65	31
96906	MS16562-65	5315-00-844-5836	39	14
			159	16
96906	MS16562-66	5315-00-838-4584	65	8
96906	MS16562-69	5315-00-844-5840	133	22
96906	MS16562-76	5315-00-727-5730	111	13
96906	MS16624-1037	5365-00-715-1152	55	31
96906	MS16624-23	5365-00-282-5303	136	16
96906	MS16625-1077	5365-00-804-4997	30	23
96906	MS16633-1031	5365-00-682-1762	100	22
96906	MS16997-45	5305-00-978-9355	52	14
96906	MS16997-49	5305-00-978-9359	52	16
96906	MS16997-64	5305-00-978-9382	136	17
96906	MS16997-80	5305-00-983-6621	118	19
96906	MS16997-82	5305-00-983-6623	67	11
96906	MS16997-99	5305-00-978-9394	111	12
96906	MS16998-30	5305-00-983-6653	52	23
96906	MS16998-40	5305-00-983-6657	113	1
96906	MS16998-73	5305-00-983-7447	111	1
96906	MS16998-76	5305-00-983-7450	136	2
96906	MS17131-13	3110-00-156-7721	34	9
96906	MS17131-29	3110-00-157-0531	84	8
96906	MS17131-9	3110-00-277-0337	35	8
96906	MS17165-4578	6240-00-643-0687	59	3
96906	MS17166-4880	6240-00-727-8573	60	4
96906	MS17795-101	3120-00-937-0164	49	11
96906	MS17795-102	3120-00-943-8949	158	23
			158	26
96906	MS17795-104	3120-00-846-2012	39	24
			68	3
96906	MS17795-110	3120-00-817-6356	67	7
96906	MS17795-141	3120-00-941-2259	163	26
96906	MS17795-159	3120-00-941-2260	164	11
96906	MS17795-160	3120-00-937-0162	141	5
96906	MS17795-178	3120-00-941-2394	164	18
96906	MS17795-45	3120-00-828-4548	137	3
96906	MS17829-24F	5310-00-519-6625	115	2
			166	3
			182	4
96906	MS18153-116	5305-00-939-0906	91	7
			92	3
			93	4
96906	MS18153-137		113	15
96906	MS18153-162	5305-00-119-1616	96	6

## CROSS-REFERENCE INDEXES

CAGEC	PART NUMBER	PART NUMBER INDEX STOCK NUMBER	FIG.	ITEM
96906	MS18153-186	5305-00-915-8057	94	4
96906	MS18153-63	5305-00-914-6131	129	3
			133	4
96906	MS18153-88	5305-00-914-6133	51	4
96906	MS18154-113	5305-00-915-8087	141	3
96906	MS18154-138	5305-00-943-7152	96	1
96906	MS18154-169		94	16
96906	MS18154-174		94	9
96906	MS18154-58	5305-00-115-9526	4	7
96906	MS19059-1020	3110-00-142-5925	136	24
96906	MS19059-2414	3110-00-100-6151	103	14
96906	MS19059-2426	3110-00-100-6160	79	6
96906	MS19060-4818	3110-00-183-9164	137	13
96906	MS19061-20010	3110-01-011-1811	103	29
96906	MS19081-185	3110-00-293-8579	47	3
96906	MS20068-56	5315-00-833-7026	68	26
			159	6
96906	MS20392-4C63	5315-00-781-6525	39	28
96906	MS20392-5C25	5315-00-081-7032	49	6
96906	MS20392-5C29	5315-00-825-8353	39	19
			65	36
			68	7
			155	10
96906	MS20392-5C37	5315-00-957-9399	100	13
96906	MS20392-5C47	5315-00-957-0765	111	11
			111	16
96906	MS20392-5C51	5315-00-957-9397	100	3
96906	MS20392-5C55	5315-00-957-0764	67	29
96906	MS20392-7C33	5315-00-081-7040	159	18
96906	MS20392-7C37	5315-00-081-7042	65	34
			68	17
			158	20
96906	MS20392-9C51	5315-00-269-4038	179	10
96906	MS20913-2	4730-00-188-3513	122	6
			134	13
			141	14
96906	MS20913-2S	4730-00-221-2137	122	6
96906	MS20913-4S	4730-00-221-2139	32	18
96906	MS20913-6S	4730-00-221-2140	94	28
96906	MS20913-8S	4730-00-221-2141	94	21
96906	MS210392-7C37		100	16
96906	MS21044N10	5310-00-982-6809	2	7
96906	MS21044N20	5310-00-982-6812	183	3
			184	4
96906	MS21044N7	5310-00-088-0552	187	4
96906	MS21044N70		188	5
96906	MS21044N8	5310-00-877-5795	117	5
			144	25
			147	2
			180	4
96906	MS21045C6	5310-00-059-9264	49	12

## CROSS-REFERENCE INDEXES

CAGEC	PART NUMBER	PART NUMBER INDEX STOCK NUMBER	FIG.	ITEM
96906	MS21045C6	5310-00-059-9264	65	29
			67	17
			100	10
			104	6
			134	8
96906	MS21314-13	5340-00-190-6807	90	20
96906	MS21314-9	5340-00-988-6740	108	10
96906	MS21318-29	5305-00-253-5620	21	2
96906	MS21333-101	5340-00-088-6655	49	19
96906	MS21333-102	5340-00-984-8540	64	1
96906	MS21333-105	5340-00-809-1494	64	1
96906	MS21333-106	5340-00-984-8541	64	1
96906	MS21333-123	5340-00-989-1771	64	1
96906	MS21333-98	5340-00-809-1490	64	1
96906	MS21333-99	5340-00-993-6207	64	1
96906	MS24399-20	4730-00-804-8416	123	13
			167	9
96906	MS24465-3	3110-00-227-2821	66	11
96906	MS24532-2 REV G	6625-01-086-9580	56	8
96906	MS24617-47	5305-00-052-7405	150	5
96906	MS24665-283	5315-00-842-3044	39	17
			49	13
			65	32
			67	35
			68	20
			100	1
			111	22
			155	9
96906	MS24665-387	5315-00-234-1626	179	6
96906	MS24665-419	5315-00-187-9550	39	6
			65	27
			68	10
			100	17
			158	21
			159	5
96906	MS24665-426	5315-00-200-4545	52	37
			143	5
96906	MS24665-491	5315-00-059-0206	158	1
96906	MS24665-493	5315-00-018-7988	111	7
96906	MS24665-498	5315-00-849-9854	98	4
96906	MS24665-502	5315-00-849-5582	98	27
96906	MS24665-568	5315-00-262-8163	143	2
96906	MS24665-625	5315-00-209-7273	117	7
			131	8
96906	MS24665-629	5315-00-234-1848	164	8
96906	MS24665-630	5315-00-234-1670	143	10
96906	MS24665-687	5315-00-187-9589	131	28
96906	MS24665-688	5315-00-234-1673	164	5
96906	MS24665-750	5315-00-664-0384	94	17
96906	MS24665-752	5315-00-846-4297	141	17
			164	13

## CROSS-REFERENCE INDEXES

CAGEC	PART NUMBER	PART NUMBER INDEX		FIG.	ITEM
		STOCK NUMBER			
96906	MS24665-753	5315-00-059-0238		94	11
				164	28
96906	MS24665-754	5315-00-187-9600		141	22
96906	MS25231-1829	6240-00-266-9940		56	12
				57	6
81349	MS2525/1-12-12			172	5
96906	MS27183-12	5310-00-081-4219		20	6
				47	24
				63	4
				67	12
				144	13
				149	15
96906	MS27183-13	5310-00-087-7493		83	15
				100	2
				118	12
				119	7
				154	26
96906	MS27183-14	5310-00-080-6004		5	27
				17	22
				28	4
				32	21
				50	3
				100	14
				107	29
				120	3
				120	7
				137	10
				144	2
				146	6
				147	5
				149	12
				150	14
96906	MS27183-17	5310-00-809-5997		160	3
96906	MS27183-25	5310-00-809-8540		98	31
96906	MS27183-26	5310-00-982-6584		159	12
96906	MS27183-30	5310-00-983-8485		164	10
96906	MS27183-31	5310-00-950-1309		143	4
96906	MS27183-9	5310-00-823-8804		15	2
				28	15
				62	3
				104	3
				111	31
				189	9
96906	MS27769-5	4730-00-278-2975		94	22
				99	2
96906	MS28775-010	5330-00-584-0266		55	30
96906	MS28775-025	5330-00-579-9833		32	7
96906	MS28775-112	5330-00-599-2934		34	8
96906	MS28775-210	5330-00-292-0570		180	11
96906	MS28775-212	5330-00-579-8156		157	34
96906	MS28775-219	5330-00-579-7925		183	5

## CROSS-REFERENCE INDEXES

CAGEC	PART NUMBER	PART NUMBER INDEX STOCK NUMBER	FIG.	ITEM
96906	MS28775-219	5330-00-579-7925	187	6
96906	MS28775-225	5330-00-579-7927	177	19
96906	MS28778-10	5330-00-285-9842	103	22
96906	MS28778-12	5330-00-251-8839	82	24
			103	33
			106	9
			176	12
96906	MS28778-16	5330-00-804-5694	82	6
96906	MS28778-8	5330-00-808-0794	103	18
			135	11
96906	MS28782-15	5330-00-171-5897	136	9
			180	12
96906	MS28782-4	5330-00-171-5063	136	21
96906	MS29513-116	5330-00-248-3850	112	7
96906	MS29513-215	5330-00-250-0235	112	8
96906	MS35191-247		147	6
96906	MS35191-321	5305-00-957-2646	52	3
96906	MS35206-226	5305-00-984-4983	51	34
96906	MS35206-234	5305-00-984-6221	190	5
96906	MS35206-242	5305-00-889-3002	51	24
			54	18
96906	MS35206-243	5305-00-984-6191	52	8
			61	4
96906	MS35206-245	5305-00-984-6193	55	16
			56	7
			57	4
			190	11
96906	MS35207-263	5305-00-989-7434	26	2
			104	2
96906	MS35207-265	5305-00-993-1848	189	8
96906	MS35214-43	5305-00-954-5641	58	5
96906	MS35214-45	5305-00-206-1289	58	7
96906	MS35214-56	5305-00-954-5643	163	15
96906	MS35276-263	5305-00-912-4838	52	33
96906	MS35276-264	5305-00-912-4837	51	31
			52	2
96906	MS35291-061	5305-00-543-2419	32	20
			36	14
			37	13
			54	3
			65	5
			65	18
			67	21
			88	6
			99	18
			111	27
			118	5
			144	19
			167	12
			168	5
			169	3



## CROSS-REFERENCE INDEXES

CAGEC	PART NUMBER	PART NUMBER INDEX STOCK NUMBER	FIG.	ITEM			
96906	MS35291-061	5305-00-543-2419	173	3			
			174	3			
			177	18			
96906	MS35335-31	5310-00-596-7693	54	19			
			56	14			
			57	3			
			58	2			
			190	4			
96906	MS35335-32	5310-00-596-7691	56	6			
96906	MS35335-33	5310-00-209-0786	52	15			
96906	MS35335-35	5310-00-627-6128	51	12			
			147	4			
96906	MS35335-36	5310-00-550-3503	52	42			
96906	MS35335-38	5310-00-616-6354	98	29			
96906	MS35338-43	5310-00-045-3296	26	3			
			163	14			
96906	MS35338-44	5310-00-582-5965	189	14			
			11	22			
			15	5			
			20	10			
			23	2			
			27	4			
			28	16			
			34	2			
			38	12			
			39	31			
			44	6			
			49	18			
			53	2			
			57	8			
			62	2			
			63	10			
			90	19			
			111	30			
			136	18			
			136	34			
			144	23			
			147	15			
			155	3			
			157	26			
			167	17			
			96906	MS35338-45	5310-00-407-9566	5	14
						18	6
20	3						
21	5						
33	13						
38	5						
40	4						
40	13						
43	7						
45	17						

## CROSS-REFERENCE INDEXES

CAGEC	PART NUMBER	PART NUMBER INDEX STOCK NUMBER	FIG.	ITEM			
96906	MS35338-45	5310-00-407-9566	46	5			
			48	8			
			49	2			
			53	7			
			68	23			
			83	10			
			83	14			
			100	27			
			110	2			
			144	14			
			146	4			
			147	12			
			149	4			
			171	2			
			175	11			
			176	22			
			189	2			
			96906	MS35338-46	5310-00-637-9541	49	15
54	21						
55	26						
152	2						
152	2						
96906	MS35338-47	5310-00-209-0965	2	3			
			46	1			
			47	20			
			48	19			
			69	4			
			88	13			
			92	14			
			111	20			
			127	29			
			155	28			
			157	21			
			177	6			
			178	3			
			96906	MS35338-48	5310-00-584-5272	8	27
						26	18
32	4						
53	12						
88	24						
93	3						
140	9						
141	2						
147	21						
155	12						
155	46						
157	43						
160	2						
164	22						
177	2						
96906	MS35338-50	5310-00-820-6653	96	2			
96906	MS35338-51	5310-00-584-7888	94	8			

## CROSS-REFERENCE INDEXES

CAGEC	PART NUMBER	PART NUMBER INDEX STOCK NUMBER	FIG.	ITEM
96906	MS35338-51	5310-00-584-7888	96	5
			140	6
			141	16
			142	8
96906	MS35338-52	5310-00-754-2005	94	5
96906	MS35338-53	5310-00-584-7889	141	11
96906	MS35338-56	5310-00-056-2735	142	4
96906	MS35338-8	5310-00-261-7340	163	12
			1	3
			3	5
			4	6
			5	22
			6	7
			8	6
			14	12
			17	21
			27	12
			28	5
			31	2
			32	22
			35	36
			36	15
			37	15
			40	9
			41	4
			43	4
			47	18
			48	2
			50	4
			54	4
			61	9
			62	9
			63	13
			65	6
			65	17
			67	16
			68	15
			69	10
			76	11
77	8			
79	30			
84	13			
84	20			
85	14			
87	10			
88	5			
89	3			
107	28			
111	25			
116	28			
118	3			

## CROSS-REFERENCE INDEXES

CAGEC	PART NUMBER	PART NUMBER INDEX STOCK NUMBER	FIG.	ITEM
96906	MS35338-8	5310-00-261-7340	120	2
			120	23
			121	6
			129	9
			134	7
			137	8
			138	10
			144	3
			146	8
			147	10
			150	10
			151	6
			158	10
			158	12
			167	13
			168	4
			169	2
			173	4
			174	2
177	17			
189	18			
96906	MS35340-51	5310-00-052-6454	163	8
96906	MS35355-64	5306-00-884-8787	54	9
96906	MS35425-24	5310-00-515-9254	38	8
96906	MS35455-50	5305-00-273-5251	45	16
96906	MS35489-103	5325-00-279-1248	64	2
96906	MS35489-16	5325-00-276-6089	64	4
96906	MS35644-1	2910-00-893-2592	32	11
96906	MS35649-2252	5310-00-997-1888	63	11
96906	MS35649-2312	5310-00-829-9981	40	5
			144	15
			149	1
96906	MS35649-286	5310-00-934-9762	58	1
96906	MS35650-305	5310-00-934-9766	26	4
96906	MS35671-24	5315-00-846-5928	23	8
96906	MS35690-404	5310-00-723-4458	111	29
96906	MS35691-10	5310-00-931-3175	38	6
96906	MS35691-13	5310-00-853-9335	67	32
96906	MS35691-18	5310-00-891-1754	39	30
			111	14
96906	MS35691-21	5310-00-975-2075	136	3
96906	MS35691-5	5310-00-971-7989	39	3
96906	MS35691-53	5310-00-835-2037	59	10
			60	11
96906	MS35692-2405		143	3
96906	MS35692-38	5310-00-842-1485	97	4
96906	MS35692-5	5310-00-840-6151	136	35
96906	MS35692-61	5310-00-998-0608	142	2
96906	MS35692-824	5310-00-813-1203	52	36
96906	MS35756-12	5315-00-616-5522	67	24
96906	MS35756-14	5315-00-616-5520	116	17

## CROSS-REFERENCE INDEXES

CAGEC	PART NUMBER	PART NUMBER INDEX STOCK NUMBER	FIG.	ITEM
96906	MS35756-34	5315-00-043-1787	14	15
96906	MS35756-35	5315-00-021-8211	7	10
96906	MS35756-7	5315-00-616-5513	65	10
			111	6
96906	MS35756-8	5315-00-616-5526	51	25
96906	MS35756-9	5315-00-616-5525	30	25
96906	MS35763-1032	5306-00-022-1950	29	18
96906	MS35764-1273	5306-01-006-3879	75	11
96906	MS35764-1277	5306-01-020-6895	30	12
96906	MS35769-18	5330-00-834-2912	79	14
96906	MS35769-31	5330-00-199-5884	85	3
96906	MS35769-35	5330-00-199-5886	51	33
96906	MS35782-4	4820-00-752-9040	5	7
			107	32
96906	MS35782-5	4820-00-849-1220	18	22
96906	MS35782-6	4820-00-276-9041	5	8
			43	20
96906	MS35784-3	4820-00-272-3346	44	8
96906	MS35802-3	2940-00-580-6283	17	19
96906	MS35810-32	5315-00-845-4232	23	10
			39	1
96906	MS35812-4	5340-00-985-0823	39	18
			68	19
			159	4
96906	MS35842-10	4730-00-908-3195	45	15
96906	MS35842-12	4730-00-908-3193	127	2
			177	31
			178	7
96906	MS35842-13	4730-00-909-8627	44	1
96906	MS39060-2	5930-00-699-9438	56	9
96906	MS39061-1	5930-00-296-6318	56	17
96906	MS39162-5	4730-00-902-8991	31	3
96906	MS39230-7	4730-00-012-7823	90	15
96906	MS39231-5	4730-00-261-4218	90	13
96906	MS39287-16C	4730-00-930-4526	174	9
96906	MS45904-76	5310-00-061-1258	51	10
			52	39
02951	MS49005-8	4730-00-289-5176	6	10
			8	19
			19	11
			43	25
96906	MS49006-10	4730-00-968-6129	19	9
			90	14
96906	MS49006-12	4730-00-045-9833	94	29
96906	MS49006-8	4730-01-135-8310	104	14
96906	MS51008-17B	4720-00-903-7193	44	2
96906	MS51031-72	5305-00-724-5864	180	2
96906	MS51065P37-2	3030-00-537-1531	51	5
96906	MS51066C46-2	3030-00-034-1865	46	7
96906	MS51095-369	5305-00-964-0562	8	20
96906	MS51095-414	5305-00-907-0041	8	16

## CROSS-REFERENCE INDEXES

CAGEC	PART NUMBER	PART NUMBER INDEX STOCK NUMBER	FIG.	ITEM
96906	MS51096-440	5305-00-944-6052	8	14
96906	MS51113-1	5930-00-307-8856	56	2
96906	MS51118-1	2540-00-776-0103	143	1
96906	MS51329-1	6220-00-669-5623	62	7
96906	MS51500A4	4730-00-289-0383	80	4
			128	7
96906	MS51500A6	4730-00-995-1559	106	35
96906	MS51500A8	4730-00-813-9611	44	9
96906	MS51501A12	4730-00-849-7155	105	11
			106	15
			107	7
			108	18
			123	32
			127	10
			169	8
			170	3
			171	9
			172	3
			175	2
			176	9
			177	9
96906	MS51501A8	4730-00-797-6567	106	31
			124	10
96906	MS51503A8	4730-01-042-2960	95	22
96906	MS51504-A6	4730-00-812-7999	179	5
96906	MS51504A12	4730-00-289-4912	83	17
96906	MS51504A16-12	4730-00-231-3018	18	20
96906	MS51504A6	4730-00-812-7999	156	1
96906	MS51504A6-2	4730-00-803-5765	81	4
			82	4
96906	MS51504A8	4730-00-555-1764	128	2
96906	MS51508A8-8	4730-00-052-3420	105	6
96906	MS51510A12	4730-00-467-2597	108	23
			123	31
96906	MS51520A12	4730-00-933-0816	107	13
			123	10
			127	12
96906	MS51520A8	4730-00-125-7922	121	1
			124	8
96906	MS51525A12	4730-00-710-5571	104	16
			107	19
			123	17
			175	8
			176	3
			177	14
			189	20
96906	MS51525A6	4730-00-491-9576	82	15
96906	MS51525A8-10	4730-01-074-0907	121	13
			135	4
96906	MS51527A12	4730-01-011-7736	169	6
			170	1

## CROSS-REFERENCE INDEXES

CAGEC	PART NUMBER	PART NUMBER INDEX STOCK NUMBER	FIG.	ITEM
96906	MS51527A6	4730-00-143-3941	82	17
			135	7
96906	MS51529A8	4730-01-056-8267	82	8
			104	20
			124	1
96906	MS51922-13	5310-00-984-3807	100	4
			104	10
96906	MS51922-17	5310-00-087-4652	149	16
96906	MS51922-18	5310-00-914-6028	61	8
96906	MS51922-53	5310-00-225-6408	59	9
			60	10
96906	MS51922-57	5310-00-067-6356	164	25
96906	MS51922-61	5310-00-832-9719	48	14
96906	MS51922-68	5310-00-225-6409	94	27
			95	9
			96	10
96906	MS51922-9	5310-00-984-3806	83	13
96906	MS51943-32	5310-00-935-9022	23	13
96906	MS51961-28	3110-00-227-3252	99	11
96906	MS51963-63	5305-00-723-9387	162	6
			184	16
			186	18
96906	MS51963-68	5305-00-723-9382	132	16
			162	18
			166	17
			182	18
			184	3
			186	5
			188	19
96906	MS51964-52	5305-00-724-6795	132	3
96906	MS51965-54	5305-00-724-6738	161	22
			183	17
96906	MS51966-87	5305-00-728-6347	166	5
			182	2
			188	8
96906	MS51967-11	5310-00-880-8189	39	35
96906	MS51967-2	5310-00-761-6882	15	6
			27	5
			38	11
			39	32
			42	3
			49	17
			53	3
			57	7
			62	1
			63	22
			90	16
			163	19
96906	MS51967-23	5310-00-763-8921	140	7
96906	MS51967-29	5310-00-762-6248	141	12
96906	MS51967-5	5310-00-880-7744	26	15

## CROSS-REFERENCE INDEXES

CAGEC	PART NUMBER	PART NUMBER INDEX STOCK NUMBER	FIG.	ITEM			
96906	MS51967-5	5310-00-880-7744	38	1			
			40	14			
			53	6			
			68	24			
			100	28			
			110	3			
			171	3			
			175	12			
			176	23			
			96906	MS51967-8	5310-00-732-0558	32	23
						37	17
						49	14
						54	5
61	7						
107	27						
111	24						
121	5						
144	28						
146	7						
96906	MS51968-11	5310-00-880-7745	147	18			
			150	7			
			151	7			
			189	15			
			96906	MS51968-14	5310-00-732-0560	51	8
						158	24
			96906	MS51968-2	5310-00-768-0319	67	33
			96906	MS51968-20	5310-00-763-8905	115	7
			96906	MS51968-39		163	11
			96906	MS51968-5	5310-00-880-7746	39	10
						48	7
			96906	MS51968-8	5310-00-732-0559	76	9
						8	10
36	17						
39	12						
41	5						
48	16						
65	2						
68	18						
76	12						
102	14						
129	5						
130	2						
133	6						
144	5						
158	8						
96906	MS51970-3	5310-00-903-3992	158	13			
			159	3			
			189	19			
			40	10			
			96906	MS51970-4	5310-00-903-3993	22	3
						133	19
96906	MS51974-57	5305-00-716-8016					



## CROSS-REFERENCE INDEXES

CAGEC	PART NUMBER	PART NUMBER INDEX STOCK NUMBER	FIG.	ITEM
96906	MS51983-1	5310-00-518-5566	112	4
96906	MS51983-2	5310-00-594-8038	112	4
96906	MS521302B125360	4720-00-235-4118	116	25
96906	MS52149-1	6140-01-210-1964	63	1
96906	MS53011-1	2920-00-304-3493	54	8
96906	MS53046-3	6140-00-404-2669	63	2
96906	MS53063-4	2940-00-909-2453	27	3
96906	MS75004-1	5940-00-549-6581	63	5
96906	MS75004-2	5940-00-549-6583	63	7
96906	MS90530-1	5930-00-944-1660	36	10
96906	MS90530-9	5930-00-069-3604	36	1
96906	MS90725-1	5305-00-068-0498	20	11
96906	MS90725-109	5305-00-044-4153	8	26
			26	19
			160	1
96906	MS90725-117	5305-00-716-8128	147	20
96906	MS90725-14	5305-00-071-2237	167	16
96906	MS90725-162	5305-00-724-5910	164	1
96906	MS90725-236	5305-00-969-3142	141	28
96906	MS90725-31	5306-00-225-8496	146	3
96906	MS90725-33	5306-00-225-8498	20	7
			43	8
			45	18
			68	22
96906	MS90725-34	5306-00-225-8499	5	25
			40	3
			83	16
96906	MS90725-5	5305-00-068-0501	15	1
			44	7
96906	MS90725-58	5305-00-269-3209	1	2
			5	21
			27	13
			28	3
			37	14
			51	6
			52	38
			63	14
			68	14
			76	2
			77	9
			84	14
			89	2
			100	26
			116	27
			121	8
			137	7
			144	1
			144	4
			146	5
			147	3
			147	8

## CROSS-REFERENCE INDEXES

CAGEC	PART NUMBER	PART NUMBER INDEX STOCK NUMBER	FIG.	ITEM
96906	MS90725-58	5305-00-269-3209	150	15
96906	MS90725-6	5305-00-068-0502	49	20
			63	21
			90	18
			155	2
			157	27
96906	MS90725-67	5305-00-269-3217	3	6
			48	3
			84	21
96906	MS90725-68	5305-00-269-3218	6	11
			8	5
			29	24
			39	29
			61	6
96906	MS90725-69	5305-00-269-3219	8	28
			35	35
			50	5
			84	22
96906	MS90725-70		48	10
			79	29
96906	MS90725-84	5305-00-069-5572	8	1
			88	14
96906	MS90726-34	5306-00-225-9089	189	3
96906	MS90726-38	5305-00-225-9093	90	1
96906	MS90726-60	5305-00-269-2803	5	26
			134	15
96906	MS90726-61	5305-00-269-2804	41	3
			78	12
			91	8
			144	6
96906	MS90727-115	5305-00-719-5238	144	27
96906	MS90727-120	5305-00-719-5244	117	2
96906	MS90727-128	5305-00-719-5275	147	17
96906	MS90727-13	5305-00-267-8957	67	14
96906	MS90727-15	5305-00-267-8959	38	10
96906	MS90727-16	5305-00-267-8960	136	33
96906	MS90727-163	5305-00-726-2550	99	14
96906	MS90727-167	5305-00-726-2554	2	9
96906	MS90727-168	5305-00-726-2555	115	9
96906	MS90727-171	5305-00-726-2558	95	14
96906	MS90727-214	5305-00-951-2561	96	8
96906	MS90727-39	5306-00-051-4081	48	12
			100	25
96906	MS90727-43	5306-00-051-4085	48	22
96906	MS90727-58	5305-00-269-3234	14	13
			78	14
			152	1
96906	MS90727-59	5305-00-269-3235	47	21
96906	MS90727-6	5306-00-068-0513	144	22
96906	MS90727-62	5305-00-269-3238	36	18
96906	MS90727-64	5305-00-269-3240	104	7

## CROSS-REFERENCE INDEXES

CAGEC	PART NUMBER	PART NUMBER INDEX STOCK NUMBER	FIG.	ITEM
96906	MS90727-64	5305-00-269-3240	134	14
96906	MS90727-66	5305-00-269-3242	100	12
96906	MS90727-69	5305-00-269-3245	67	27
			129	10
96906	MS90727-71	5305-00-269-3247	8	21
96906	MS90727-72	5305-00-269-3248	129	30
96906	MS90727-74	5305-00-269-3250	134	12
96906	MS90727-89	5305-00-709-8539	131	6
96906	MS90727-90	5305-00-709-8540	51	11
			52	43
96906	MS90728-104	5305-00-938-1556	5	20
96906	MS90728-108	5305-00-071-2065	32	14
			53	13
96906	MS90728-110	5305-00-732-0511	76	6
			155	11
96906	MS90728-112	5305-00-071-2068	88	25
96906	MS90728-113	5305-00-071-2069	107	25
			120	1
			140	8
			177	3
96906	MS90728-116	5305-00-071-2072	164	23
96906	MS90728-117	5305-00-071-2073	59	8
			60	9
96906	MS90728-12	5305-00-071-2509	28	17
			62	4
			120	24
96906	MS90728-124	5305-00-071-1783	157	42
96906	MS90728-125	5305-00-071-2081	155	45
96906	MS90728-13	5305-00-071-2510	111	32
96906	MS90728-139	5305-00-716-7454	32	5
			98	28
96906	MS90728-140	5305-00-716-7606	32	19
96906	MS90728-162	5305-00-724-7220	78	4
			141	9
96906	MS90728-163	5305-00-724-7221	54	6
96906	MS90728-188	5305-00-900-0576	163	9
96906	MS90728-190	5305-00-947-4353	141	15
96906	MS90728-193	5305-00-947-4356	142	6
96906	MS90728-197	5305-00-947-4360	140	3
96906	MS90728-200	5305-00-947-4363	140	4
96906	MS90728-297	5305-01-209-9356	142	5
96906	MS90728-31	5306-00-226-4824	5	15
			43	21
			147	11
96906	MS90728-32	5306-00-226-4825	20	4
			144	12
			149	5
			171	1
			175	10
			176	20
96906	MS90728-35	5306-00-226-4828	18	7

## CROSS-REFERENCE INDEXES

CAGEC	PART NUMBER	PART NUMBER INDEX STOCK NUMBER	FIG.	ITEM
96906	MS90728-38	5306-00-226-4831	49	3
			68	25
96906	MS90728-40	5306-00-226-4833	21	6
96906	MS90728-44	5306-00-226-4837	46	6
96906	MS90728-48	5306-00-226-4841	20	14
96906	MS90728-5	5305-00-068-7837	23	1
96906	MS90728-57	5305-00-721-5492	31	1
			62	10
96906	MS90728-6	5305-00-068-0508	11	21
96906	MS90728-62	5305-00-068-0511	43	17
			79	31
			85	13
			147	13
			150	9
			151	5
			189	13
			3	7
			17	20
			69	9
96906	MS90728-64	5305-00-725-2317	77	12
			87	11
			116	29
			120	6
			119	8
96906	MS90728-65	5305-00-821-3869	149	11
			154	7
			23	23
96906	MS90728-66	5305-00-782-9489	154	5
96906	MS90728-7	5305-00-071-2505	27	2
96906	MS90728-72	5305-00-781-3927	34	20
			6	8
			8	8
96906	MS90728-73	5305-00-990-8632	28	6
			43	5
			6	9
96906	MS90728-74	5305-00-781-3928	47	17
96906	MS90728-77	5305-00-781-3930	30	17
96906	MS90728-78	5305-00-964-0503	119	16
			154	27
			34	3
96906	MS90728-8	5305-00-225-3843	39	8
			53	1
			63	16
			47	25
			111	21
96906	MS90728-83	5305-00-071-1784	2	5
96906	MS90728-85	5305-00-071-1786	127	30
96906	MS90728-87	5305-00-071-1788	136	23
			157	22
			177	7
			178	4
			127	30

## CROSS-REFERENCE INDEXES

CAGEC	PART NUMBER	PART NUMBER INDEX STOCK NUMBER	FIG.	ITEM
96906	MS90728-88	5305-00-071-1789	69	5
96906	MS90728-90	5305-00-071-2056	48	21
96906	MS90728-92	5305-00-071-2058	2	2
			48	18
96906	MS90908-1	4730-00-752-9138	32	15
81349	M1LH6000		BULK	18
02892	M10X39		155	5
02892	M10X40		157	25
08162	M1210EL	3110-00-117-0696	87	8
81349	M13516/1-1	5925-00-026-4767	58	8
02892	M17X118		157	19
02892	M17X119		155	29
02892	M17X123		155	14
92863	M2419-3	4330-00-922-7810	189	22
92863	M2532-7	4820-00-922-7809	189	16
63906	M345-24	5330-00-006-2277	118	6
			167	15
			168	2
			169	1
			173	2
			174	5
			177	4
80713	M383-16	5330-00-584-1589	104	5
74400	M3888	2540-00-786-1564	56	1
81349	M3971/1-5	6645-00-089-8842	56	3
81349	M52471/6-16	4720-00-893-5017	BULK	16
81349	M52525/1-12-12	4730-00-472-2611	170	6
81349	M52525/16-16	4730-00-755-7609	118	4
			167	14
			168	6
			169	4
			173	5
			174	1
			177	16
81349	M52525/16-24	4730-00-089-3406	177	1
81349	M52525/2-12-12	4730-00-930-4524	123	26
			127	26
			170	7
			171	8
			172	7
			176	25
			177	13
81349	M52525/23-16-16	4730-00-930-4525	169	12
			169	17
			177	21
81349	M52525/3-8-8	4730-00-451-4620	108	6
			121	11
			123	30
			126	2
			126	8
80205	NAS1021N17	5310-00-325-1900	132	4

## CROSS-REFERENCE INDEXES

CAGEC	PART NUMBER	PART NUMBER INDEX STOCK NUMBER	FIG.	ITEM
43334	ND3311	3110-00-554-5653	88	15
			89	6
K0382	NJ213	3110-00-155-6599	88	8
24617	N24239PC1	5310-00-595-6852	8	2
70040	OF203		17	4
79370	PC-4135	2520-00-718-7361	70	9
			71	1
			72	16
			73	4
			74	13
07988	PD-317		134	1
97403	PL13212E4090	3930-00-922-7099	189	6
36540	PM6Y6	4730-00-146-8975	189	12
18265	P10-1241	2940-00-809-7312	26	9
18265	P10-4987		26	6
18265	P10-7349	2940-00-246-2736	26	8
18265	P11-0852	2940-00-847-2775	26	11
18265	P11-2257	4730-00-706-7761	27	17
18265	P17335	5330-00-972-5392	26	7
18265	P18464	5305-00-961-6507	26	10
70485	P18939	5325-00-925-9572	63	9
98126	P3238		150	13
98126	P3239		150	8
98126	P3384		150	6
18265	P5345	5306-00-682-2432	26	14
04285	P66866	5340-00-885-0890	121	7
36384	RC120	3020-00-252-7363	BULK	1
80756	RR354	5365-00-285-7939	87	6
10988	R21561	3120-00-828-6852	55	37
06170	R83		116	4
81495	S-738-11	4730-00-202-6491	31	7
18265	SBM-07-0072	2990-01-125-5375	27	8
51588	SJ355S	3110-00-401-0644	115	14
02892	SK0750	4820-00-134-9319	KIT	
02892	SK0751	4820-00-134-7879	KIT	
85814	SPX1B-375RPP	5930-00-023-2351	105	8
			106	11
98126	SP1090		150	12
70434	SP125-4		BULK	3
19207	SP125-4-44		176	7
70434	SP126-3		107	1
			109	1
70434	SP135-18		BULK	2
19207	SP135-18-41		177	22
73277	S2-29		115	4
73195	S2025EM	2530-00-058-5138	112	10
63906	S2536		169	7
			170	2
63906	S2553	4710-00-244-0258	167	7
18265	S3000		40	15
75376	S801-15F	5355-00-225-0666	67	1

## CROSS-REFERENCE INDEXES

CAGEC	PART NUMBER	PART NUMBER INDEX STOCK NUMBER	FIG.	ITEM
75376	S801-15F	5355-00-225-0666	68	1
76700	T-14384-A		40	2
84971	TA612WS8		80	3
84971	TA640S6	5340-00-906-1136	31	8
84971	TA71356		64	1
00000	TBD		116	21
81348	TYIV/CL1/TR VC4	2640-00-774-6448	112	3
70417	T1203-1	3120-00-158-1754	158	3
			159	10
60038	T493		97	21
60038	T497		97	20
60038	T55200		98	19
60038	T55437		98	14
60038	T567		97	2
70040	T65	2910-00-781-1354	36	2
14242	UA612	4730-00-725-0537	27	6
43334	UX1309TM	3110-00-100-7337	98	10
43334	UY1307TM	3110-00-158-6017	98	10
17875	VS-977-J650	2640-00-555-2843	112	1
02892	V37DD118MIL	3930-00-922-7049	157	1
43334	WC88503X1C	3110-00-156-3508	51	43
81348	WW-P-471AASBCB	4730-00-279-0985	17	11
			37	6
81348	WW-P-471ACABCB	4730-00-954-1281	4	11
			5	2
			7	18
			34	4
			137	14
52993	X-916097	4140-01-124-7309	46	4
19207	XA744F		52	12
19207	XA744J		52	31
19207	XA744K		52	24
19207	X3625		52	27
19207	X3626		52	19
92867	YY19-1739	4010-00-947-8636	100	20
8Z296	Y206-006	4820-00-045-3534	168	1
81348	ZZ-T-1083E/GPA2/ 20.5-25/H/EMKR		114	1
46717	OA3504		148	6
46717	OA3530		141	20
46717	OA3535	3930-00-239-5238	164	7
46717	OA3540	3930-00-078-2906	141	25
46717	OA3557		140	1
73842	OR325T	5330-00-860-8023	112	11
84483	001-217		63	18
14153	00513	5340-00-721-9658	33	4
72635	006-29001	6220-00-929-8612	62	5
84483	011-217	5310-01-128-4982	144	8
21439	01857-007	5310-00-768-0318	26	17
			32	3

## CROSS-REFERENCE INDEXES

CAGEC	PART NUMBER	PART NUMBER INDEX STOCK NUMBER	FIG.	ITEM
21439	01857-007	5310-00-768-0318	59	6
			60	7
			140	10
			147	22
			155	47
			157	44
			160	8
			164	19
			136	25
			168	13
82271	02009.00	3930-00-494-8295	173	9
79470	02504A606		63	8
93568	04271-0254	6140-00-249-6915	112	5
73842	0469A2		33	2
72582	05103975	2990-00-388-2670	47	13
72582	05144798	2520-00-491-5098	24	16
72582	05228104	5315-00-281-8085	116	22
A1515	0527	5306-00-835-2068	103	1
92865	06-460-890	2530-00-923-1107	97	15
81118	069117	5306-00-464-2833	32	2
92392	0913040	4730-00-277-8643	99	20
98441	1/8HHP-S	4730-00-808-6814	136	22
02614	1C609182		183	18
02614	1C609190		187	20
02614	1C609980		181	18
02614	1C609981		161	19
02614	1C621383	3120-00-417-5206	185	20
02614	1C621384		165	18
02614	1C621384		161	3
02614	1C621385	5310-00-481-6303	187	7
02614	1C621454		161	5
02614	1C622468		165	3
02614	1C622717	3120-00-995-1121	185	5
02614	1C9000-38		165	20
02614	1C900032		131	10
02614	1C900037	1680-01-050-8094	131	16
02614	1C900040		180	15
02614	1C900041		180	14
02614	1C900043	4820-00-034-1756	180	9
02614	1C900045		180	6
02614	1C900066	5330-00-598-8579	180	8
02614	1C900067		180	5
02614	1C900068		180	13
02614	1C900069		129	2
02614	1C900070		129	13
02614	1C900071		129	15
02614	1C900072		129	11
02614	1C900074		129	20
02614	1C900077		129	27
02614	1C900078		129	22
02614	1C900079		129	12



## CROSS-REFERENCE INDEXES

CAGEC	PART NUMBER	PART NUMBER INDEX STOCK NUMBER	FIG.	ITEM
02614	1C900075		129	7
02614	1C900081		129	14
02614	1C900082		129	16
			133	24
02614	1C900083		129	18
02614	1C900084		129	26
02614	1C900085		129	24
02614	1C900086		129	25
02614	1C900087		129	19
02614	1C900088		129	17
			133	23
02614	1C900121		133	11
02614	1C900122		133	9
02614	1C900123		133	16
02614	1C900125		133	20
02614	1C900127		133	10
02614	1C900128		133	8
02614	1C900130		133	13
02614	1C900131		133	15
02614	1C900135		133	17
02614	1C900136		133	14
02614	1C900139		133	12
02614	1C900141		133	25
02614	1C900157	5330-00-598-8562	180	3
79500	1JH4350REVCPC	5330-00-514-4804	28	7
			34	17
79470	100-55206	4730-00-780-5228	45	14
09990	100X73	5305-00-828-6155	102	2
			130	13
76260	10035J		91	2
			92	2
73370	102153	5340-00-391-3330	83	11
73370	103377	5305-00-865-5355	83	2
24617	103772		79	12
09523	104X254H		102	7
			130	8
98441	1040-8-8S	4730-00-050-4652	125	14
			126	9
			167	6
46717	10424	5306-00-824-0965	163	25
73370	104707	5360-00-901-1039	83	6
09523	105SA		102	5
09523	105X54		130	10
56161	10505779	4730-00-044-4688	90	8
33844	10514	5310-00-350-4435	92	7
			93	7
15434	105313	4730-00-732-5201	27	9
72582	105423	4730-00-246-9215	36	11
73370	106062		83	5
97153	107-193	2530-00-574-7878	110	1
19207	10863264	5365-00-611-7678	90	4

## CROSS-REFERENCE INDEXES

CAGEC	PART NUMBER	PART NUMBER INDEX STOCK NUMBER	FIG.	ITEM
19207	10875158	5330-00-718-7362	79	3
73370	109024		83	12
72800	10906	2520-00-164-5407	98	7
81142	10908		98	13
19207	10910994	3110-00-871-2832	75	5
19207	10950808	2920-00-903-9534	51	14
			52	1
19207	10950810	2920-00-999-5281	52	22
86579	110-3-8		99	17
82271	110003		136	7
82271	110004		136	19
82271	110005		136	4
82271	110007		136	6
82271	110087		136	14
82271	110251		136	30
82271	110254		136	26
82271	110266		136	8
82271	110267E		136	13
82271	110268		136	12
82271	110269C		136	11
16764	1114536	5945-00-735-9542	53	14
16764	1114856	2920-01-192-1737	55	17
16764	111559		54	10
82271	112205		136	15
07038	113LS15		103	11
82271	113221		136	32
76260	1147237		KIT	
81172	114869		136	5
16764	11504248	5310-01-129-7508	54	11
			55	2
19207	11631857	2920-00-800-7218	53	4
72582	116337	5340-00-089-8037	35	34
19207	11640178	5930-00-133-9629	56	16
77107	11860	5365-00-835-6012	73	14
			74	8
34623	118806	2920-00-737-4749	52	13
34623	118906	5365-00-753-9528	51	32
			54	23
81343	12-12 070320C-PM 0S		105	17
09523	12-8TRX5		106	33
63906	12BCAC	4730-00-054-7618	104	12
			105	13
			106	24
			108	21
			123	33
			171	11
			172	1
			173	7
			175	14
70434	12BCSTC		127	18

## CROSS-REFERENCE INDEXES

CAGEC	PART NUMBER	PART NUMBER INDEX STOCK NUMBER	FIG.	ITEM
70434	12C12FJSR		106	14
			107	16
			123	4
			123	20
			123	24
			127	7
			127	20
			127	24
			171	7
			171	16
			172	10
			175	4
			176	5
			176	15
			176	27
			177	11
70434	12C12NR90		172	12
70434	12F12FJSR	4730-00-930-4523	105	23
			108	13
			127	15
70434	12JMA12JMFS		123	11
63906	12JMA12JUFS	4730-00-964-2502	107	14
			127	13
			176	11
63906	12JMST12JUFS		123	18
			127	17
70434	12TN		106	32
30780	12WTX		176	13
94135	12Z9010-18	5330-00-725-3397	79	10
79410	120-002-001	4320-00-922-7749	120	4
58114	1203-001-008	4320-00-922-7160	154	1
58114	1203-635-010	4320-00-922-7004	KIT	
12204	120399	5310-00-012-0399	83	9
72915	120613	5310-00-297-8836	33	8
			35	17
07038	121LS13		103	40
07038	121LS15	5330-00-925-8942	103	42
14892	121LS19		103	45
07038	121LS27		103	47
72582	122366	5310-00-136-5712	17	7
81142	12485		98	23
81118	12492	5330-00-430-8943	98	21
12204	1273447	2920-00-737-4855	52	32
89346	128048R1	5310-00-536-9806	98	18
73370	128510		83	8
97403	13212E3809-2	4820-00-990-8726	167	18
97403	13212E3900		152	3
97403	13212E4040	5340-00-941-1573	32	9
97403	13212E4048-2	6680-00-866-7417	32	8
97403	13212E4049	5355-00-855-8319	158	4
			159	13

## CROSS-REFERENCE INDEXES

CAGEC	PART NUMBER	PART NUMBER INDEX STOCK NUMBER	FIG.	ITEM
97403	13212E5391-3	5315-00-493-1876	164	6
97403	13212E5447	3120-00-995-1119	141	4
97403	13212E5452-1	3120-00-995-1118	141	19
97403	13212E5463-1	5315-00-493-1877	141	18
97403	13212E5506		147	7
97403	13217E8055-17		149	7
97403	13220E7994		142	1
97403	13220E7995		142	3
97403	13220E7996		142	7
97403	13220E8007		26	16
97403	13220E8008		26	20
97403	13220E8009		147	19
97403	13220E8016		42	6
97403	13220E8020-2		149	13
97403	13220E8022-1		149	14
97403	13220E8023-1		149	17
97403	13220E8024	3930-01-124-9389	144	10
97403	13220E8031		63	20
97403	13220E8111	9340-01-137-5904	149	8
97403	13220E8112	9340-01-138-1520	149	18
97403	13220E8116-1		42	1
97403	13220E8116-2		42	5
97403	13220E8117		149	10
97403	13220E8118	4730-01-125-5514	40	11
97403	13221E4775		149	6
97403	13221E4776		149	9
97403	13222E3576	2590-01-172-0848	63	19
			144	7
97403	13222E3577		144	16
92867	140C3183A		100	23
96151	14092	5365-00-788-6043	116	15
72582	141195	5315-00-014-1195	8	7
24617	141212	5315-00-014-1212	5	10
72582	141242	5315-00-480-4453	29	14
24617	141245	5315-00-014-1245	5	11
00736	14132	2520-00-951-3781	31	6
72582	141346	5315-00-014-1346	7	17
81142	14170	2520-00-125-2991	98	9
81142	14226		98	18
72582	142583	5340-00-014-2583	23	16
			35	11
81118	14275	2520-00-535-0502	98	3
92867	144C	5315-00-507-5457	100	29
86768	148-4BP	4820-00-952-7397	190	2
72582	148148	5340-00-366-0618	35	7
96151	15	5315-00-129-6499	139	10
24825	15000		144	9
73370	150035	2940-00-017-9608	83	4
01276	1503-16	4720-00-450-9156	BULK	9
72582	1503536	5330-00-551-0433	36	3
			37	4

## CROSS-REFERENCE INDEXES

CAGEC	PART NUMBER	PART NUMBER INDEX STOCK NUMBER	FIG.	ITEM
72582	1503538	5330-00-317-1877	37	5
72582	1503542	5330-00-290-1425	37	7
01276	1509-24	4720-01-075-5070	BULK	17
92867	15177400	2990-00-891-2955	49	4
75175	1518	6240-00-877-3405	62	6
58114	1518-635-035	3930-00-922-7105	KIT	
58114	1519-001-067	4320-00-922-7808	119	1
24825	15200		63	17
01276	1525-8-60		64	6
24825	15300		144	24
82271	1531-3	4820-00-050-4729	136	1
24825	15400		144	31
24825	15500		144	29
24825	15700		144	30
72582	1595655	2910-00-363-8608	37	11
23382	16B1582726	6210-00-699-9457	56	11
			57	5
70434	16FC360		169	13
			169	15
			174	7
70434	16MA12JMS		83	21
70434	16010BC0		118	8
70434	161FB		168	10
09523	163-562196		130	5
09523	1631-562197		130	6
09523	1631-562198	5340-01-154-5638	102	6
			130	9
09523	1631-562228	5340-01-154-5639	102	3
			130	12
09523	1631-636347	5340-01-154-5640	102	12
			130	4
09523	1631-656091		102	11
09523	1639-602206H		130	7
30076	16540	4730-00-906-1675	81	14
81142	16820		98	17
30379	16888		98	20
81142	16892		98	17
12603	17K5	4730-00-143-3941	81	8
24825	17000		144	11
98126	17032	2540-01-165-0381	150	1
98126	17035	2540-00-924-8419	150	2
27783	1758	2640-00-779-2565	112	2
46717	18-LA-547-17	4720-00-905-7997	15	8
16662	18A3509		163	10
92867	181C	3040-00-834-7734	100	30
60250	184-96	2510-01-075-5893	101	4
16764	1861785	5360-00-597-3278	55	11
21450	187180	5305-00-018-7180	42	4
24617	189691	5306-00-018-9691	45	2
19207	189700	5306-00-780-8108	19	3
01276	190264-12S	4730-00-738-7544	123	2

## CROSS-REFERENCE INDEXES

CAGEC	PART NUMBER	PART NUMBER INDEX STOCK NUMBER	FIG.	ITEM
01276	190264-12S	4730-00-738-7544	123	22
			127	22
			171	18
16764	1904661	5310-00-550-3722	51	40
16764	1906927	5977-00-285-0009	51	36
01276	190742-10S	4730-00-491-4988	135	3
79150	19108	5365-00-255-0296	24	18
16764	1911644	5310-00-297-7319	55	29
16764	1913084	5310-00-734-8959	55	7
16764	1913086	5310-00-262-4753	55	14
16764	1913678		51	42
16764	1914107	5310-00-809-3365	55	15
16764	1914289	5310-00-178-9610	51	39
24617	1914578	5310-00-245-0107	51	35
16764	1914655	5310-00-582-5965	163	18
16764	1914842	5310-00-178-9612	55	13
16764	1914869	5306-00-550-9129	54	22
			55	27
16764	1914873	2920-00-737-3225	55	39
16764	1916107	2920-00-753-8757	51	38
16764	1916135	5330-00-753-8759	51	44
16764	1916137	5330-00-291-8035	51	21
16764	1916149	5330-00-641-3345	51	19
16764	1916150	5935-00-647-2092	51	29
			52	7
16764	1916211	5330-00-202-3626	52	5
16764	1916272	5330-00-599-2321	54	17
			55	21
16764	1916322	5365-00-753-8754	51	16
16764	1916336		51	27
16764	1916413	2920-00-753-8783	51	46
16764	1916415	5977-00-374-4473	51	22
16764	1916419	5365-00-753-8785	51	45
77445	191663	5310-00-215-7524	7	14
			51	9
16764	1916642	2920-00-030-0940	51	15
16764	1916644	5330-00-290-8343	51	17
16764	1917035		51	1
16764	1918043	5310-00-368-4943	51	2
16764	1918687	5970-00-734-8919	55	4
16764	1918690	5970-00-734-8918	55	5
16764	1919520	5340-00-737-6366	53	11
54261	1921760	5977-00-669-9069	51	37
16764	1921762	2920-00-741-3317	51	26
16764	1921805	5330-00-997-9020	55	33
16764	1922457	5310-00-719-5470	55	20
16764	1923484	3120-00-661-8951	55	24
16764	1934478	2920-00-999-2526	55	23
16764	1936466	5310-00-999-2527	55	18
96151	194		139	16
16764	1941350		52	6

## CROSS-REFERENCE INDEXES

CAGEC	PART NUMBER	PART NUMBER INDEX STOCK NUMBER	FIG.	ITEM
30379	1945468	2920-00-843-8211	54	15
16764	1945496	2920-00-888-8613	55	22
16764	1948515	5977-00-786-9564	55	9
16764	1948529	3040-00-034-4216	55	32
16764	1948536	5306-00-783-5183	55	38
16764	1948537	5306-00-783-5188	55	36
16764	1948538	5330-00-842-1901	55	28
16764	1949606	2920-00-877-2227	55	35
16764	1951073	2920-00-086-7979	55	6
16764	1953236	6150-00-758-0332	54	16
16764	1955407		54	20
16764	1955990	5970-00-034-5015	55	40
16764	1956191	5340-00-923-1207	56	15
16764	1962048	5305-00-758-8114	55	12
16764	1964294	5305-00-758-8117	55	41
16764	1964857	5330-00-914-0703	54	24
16764	1965472	5970-00-657-8133	55	19
16764	1968656	5305-00-796-1719	55	12
16764	1979534	2920-00-821-2943	55	25
19207	1989105-1		8	13
76260	19964J		92	12
97153	2-1019-1	3930-00-134-9353	101	1
02614	2C1471		181	7
02614	2C2714		131	23
02614	2C2788		183	13
			187	15
02614	2C2791		181	12
02614	2C2793		131	19
02614	2C2794		161	14
			185	14
02614	2C2796		165	13
02614	2C2803		183	11
02614	2C2805		181	11
02614	2C2807		187	12
02614	2C2820		161	13
			185	12
02614	2C2936		131	14
02614	2C2939		183	12
			187	14
02614	2C2942		181	13
02614	2C2944		131	18
02624	2C2945		185	13
02614	2C2947		165	12
02614	2C2954		183	10
02614	2C2956		181	10
02614	2C2958		187	13
02614	2C2968		165	10
02614	2C2971		161	12
			185	17
02614	2C4944		131	9
02614	2C4953		165	17

## CROSS-REFERENCE INDEXES

CAGEC	PART NUMBER	PART NUMBER INDEX STOCK NUMBER	FIG.	ITEM
02614	2C4953		181	17
			185	19
			187	19
99240	2C5180		135	15
02614	2C5883	4730-00-916-4844	131	26
02614	2C603319		131	21
02614	2C611432		181	6
02614	2C621377		161	7
			185	6
02614	2C621378		161	10
			185	10
02614	2C621431		183	6
02614	2C621432		161	6
			185	7
02614	2C621434		165	7
02614	2C621449		165	4
02614	2C621450	4310-01-154-3053	165	9
02614	2C621462		181	4
02614	2C621463		181	8
02614	2C621474		183	4
02614	2C621475		183	8
02614	2C621483		131	7
02614	2C621485		131	20
02614	2C621486		131	24
02614	2C621514		187	5
02614	2C621515		187	10
02614	2C622716		131	11
02614	2C622718	5365-00-912-8882	131	13
02614	2C622723	3110-00-922-7050	161	15
			185	15
02614	2C622871		165	16
02614	2C622873	3930-00-938-7967	165	11
02614	2C622874		183	16
02614	2C622875	5365-00-938-7955	183	14
			187	16
02614	2C622876	3930-00-938-7958	183	9
02614	2C622877		187	18
02614	2C624365		181	5
02614	2C631433		187	8
02614	2C7400	4730-00-082-5133	161	2
			165	6
			185	2
			186	2
02614	2C7547		165	15
02614	2C7582		183	15
			187	17
02614	2C7622		181	15
02614	2C7633		161	16
			185	16
02614	2C7649		165	8
02614	2C7650		187	9



## CROSS-REFERENCE INDEXES

CAGEC	PART NUMBER	PART NUMBER INDEX STOCK NUMBER	FIG.	ITEM
02614	2C7651		161	8
			185	8
02614	2C7653		183	7
02614	2C900064	2530-00-243-9916	129	6
02614	2C900119		133	7
02614	2C900137		133	3
80713	2MA4JMS	4730-00-403-5404	16	1
			128	9
70434	2MA6JMS		82	21
			106	26
79410	2P1051-5C		120	12
			120	20
79410	2P1052B	3120-00-922-6559	120	10
79187	2P1390B		120	14
79410	2P2618-6C		120	17
79187	2P2619C		120	11
79187	2P2740B		120	19
63383	20FS2	4730-00-920-8229	127	28
			177	5
			178	2
82271	20010		136	27
82271	20011		136	28
82271	20013		136	29
82271	20019		136	31
28265	201137-A	5305-00-068-0504	147	14
02176	2021-4-6S		105	20
01276	203102-8-8S	4730-00-491-4983	106	22
			108	8
			125	5
			128	11
19207	2031033-50		107	4
19207	2031033-65		107	22
			109	3
19207	2031033-72		124	17
01276	2033-8-8S		128	17
70485	2034	5325-00-913-9515	64	3
01276	2039-8-8S		128	10
96151	204-1020-001		116	18
01276	2043-12-12		171	12
			172	13
01276	2043-8-8S	4730-00-177-5917	107	12
			123	9
			123	9
92867	2059		100	6
96151	20599	5330-00-797-8389	139	4
96151	20641	5365-00-420-4472	139	22
97153	207-27		110	9
96151	20783	5330-00-739-4514	139	6
96151	208-1013	2590-00-071-3826	KIT	
01276	2081-4-25		58	4
			106	4

## CROSS-REFERENCE INDEXES

CAGEC	PART NUMBER	PART NUMBER INDEX STOCK NUMBER	FIG.	ITEM
01276	2092-4-4S	4730-00-177-6166	105	9
97153	21-193	5360-00-941-1658	101	8
96151	21124	4820-00-848-3371	139	14
96151	21138	5970-00-232-6698	116	11
96151	21142-4	5940-00-478-9961	116	10
96151	21149	2530-00-415-1404	116	19
96151	21151	5970-00-234-3493	116	24
89326	21307	5360-00-134-8658	137	12
72582	215386	5306-01-039-9601	18	23
10988	218-5071		105	2
98441	219-16	4720-00-882-1379	BULK	12
46522	2210-1032-08-13	5305-00-042-4506	42	2
09721	22314-8	3110-00-439-2579	116	16
89326	22404S		137	17
			138	2
30379	2256923	2520-00-626-6504	98	9
19207	226402		52	17
97907	2264469		98	9
12603	23E10	5310-00-820-6653	54	7
			78	3
			95	15
			115	8
			141	8
			164	2
63906	240RB	4720-00-930-4512	BULK	6
97907	2457959	5365-00-081-5130	98	17
97907	2457960	5365-00-081-5144	98	17
70040	25025312	6685-00-106-9610	190	9
79470	252X4	4730-00-399-8297	5	6
19207	2527363-164		164	16
83421	2540-00-894-1273	2540-00-894-1273	150	16
			151	8
			110	4
97153	260-311		100	9
92867	26037400	5355-00-668-1925		
01276	2665-20	4720-00-930-4511	BULK	13
01276	2665-4		BULK	10
71843	2706-2A	5306-00-888-5153	39	4
71843	2708-2A	5340-00-917-6631	39	2
97907	271634	5306-00-430-8846	7	1
72582	272855	4730-00-529-5257	23	18
			90	9
24617	272858	4730-00-842-8362	77	13
72582	273436	5315-00-775-1359	28	8
01276	2766-16	4720-00-930-5389	BULK	15
01276	2766-8	4720-00-930-4515	BULK	14
19207	2781103-84		105	4
92679	286871C91	2990-00-919-6564	27	11
19207	2895221-12		178	8
12204	2903534	5310-00-400-3540	181	16
82654	294059		149	3
81142	29461		98	11

## CROSS-REFERENCE INDEXES

CAGEC	PART NUMBER	PART NUMBER INDEX STOCK NUMBER	FIG.	ITEM
71044	29900-1	2540-00-999-5163	151	2
02614	3C621389		185	21
02614	3C622721		161	18
			185	18
02614	3C622722	3930-00-938-7957	161	11
			185	11
02614	3C900058		129	23
02614	3C900120		133	26
02614	3C900160		133	21
43334	3L10X1	3110-00-529-9480	75	2
79187	3PC2740C		119	10
79187	3P2639B		119	5
79410	3P2651-2C		154	23
79187	3P2651-5C		119	12
79410	3P2651-6C		154	17
79187	3P2675C		154	18
79410	3P2678-2C		154	22
79410	3P2679C		154	3
79187	3P2685-5C		119	13
79410	3P2740C		154	11
			154	10
79187	3P3141		154	13
79187	3P3142		154	12
79470	300X5	4730-00-288-8257	31	10
98267	302E		100	5
89926	3021051-2	3110-00-799-4903	70	12
			73	12
15434	3030790	4720-00-716-4938	27	7
93251	306S47		97	6
77445	30896	5310-00-148-5171	34	18
			35	9
03476	31335	5330-00-397-5159	155	6
81142	31366	5365-00-653-9008	98	16
79470	3151X2	4730-00-011-3175	128	3
			135	1
81118	31562	2520-00-626-6504	98	9
97153	32-346		110	13
98441	320-8-8S	4730-00-952-0038	016	6
			106	19
			106	29
			107	11
			107	34
			108	4
			121	3
			121	12
			123	15
			123	29
			123	39
			123	42
			124	3

## CROSS-REFERENCE INDEXES

CAGEC	PART NUMBER	PART NUMBER INDEX STOCK NUMBER	FIG.	ITEM
98441	320-8-8S	4730-00-952-0038	124	9
			124	12
			124	12
			125	3
			126	6
			167	3
43334	3209X1A	3110-00-516-5491	77	19
43334	3216	3110-00-554-3264	88	1
46717	32730	3120-00-930-5415	98	6
52304	32732	5305-01-156-7675	98	30
74400	328		56	4
55380	3292492	2930-00-672-6758	118	14
79410	35-0645	4320-00-922-7103	KIT	
79410	35-0647	4320-00-922-7009	KIT	
79410	35-0651		KIT	
79410	35-0652	3020-00-930-8706	KIT	
79410	35-0653	4320-00-922-6562	KIT	
79187	35-0655		KIT	
79410	35-0656	4320-00-923-1138	KIT	
79410	35-0657		KIT	
77873	3551J	2520-00-530-1357	91	5
77873	3562J	5306-00-425-0003	91	4
			92	15
77873	3574J		92	13
81142	36728		98	5
81142	36729		98	5
96151	370	2530-00-716-7950	139	17
78500	3719E31	2530-00-846-4000	78	13
97907	3739160	5365-00-081-5124	98	17
97907	3739161		98	17
98267	385		100	24
97153	397-9	4710-00-915-2554	101	7
81343	4-2 040202BA	4730-01-043-5999	5	5
			5	16
23926	4CS962	9505-00-198-9105	BULK	19
02614	4C62137A	3930-00-938-7956	161	1
02614	4C621372		161	4
02614	4C621387		185	4
02614	4C621442A	2590-00-915-1931	165	1
			166	1
02614	4C621443		165	2
02614	4C621456		181	2
02614	4C621509		187	3
02614	4C62180		131	27
02614	4C623299		183	19
02614	4C623621		183	2
63906	4F-6FJSR	4730-00-080-6461	81	11
18333	4F4JMS		190	6
70434	4F6FJSR	4730-00-080-6461	81	6
			82	3
			82	13

## CROSS-REFERENCE INDEXES

CAGEC	PART NUMBER	PART NUMBER INDEX STOCK NUMBER	FIG.	ITEM
70434	4F6FJSR	4730-00-080-6461	82	19
			106	3
			108	15
			156	5
			156	9
			179	3
98441	4GBTX-B	4730-00-277-7910	27	18
79410	4P1105B		154	19
60250	40-293	5360-00-587-2380	110	5
60250	40-308		110	7
70434	40RA		BULK	4
70434	40RB8FJSR6FJSR31		81	1
81142	40059	3010-00-930-0604	97	16
26916	401-097742	5310-00-087-3130	9	5
81118	4086	5306-00-275-4176	97	19
01212	410314	5330-00-018-7465	96	9
02892	414X205	4820-00-231-0049	155	31
			157	23
02892	414X206	4820-00-231-0051	155	25
			157	11
02892	416X105		155	41
02892	416X108		157	31
81142	41869		97	17
81142	41870		97	5
76260	42-19238-1		91	3
76260	42-19239-1		92	10
76260	42-19239-2		93	2
93061	42F-4	4730-00-277-6988	16	3
94135	42R2045-7880	5365-00-722-0524	137	20
3B481	42235-7	2540-01-166-8788	151	3
19207	4260B		52	21
73342	427564	5306-00-400-3518	46	3
60250	43-491	5306-00-916-4662	101	5
97153	43-518	5306-01-057-9246	110	14
25472	43-569	5306-00-078-2921	110	12
43334	43L14X1241A	3110-00-895-0474	71	21
81118	4327	5310-00-870-0345	98	25
81118	4328	5310-00-298-9104	98	26
74400	4366	5935-00-404-8882	59	5
			60	6
01276	4411-12S	4730-00-881-5536	83	19
81142	4433		98	2
24617	443767	5915-00-044-3767	84	7
30379	444636	4730-00-873-8800	19	10
21450	444683	4730-00-964-7548	188	9
73342	444687	4730-00-018-9566	4	12
			29	7
24617	444698	4730-00-044-4698	43	6
24617	444861	4730-00-044-4861	45	8
72582	444867	4730-01-118-2594	43	6
72582	445520	5306-00-416-3967	33	14

## CROSS-REFERENCE INDEXES

CAGEC	PART NUMBER	PART NUMBER INDEX STOCK NUMBER	FIG.	ITEM
72582	447188	5306-00-411-2401	18	12
02892	450X132		66	7
21450	450865	5305-00-930-3427	17	16
19207	4509156-58		18	18
19207	4509156-63		18	15
16764	453307	5305-00-272-5067	51	41
16764	453435	5310-00-476-7648	55	10
16764	453473		51	23
73342	453577		79	26
73342	45376		84	3
21450	453844	5310-00-999-2294	51	28
02892	454X6-6MMIL		66	14
72582	457008	5315-00-921-5332	34	15
72582	457187	3110-00-277-0269	35	20
81142	4575	5306-00-451-3132	97	3
19207	4603915-105		108	16
19207	4603915-130		179	2
19207	4603915-16		81	12
19207	4603915-23		82	20
19207	4603915-25		82	14
19207	4603915-51		106	2
19207	4603915-75		156	6
19207	4603915-79		81	7
			82	2
19207	4603915-85		156	8
92867	469	5355-00-668-5363	100	8
92867	4721434A		100	7
81263	4812	5930-00-791-5311	68	13
60038	48220	3110-00-278-7548	113	6
60038	48290	3110-00-289-6585	113	5
71044	48839-001		151	1
11083	5F6914	4720-00-639-9899	BULK	5
19207	5005864	5310-00-050-3520	143	6
81142	50069		98	8
80201	501327	5330-00-854-1603	139	2
96151	5028	5310-00-471-9259	116	13
96151	5029	5360-00-482-6892	116	12
96151	5035		116	1
96151	5036		116	2
96151	5037		116	5
96151	5039	2590-00-891-3644	116	3
96151	5041		116	6
72582	5063-5200	2815-00-947-2947	1	1
57733	508A	6685-00-515-3478	190	8
72582	5100104	2815-00-074-1929	10	2
72582	5100201		47	1
72582	5100209		47	4
72582	5100800	2940-00-944-2082	17	1
72582	5102257	2910-00-524-7862	25	8
72582	5102506	5330-01-117-5877	18	11
72582	5103346	3020-00-922-6558	46	8

## CROSS-REFERENCE INDEXES

CAGEC	PART NUMBER	PART NUMBER INDEX STOCK NUMBER	FIG.	ITEM
72582	5103718	5365-00-236-6668	47	15
72582	5103748	2990-00-918-4210	34	11
72582	5104439	5310-00-595-8121	22	4
72582	5104516	3040-00-089-6450	34	16
72582	5104701	5330-00-599-0505	4	3
72582	5107088	3020-00-089-7781	25	3
72582	5107524	2990-01-122-7913	29	5
72582	5108131	2815-01-075-7813	9	10
72582	5108219	5330-00-998-3263	47	2
72582	5108377	5330-00-907-3649	40	7
72582	5108436	5310-00-486-3129	46	2
72582	5108918	5360-00-689-8264	11	18
72582	5108919	2815-00-053-8992	11	17
72582	5109022	3020-00-102-2953	8	22
72582	5109034	2930-00-314-3566	47	14
72582	5109157	5340-00-919-2876	5	32
72582	5109158	5307-00-900-8519	40	8
72582	5109469		20	8
72582	5109638	3020-00-089-6419	7	3
72582	5109640	2815-01-108-0467	47	19
72582	5109641		47	22
72582	5109642	5306-01-014-5062	47	23
72582	5109771		30	28
72582	5109949	5310-00-235-1818	52	35
72582	5110070	5340-00-721-0888	31	12
07038	511051		103	5
72582	5111467	5310-00-053-8377	12	6
72582	5111904	5360-00-745-7791	28	18
72582	5112425	4720-01-118-6089	45	14
24617	5112899	5307-00-550-1879	22	6
72582	5113359	5310-00-876-9067	23	7
72582	5113633	5365-00-684-5973	28	14
72582	5114124	5360-00-712-5747	28	12
72582	5114727	2815-00-712-5749	28	13
72582	5114974	2815-00-788-6639	28	1
72582	5115322	2910-00-775-1380	23	25
72582	5116011	2815-00-921-5336	35	18
72582	5116070	2815-00-780-5218	21	1
72582	5116071	5315-00-921-5338	35	37
72582	5116072	3040-00-055-1583	11	13
72582	5116122		4	17
72582	5116125	3040-00-055-1564	11	23
72582	5116128	2815-00-921-5339	11	12
72582	5116164	5365-00-819-4875	30	16
72582	5116165	5365-00-816-9144	30	16
72582	5116166	5365-00-902-7803	30	16
72582	5116167	5365-00-902-7804	30	16
72582	5116168	5310-00-922-2016	30	15
72582	5116170	5365-00-921-5340	29	16
72582	5116181	3120-00-792-8253	9	3
			9	11

## CROSS-REFERENCE INDEXES

CAGEC	PART NUMBER	PART NUMBER INDEX STOCK NUMBER	FIG.	ITEM
72582	5116189	2815-00-820-7455	3	13
24617	5116195	3020-00-820-7843	7	8
72582	5116198	5365-00-792-9028	14	8
72582	5116204	4710-00-792-8984	23	26
72582	5116205	5330-00-780-5221	22	5
72582	5116224	5330-00-792-9841	7	4
72582	5116229	5330-00-818-7478	7	9
72582	5116242	5330-00-055-1584	4	4
			43	16
72582	5116262	3120-00-921-5342	4	8
72582	5116264	5340-00-921-5343	23	6
72582	5116265	5360-00-055-2657	23	3
72582	5116290		4	16
72582	5116292		4	19
72582	5116341	2815-00-055-1565	12	2
72582	5116357	5330-00-613-9397	5	12
			18	4
72582	5116378	3020-00-966-9145	30	26
72582	5116418	3040-00-921-5345	30	24
72582	5116476		3	8
72582	5117061	5330-00-620-7359	8	4
			118	18
72582	5117693	5315-00-921-5346	35	6
72582	5117927	5315-00-012-0707	34	13
72582	5117928	5315-00-921-5347	34	12
24617	5118219	5306-00-613-9396	25	10
72582	5119198	5306-00-780-5241	11	11
72582	5119218	2815-00-921-5348	5	9
			45	9
72582	5119282	5330-00-792-8988	45	4
72582	5119283	5340-00-880-0446	45	3
72582	5119285	5310-00-055-0829	30	22
72582	5119314	5315-00-921-5349	35	22
72582	5119368	5330-00-780-5242	6	5
72582	5119393	2815-00-089-6439	29	13
72582	5119394	2950-00-849-2110	29	23
72582	5119395	5365-00-849-2105	29	25
72582	5119412		30	4
72582	5119429	5340-00-849-2111	29	22
72582	5119433	5330-00-792-8977	29	21
72582	5119438	5330-00-780-5231	35	2
72582	5119457	5330-00-792-9026	10	3
72582	5119465		45	11
72582	5119466	2990-00-918-4206	30	13
02892	512X571K2		157	32
02892	512X582K		155	36
72582	5120740	5306-00-870-6222	17	2
72582	5121001	3040-00-097-7753	35	23
72582	5121071	5365-00-088-9876	14	3
72582	5121077	5365-00-761-1985	14	7
72582	5121205	5330-00-735-4298	17	13



## CROSS-REFERENCE INDEXES

CAGEC	PART NUMBER	PART NUMBER INDEX STOCK NUMBER	FIG.	ITEM
72582	5121207		4	18
72582	5121254		4	15
72582	5121256	5330-00-179-6227	9	9
72582	5121259	2910-00-735-6187	23	21
72582	5121263	5306-00-792-8248	4	13
72582	5121329	5330-00-074-1924	29	1
72582	5121336	3040-00-921-5352	30	10
72582	5121337	3040-00-089-7777	35	25
72582	5121339	3040-00-921-5353	35	21
72582	5121342	5330-00-780-5232	34	14
72582	5121343	5340-00-922-2018	30	19
72582	5121344	5330-00-074-1925	30	27
72582	5121353	2815-00-050-9496	28	10
72582	5121359	5330-00-780-5234	30	20
72582	5121452	3040-00-780-5252	23	14
72582	5121453	2990-00-780-5237	23	14
72582	5121458	2990-00-812-0876	35	14
72582	5121472	3040-00-780-5251	23	12
72582	5121479	4730-00-922-1966	45	10
72582	5121490	2815-00-921-5354	35	39
72582	5122165	5360-00-930-3251	33	3
72582	5122281	5340-00-986-0489	8	3
72582	5122386	2530-00-693-1943	118	17
72582	5122429	3040-00-103-2173	87	13
72582	5122437	5330-00-905-2008	43	2
72582	5122610	2990-00-866-9378	28	11
72582	5122623	3040-00-765-5331	28	19
72582	5122771	3040-00-089-6455	35	27
72582	5122786	5315-00-089-6457	35	29
72582	5123250	5340-00-885-5731	11	19
72582	5123330	5340-00-055-0831	12	1
72582	5123700	3120-00-662-1651	11	2
72582	5123711	5315-00-780-8097	11	4
			11	9
72582	5123802	5365-00-901-1032	8	12
72582	5123918	5340-00-921-5355	5	13
72582	5124055		3	4
72582	5124209	2815-00-921-5356	35	13
72582	5124415	5360-00-932-0920	33	6
72582	5124458	3040-00-921-5357	13	5
72582	5124477		45	1
72582	5124762	2815-00-921-5358	2	4
72582	5124775	2930-01-084-2335	43	15
72582	5124872	6685-00-970-3667	43	13
72582	5124882	4710-01-014-5063	43	22
72582	5124997	5330-00-104-8846	43	14
72582	5125024	5330-00-925-8076	43	18
72582	5125150	5330-00-983-9733	43	11
72582	5125355	2815-00-089-6428	10	1
72582	5125367	2990-00-089-6453	35	26
72582	5125488	2590-00-999-2340	1	4

## CROSS-REFERENCE INDEXES

CAGEC	PART NUMBER	PART NUMBER INDEX STOCK NUMBER	FIG.	ITEM
72582	5125771	5310-00-999-2397	25	1
72582	5125774	2910-00-999-2352	25	2
72582	5125775	2910-00-999-2351	25	6
72582	5125867	4730-00-457-6434	13	10
72582	5125868	4730-00-457-1792	43	19
24617	5125945		7	16
96151	5126	3040-00-124-0880	139	19
72582	5126069	2910-00-999-2350	35	38
72582	5126194	2815-00-999-2348	5	18
72582	5126236	2815-00-089-6440	30	6
72582	5126237	2910-00-999-2349	30	7
72582	5126436	5360-00-682-7190	6	3
72582	5126453		20	2
72582	5126454	4730-01-152-4794	20	12
72582	5126473	5330-00-682-7195	20	1
72582	5126492	5330-00-983-6300	20	13
72582	5126671	2815-00-074-1932	8	23
72582	5126672	2910-00-999-2396	25	4
72582	5126933	2815-00-074-1933	14	14
72582	5126934	2815-00-074-1934	14	6
96151	5127		139	12
77873	5127J		91	6
			92	4
			93	5
72582	5127077	5310-00-966-9141	29	17
72582	5127184	5330-00-842-3320	87	1
72582	5127214	2990-00-228-6968	28	9
72582	5127268	3930-00-134-9354	5	24
72582	5127300	3120-00-018-5143	87	7
72582	5127949	5340-00-435-2347	1	4
72582	5127963	2990-00-780-5236	29	4
96151	5128		139	8
72582	5128016		31	11
72582	5128026	2815-00-922-2001	3	1
72582	5128151	2815-00-103-2176	18	2
72582	5128153	4730-00-401-3551	18	5
72582	5128340	2930-00-228-6969	43	3
72582	5128486		5	23
72582	5128492	4730-00-230-2957	43	1
72582	5128493	4730-00-230-2936	43	1
72582	5128593	3040-00-810-3825	28	2
72582	5128599	3020-00-966-9142	30	8
72582	5128600	3020-00-967-3307	30	9
72582	5128640	2815-00-345-6073	11	20
72582	5129168	2930-00-866-9382	30	29
72582	5129705	4720-00-789-4863	23	17
72582	5129706	4720-00-789-4862	23	17
72582	5129885		20	5
02892	513X118	4820-00-231-0050	155	27
			157	13
02892	513X17		157	36

## CROSS-REFERENCE INDEXES

CAGEC	PART NUMBER	PART NUMBER INDEX STOCK NUMBER	FIG.	ITEM
02892	513X21	3930-00-938-7960	155	37
72582	5130330	2815-00-103-2172	22	1
72582	5130408	2815-00-116-9723	10	1
72582	5130590	5340-01-108-2417	5	31
72582	5130921	3930-00-833-1918	19	2
72582	5130995	5330-00-980-1546	54	1
72582	5131095	5365-00-731-9464	47	6
72582	5131122	3120-00-236-3573	47	5
72582	5131123	5310-00-735-3062	47	11
72582	5131124	5365-00-735-3067	47	9
72582	5131205	5365-00-735-3411	47	8
72582	5131206	5365-00-410-4918	47	7
72582	5131543		36	16
72582	5131913	5310-00-780-8116	29	3
56555	5131961	2815-00-159-3528	12	5
72582	5132252	2805-00-494-9713	8	9
72582	5132287	4710-00-789-4845	19	8
72582	5132504	3120-00-074-1911	13	3
72582	5132695	2815-00-010-0297	7	13
72582	5132803	2815-00-866-9402	9	8
72582	5132923	5306-00-947-7990	29	2
74400	5133	6220-00-788-9943	59	4
			60	5
72582	5133107	5330-00-235-4885	45	12
72582	5133109	2815-00-074-1937	9	1
72582	5133177	3030-01-301-8013	50	1
			52	44
72582	5133388	3020-00-933-5249	14	16
72582	5133397	5330-00-789-4846	5	17
			8	11
72582	5133431	4820-00-944-6249	17	14
72582	5133707	2990-01-118-8187	35	28
72582	5133819	2990-00-921-5372	35	24
72582	5134179	2930-00-866-9386	29	19
72582	5134269	5330-00-925-7847	43	12
72582	5134331	3020-00-903-0905	14	10
72582	5134388	2815-00-051-4514	14	4
72582	5134456	2815-00-905-7917	17	17
72582	5134477	5360-00-930-3264	17	15
72582	5134908	2940-00-131-5586	17	12
72582	5134913	2815-00-081-9329	29	12
72582	5134915	2815-00-888-2426	29	15
72582	5134944		29	6
72582	5135227	3020-00-891-7699	13	1
72582	5135262	5340-00-572-8726	11	3
72582	5135267	2815-00-966-9104	11	1
72582	5135268	2815-00-849-2601	11	1
72582	5136227	5365-00-903-0909	6	1
72582	5136232	4720-00-906-0702	36	12
72582	5136274	2815-00-922-2006	6	6
72582	5136406	2815-00-902-1931	87	9

## CROSS-REFERENCE INDEXES

CAGEC	PART NUMBER	PART NUMBER INDEX STOCK NUMBER	FIG.	ITEM
72582	5136593	4720-00-906-0708	36	13
72582	5136610	2815-00-921-5378	4	5
72582	5136623	2930-00-932-9672	48	5
72582	5136625		48	27
72582	5136654	5360-00-932-4845	48	4
72582	5136692	3020-00-932-4846	51	3
			52	34
72582	5136851	5340-00-464-5066	51	7
			52	40
72582	5136889	3930-00-464-5062	8	30
72582	5136909	3930-00-464-5061	87	2
72582	5136971		51	13
			52	41
72582	5137031		48	20
72582	5137040		48	1
72582	5137237	5310-01-013-6865	48	9
72582	5137481	4730-01-137-7515	87	4
72582	5137548	2815-01-187-1240	48	6
72582	5137609	3120-00-251-2327	48	23
72582	5137609NSS		48	26
72582	5137671	2990-00-228-6972	19	5
72582	5137672	6680-00-212-6812	19	7
72582	5137740	2940-01-152-4795	48	11
72582	5137768	5360-00-411-5484	48	24
72582	5139237	3020-00-034-1874	50	2
02892	514X561		155	43
02892	514X563		157	29
02892	514X735		66	9
02892	514X736		66	3
02892	514X904		155	33
			157	24
02892	514X905		155	22
			157	8
72582	5141527		33	1
72582	5143021	2815-00-903-0907	6	4
72582	5144019	5360-00-236-3149	12	7
72582	5144065		48	25
72582	5144503	3020-00-230-0066	45	11
72582	5144512	4730-00-617-8624	45	10
72582	5144616	2815-00-204-9881	7	6
72582	5144685	2930-00-243-3541	45	1
72582	5144688		45	13
72582	5145092	5306-00-869-2868	118	16
72582	5145230	4710-00-001-6331	43	22
72582	5146053	4710-00-471-5311	43	9
72582	5146563		45	5
72582	5149965	2910-01-182-4020	23	5
72582	5149966	2910-01-182-4019	23	5
72582	5150041		4	2
72582	5150087	5310-00-274-4658	14	1
72582	5150130	5340-00-237-8324	5	3

## CROSS-REFERENCE INDEXES

CAGEC	PART NUMBER	PART NUMBER INDEX STOCK NUMBER	FIG.	ITEM
72582	5150140	2910-00-363-7300	9	2
72582	5150193	5330-00-212-6290	25	9
72582	5150259	5315-00-251-9754	23	4
72582	5150263	3040-00-363-8122	23	9
72582	5150303	5365-00-282-5031	11	16
72582	5150311	3120-00-661-7616	11	10
72582	5150312	5340-00-662-9735	11	14
72582	5150314	5315-00-662-9093	11	5
			11	8
72582	5150318	3120-00-661-7640	11	7
72582	5150829	5340-00-921-5379	3	3
			84	16
24617	5150898	5305-00-276-8024	35	16
72582	5150941	5310-00-262-5429	23	15
			35	12
72582	5150943	5315-00-363-8100	35	10
			35	15
72582	5151430	4730-00-947-4290	19	4
72582	5151449	5340-00-921-5380	4	9
72582	5151519	2990-00-363-8093	34	5
72582	5151601	5310-00-270-7111	11	15
72582	5153060	5310-00-262-3105	34	7
72915	5154453	5365-00-142-1775	4	10
72582	5154538	5365-00-262-4701	17	3
72582	5155830	4730-00-350-4816	20	9
72582	5157244	5305-00-354-1227	13	4
72582	5157933	5315-00-238-0838	3	2
72582	5159353	3120-00-511-2336	7	11
02892	516X43		157	33
02892	516X60		155	40
72582	5160542	3120-00-362-9301	7	11
24617	5161621	5310-00-276-3015	23	22
72582	5164294	5310-00-416-4070	30	18
72582	5166861		2	1
72582	5166864	5330-00-599-6624	2	10
72582	5171344	5310-00-275-1314	48	13
72582	5172383	2990-00-918-4208	35	4
72582	5172734	3040-00-692-4152	14	11
24617	5172852	5340-00-354-1287	47	16
72582	5174429	5365-00-281-6660	34	6
72582	5176228	5305-00-272-2080	23	24
72582	5176474	5306-00-638-4963	118	16
72582	5176668	5340-00-325-4968	19	6
96151	5178	5365-00-832-1753	139	25
72582	5178581	5365-00-205-5139	34	19
72582	5179976	5360-00-510-5040	53	9
72582	5180291	5365-00-932-4869	7	2
72582	5180311	5360-00-792-9772	29	11
72582	5180312	5330-00-783-8663	29	10
72582	5180314	5330-00-691-7916	29	9
72582	5182555	2815-00-333-4865	33	5

## CROSS-REFERENCE INDEXES

CAGEC	PART NUMBER	PART NUMBER INDEX STOCK NUMBER	FIG.	ITEM
72582	5182556	5315-00-301-3685	33	7
72582	5182557	2815-00-317-1682	33	10
72582	5182559	5340-00-691-1097	33	12
72582	5183042	2815-00-921-5385	34	1
72582	5183701	5305-00-780-8105	34	10
72582	5185416	5330-01-118-5600	5	30
72582	5185605	2990-00-149-1803	35	1
72582	5186115	5310-00-906-0494	33	9
72582	5186647	2510-00-314-3585	2	6
72582	5187308	5360-00-801-8731	17	9
24617	5187309	5330-00-629-6340	17	6
72582	5187310	5330-00-604-8094	17	8
72582	5187908	2920-00-691-9698	53	8
72582	5188274	5310-00-807-1367	5	19
72582	5188755	5330-00-695-2157	118	15
72582	5188862	5340-00-389-6053	18	13
72582	5195685	2815-00-921-5388	21	3
72582	5195687	2815-00-789-4848	21	4
72582	5195927	3120-00-970-3669	7	7
72582	5195931	2815-00-792-8254	9	12
72582	5195936		7	12
72582	5196061	5330-00-682-7188	19	1
72582	5196614	2990-00-866-9375	30	3
72582	5196793	3120-00-830-0246	13	2
72582	5196821	2815-00-089-6404	5	1
72582	5197852	5306-00-789-4849	9	4
72582	5197944	3120-00-089-3536	14	5
72582	5197975	3120-00-789-4851	9	6
72582	5197976	3120-00-921-5396	9	6
72582	5197977	3120-00-921-5397	9	6
72582	5197978	3120-00-921-5398	9	6
72582	5197979	3120-00-089-6425	9	6
72582	5198203	2815-00-789-1006	4	1
72582	5198683	2990-00-234-3015	KIT	
72582	5198822	2815-00-792-9021	9	7
72582	5198903	2815-00-792-8249	KIT	
72582	5199323	2815-00-886-8207	12	3
72582	5199560	2910-00-175-9250	25	11
72582	5199793	5330-00-341-7741	KIT	
72582	5199811	2815-00-792-9839	KIT	
72962	52-032-156-2000	5315-00-271-7473	164	26
02892	52X123B		157	39
02892	521X120B		155	34
02892	521X94		157	38
02892	521X95		155	7
96151	5213		139	24
72587	5226029	5310-00-193-9753	23	19
			30	30
72582	5226400	3020-00-272-6038	24	12
72582	5226416	5315-00-209-7977	24	21
72582	5226719	2910-00-126-9712	24	20

## CROSS-REFERENCE INDEXES

CAGEC	PART NUMBER	PART NUMBER INDEX STOCK NUMBER	FIG.	ITEM
72582	5228109	5365-00-608-0486	24	3
72582	5228583	2910-00-833-1000	24	13
72582	5228586	5365-00-849-2283	24	11
72582	5228587	2910-00-374-4929	24	19
72582	5228588	4730-00-937-0229	24	17
72582	5228594	5340-00-759-0542	24	5
72582	5228596	5360-00-986-7304	24	7
72582	5228601	5310-00-833-1013	24	1
72582	5228608	5315-00-707-1253	24	14
81381	5228694	5340-00-838-9696	24	9
71934	5228696	6695-00-034-3918	24	8
71934	5228739	5360-00-792-9771	24	15
72582	5228749	2910-00-903-0910	24	10
72582	5228766	5340-00-837-8448	24	6
72582	5228773	2910-00-922-7983	23	27
72582	5229034	2910-00-004-8422	24	4
72582	5229167	5330-00-364-3434	24	2
72582	5229649	2910-00-073-3010	KIT	
96151	5245	5365-00-119-4777	116	14
73030	527146	5310-00-655-6302	86	4
19207	5282897	5330-00-528-2897	6	2
64575	5323640000	4820-00-064-7243	102	4
			130	11
02892	536X400		157	14
02892	537X79		155	44
19207	5381088	5930-00-130-5349	56	10
96151	5389-11	5306-01-086-2349	139	27
07038	541138		103	21
96151	5415	5340-00-087-8944	139	26
96151	5512		139	9
72582	5570480	4820-00-360-8299	17	10
70040	5573723	5306-00-604-7961	36	4
72582	5574161	5330-00-846-9841	36	6
72582	5575169	2940-00-015-3609	36	8
97907	5576445	5330-00-900-9026	90	5
70040	5577342	2910-00-932-7378	37	1
70485	559	5325-00-925-9838	64	5
02892	560X106A	5325-00-301-8658	155	4
				157
02892	560X106B		66	2
60038	563	3110-00-100-0328	97	1
60038	56425	3110-00-100-3632	113	10
96151	5651		139	1
96151	5653		139	7
96151	5654		139	18
96151	5663-8	3020-00-021-1834	139	21
60038	56650	3110-00-100-0602	113	11
60038	567A	3110-00-100-0287	97	2
55683	568-L6991	3040-00-071-2648	160	5
96151	5682		116	23
97153	57-323		101	3

## CROSS-REFERENCE INDEXES

CAGEC	PART NUMBER	PART NUMBER INDEX STOCK NUMBER	FIG.	ITEM
60250	57-325	2530-00-923-1149	107	32
19207	5703308	2920-00-903-0582	KIT	
97153	59-56		101	2
60038	59175	3110-00-100-3634	95	3
64575	592852K000	2530-00-045-3540	KIT	
73331	5939723	6220-00-695-1107	61	3
60038	59412		95	2
70434	6-4BC0		81	2
98441	6-6DBTX-B	4730-00-833-4621	27	1
77873	6A7000	2520-00-732-7467	92	6
			96	9
70434	6BCAXC		168	14
63906	6BP0		134	2
73061	6H12	4730-00-998-7703	176	1
70434	6JMA6JUFS		82	16
77873	6X111	5330-00-141-5647	92	8
			93	8
52676	6000Z	3110-00-198-0576	35	33
07038	601721		103	27
74400	6081		59	2
			60	3
14892	610455		103	48
07038	610699		103	34
14892	610701	5365-00-899-2470	103	2
07038	610702		103	52
07038	610703		103	32
14892	610704	5330-00-949-5563	103	35
14892	610706	5360-00-895-3127	103	37
07038	610707		103	36
07038	610708		103	38
14892	610711		103	49
14892	610716		103	7
14892	610717		103	6
14892	610719		103	25
14892	610723		103	26
14892	610724		103	30
07038	610726		103	31
14894	610727	4730-00-923-1139	103	16
07038	610729		103	41
07038	610731		103	23
07038	610732		103	24
14892	610734		103	44
07038	610736		103	43
07038	610737		103	17
07038	610739		103	10
07038	610741		103	9
14892	610798		103	12
14892	610924		103	20
14892	610853	2530-00-938-5664	103	28
14892	611041		103	13
14892	611043		103	39



## CROSS-REFERENCE INDEXES

CAGEC	PART NUMBER	PART NUMBER INDEX STOCK NUMBER	FIG.	ITEM
07038	611048	2920-01-077-2999	103	15
14892	611052	5365-00-932-7347	103	3
14892	611094	5330-00-947-3711	103	51
14892	611209		103	8
19207	6146146-23		83	20
14892	615507	2530-00-922-7602	103	4
07038	615722		103	46
81142	61991		98	17
81142	61992		98	17
93251	62357		97	12
93251	62358		97	11
93251	62359		97	14
19207	6246296	5330-00-624-6296	18	9
93251	63174		97	9
93251	63175		97	8
60038	632	3110-00-100-0332	97	21
86768	634XB10-8-2	4820-00-045-3544	128	15
19207	6399899-12		123	3
19207	6399899-14		127	21
19207	6399899-23		171	6
			172	6
19207	6399899-24		127	8
			171	17
			172	11
19207	6399899-25		123	21
19207	6399899-29		170	5
19207	6399899-33		106	13
19207	6399899-35		176	26
19207	6399899-38		107	17
			123	25
19207	6399899-40		177	12
19207	6399899-45		176	6
19207	6399899-61		175	5
			176	17
19207	6399899-65		127	25
70436	64-032-42IN	2990-00-930-5693	160	6
35301	64-82	5330-00-354-6509	139	13
22031	6400-12-8	4730-00-224-7757	109	10
			123	5
			127	9
			176	8
70040	6402524	6685-00-925-2287	190	1
96151	6412	2590-00-045-3797	116	20
72582	6435007	2940-01-184-7088	37	8
72582	6435045		37	2
70040	6435046	5305-01-004-2813	37	3
72582	6435048		37	10
72582	6436254	2910-00-932-9634	36	5
70040	6437298	5330-00-833-0870	17	5
60038	644	3110-00-100-0664	97	20
93251	64445		97	13

## CROSS-REFERENCE INDEXES

CAGEC	PART NUMBER	PART NUMBER INDEX STOCK NUMBER	FIG.	ITEM
92351	64447		97	10
70040	6490363	6685-00-922-7561	190	10
93251	65079	3010-00-930-0603	97	7
16662	666025	2530-00-068-2744	KIT	
73342	6703162	5360-00-693-1828	79	5
73342	6750337	5365-00-281-6658	74	7
73342	6750558	5330-00-737-4265	79	18
73342	6750924	5365-00-582-2650	88	10
24617	6750945		79	4
73342	6754815	5340-00-679-9800	74	9
73342	6754852	5315-00-937-0156	71	10
			72	4
73342	6754866	5310-00-940-7886	71	8
			72	5
73342	6754867	3110-00-764-4653	71	11
			72	3
73342	6755007	5365-00-838-8049	71	12
73342	6755378	5330-00-718-7325	77	6
73342	6755403	5315-00-890-8140	77	2
73342	6755897	5365-00-582-7726	75	9
73342	6755988	5306-00-679-8109	75	16
73342	6756002	5330-00-718-7332	84	19
73342	6756030	4730-00-933-0722	77	22
73342	6756164	4820-00-932-9691	85	6
73342	6756586	3120-00-009-0588	70	14
73342	6756622	5365-00-905-5023	85	2
73342	6756835	3120-00-842-4195	88	17
73342	6757148		71	22
73342	6757152	5315-00-902-2035	70	13
73342	6757157	3805-00-740-1821	71	20
73342	6757162	3020-00-916-3870	84	12
73342	6757164	3020-00-847-2514	71	4
73342	6757178	5330-00-891-5394	69	2
73342	6757184	5365-00-940-7889	78	10
			91	10
73342	6757189		70	11
73342	6757205	5330-00-718-7338	85	12
73342	6757217		88	4
73342	6757218	5330-00-718-7339	88	3
73342	6757219	5330-00-718-7340	69	6
73342	6757224	5330-00-896-9728	89	5
73342	6757227		71	6
73342	6757229	5330-00-916-1936	74	1
73342	6757230	5340-00-844-6700	76	7
73342	6757233	3120-00-843-3993	71	3
73342	6757243	5340-00-844-6699	78	11
				91
73342	6757244		89	7
73342	6757245	2520-00-897-3436	89	8
73342	6757249		89	13
73342	6757251		79	11

## CROSS-REFERENCE INDEXES

CAGEC	PART NUMBER	PART NUMBER INDEX STOCK NUMBER	FIG.	ITEM
73342	6757254	2520-00-953-5060	76	3
73342	6757256	2520-00-757-0176	76	8
73342	6757262		79	27
73342	6757263	4820-00-932-9669	79	24
73342	6757352	4720-00-898-2378	90	10
73342	6757357	3040-00-916-3413	78	1
73342	6758030	5330-00-718-7349	76	4
73342	6758042	5340-00-142-9978	77	29
73342	6758149	2520-00-902-1964	89	4
73342	6758194	3040-00-034-1687	84	11
73342	6758216		77	7
73342	6758235	4720-00-843-6466	77	15
73342	6758236	4730-00-835-4567	77	11
73342	6758237	4710-00-718-7354	77	14
73342	6758260	5360-00-915-6145	78	6
73342	6758261	3040-00-902-1976	78	8
73342	6758262	2530-00-792-3625	78	7
73342	6758304	4820-00-932-9668	79	13
73342	6758306	4730-00-916-1937	79	16
73342	6758374		88	19
52304	67588	5306-01-153-7757	97	15
52304	67592	5310-00-409-9913	97	18
73342	6759469		72	2
73342	6759470		72	9
73342	6759473	2520-00-896-7219	72	8
73342	6759480	2520-00-902-1990	86	2
73342	6759485	2520-00-757-0174	73	17
73342	6759491	5310-00-922-7321	74	6
73342	6759499	5330-00-718-7357	79	32
73342	6759507		88	18
73342	6759513		69	7
73342	6759517	5310-00-844-1150	88	12
73342	6759519	3040-00-734-0818	72	1
97907	6759540	2520-00-757-0183	88	16
73342	6759541	5365-00-718-7359	77	24
73342	6759541	5365-00-718-7359	77	24
73342	6759547	5330-00-946-0255	77	10
73342	6759560	2520-00-757-0182	70	18
73342	6759590		77	23
73342	6759967	5310-00-999-2389	75	10
73342	6764333	5330-00-799-4930	84	18
73342	6764780		77	25
73342	6768270		88	20
73342	6768445	2520-00-757-0179	70	2
			71	16
73342	6768450	5365-00-757-0180	70	1
73342	6768725	4820-00-734-0820	79	1
73342	6768726		79	21
73342	6768804	2520-00-739-0833	71	13
			72	17
73342	6768805		73	6
73342	6768988	5315-00-842-8324	70	16

## CROSS-REFERENCE INDEXES

CAGEC	PART NUMBER	PART NUMBER INDEX STOCK NUMBER	FIG.	ITEM
73342	6768988	5315-00-842-8324	73	3
73342	6769402		79	20
			79	28
73342	6769440	4820-00-932-9670	79	19
73342	6769558		69	8
73342	6769560	2520-00-757-0182	73	1
73342	6769584		77	27
73342	6769585		77	26
73342	6769643		79	7
73342	6769645		79	23
73342	6769715	3810-00-916-1935	71	9
			72	6
73342	6769716	3020-00-718-7365	70	15
73342	6769851	3120-00-902-2033	77	28
73342	6769910		77	1
73342	6769936	2520-00-916-1918	69	3
73342	6769994		90	7
73342	6769995	5340-00-121-3070	90	3
73342	6769996	4730-00-843-6470	90	6
73342	6770423	5340-00-939-7228	85	10
73342	6770868	3020-00-400-2154	70	19
73342	6770881		75	13
73342	6770882	5340-00-922-7662	75	12
73342	6770887		77	21
73342	6770888		75	17
73342	6770890		71	7
73342	6770894		74	5
73342	6770896		73	7
73342	6770897	2520-00-916-4667	71	5
73342	6770898	3020-00-953-6896	75	18
73342	6770899		73	9
73342	6770902		77	17
73342	6770904		73	8
73342	6770905	3020-00-027-1827	88	2
73342	6770919		75	1
73342	6770953		73	13
73342	6770955	3120-00-937-0165	73	10
73342	6771190		84	6
73342	6771197	5330-00-930-2359	84	9
73342	6771199	3020-00-916-3867	84	10
73342	67712C2		84	2
73342	6771203	3010-00-902-1938	84	1
73342	6771207		84	5
73342	6771307	5360-01-152-7472	85	9
73342	6771337		74	2
73342	6771478	2520-00-080-6985	73	11
73342	6771675	2520-00-902-1969	78	2
73342	6771738		84	17
73342	6771854		91	11
73342	6771913	3810-00-916-1926	79	17
73342	6771914	3810-00-916-1925	79	15

## CROSS-REFERENCE INDEXES

CAGEC	PART NUMBER	PART NUMBER INDEX STOCK NUMBER	FIG.	ITEM
73342	6771961		84	15
73342	6772115		79	2
73342	6772179	3110-00-902-1967	88	23
73342	6772183	2520-00-936-5044	89	10
73342	6772190	5330-00-941-5316	88	22
73342	6772407	2520-00-953-5345	76	10
73342	6772427	2520-00-461-3597	85	8
73342	6772428		85	7
73342	6772429	3810-00-916-1931	85	11
73342	6772432	2520-00-916-3530	85	1
73342	6772452		85	4
73342	6772453	5360-00-901-1156	85	5
73342	6772661	5360-00-922-6229	77	5
73342	6773373	5330-00-920-3459	76	1
			88	26
			89	1
73342	6773797		89	9
73342	6773806	5365-00-939-7234	72	7
73342	6773842	5320-00-899-3220	86	6
73342	6773855	3040-00-915-5257	77	20
73342	6773857		86	3
73342	6773858		86	5
73342	6774188	3810-00-916-1934	77	4
73342	6774317	3020-00-908-9499	74	11
73342	6774343		70	4
		5330-01-152-7473	71	15
			72	11
			73	16
73342	6774344		70	6
		5330-01-152-6077	71	18
			72	14
			77	3
97907	6774497		79	25
73342	6774572	4820-00-933-0823	75	3
73342	6774615		75	8
73342	6774847	3110-00-920-3462	75	7
73342	6774966		75	6
73342	6774968	3110-00-919-7232	70	17
73342	6775437	5360-00-922-6228	73	2
73342	6775438		KIT	
73342	6775657	2520-00-017-2564	KIT	
73342	6776745		70	3
			71	14
			72	10
			73	15
73342	6776746		74	3
73342	6776750		70	5
			71	17
			72	13
73342	6777391	5365-00-948-6776	88	7
73342	6777403	3810-00-948-6775	88	11

## CROSS-REFERENCE INDEXES

CAGEC	PART NUMBER	PART NUMBER INDEX STOCK NUMBER	FIG.	ITEM
73342	6777404		88	9
73342	6777453		72	12
73342	6777561		74	10
4P249	6777946	2520-00-045-3541	69	1
73342	6778020		74	12
73342	6779598	4320-00-287-6502	75	15
73342	6779996		74	4
52304	67811	5305-01-153-1373	98	30
60250	68-539	5330-00-941-1685	101	6
58114	68101-240	5330-00-247-0361	119	3
73342	6830537		84	4
73342	6832387	3040-00-889-9050	89	11
73342	6832957	3805-00-456-1517	78	9
73342	6833388	2520-00-369-7443	79	22
73342	6833930	2520-00-725-2739	70	7
			73	5
73342	6836079		70	10
73342	6836585	2520-01-007-0343	75	4
73342	6837422	2520-00-155-3013	74	14
73342	6837507	3040-00-734-0816	70	8
73342	6837690	2520-00-283-9105	71	2
			72	15
8Z296	68803-16F	4820-00-990-8728	168	16
81142	68911		97	5
18894	69B5072	5310-01-023-1771	116	7
91561	6903-013	4820-00-412-1879	189	5
15434	70295	4730-00-011-3175	22	2
80254	70389	3020-00-308-9398	97	16
81142	71877		98	24
81142	71878	2520-00-369-7403	98	1
81142	71879	2520-00-916-4180	98	1
60038	72212	3110-00-100-3658	98	14
60038	72487	3110-00-100-0615	98	19
19207	7320642	5340-00-732-0642	61	5
81958	7332P	5930-00-083-9314	58	3
19207	7374853	2920-00-492-4337	52	20
19207	7388319	5935-00-549-1394	51	30
97153	74-259	2530-00-932-7382	110	8
97153	74-302		110	6
60250	74-381	3930-00-477-6365	110	10
07988	7400460		134	4
43334	7451080	3110-00-948-9805	47	10
57733	750023		144	21
81142	75107		98	20
19207	7538756	6150-00-753-8756	51	18
19207	7768024	5305-00-225-9081	18	21
89326	7863P1HQ3	3930-00-824-0955	137	1
74400	787		56	5
70434	8-10BCAC		121	15
97153	8-119-1	2530-00-924-8651	101	9
63906	8-12BC0	4730-01-152-3537	106	8

## CROSS-REFERENCE INDEXES

CAGEC	PART NUMBER	PART NUMBER INDEX STOCK NUMBER	FIG.	ITEM
63906	8-12BC0	4730-01-152-3537	134	9
45681	8-6TRTX		82	11
70434	8BCAC2F		107	24
70434	8BCO	4730-00-050-4652	124	5
63906	8BCSTC	4730-01-154-3180	81	9
			109	12
			125	10
			126	10
63906	8BC0	4730-00-050-4652	123	6
			123	6
70434	8BC5TC		82	22
70434	8BPO		134	11
46717	8B378		109	6
70434	8C8TNR45		126	4
			167	5
70434	8C8TNR90		125	7
63906	8F8TNR45	4730-00-930-4521	107	3
			107	21
			109	4
63906	8JMA8JUFS	4730-00-023-5163	82	9
			106	21
			123	7
			124	14
			135	13
			167	8
70434	8JMA8UFS		128	1
70434	8JMS		108	2
70434	8PFJS		105	5
98441	8R50XS	4730-00-937-0232	121	20
70434	8TN		82	10
97153	80-448		110	11
02892	810X107		66	15
92867	8110C74-2159	3040-01-202-4596	49	1
12793	816-19	4730-00-725-0537	44	3
24617	8171118		79	8
16764	830620	2920-01-074-2030	55	34
19207	8332226	5305-00-270-7323	52	9
81142	83324		98	1
81142	83325		98	1
81142	83412		98	24
73342	8347398		77	16
02892	835X25	3110-00-246-9942	157	15
19207	8350638	5306-00-940-9079	71	19
			77	18
96151	838	5365-00-129-6496	139	23
86768	8421E1-4D2P	4820-00-053-0249	156	2
96151	843	2590-00-900-6419	139	3
96151	846	3110-00-837-1286	139	5
09605	846090417	5330-00-082-5163	83	3
27462	8502833	2930-00-377-2472	18	1
18876	8527766	5307-00-614-0404	96	11

## CROSS-REFERENCE INDEXES

CAGEC	PART NUMBER	PART NUMBER INDEX STOCK NUMBER	FIG.	ITEM
72582	8532253	3930-00-133-3177	18	10
74400	8556		60	2
96151	857	2530-00-716-7969	139	11
96151	859	4820-00-891-5998	139	15
19207	8668096	4730-00-102-9812	143	8
19207	8738029	4730-00-618-5381	156	3
19207	8741644	6220-00-670-7692	61	1
19207	8747987	6220-00-819-7028	61	2
00501	87708-S	4730-00-005-7376	45	8
19207	8821379-37		177	27
43334	885804X1C		45	7
72582	8921172	3020-00-234-2991	7	5
72582	8921313	5340-00-921-5386	5	29
72582	8921501	2815-01-199-7910	12	4
72582	8922593	5330-01-186-7543	33	11
72582	8922969	3010-00-055-0830	30	1
72582	8922970	3040-01-166-1185	30	2
72582	8923543	2815-00-600-5567	11	6
72582	8923814	3120-00-620-4779	11	24
72582	8924140	4820-01-132-6317	36	9
			37	9
72582	8924185	4730-00-780-5223	4	14
72582	8924206	4730-00-274-6285	90	11
72582	8924297		45	6
72582	8924439	3040-01-063-9810	11	25
72582	8925945	3020-00-921-6994	14	2
72582	8926992AND892564 4	4730-00-142-1278	23	20
73331	897922	6220-00-953-4652	59	1
01276	900729-4	5340-00-764-5231	64	1
01276	900729-9	5340-00-885-0890	107	30
99879	900952-16	9330-00-967-3902	175	6
			176	16
81142	90179		98	12
73342	9030126	2520-00-902-1920	78	5
30379	9030294	4820-00-089-2034	155	21
			157	7
97907	9034998	2520-00-081-5148	98	8
24617	907843	3110-00-922-3523	75	14
66640	9112001		94	20
72582	9152466	5330-00-896-1267	87	5
30379	9183500	4730-00-917-4794	106	25
			107	6
			109	8
			121	19
			124	6
			125	1
			135	9
19207	9304510-32		105	22
19207	9304510-53		127	16
19207	9304510-72		108	12



## CROSS-REFERENCE INDEXES

CAGEC	PART NUMBER	PART NUMBER INDEX STOCK NUMBER	FIG.	ITEM
19207	9304511-12		127	3
19207	9304512-4		177	32
19207	9304513-23		168	12
			173	10
19207	9304515-12		125	13
19207	9304515-15		167	4
19207	9304515-22		124	4
19207	9304515-23		123	28
19207	9304515-25		125	8
			126	3
19207	9304515-26		106	18
19207	9304515-29		106	30
			123	38
19207	9304515-31		107	10
			123	41
19207	9304515-32		125	4
19207	9304515-34		106	7
19207	9304515-35		108	5
19207	9304515-42		121	4
19207	9304515-45		123	16
			124	13
19207	9304515-61		121	10
			126	7
19207	9304515-65		107	35
19207	9305389-4		168	9
10100	932-413		99	19
			113	9
81343	94-202702-6-8		105	15
72582	9409028	5306-00-940-9028	14	9
72582	9409060	5305-01-058-4612	47	12
24617	9409062	5306-00-940-9062	29	20
24617	9409073	5306-00-822-3685	25	7
72582	9409079	5306-00-940-9079	87	3
72582	9409126	5306-00-543-5696	8	25
72582	9409129	5306-00-057-8494	8	24
24617	9409203	5306-00-846-3246	25	5
24617	9409219	5306-00-781-7777	30	11
24617	9409221	5306-00-780-8109	30	14
24617	9409513	5306-00-896-7228	86	1
72582	9411504	5365-00-657-7565	35	30
24617	9411765	5365-00-780-8112	30	21
24617	9413509	5310-00-768-0318	54	12
24617	9414215	5306-00-053-8378	8	29
24617	9414418	5310-00-999-2291	54	13
			55	1
72582	9414523	5305-00-921-5364	7	15
72582	9414568		35	5
72582	9417025	4730-00-921-5736	35	32
24617	9420604	5306-00-059-3529	30	5
72582	9421917	5305-00-899-2109	35	19
12603	944913	5340-00-415-6163	103	50

## CROSS-REFERENCE INDEXES

CAGEC	PART NUMBER	PART NUMBER INDEX STOCK NUMBER	FIG.	ITEM
40152	944934	4820-00-034-1691	103	19
77873	949J	2520-00-700-2402	92	9
			93	6
59462	95246	4730-00-279-0985	5	4
79187	98-1007		119	9
			154	6
79187	98-1571		119	4
79410	98-1572		120	18
79187	98-1592		154	2
79410	98-9023-222		118	21
79187	98-9037-147		120	21
79187	98-9037-240		154	9
79187	98-929-2-4		120	16
58114	98-960		120	9
19207	9839169-32		169	16
19207	9839169-34		174	8
19207	9839169-41		177	23
19207	9839169-60		169	11
80201	9878	5330-00-833-2350	79	9
			89	12
79187	989037222		154	15

## CROSS-REFERENCE INDEXES

FIG.	ITEM	FIGURE AND ITEM NUMBER INDEX		PART NUMBER
		STOCK NUMBER	CAGEC	
BULK	1	3020-00-252-7363	36384	RC120
BULK	2		70434	SP135-18
BULK	3		70434	SP125-4
BULK	4		70434	40RA
BULK	5	4720-00-639-9899	11083	5F6914
BULK	6	4720-00-930-4512	63906	240RB
BULK	7	4720-00-203-1033	13174	E408
BULK	8	4720-00-930-4510	01276	FC198-12
BULK	9	4720-00-450-9156	01276	1503-16
BULK	10		01276	2665-4
BULK	11	4720-00-888-6075	01276	FC300-12
BULK	12	4720-00-882-1379	98441	219-16
BULK	13	4720-00-930-4511	01276	2665-20
BULK	14	4720-00-930-4515	01276	2766-8
BULK	15	4720-00-930-5389	01276	2766-16
BULK	16	4720-00-893-5017	81349	M52471/6-16
BULK	17	4720-01-075-5070	01276	1509-24
BULK	18		81349	M1LH6000
BULK	19	9505-00-198-9105	23926	4CS962
KIT			73342	6775438
KIT			76260	1147237
KIT			79187	35-0655
KIT			79410	35-0651
KIT			79410	35-0657
KIT		2520-00-017-2564	73342	6775657
KIT		2530-00-045-3540	64575	592852K000
KIT		2530-00-068-2744	16662	666025
KIT		2590-00-071-3826	96151	208-1013
KIT		2590-00-414-5968	46717	L7596
KIT		2590-00-912-9364	02614	C624407
KIT		2590-00-912-9598	02614	C624365
KIT		2590-00-913-4755	02614	C624370
KIT		2590-00-913-4755	02614	C624370
KIT		2590-00-915-2039	02614	C624369
KIT		2815-00-792-8249	72582	5198903
KIT		2815-00-792-9839	72582	5199811
KIT		2910-00-073-3010	72582	5229649
KIT		2920-00-903-0582	19207	5703308
KIT		2930-00-074-1947	18954	K-5199535
KIT		2990-00-234-3015	72582	5198683
KIT		3020-00-930-8706	79410	35-0652
KIT		3930-00-416-7559	46717	L7595
KIT		3930-00-416-7571	46717	L7592
KIT		3930-00-416-7579	46717	L7591
KIT		3930-00-416-7591	46717	L7593
KIT		3930-00-416-7591	46717	L7593
KIT		3930-00-416-7760	46717	L7590
KIT		3930-00-610-0273	02614	LC624366
KIT		3930-00-611-5537	02614	LC624364
KIT		3930-00-922-7105	58114	1518-635-035
KIT		3930-01-078-4722	02614	LC624367

## CROSS-REFERENCE INDEXES

FIG.	ITEM	FIGURE AND ITEM NUMBER INDEX STOCK NUMBER	CAGEC	PART NUMBER
KIT		4320-00-922-6562	79410	35-0653
KIT		4320-00-922-7004	58114	1203-635-010
KIT		4320-00-922-7009	79410	35-0647
KIT		4320-00-922-7103	79410	35-0645
KIT		4320-00-923-1138	79410	35-0656
KIT		4820-00-134-7879	02892	SK0751
KIT		4820-00-134-9319	02892	SK0750
KIT		5330-00-341-7741	72582	5199793
KIT		5330-00-598-8621	46717	KPP3-96
1	1	2815-00-947-2947	72582	5063-5200
1	2	5305-00-269-3209	96906	MS90725-58
1	3	5310-00-261-7340	96906	MS35338-8
1	4	2590-00-999-2340	72582	5125488
1	4	5340-00-435-2347	72582	5127949
2	1		72582	5166861
2	2	5305-00-071-2058	96906	MS90728-92
2	3	5310-00-209-0965	96906	MS35338-47
2	4	2815-00-921-5358	72582	5124762
2	5	5305-00-071-1788	96906	MS90728-87
2	6	2510-00-314-3585	72582	5186647
2	7	5310-00-982-6809	96906	MS21044N10
2	8	5340-00-922-9176	46717	L4733-8
2	9	5305-00-726-2554	96906	MS90727-167
2	10	5330-00-599-6624	72582	5166864
3	1	2815-00-922-2001	72582	5128026
3	2	5315-00-238-0838	72582	5157933
3	3	5340-00-921-5379	72582	5150829
3	4		72582	5124055
3	5	5310-00-261-7340	96906	MS35338-8
3	6	5305-00-269-3217	96906	MS90725-67
3	7	5305-00-725-2317	96906	MS90728-64
3	8		72582	5116476
4	1	2815-00-789-1006	72582	5198203
4	2		72582	5150041
4	3	5330-00-599-0505	72582	5104701
4	4	5330-00-055-1584	72582	5116242
4	5	2815-00-921-5378	72582	5136610
4	6	5310-00-261-7340	96906	MS35338-8
4	7	5305-00-115-9526	96906	MS18154-58
4	8	3120-00-921-5342	72582	5116262
4	9	5340-00-921-5380	72582	5151449
4	10	5365-00-142-1775	72915	5154453
4	11	4730-00-954-1281	81348	WW-P-471ACACB
4	12	4730-00-018-9566	73342	444687
4	13	5306-00-792-8248	72582	5121263
4	14	4730-00-780-5223	72582	8924185
4	15		72582	5121254
4	16		72582	5116290
4	17		72582	5116122
4	18		72582	5121207
4	19		72582	5116292

## CROSS-REFERENCE INDEXES

FIG.	ITEM	FIGURE AND ITEM NUMBER INDEX STOCK NUMBER	CAGEC	PART NUMBER
5	1	2815-00-089-6404	72582	5196821
5	2	4730-00-954-1281	81348	WW-P-471ACACBCB
5	3	5340-00-237-8324	72582	5150130
5	4	4730-00-279-0985	59462	95246
5	5	4730-01-043-5999	81343	4-2 040202BA
5	6	4730-00-399-8297	79470	252X4
5	7	4820-00-752-9040	96906	MS35782-4
5	8	4820-00-276-9041	96906	MS35782-6
5	9	2815-00-921-5348	72582	5119218
5	10	5315-00-014-1212	24617	141212
5	11	5315-00-014-1245	24617	141245
5	12	5330-00-613-9397	72582	5116357
5	13	5340-00-921-5355	72582	5123918
5	14	5310-00-407-9566	96906	MS35338-45
5	15	5306-00-226-4824	96906	MS90728-31
5	16	4730-01-043-5999	81343	4-2 040202BA
5	17	5330-00-789-4846	72582	5133397
5	18	2815-00-999-2348	72582	5126194
5	19	5310-00-807-1367	72582	5188274
5	20	5305-00-938-1556	96906	MS90728-104
5	21	5305-00-269-3209	96906	MS90725-58
5	22	5310-00-261-7340	96906	MS35338-8
5	23		72582	5128486
5	24	3930-00-134-9354	72582	5127268
5	25	5306-00-225-8499	96906	MS90725-34
5	26	5305-00-269-2803	96906	MS90726-60
5	27	5310-00-080-6004	96906	MS27183-14
5	28	5330-00-543-3261	88044	AN900-6
5	29	5340-00-921-5386	72582	8921313
5	30	5330-01-118-5600	72582	5185416
5	31	5340-01-108-2417	72582	5130590
5	32	5340-00-919-2876	72582	5109157
6	1	5365-00-903-0909	72582	5136227
6	2	5330-00-528-2897	19207	5282897
6	3	5360-00-682-7190	72582	5126436
6	4	2815-00-903-0907	72582	5143021
6	5	5330-00-780-5242	72582	5119368
6	6	2815-00-922-2006	72582	5136274
6	7	5310-00-261-7340	96906	MS35338-8
6	8	5305-00-781-3927	96906	MS90728-72
6	9	5305-00-781-3928	96906	MS90728-74
6	10	4730-00-289-5176	02951	MS49005-8
6	11	5305-00-269-3218	96906	MS90725-68
7	1	5306-00-430-8846	97907	271634
7	2	5365-00-932-4869	72582	5180291
7	3	3020-00-089-6419	72582	5109638
7	4	5330-00-792-9841	72582	5116224
7	5	3020-00-234-2991	72582	8921172
7	6	2815-00-204-9881	72582	5144616
7	7	3120-00-970-3669	72582	5195927
7	8	3020-00-820-7843	24617	5116195

## CROSS-REFERENCE INDEXES

FIG.	ITEM	FIGURE AND ITEM NUMBER INDEX STOCK NUMBER	CAGEC	PART NUMBER
7	9	5330-00-818-7478	72582	5116229
7	10	5315-00-021-8211	96906	MS35756-35
7	11	3120-00-362-9301	72582	5160542
7	11	3120-00-511-2336	72582	5159353
7	12		72582	5195936
7	13	2815-00-010-0297	72582	5132695
7	14	5310-00-215-7524	77445	191663
7	15	5305-00-921-5364	72582	9414523
7	16		24617	5125945
7	17	5315-00-014-1346	72582	141346
7	18	4730-00-954-1281	81348	WW-P-471ACABCB
8	1	5305-00-069-5572	96906	MS90725-84
8	2	5310-00-595-6852	24617	N24239PC1
8	3	5340-00-986-0489	72582	5122281
8	4	5330-00-620-7359	72582	5117061
8	5	5305-00-269-3218	96906	MS90725-68
8	6	5310-00-261-7340	96906	MS35338-8
8	7	5315-00-014-1195	72582	141195
8	8	5305-00-781-3927	96906	MS90728-72
8	9	2805-00-494-9713	72582	5132252
8	10	5310-00-732-0559	96906	MS51968-8
8	11	5330-00-789-4846	72582	5133397
8	12	5365-00-901-1032	72582	5123802
8	13		19207	1989105-1
8	14	5305-00-944-6052	96906	MS51096-440
8	15		46717	L6602-2
8	16	5305-00-907-0041	96906	MS51095-414
8	17	5340-00-400-2156	46717	B8408
8	18	5340-00-944-1754	46717	L6623
8	19	4730-00-289-5176	02951	MS49005-8
8	20	5305-00-964-0562	96906	MS51095-369
8	21	5305-00-269-3247	96906	MS90727-71
8	22	3020-00-102-2953	72582	5109022
8	23	2815-00-074-1932	72582	5126671
8	24	5306-00-057-8494	72582	9409129
8	25	5306-00-543-5696	72582	9409126
8	26	5305-00-044-4153	96906	MS90725-109
8	27	5310-00-584-5272	96906	MS35338-48
8	28	5305-00-269-3219	96906	MS90725-69
8	29	5306-00-053-8378	24617	9414215
8	30	3930-00-464-5062	72582	5136889
9	1	2815-00-074-1937	72582	5133109
9	2	2910-00-363-7300	72582	5150140
9	3	3120-00-792-8253	72582	5116181
9	4	5306-00-789-4849	72582	5197852
9	5	5310-00-087-3130	26916	401-097742
9	6	3120-00-089-6425	72582	5197979
9	6	3120-00-789-4851	72582	5197975
9	6	3120-00-921-5396	72582	5197976
9	6	3120-00-921-5397	72582	5197977
9	6	3120-00-921-5398	72582	5197978

## CROSS-REFERENCE INDEXES

FIG.	ITEM	FIGURE AND ITEM NUMBER INDEX		PART NUMBER
		STOCK NUMBER	CAGEC	
9	7	2815-00-792-9021	72582	5198822
9	8	2815-00-866-9402	72582	5132803
9	9	5330-00-179-6227	72582	5121256
9	10	2815-01-075-7813	72582	5108131
9	11	3120-00-792-8253	72582	5116181
9	12	2815-00-792-8254	72582	5195931
9	13	2815-00-820-7455	72582	5116189
10	1	2815-00-089-6428	72582	5125355
10	1	2815-00-116-9723	72582	5130408
10	2	2815-00-074-1929	72582	5100104
10	3	5330-00-792-9026	72582	5119457
11	1	2815-00-849-2601	72582	5135268
11	1	2815-00-966-9104	72582	5135267
11	2	3120-00-662-1651	72582	5123700
11	3	5340-00-572-8726	72582	5135262
11	4	5315-00-780-8097	72582	5123711
11	5	5315-00-662-9093	72582	5150314
11	6	2815-00-600-5567	72582	8923543
11	7	3120-00-661-7640	72582	5150318
11	8	5315-00-662-9093	72582	5150314
11	9	5315-00-780-8097	72582	5123711
11	10	3120-00-661-7616	72582	5150311
11	11	5306-00-780-5241	72582	5119198
11	12	2815-00-921-5339	72582	5116128
11	13	3040-00-055-1583	72582	5116072
11	14	5340-00-662-9735	72582	5150312
11	15	5310-00-270-7111	72582	5151601
11	16	5365-00-282-5031	72582	5150303
11	17	2815-00-053-8992	72582	5108919
11	18	5360-00-689-8264	72582	5108918
11	19	5340-00-885-5731	72582	5123250
11	20	2815-00-345-6073	72582	5128640
11	21	5305-00-068-0508	96906	MS90728-6
11	22	5310-00-582-5965	96906	MS35338-44
11	23	3040-00-055-1564	72582	5116125
11	24	3120-00-620-4779	72582	8923814
11	25	3040-01-063-9810	72582	8924439
12	1	5340-00-055-0831	72582	5123330
12	2	2815-00-055-1565	72582	5116341
12	3	2815-00-886-8207	72582	5199323
12	4	2815-01-199-7910	72582	8921501
12	5	2815-00-159-3528	56555	5131961
12	6	5310-00-053-8377	72582	5111467
12	7	5360-00-236-3149	72582	5144019
13	1	3020-00-891-7699	72582	5135227
13	2	3120-00-830-0246	72582	5196793
13	3	3120-00-074-1911	72582	5132504
13	4	5305-00-354-1227	72582	5157244
13	5	3040-00-921-5357	72582	5124458
14	1	5310-00-274-4658	72582	5150087
14	2	3020-00-921-6994	72582	8925945

## CROSS-REFERENCE INDEXES

FIG.	ITEM	FIGURE AND ITEM NUMBER INDEX STOCK NUMBER	CAGEC	PART NUMBER
14	3	5365-00-088-9876	72582	5121071
14	4	2815-00-051-4514	72582	5134388
14	5	3120-00-089-3536	72582	5197944
14	6	2815-00-074-1934	72582	5126934
14	7	5365-00-761-1985	72582	5121077
14	8	5365-00-792-9028	72582	5116198
14	9	5306-00-940-9028	72582	9409028
14	10	3020-00-903-0905	72582	5134331
14	11	3040-00-692-4152	72582	5172734
14	12	5310-00-261-7340	96906	MS35338-8
14	13	5305-00-269-3234	96906	MS90727-58
14	14	2815-00-074-1933	72582	5126933
14	15	5315-00-043-1787	96906	MS35756-34
14	16	3020-00-933-5249	72582	5133388
15	1	5305-00-068-0501	96906	MS90725-5
15	2	5310-00-823-8804	96906	MS27183-9
15	3	2520-00-371-7481	14892	BK22497
15	4	5340-01-293-5379	46717	LA521-1
15	5	5310-00-582-5965	96906	MS35338-44
15	6	5310-00-761-6882	96906	MS51967-2
15	7	2590-00-042-6545	78225	AAI3253
15	8	4720-00-905-7997	46717	18-LA-547-17
15	9	5340-00-905-7916	46717	L3604-14
16	1	4730-00-403-5404	80713	2MA4JMS
16	2		46717	LA1216-13
16	3	4730-00-277-6988	93061	42F-4
16	4		46717	LA1216-10
16	5		46717	LA1216-8
16	6		46717	LT1-56
17	1	2940-00-944-2082	72582	5100800
17	2	5306-00-870-6222	72582	5120740
17	3	5365-00-262-4701	72582	5154538
17	4		70040	OF203
17	5	5330-00-833-0870	70040	6437298
17	6	5330-00-629-6340	24617	5187309
17	7	5310-00-136-5712	72582	122366
17	8	5330-00-604-8094	72582	5187310
17	9	5360-00-801-8731	72582	5187308
17	10	4820-00-360-8299	72582	5570480
17	11	4730-00-279-0985	81348	WW-P-471AASBCB
17	12	2940-00-131-5586	72582	5134908
17	13	5330-00-735-4298	72582	5121205
17	14	4820-00-944-6249	72582	5133431
17	15	5360-00-930-3264	72582	5134477
17	16	5305-00-930-3427	21450	450865
17	17	2815-00-905-7917	72582	5134456
17	18	5330-00-290-7860	70040	G259
17	19	2940-00-580-6283	96906	MS35802-3
17	20	5305-00-725-2317	96906	MS90728-64
17	21	5310-00-261-7340	96906	MS35338-8
17	22	5310-00-080-6004	96906	MS27183-14



## CROSS-REFERENCE INDEXES

FIG.	ITEM	FIGURE AND ITEM NUMBER INDEX		PART NUMBER
		STOCK NUMBER	CAGEC	
18	1	2930-00-377-2472	27462	8502833
18	2	2815-00-103-2176	72582	5128151
18	3	4720-00-018-2162	03481	CS4720-00172A216 R
18	4	5330-00-613-9397	72582	5116357
18	5	4730-00-401-3551	72582	5128153
18	6	5310-00-407-9566	96906	MS35338-45
18	7	5306-00-226-4828	96906	MS90728-35
18	7	5306-00-226-4828	96906	MS90728-35
18	8	4730-00-204-3491	66295	C32P
18	9	5330-00-624-6296	19207	6246296
18	10	3930-00-133-3177	71582	8532253
18	11	5330-01-117-5877	72585	5102506
18	12	5306-00-411-2401	72582	447188
18	13	5340-00-389-6053	72582	5188862
18	14	4720-00-110-3496	46717	F10556-1
18	15		19207	4509156-63
18	16	4730-00-929-1107	13174	BN16-16NJ
18	17		46717	F10556
18	18		19207	4509156-58
18	19	4730-00-929-1107	13174	BN16-16NJ
18	20	4730-00-231-3018	96906	MS51504A16-12
18	21	5305-00-225-9081	19207	7768024
18	22	4820-00-849-1220	96906	MS35782-5
18	23	5306-01-039-9601	72582	215386
19	1	5330-00-682-7188	72582	5196061
19	2	3930-00-833-1918	72582	5130921
19	3	5306-00-780-8108	19207	189700
19	4	4730-00-947-4290	72582	5151430
19	5	2990-00-228-6972	72582	5137671
19	6	5340-00-325-4968	72582	5176668
19	7	6680-00-212-6812	72582	5137672
19	8	4710-00-789-4845	72582	5132287
19	9	4730-00-968-6129	96906	MS49006-10
19	10	4730-00-873-8800	30379	444636
19	11	4730-00-289-5176	02951	MS49005-8
20	1	5330-00-682-7195	72582	5126473
20	2		72582	5126453
20	3	5310-00-407-9566	96906	MS35338-45
20	4	5306-00-226-4825	96906	MS90728-32
20	5		72582	5129885
20	6	5310-00-081-4219	96906	MS27183-12
20	7	5306-00-225-8498	96906	MS90725-33
20	8		72582	5109469
20	9	4730-00-350-4816	72582	5155830
20	10	5310-00-582-5965	96906	MS35338-44
20	11	5305-00-068-0498	96906	MS90725-1
20	12	4730-01-152-4794	72582	5126454
20	13	5330-00-983-6300	72582	5126492
20	14	5306-00-226-4841	96906	MS90728-48
21	1	2815-00-780-5218	72582	5116070
21	2	5305-00-253-5620	96906	MS21318-29

## CROSS-REFERENCE INDEXES

FIG.	ITEM	FIGURE AND ITEM NUMBER INDEX STOCK NUMBER	CAGEC	PART NUMBER
21	3	2815-00-921-5388	72582	5195685
21	4	2815-00-789-4848	72582	5195687
21	5	5310-00-407-9566	96906	MS35338-45
21	6	5306-00-226-4833	96906	MS90728-40
22	1	2815-00-103-2172	72582	5130330
22	2	4730-00-011-3175	15434	70295
22	3	5310-00-903-3993	96906	MS51970-4
22	4	5310-00-595-8121	72582	5104439
22	5	5330-00-780-5221	72582	5116205
22	6	5307-00-550-1879	24617	5112899
23	1	5305-00-068-7837	96906	MS90728-5
23	2	5310-00-582-5965	96906	MS35338-44
23	3	5360-00-055-2657	72582	5116265
23	4	5315-00-251-9754	72582	5150259
23	5	2910-01-182-4019	72582	5149966
23	5	2910-01-182-4020	72582	5149965
23	6	5340-00-921-5343	72582	5116264
23	7	5310-00-876-9067	72582	5113359
23	8	5315-00-846-5928	96906	MS35671-24
23	9	3040-00-363-8122	72582	5150263
23	10	5315-00-845-4232	96906	MS35810-32
23	11	5315-00-839-2325	96152	A82-1
23	12	3040-00-780-5251	72582	5121472
23	13	5310-00-935-9022	96906	MS51943-32
23	14	2990-00-780-5237	72582	5121453
23	14	3040-00-780-5252	72582	5121452
23	15	5310-00-262-5429	72582	5150941
23	16	5340-00-014-2583	72582	142583
23	17	4720-00-789-4862	72582	5129706
23	17	4720-00-789-4863	72582	5129705
23	18	4730-00-529-5257	72582	272855
23	19	5310-00-193-9753	72587	5226029
23	20	4730-00-142-1278	72582	8926992AND892564 4
23	21	2910-00-735-6187	72582	5121259
23	22	5310-00-276-3015	24617	5161621
23	23	5305-00-782-9489	96906	MS90728-66
23	24	5305-00-272-2080	72582	5176228
23	25	2910-00-775-1380	72582	5115322
23	26	4710-00-792-8984	72582	5116204
23	27	2910-00-922-7983	72582	5228773
24	1	5310-00-833-1013	72582	5228601
24	2	5330-00-364-3434	72582	5229167
24	3	5365-00-608-0486	72582	5228109
24	4	2910-00-004-8422	72582	5229034
24	5	5340-00-759-0542	72582	5228594
24	6	5340-00-837-8448	72582	5228766
24	7	5360-00-986-7304	72582	5228596
24	8	6695-00-034-3918	71934	5228696
24	9	5340-00-838-9696	81381	5228694
24	10	2910-00-903-0910	72582	5228749

## CROSS-REFERENCE INDEXES

FIG.	ITEM	FIGURE AND ITEM NUMBER INDEX		PART NUMBER
		STOCK NUMBER	CAGEC	
24	11	5365-00-849-2283	72582	5228586
24	12	3020-00-272-6038	72582	5226400
24	13	2910-00-833-1000	72582	5228583
24	14	5315-00-707-1253	72582	5228608
24	15	5360-00-792-9771	71934	5228739
24	16	5315-00-281-8085	72582	05228104
24	17	4730-00-937-0229	72582	5228588
24	18	5365-00-255-0296	79150	19108
24	19	2910-00-374-4929	72582	5228587
24	20	2910-00-126-9712	72582	5226719
24	21	5315-00-209-7977	72582	5226416
25	1	5310-00-999-2397	72582	5125771
25	2	2910-00-999-2352	72582	5125774
25	3	3020-00-089-7781	72582	5107088
25	4	2910-00-999-2396	72582	5126672
25	5	5306-00-846-3246	24617	9409203
25	6	2910-00-999-2351	72582	5125775
25	7	5306-00-822-3685	24617	9409073
25	8	2910-00-524-7862	72582	5102257
25	9	5330-00-212-6290	72582	5150193
25	10	5306-00-613-9396	24617	5118219
25	11	2910-00-175-9250	72582	5199560
26	1	2940-00-911-9393	18265	GAH00-0469
26	2	5305-00-989-7434	96906	MS35207-263
26	3	5310-00-045-3296	96906	MS35338-43
26	4	5310-00-934-9766	96906	MS35650-305
26	5	2940-00-617-7884	18265	FWG14-0027
26	6		18265	P10-4987
26	7	5330-00-972-5392	18265	P17335
26	8	2940-00-246-2736	18265	P10-7349
26	9	2940-00-809-7312	18265	P10-1241
26	10	5305-00-961-6507	18265	P18464
26	11	2940-00-847-2775	18265	P11-0852
26	12		46717	F10573
26	13		18265	LA555-13
26	14	5306-00-682-2432	18265	P5345
26	15	5310-00-880-7744	96906	MS51967-5
26	16		97403	13220E8007
26	17	5310-00-768-0318	21439	01857-007
26	18	5310-00-584-5272	96906	MS35338-48
26	19	5305-00-044-4153	96906	MS90725-109
26	20		97403	13220E8008
27	1	4730-00-833-4621	98441	6-6DBTX-B
27	2	5305-00-071-2505	96906	MS90728-7
27	3	2940-00-909-2453	96906	MS53063-4
27	4	5310-00-582-5965	96906	MS35338-44
27	5	5310-00-761-6882	96906	MS51967-2
27	6	4730-00-725-0537	14242	UA612
27	7	4720-00-716-4938	15434	3030790
27	8	2990-01-125-5375	18265	SBM-07-0072
27	9	4730-00-732-5201	15434	105313

## CROSS-REFERENCE INDEXES

FIG.	ITEM	FIGURE AND ITEM NUMBER INDEX		PART NUMBER
		STOCK NUMBER	CAGEC	
27	10	5330-00-912-9656	46717	LA1006-14
27	11	2990-00-919-6564	92679	286871C91
27	12	5310-00-261-7340	96906	MS35338-8
27	13	5305-00-269-3209	96906	MS90725-58
27	14	4710-00-455-5537	46717	LA-1216-6
27	15	4730-01-357-0308	46717	L06655-001
27	16	4730-00-236-6281	46717	F10509
27	17	4730-00-706-7761	18265	P11-2257
27	18	4730-00-277-7910	98441	4GBTX-B
28	1	2815-00-788-6639	72582	5114974
28	2	3040-00-810-3825	72582	5128593
28	3	5305-00-269-3209	96906	MS90725-58
28	4	5310-00-080-6004	96906	MS27183-14
28	5	5310-00-261-7340	96906	MS35338-8
28	6	5305-00-781-3927	96906	MS90728-72
28	7	5330-00-514-4804	79500	1JH4350REVCPC
28	8	5315-00-775-1359	72582	273436
28	9	2990-00-228-6968	72582	5127214
28	10	2815-00-050-9496	72582	5121353
28	11	2990-00-866-9378	72582	5122610
28	12	5360-00-712-5747	72582	5114124
28	13	2815-00-712-5749	72582	5114727
28	14	5365-00-684-5973	72582	5113633
28	15	5310-00-823-8804	96906	MS27183-9
28	16	5310-00-582-5965	96906	MS35338-44
28	17	5305-00-071-2509	96906	MS90728-12
28	18	5360-00-745-7791	72582	5111904
28	19	3040-00-765-5331	72582	5122623
29	1	5330-00-074-1924	72582	5121329
29	2	5306-00-947-7990	72582	5132923
29	3	5310-00-780-8116	72582	5131913
29	4	2990-00-780-5236	72582	5127963
29	5	2990-01-122-7913	72582	5107524
29	6		72582	5134944
29	7	4730-00-018-9566	73342	444687
29	8	5330-00-079-8421	18954	K5142266
29	9	5330-00-691-7916	72582	5180314
29	10	5330-00-783-8663	72582	5180312
29	11	5360-00-792-9772	72582	5180311
29	12	2815-00-081-9329	72582	5134913
29	13	2815-00-089-6439	72582	5119393
29	14	5315-00-480-4453	72582	141242
29	15	2815-00-888-2426	72582	5134915
29	16	5365-00-921-5340	72582	5116170
29	17	5310-00-966-9141	72582	5127077
29	18	5306-00-022-1950	96906	MS35763-1032
29	19	2930-00-866-9386	72582	5134179
29	20	5306-00-940-9062	24617	9409062
29	21	5330-00-792-8977	72582	5119433
29	22	5340-00-849-2111	72582	5119429
29	33	2950-00-849-2110	72582	5119394

## CROSS-REFERENCE INDEXES

FIG.	ITEM	FIGURE AND ITEM NUMBER INDEX STOCK NUMBER	CAGEC	PART NUMBER
29	24	5305-00-269-3218	96906	MS90725-68
29	25	5365-00-849-2105	72582	5119395
30	1	3010-00-055-0830	72582	8922969
30	2	3040-01-166-1185	72582	8922970
30	3	2990-00-866-9375	72582	5196614
30	4		72582	5119412
30	5	5306-00-059-3529	24617	9420604
30	6	2815-00-089-6440	72582	5126236
30	7	2910-00-999-2349	72582	5126237
30	8	3020-00-966-9142	72582	5128599
30	9	3020-00-967-3307	72582	5128600
30	10	3040-00-921-5352	72582	5121336
30	11	5306-00-781-7777	24617	9409219
30	12	5306-01-020-6895	96906	MS35764-1277
30	13	2990-00-918-4206	72582	5119466
30	14	5306-00-780-8109	24617	9409221
30	15	5310-00-922-2016	72582	5116168
30	16	5365-00-816-9144	72582	5116165
30	16	5365-00-819-4875	72582	5116164
30	16	5365-00-902-7803	72582	5116166
30	16	5365-00-902-7804	72582	5116167
30	17	5305-00-964-0503	96906	MS90728-78
30	18	5310-00-416-4070	72582	5164294
30	19	5340-00-922-2018	72582	5121343
30	20	5330-00-780-5234	72582	5121359
30	21	5365-00-780-8112	24617	9411765
30	22	5310-00-055-0829	72582	5119285
30	23	5365-00-804-4997	96906	MS16625-1077
30	24	3040-00-921-5345	72582	5116418
30	25	5315-00-616-5525	96906	MS35756-9
30	26	3020-00-966-9145	72582	5116378
30	27	5330-00-074-1925	72582	5121344
30	28		72582	5109771
30	29	2930-00-866-9382	72582	5129168
30	30	5310-00-193-9753	72582	5226029
31	1	5305-00-721-5492	96906	MS90728-57
31	2	5310-00-261-7340	96906	MS35338-8
31	3	4730-00-902-8991	96906	MS39162-5
31	4	4710-00-906-2539	10100	FP-17046
31	5	4730-00-391-3771	83179	BM581-1-6
31	6	2520-00-951-3781	00736	14132
31	7	4730-00-202-6491	81495	S-738-11
31	8	5340-00-906-1136	84971	TA640S6
31	9	4710-00-906-2554	46717	LA1216-2
31	10	4730-00-288-8257	79470	300X5
31	11		72582	5128016
31	12	5340-00-721-0888	72582	5110070
31	13		10100	FP-17047
31	14	4710-00-906-2304	10100	FP17044
31	15	4710-00-480-7531	46717	LA1216-4
31	16	4730-00-949-8694	41947	A-327

## CROSS-REFERENCE INDEXES

FIG.	ITEM	FIGURE AND ITEM NUMBER INDEX		PART NUMBER
		STOCK NUMBER	CAGEC	
31	17	4710-00-480-7532	46717	LA-1216-3
32	1	4730-00-288-9440	81240	GM118754
32	2	4730-00-277-8643	92392	0913040
32	3	5310-00-768-0318	21439	01857-007
32	4	5310-00-584-5272	96906	MS35338-48
32	5	5305-00-716-7454	96906	MS90728-139
32	6		46717	B8042
32	7	5330-00-579-9833	96906	MS28775-025
32	8	6680-00-866-7417	97403	13212E4048-2
32	9	5340-00-941-1573	97403	13212E4040
32	10	2910-00-609-8756	46717	A3560
32	11	2910-00-893-2592	96906	MS35644-1
32	12	5330-00-930-8598	46717	B8043-3
32	13	3020-01-217-9294	46717	B8043-1
32	14	5305-00-071-2065	96906	MS90728-108
32	15	4730-00-752-9138	96906	MS90908-1
32	16		81349	FEDWWP471
32	17	4820-00-272-3350	46171	LA519-4
32	18	4730-00-221-2139	96906	MS20913-4S
32	19	5305-00-716-7606	96906	MS90728-140
32	20	5305-00-543-2419	96906	MS35291-061
32	21	5310-00-080-6004	96906	MS27183-14
32	22	5310-00-261-7340	96906	MS35338-8
32	23	5310-00-732-0558	96906	MS51967-8
33	1		72582	5141527
33	2	2990-00-388-2670	72582	05103975
33	3	5360-00-930-3251	72582	5122165
33	4	5340-00-721-9658	14153	00513
33	5	2815-00-333-4865	72582	5182555
33	6	5360-00-932-0920	72582	5124415
33	7	5315-00-301-3685	72582	5182556
33	8	5310-00-297-8836	72915	120613
33	9	5310-00-906-0494	72582	5186115
33	10	2815-00-317-1682	72582	5182557
33	11	5330-01-186-7543	72582	8922593
33	12	5340-00-691-1097	72582	5182559
33	13	5310-00-407-9566	96906	MS35338-45
33	14	5306-00-416-3967	72582	445520
34	1	2815-00-921-5385	72582	5183042
34	2	5310-00-582-5965	96906	MS35338-44
34	3	5305-00-225-3843	96906	MS90728-8
34	4	4730-00-954-1281	81348	WW-P-471ACABCB
34	5	2990-00-363-8093	72582	5151519
34	6	5365-00-281-6660	72582	5174429
34	7	5310-00-262-3105	72582	5153060
34	8	5330-00-599-2934	96906	MS28775-112
34	9	3110-00-156-7721	96906	MS17131-13
34	10	5305-00-780-8105	72582	5183701
34	11	2990-00-918-4210	72582	5103748
34	12	5315-00-921-5347	72582	5117928
34	13	5315-00-012-0707	72582	5117927

## CROSS-REFERENCE INDEXES

FIG.	ITEM	FIGURE AND ITEM NUMBER INDEX		PART NUMBER
		STOCK NUMBER	CAGEC	
34	14	5330-00-780-5232	72582	5121342
34	15	5315-00-921-5332	72582	457008
34	16	3040-00-089-6450	72582	5104516
34	17	5330-00-514-4804	79500	1JH4350REVCP
34	18	5310-00-148-5171	77445	30896
34	19	5365-00-205-5139	72582	5178581
34	20	5305-00-071-2505	96906	MS90728-7
35	1	2990-00-149-1803	72582	5185605
35	2	5330-00-780-5231	72582	5119438
35	3	5315-00-597-4217	88044	AN150280
35	4	2990-00-918-4208	72582	5172383
35	5		72582	9414568
35	6	5315-00-921-5346	72582	5117693
35	7	5340-00-366-0618	72582	148148
35	8	3110-00-277-0337	96906	MS17131-9
35	9	5310-00-148-5171	77445	30896
35	10	5315-00-363-8100	72582	5150943
35	11	5340-00-014-2583	72582	142583
35	12	5310-00-262-5429	72582	5150941
35	13	2815-00-921-5356	72582	5124209
35	14	2990-00-812-0876	72582	5121458
35	15	5315-00-363-8100	72582	5150943
35	16	5305-00-276-8024	24617	5150898
35	17	5310-00-297-8836	72915	120613
35	18	2815-00-921-5336	72582	5116011
35	19	5305-00-899-2109	72582	9421917
35	20	3110-00-277-0269	72582	457187
35	21	3040-00-921-5353	72582	5121339
35	22	5315-00-921-5349	72582	5119314
35	23	3040-00-097-7753	72582	5121001
35	24	2990-00-921-5372	72582	5133819
35	25	3040-00-089-7777	72582	5121337
35	26	2990-00-089-6453	72582	5125367
35	27	3040-00-089-6455	72582	5122771
35	28	2990-01-118-8187	72582	5133707
35	29	5315-00-089-6457	72582	5122786
35	30	5365-00-657-7565	72582	9411504
35	31	3110-00-554-2906	83298	B20504-52
35	32	4730-00-921-5736	72582	9417025
35	33	3110-00-198-0576	52676	6000Z
35	34	5340-00-089-8037	72582	116337
35	35	5305-00-269-3219	96906	MS90725-69
35	36	5310-00-261-7340	96906	MS35338-8
35	37	5315-00-921-5338	72582	5116071
35	38	2910-00-999-2350	72582	5126069
35	39	2815-00-921-5354	72582	5121490
36	1	5930-00-069-3604	96906	MS90530-9
36	2	2910-00-781-1354	70040	T65
36	3	5330-00-551-0433	72582	1503536
36	4	5306-00-604-7961	70040	5573723
36	5	2910-00-932-9634	72582	6436254

## CROSS-REFERENCE INDEXES

FIG.	ITEM	FIGURE AND ITEM NUMBER INDEX		PART NUMBER
		STOCK NUMBER	CAGEC	
36	6	5330-00-846-9841	72582	5574161
36	7	2910-00-287-1912	79396	CW226MP
36	8	2940-00-015-3609	72582	5575169
36	9	4820-01-132-6317	72582	8924140
36	10	5930-00-944-1660	96906	MS90530-1
36	11	4730-00-246-9215	72582	105423
36	12	4720-00-906-0702	72582	5136232
36	13	4720-00-906-0708	72582	5136593
36	14	5305-00-543-2419	96906	MS35291-061
36	15	5310-00-261-7340	96906	MS35338-8
36	16		72582	5131543
36	17	5310-00-732-0559	96906	MS51968-8
36	18	5305-00-269-3238	96906	MS90727-62
36	19	4730-00-116-6769	46717	LT49-1
37	1	2910-00-932-7378	70040	5577342
37	2		72582	6435045
37	3	5305-01-004-2813	70040	6435046
37	4	5330-00-551-0433	72582	1503536
37	5	5330-00-317-1877	72582	1503538
37	6	4730-00-279-0985	81348	WW-P-471AASBCB
37	7	5330-00-290-1425	72582	1503542
37	8	2940-01-184-7088	72582	6435007
37	9	4820-01-132-6317	72582	8924140
37	10		72582	6435048
37	11	2910-00-363-8608	72582	1595655
37	12	5330-00-290-7879	70040	G541
37	13	5305-00-543-2419	96906	MS35291-061
37	14	5305-00-269-3209	96906	MS90725-58
37	15	5310-00-261-7340	96906	MS35338-8
37	16		46717	L6837
37	17	5310-00-732-0558	96906	MS51967-8
38	1	5310-00-880-7744	96906	MS51967-5
38	2	5340-01-289-7815	46717	B8102-3
38	3	5306-01-187-7577	46717	B8102-4
38	4	2990-01-225-6148	46717	B8102-2
38	5	5310-00-407-9566	96906	MS35338-45
38	6	5310-00-931-3175	96906	MS35691-10
38	7		46717	F10494
38	8	5310-00-515-9254	96906	MS35425-24
38	9	4820-00-924-9497	46717	B8102-1
38	10	5305-00-267-8959	96906	MS90727-15
38	11	5310-00-761-6882	96906	MS51967-2
38	12	5310-00-582-5965	96906	MS35338-44
38	13		61116	LP535
39	1	5315-00-845-4232	96906	MS35810-32
39	2	5340-00-917-6631	71843	2708-2A
39	3	5310-00-971-7989	96906	MS35691-5
39	4	5306-00-888-5153	71843	2706-2A
39	5	2540-00-198-7452	46717	LA875-7
39	6	5315-00-187-9550	96906	MS24665-419
39	7		46717	A3329



## CROSS-REFERENCE INDEXES

FIG.	ITEM	FIGURE AND ITEM NUMBER INDEX		PART NUMBER
		STOCK NUMBER	CAGEC	
39	8	5305-00-225-3843	96906	MS90728-8
39	9	3040-00-275-7022	78643	B109
39	10	5310-00-880-7746	96906	MS51968-5
39	11	2990-00-905-7998	46717	B8091-3
39	12	5310-00-732-0559	96906	MS51968-8
39	13	3040-00-820-8104	78643	B108
39	14	5315-00-844-5836	96906	MS16562-65
39	15		46717	L6683-1
39	16	2990-00-230-8998	46717	L16681
39	17	5315-00-842-3044	96906	MS24665-283
39	18	5340-00-985-0823	96906	MS35812-4
39	19	5315-00-825-8353	96906	MS20392-5C29
39	20	3040-01-156-0299	46717	L-6683
39	21	2990-00-906-2591	46717	L6681-1
39	22	2910-00-924-9528	46717	L4463-9
39	23		46717	L6680
39	24	3120-00-846-2012	96906	MS17795-104
39	25	2990-00-906-6057	46717	L6682
39	26	5360-00-922-9039	46717	LA241-2
39	27	5315-00-839-2325	96152	A82-1
39	28	5315-00-781-6525	96906	MS20392-4C63
39	29	5305-00-269-3218	96906	MS90725-68
39	30	5310-00-891-1754	96906	MS35691-18
39	31	5310-00-582-5965	96906	MS35338-44
39	32	5310-00-761-6882	96906	MS51967-2
39	33	2990-00-906-2562	46717	L6681
39	34	5340-00-925-6177	46717	L4463-10
39	35	5310-00-880-8189	96906	MS51967-11
40	1	2990-00-857-3670	46717	L6658
40	2		76700	T-14384-A
40	2	2990-00-419-3073	18265	MAM08-5071
40	3	5306-00-225-8499	96906	MS90725-34
40	4	5310-00-407-9566	96906	MS35338-45
40	5	5310-00-829-9981	96906	MS35649-2312
40	6	2990-00-941-1518	46717	F10480
40	7	5330-00-907-3649	72582	5108377
40	8	5307-00-900-8519	72582	5109158
40	9	5310-00-261-7340	96906	MS35338-8
40	10	5310-00-903-3992	96906	MS51970-3
40	11	4730-01-125-5514	97403	13220E8118
40	12	5340-00-930-8213	46717	F10472
40	13	5310-00-407-9566	96906	MS35338-45
40	14	5310-00-880-7744	96906	MS51967-5
40	15		18265	S3000
40	16		18265	B3000
41	1	2930-00-961-1509	78225	AAX0879
41	2	2930-00-925-7996	46717	B8305
41	3	5305-00-269-2804	96906	MS90726-61
41	4	5310-00-261-7340	96906	MS35338-8
41	5	5310-00-732-0559	96906	MS51968-8
42	1		97403	13220E8116-1

## CROSS-REFERENCE INDEXES

FIG.	ITEM	FIGURE AND ITEM NUMBER INDEX STOCK NUMBER	CAGEC	PART NUMBER
42	2	5305-00-042-4506	46522	2210-1032-08-13
42	3	5310-00-761-6882	96906	MS51967-2
42	4	5305-00-018-7180	21450	187180
42	5		97403	13220E8116-2
42	6		97403	13220E8016
43	1	4730-00-230-2936	72582	5128493
43	1	4730-00-230-2957	72582	5128492
43	2	5330-00-905-2008	72582	5122437
43	3	2930-00-228-6969	72582	5128340
43	4	5310-00-261-7340	96906	MS35338-8
43	5	5305-00-990-8632	96906	MS90728-73
43	6	4730-00-044-4698	24617	444698
43	6	4730-01-118-2594	72582	444867
43	7	5310-00-407-9566	96906	MS35338-45
43	8	5306-00-225-8498	96906	MS90725-33
43	9	4710-00-471-5311	72582	5146053
43	10	4730-00-457-6434	72582	5125867
43	11	5330-00-983-9733	72582	5125150
43	12	5330-00-925-7847	72582	5134269
43	13	6685-00-970-3667	72582	5124872
43	14	5330-00-104-8846	72582	5124997
43	15	2930-01-084-2335	72582	5124775
43	16	5330-00-055-1584	72582	5116242
43	17	5305-00-068-0511	96906	MS90728-62
43	18	5330-00-925-8076	72582	5125024
43	19	4730-00-457-1792	72582	5125868
43	20	4820-00-276-9041	96906	MS35782-6
43	21	5306-00-226-4824	96906	MS90728-31
43	22	4710-00-001-6331	72582	5145230
43	22	4710-01-014-5063	72582	5124882
43	23	4730-01-157-9421	46717	L-6769
43	24	4730-01-154-5710	46717	L-6462-1
43	25	4730-00-289-5176	02951	MS49005-8
44	1	4730-00-909-8627	96906	MS35842-13
44	2	4720-00-903-7193	96906	MS51008-17B
44	3	4730-00-725-0537	12793	816-19
44	4	4720-00-923-0951	46717	L6652-1
44	5		46717	L6743
44	6	5310-00-582-5965	96906	MS35338-44
44	7	5305-00-068-0501	96906	MS90725-5
44	8	4820-00-272-3346	96906	MS35784-3
44	9	4730-00-813-9611	96906	MS51500A8
44	10	4710-00-401-3871	46717	L6729
45	1		72582	5124477
45	1	2930-00-243-3541	72582	5144685
45	2	5306-00-018-9691	24617	189691
45	3	5340-00-880-0446	72582	5119283
45	4	5330-00-792-8988	72582	5119282
45	5		72582	5146563
45	6		72582	8924297
45	7		43334	885804X1C

## CROSS-REFERENCE INDEXES

FIG.	ITEM	FIGURE AND ITEM NUMBER INDEX		PART NUMBER
		STOCK NUMBER	CAGEC	
45	8	4730-00-005-7376	00501	87708-S
45	8	4730-00-044-4861	24617	444861
45	9	2815-00-921-5348	72582	5119218
45	10	4730-00-617-8624	72582	5144512
45	10	4730-00-922-1966	72582	5121479
45	11		72582	5119465
45	11	3020-00-230-0066	72582	5144503
45	12	5330-00-235-4885	72582	5133107
45	13		72582	5144688
45	14	4720-01-118-6089	72582	5112425
45	14	4730-00-780-5228	79470	100-55206
45	15	4730-00-908-3195	96906	MS35842-10
45	16	5305-00-273-5251	96906	MS35455-50
45	17	5310-00-407-9566	96906	MS35338-45
45	18	5306-00-225-8498	96906	MS90725-33
46	1	5310-00-209-0965	96906	MS35338-47
46	2	5310-00-486-3129	72582	5108436
46	3	5306-00-400-3518	73342	427564
46	4	4140-01-124-7309	52993	X-916097
46	5	5310-00-407-9566	96906	MS35338-45
46	6	5306-00-226-4837	96906	MS90728-44
46	7	3030-00-034-1865	96906	MS51066C46-2
46	8	3020-00-922-6558	72582	5103346
47	1		72582	5100201
47	2	5330-00-998-3263	72582	5108219
47	3	3110-00-293-8579	96906	MS19081-185
47	4		72582	5100209
47	5	3120-00-236-3573	72582	5131122
47	6	5365-00-731-9464	72582	5131095
47	7	5365-00-410-4918	72582	5131206
47	8	5365-00-735-3411	72582	5131205
47	9	5365-00-735-3067	72582	5131124
47	10	3110-00-948-9805	43334	7451080
47	11	5310-00-735-3062	72582	5131123
47	12	5305-01-058-4612	72582	9409060
47	13	2520-00-491-5098	72582	05144798
47	14	2930-00-314-3566	72582	5109034
47	15	5365-00-236-6668	72582	5103718
47	16	5340-00-354-1287	24617	5172852
47	17	5305-00-781-3930	96906	MS90728-77
47	18	5310-00-261-7340	96906	MS35338-8
47	19	2815-01-108-0467	72582	5109640
47	20	5310-00-209-0965	96906	MS35338-47
47	21	5305-00-269-3235	96906	MS90727-59
47	22		72582	5109641
47	23	5306-01-014-5062	72582	5109642
47	24	5310-00-081-4219	96906	MS27183-12
47	25	5305-00-071-1784	96906	MS90728-83
48	1		72582	5137040
48	2	5310-00-261-7340	96906	MS35338-8
48	3	5305-00-269-3217	96906	MS90725-67

## CROSS-REFERENCE INDEXES

FIG.	ITEM	FIGURE AND ITEM NUMBER INDEX		PART NUMBER
		STOCK NUMBER	CAGEC	
48	4	5360-00-932-4845	72582	5136654
48	5	2930-00-932-9672	72582	5136623
48	6	2815-01-187-1240	72582	5137548
48	7	5310-00-880-7746	96906	MS51968-5
48	8	5310-00-407-9566	96906	MS35338-45
48	9	5310-01-013-6865	72582	5137237
48	10		96906	MS90725-70
48	11	2940-01-152-4795	72582	5137740
48	12	5306-00-051-4081	96906	MS90727-39
48	13	5310-00-275-1314	72582	5171344
48	14	5310-00-832-9719	96906	MS51922-61
48	15	3040-00-275-7022	78643	B109
48	16	5310-00-732-0559	96906	MS51968-8
48	17	5307-00-086-4292	46717	L2-5615-13
48	18	5305-00-071-2058	96906	MS90728-92
48	19	5310-00-209-0965	96906	MS35338-47
48	20		72582	5137031
48	21	5305-00-071-2056	96906	MS90728-90
48	22	5306-00-051-4085	96906	MS90727-43
48	23	3120-00-251-2327	72582	5137609
48	24	5360-00-411-5484	72582	5137768
48	25		72582	5144065
48	26		72582	5137609NSS
48	27		72582	5136625
49	1	3040-01-202-4596	92867	8110C74-2159
49	2	5310-00-407-9566	96906	MS35338-45
49	3	5306-00-226-4831	96906	MS90728-38
49	4	2990-00-891-2955	92867	15177400
49	5		46717	F10988
49	6	5315-00-081-7032	96906	MS20392-5C25
49	7	5315-00-814-3531	96906	MS16562-50
49	8		46717	F10974
49	9	3040-00-275-7022	78643	B109
49	10		46717	B8430
49	11	3120-00-937-0164	96906	MS17795-101
49	12	5310-00-059-9264	96906	MS21045C6
49	13	5315-00-842-3044	96906	MS24665-283
49	14	5310-00-732-0558	96906	MS51967-8
49	15	5310-00-637-9541	96906	MS35338-46
49	16		46717	L7514-2
49	17	5310-00-761-6882	96906	MS51967-2
49	18	5310-00-582-5965	96906	MS35338-44
49	19	5340-00-088-6655	96906	MS21333-101
49	20	5305-00-068-0502	96906	MS90725-6
50	1	3030-01-301-8013	72582	5133177
50	2	3020-00-034-1874	72582	5139237
50	3	5310-00-080-6004	96906	MS27183-14
50	4	5310-00-261-7340	96906	MS35338-8
50	5	5305-00-269-3219	96906	MS90725-69
51	1		16764	1917035
51	2	5310-00-368-4943	16764	1918043

## CROSS-REFERENCE INDEXES

FIG.	ITEM	FIGURE AND ITEM NUMBER INDEX STOCK NUMBER	CAGEC	PART NUMBER
51	3	3020-00-932-4846	72582	5136692
51	4	5305-00-914-6133	96906	MS18153-88
51	5	3030-00-537-1531	96906	MS51065P37-2
51	6	5305-00-269-3209	96906	MS90725-58
51	7	5340-00-464-5066	72582	5136851
51	8	5310-00-880-7745	96906	MS51968-11
51	9	5310-00-215-7524	77445	191663
51	10	5310-00-061-1258	96906	MS45904-76
51	11	5305-00-709-8540	96906	MS90727-90
51	12	5310-00-627-6128	96906	MS35335-35
51	13		72582	5136971
51	14	2920-00-903-9534	19207	10950808
51	15	2920-00-030-0940	16764	1916642
51	16	5365-00-753-8754	16764	1916322
51	17	5330-00-290-8343	16764	1916644
51	18	6150-00-753-8756	19207	7538756
51	19	5330-00-641-3345	16764	1916149
51	20	3110-00-109-1123	96906	GM31-0056
51	21	5330-00-291-8035	16764	1916137
51	22	5977-00-374-4473	16764	1916415
51	23		16764	453473
51	24	5305-00-889-3002	96906	MS35206-242
51	25	5315-00-616-5526	96906	MS35756-8
51	26	2920-00-741-3317	16764	1921762
51	27		16764	1916336
51	28	5310-00-999-2294	21450	453844
51	29	5935-00-647-2092	16764	1916150
51	30	5935-00-549-1394	19207	7388319
51	37	5305-00-912-4837	96906	MS35276-264
51	32	5365-00-753-9528	34623	118906
51	33	5330-00-199-5886	96906	MS35769-35
51	34	5305-00-984-4983	96906	MS35206-226
51	35	5310-00-245-0107	24617	1914578
51	36	5977-00-285-0009	16764	1906927
51	37	5977-00-669-9069	54261	1921760
51	38	2920-00-753-8757	16764	1916107
51	39	5310-00-178-9610	16764	1914289
51	40	5310-00-550-3722	16764	1904661
51	41	5305-00-272-5067	16764	453307
51	42		16764	1913678
51	43	3110-00-156-3508	43334	WC88503X1C
51	44	5330-00-753-8759	16764	1916135
51	45	5365-00-753-8785	16764	1916419
51	46	2920-00-753-8783	16764	1916413
52	1	2920-00-903-9534	19207	10950808
52	2	5305-00-912-4837	96906	MS35276-264
52	3	5305-00-957-2646	96906	MS35191-321
52	4		68505	GHA1069S
52	5	5330-00-202-3626	16764	1916211
52	6		16764	1941350
52	7	5935-00-647-2092	16764	1916150

## CROSS-REFERENCE INDEXES

FIG.	ITEM	FIGURE AND ITEM NUMBER INDEX		PART NUMBER
		STOCK NUMBER	CAGEC	
52	8	5305-00-984-6191	96906	MS35206-243
52	9	5305-00-270-7323	19207	8332226
52	10		19207	GHA20125
52	11	5977-00-737-4886	68505	GHA-1004AS
52	12		19207	XA744F
52	13	2920-00-737-4749	34623	118806
52	14	5305-00-978-9355	96906	MS16997-45
52	15	5310-00-209-0786	96906	MS35335-33
52	16	5305-00-978-9359	96906	MS16997-49
52	17		19207	226402
52	18	2920-00-932-4828	68505	GHA2051AS1
52	19		19207	X3626
52	20	2920-00-492-4337	19207	7374853
52	21		19207	4260B
52	22	2920-00-999-5281	19207	10950810
52	23	5305-00-983-6653	96906	MS16998-30
52	24		19207	XA744K
52	25		19207	GHA70
52	26		19207	GHA39
52	27		19207	X3625
52	28		19207	GHA47AS
52	29		19207	GHA40
52	30		19207	GHA37A
52	31		19207	XA744J
52	32	2920-00-737-4855	12204	1273447
52	33	5305-00-912-4838	96906	MS35276-263
52	34	3020-00-932-4846	72582	5136692
52	35	5310-00-235-1818	72582	5109949
52	36	5310-00-813-1203	96906	MS35692-824
52	37	5315-00-200-4545	96906	MS24665-426
52	38	5305-00-269-3209	96906	MS90725-58
52	39	5310-00-061-1258	96906	MS45904-76
52	40	5340-00-464-5066	72582	5136851
52	41		72582	5136971
52	42	5310-00-550-3503	96906	MS35335-36
52	43	5305-00-709-8540	96906	MS90727-90
52	44	3030-01-301-8013	72582	5133177
53	1	5305-00-225-3843	96906	MS90728-8
53	2	5310-00-582-5965	96906	MS35338-44
53	3	5310-00-761-6882	96906	MS51967-2
53	4	2920-00-800-7218	19207	11631857
53	5	2920-00-924-8566	18179	JE4824GR65
53	6	5310-00-880-7744	96906	MS51967-5
53	7	5310-00-407-9566	96906	MS35338-45
53	8	2920-00-691-9698	72582	5187908
53	9	5360-00-510-5040	72582	5179976
53	10		46717	F10481
53	11	5340-00-737-6366	16764	1919520
53	12	5310-00-584-5272	96906	MS35338-48
53	13	5305-00-071-2065	96906	MS90728-108
53	14	5945-00-735-9542	16764	1114536

## CROSS-REFERENCE INDEXES

FIG.	ITEM	FIGURE AND ITEM NUMBER INDEX		PART NUMBER
		STOCK NUMBER	CAGEC	
54	1	5330-00-980-1546	72582	5130995
54	2	5995-00-225-0730	87249	A124
54	3	5305-00-543-2419	96906	MS35291-061
54	4	5310-00-261-7340	96906	MS35338-8
54	5	5310-00-732-0558	96906	MS51967-8
54	6	5305-00-724-7221	96906	MS90728-163
54	7	5310-00-820-6653	12603	23E10
54	8	2920-00-304-3493	96906	MS53011-1
54	9	5306-00-884-8787	96906	MS35355-64
54	10		16764	111559
54	11	5310-01-129-7508	16764	11504248
54	12	5310-00-768-0318	24617	9413509
54	13	5310-00-999-2291	24617	9414418
54	14	5310-00-167-0839	88044	AN960-816L
54	15	2920-00-843-8211	30379	1945468
54	16	6150-00-758-0332	16764	1953236
54	17	5330-00-599-2321	16764	1916272
54	18	5305-00-889-3002	96906	MS35206-242
54	19	5310-00-596-7693	96906	MS35335-31
54	20		16764	1955407
54	21	5310-00-637-9541	96906	MS35338-46
54	22	5306-00-550-9129	16764	1914869
54	23	5365-00-753-9528	34623	118906
54	24	5330-00-914-0703	16764	1964857
55	1	5310-00-999-2291	24617	9414418
55	2	5310-01-129-7508	16764	11504248
55	3	5310-00-167-0839	88044	AN960-816L
55	4	5970-00-734-8919	16764	1918687
55	5	5970-00-734-8918	16764	1918690
55	6	2920-00-086-7979	16764	1951073
55	7	5310-00-734-8959	16764	1913084
55	8	3120-00-350-4492	97907	DR38273
55	9	5977-00-786-9564	16764	1948515
55	10	5310-00-476-7648	16764	453435
55	11	5360-00-597-3278	16764	1861785
55	12	5305-00-758-8114	16764	1962048
55	12	5305-00-796-1719	16764	1968656
55	13	5310-00-178-9612	16764	1914842
55	14	5310-00-262-4753	16764	1913086
55	15	5310-00-809-3365	16764	1914107
55	16	5305-00-984-6193	96906	MS35206-245
55	17	2920-01-192-1737	16764	1114856
55	18	5310-00-999-2527	16764	1936466
55	19	5970-00-657-8133	16764	1965472
55	20	5310-00-719-5470	16764	1922457
55	21	5330-00-599-2321	16764	1916272
55	22	2920-00-888-8613	16764	1945496
55	23	2920-00-999-2526	16764	1934478
55	24	3120-00-661-8951	16764	1923484
55	25	2920-00-821-2943	16764	1979534
55	26	5310-00-637-9541	96906	MS35338-46

## CROSS-REFERENCE INDEXES

FIG.	ITEM	FIGURE AND ITEM NUMBER INDEX		PART NUMBER
		STOCK NUMBER	CAGEC	
55	27	5306-00-550-9129	16764	1914869
55	28	5330-00-842-1901	16764	1948538
55	29	5310-00-297-7319	16764	1911644
55	30	5330-00-584-0266	96906	MS28775-010
55	31	5365-00-715-1152	96906	MS16624-1037
55	32	3040-00-034-4216	16764	1948529
55	33	5330-00-997-9020	16764	1921805
55	34	2920-01-074-2030	16764	830620
55	35	2920-00-877-2227	16764	1949606
55	36	5306-00-783-5188	16764	1948537
55	37	3120-00-828-6852	10988	R21561
55	38	5306-00-783-5183	16764	1948536
55	39	2920-00-737-3225	16764	1914873
55	40	5970-00-034-5015	16764	1955990
55	41	5305-00-758-8117	16764	1964294
56	1	2540-00-786-1564	74400	M3888
56	2	5930-00-307-8856	96906	MS51113-1
56	3	6645-00-089-8842	81349	M3971/1-5
56	4		74400	328
56	5		74400	787
56	6	5310-00-596-7691	96906	MS35335-32
56	7	5305-00-984-6193	96906	MS35206-245
56	8	6625-01-086-9580	96906	MS24532-2 REV G
56	9	5930-00-699-9438	96906	MS39060-2
56	10	5930-00-130-5349	19207	5381088
56	11	6210-00-699-9457	23382	16B1582726
56	12	6240-00-266-9940	96906	MS25231-1829
56	13	5305-01-164-7445	46717	L-6700-3
56	14	5310-00-596-7693	96906	MS35335-31
56	15	5340-00-923-1207	16764	1956191
56	16	5930-00-133-9629	19207	11640178
56	17	5930-00-296-6318	96906	MS39061-1
57	1	5340-00-944-1535	46717	L6674
57	2		46717	A3779
57	2		46717	B8084A
57	3	5310-00-596-7693	96906	MS35335-31
57	4	5305-00-984-6193	96906	MS35206-245
57	5	6210-00-699-9457	23382	16B1582726
57	6	6240-00-266-9940	96906	MS25231-1829
57	7	5310-00-761-6882	96906	MS51967-2
57	8	5310-00-582-5965	96906	MS35338-44
58	1	5310-00-934-9762	96906	MS35649-286
58	2	5310-00-596-7693	96906	MS35335-31
58	3	5930-00-083-9314	81958	7332P
58	4		01276	2081-4-25
58	5	5305-00-954-5641	96906	MS35214-43
58	6		46717	L6701
58	7	5305-00-206-1289	96906	MS35214-45
58	8	5925-00-026-4767	81349	M13516/1-1
58	9		46717	F10484
59	1	6220-00-953-4652	73331	897922



## CROSS-REFERENCE INDEXES

FIG.	ITEM	FIGURE AND ITEM NUMBER INDEX		PART NUMBER
		STOCK NUMBER	CAGEC	
59	2		74400	6081
59	3	6240-00-643-0687	96906	MS17165-4578
59	4	6220-00-788-9943	74400	5133
59	5	5935-00-404-8882	74400	4366
59	6	5310-00-768-0318	21439	01857-007
59	7	2540-00-457-1741	46717	L6317
59	8	5305-00-071-2073	96906	MS90728-117
59	9	5310-00-225-6408	96906	MS51922-53
59	10	5310-00-835-2037	96906	MS35691-53
60	1	6220-00-876-8325	81349	MILH13071
60	2		74400	8556
60	3		74400	6081
60	4	6240-00-727-8573	96906	MS17166-4880
60	5	6220-00-788-9943	74400	5133
60	6	5935-00-404-8882	74400	4366
60	7	5310-00-768-0318	21439	01857-007
60	8	2540-00-457-1741	46717	L6317
60	9	5305-00-071-2073	96906	MS90728-117
60	10	5310-00-225-6408	96906	MS51922-53
60	11	5310-00-835-2037	96906	MS35691-53
61	1	6220-00-670-7692	19207	8741644
61	2	6220-00-819-7028	19207	8747987
61	3	6220-00-695-1107	73331	5939723
61	4	5305-00-984-6191	96906	MS35206-243
61	5	5340-00-732-0642	19207	7320642
61	6	5305-00-269-3218	96906	MS90725-68
61	7	5310-00-732-0558	96906	MS51967-8
61	8	5310-00-914-6028	96906	MS51922-18
61	9	5310-00-261-7340	96906	MS35338-8
61	10	5340-00-454-7524	46717	L6317-1
62	1	5310-00-761-6882	96906	MS51967-2
62	2	5310-00-582-5965	96906	MS35338-44
62	3	5310-00-823-8804	96906	MS27183-9
62	4	5305-00-071-2509	96906	MS90728-12
62	5	6220-00-929-8612	72635	006-29001
62	6	6240-00-877-3405	75175	1518
62	7	6220-00-669-5623	96906	MS51329-1
62	8	6240-00-019-0877	96906	MS15570-1251
62	9	5310-00-261-7340	96906	MS35338-8
62	10	5305-00-721-5492	96906	MS90728-57
63	1	6140-01-210-1964	96906	MS52149-1
63	2	6140-00-404-2669	96906	MS53046-3
63	3	5305-00-411-2404	46717	F10438
63	4	5310-00-081-4219	96906	MS27183-12
63	5	5940-00-549-6581	96906	MS75004-1
63	6	5995-00-922-7032	46717	L6216-1
63	7	5940-00-549-6583	96906	MS75004-2
63	8	6140-00-249-6915	93568	04271-0254
63	9	5325-00-925-9572	70485	P18939
63	10	5310-00-582-5965	96906	MS35338-44
63	11	5310-00-997-1888	96906	MS35649-2252

## CROSS-REFERENCE INDEXES

FIG.	ITEM	FIGURE AND ITEM NUMBER INDEX STOCK NUMBER	CAGEC	PART NUMBER
63	12	6160-00-487-1761	46717	B8114
63	13	5310-00-261-7340	96906	MS35338-8
63	14	5305-00-269-3209	96906	MS90725-58
63	15	5935-00-115-9997	46717	F10264-2
63	16	5305-00-225-3843	96906	MS90728-8
63	17		24825	15200
63	18		84483	001-217
63	19	2590-01-172-0848	97403	13222E3576
63	20		97403	13220E8031
63	21	5305-00-068-0502	96906	MS90725-6
63	22	5310-00-761-6882	96906	MS51967-2
64	1		84971	TA71356
64	1	5340-00-764-5231	01276	900729-4
64	1	5340-00-809-1490	96906	MS21333-98
64	1	5340-00-809-1492	81348	CMDX2-3PT573036
64	1	5340-00-809-1494	96906	MS21333-105
64	1	5340-00-984-8540	96906	MS21333-102
64	1	5340-00-984-8541	96906	MS21333-106
64	1	5340-00-989-1771	96906	MS21333-123
64	1	5340-00-993-6207	96906	MS21333-99
64	2	5325-00-279-1248	96906	MS35489-103
64	3	5325-00-913-9515	70485	2034
64	4	5325-00-276-6089	96906	MS35489-16
64	5	5325-00-925-9838	70485	559
64	6		01276	1525-8-60
64	7	5995-00-922-6334	46717	A3621
64	7	5995-00-924-9424	46717	A3620
65	1	3040-00-916-4168	46717	LA1218
65	2	5310-00-732-0559	96906	MS51968-8
65	3		46717	B8082-6
65	4	3040-00-275-7022	78643	B109
65	5	5305-00-543-2419	96906	MS35291-061
65	6	5310-00-261-7340	96906	MS35338-8
65	7		46717	L6723-1
65	8	5315-00-838-4584	96906	MS16562-66
65	9	3040-00-464-5069	46717	L6728
65	10	5315-00-616-5513	96906	MS35756-7
65	11	2520-00-045-3543	46717	F10506
65	12	3120-00-631-8175	46717	LA812-18
65	13		46717	L6722
65	14	5315-00-993-4125	96906	MS16562-17
65	15	5365-01-154-5706	46717	B-8093-11
65	16	4730-00-172-0028	96906	MS15003-4
65	17	5310-00-261-7340	96906	MS35338-8
65	18	5305-00-543-2419	96906	MS35291-061
65	19		46717	L6715
65	20	5315-00-814-3530	96906	MS16562-35
65	21		46717	L1-6705
65	22	5360-00-922-9039	46717	LA241-2
65	23	3120-00-077-2531	70417	A904-2
65	24	5315-00-844-5835	96906	MS16562-64

## CROSS-REFERENCE INDEXES

FIG.	ITEM	FIGURE AND ITEM NUMBER INDEX		PART NUMBER
		STOCK NUMBER	CAGEC	
65	25	3930-00-998-7700	46717	F10507
65	26	5365-01-154-5706	46717	B-8093-11
65	27	5315-00-187-9550	96906	MS24665-419
65	28		46717	L25615-8
65	29	5310-00-059-9264	96906	MS21045C6
65	30		46717	L6689-1
65	31	5315-00-844-5835	96906	MS16562-64
65	32	5315-00-842-3044	96906	MS24665-283
65	33		46717	L6685
65	34	5315-00-081-7042	96906	MS20392-7C37
65	35		46717	L1069-24
65	36	5315-00-825-8353	96906	MS20392-5C29
65	37		46717	B8093
65	38		46717	B8093-3
66	1	4820-00-034-1696	46717	B8068
66	2		02892	560X106B
66	3		02892	514X736
66	4		02892	A501X418
66	5	5330-00-012-0582	02892	A863X12
66	6	5330-00-012-0569	02892	A395X12
66	7		02892	450X132
66	8	5330-00-012-0570	02892	A418X3
66	9		02892	514X735
66	10	5330-00-012-0721	02892	A927X5
66	11	3110-00-227-2821	96906	MS24465-3
66	12		02892	A386X10
66	13		02892	A770X2
66	14		02892	454X6-6MMIL
66	15		02892	810X107
67	1	5355-00-225-0666	75376	S801-15F
67	2	2520-00-477-3308	46717	F10489
67	3	3120-00-287-6818	70417	AA607-5
67	4	2520-00-916-4169	46717	L6307-2
67	5	5315-00-814-3531	96906	MS16562-50
67	6	5340-01-222-2406	46717	B8093-7
67	7	3120-00-817-6356	96906	MS17795-110
67	8	3040-01-154-5724	46717	B-8093-8
67	9	3930-00-463-3568	46717	L3-6307
67	10	3120-00-554-2587	46717	B8095-3
67	11	5305-00-983-6623	96906	MS16997-82
67	12	5310-00-081-4219	96906	MS27183-12
67	13		46717	B8095
67	14	5305-00-267-8957	96906	MS90727-13
67	15		46717	LA129-16
67	16	5310-00-261-7340	96906	MS35338-8
67	17	5310-00-059-9264	96906	MS21045C6
67	18		46717	L16430
67	19	5310-00-045-5217	96906	MS15795-917
67	20	3040-01-154-5723	46717	L-491-22
67	21	5305-00-543-2419	96906	MS35291-061
67	22	3930-00-401-3873	46717	L6834

## CROSS-REFERENCE INDEXES

FIG.	ITEM	FIGURE AND ITEM NUMBER INDEX		PART NUMBER
		STOCK NUMBER	CAGEC	
67	23	3930-00-464-5068	46717	L6689
67	24	5315-00-616-5522	96906	MS35756-12
67	25	3930-00-401-3888	46717	B8093-6
67	26		46717	L491-12
67	27	5305-00-269-3245	96906	MS90727-69
67	28		46717	F10502
67	29	5315-00-957-0764	96906	MS20392-5C55
67	30	5930-00-404-0847	46717	L6711
67	31		46717	L6637-2
67	32	5310-00-853-9335	96906	MS35691-13
67	33	5310-00-768-0319	96906	MS51968-2
67	34		46717	L6710
67	35	5315-00-842-3044	96906	MS24665-283
67	36	5360-01-154-4312	46717	LA628-3
68	1	5355-00-225-0666	75376	S801-15F
68	2		46717	L2-6307-1
68	3	3120-00-846-2012	96906	MS17795-104
68	4	5315-00-809-8786	96906	MS16562-51
68	5	2990-00-906-2562	46717	L6681
68	6	3040-01-154-5725	46717	F-10491-3
68	7	5315-00-825-8353	96906	MS20392-5C29
68	8		46717	L4791-6
68	9	2590-00-045-3780	46717	F10491
68	10	5315-00-187-9550	96906	MS24665-419
68	11		46717	F10491-4
68	12		46717	F10500
68	13	5930-00-791-5311	81263	4812
68	14	5305-00-269-3209	96906	MS90725-58
68	15	5310-00-261-7340	96906	MS35338-8
68	16	5310-00-045-5217	96906	MS15795-917
68	17	5315-00-081-7042	96906	MS20392-7C37
68	18	5310-00-732-0559	96906	MS51968-8
68	19	5340-00-985-0823	96906	MS35812-4
68	20	5315-00-842-3044	96906	MS24665-283
68	21	3120-00-998-3349	46717	LA17-10
68	22	5306-00-225-8498	96906	MS90725-33
68	23	5310-00-407-9566	96906	MS35338-45
68	24	5310-00-880-7744	96906	MS51967-5
68	25	5306-00-226-4831	96906	MS90728-38
68	26	5315-00-833-7026	96906	MS20068-56
69	1	2520-00-045-3541	4P249	6777946
69	2	5330-00-891-5394	73342	6757178
69	3	2520-00-916-1918	73342	6769936
69	4	5310-00-209-0965	96906	MS35338-47
69	5	5305-00-071-1789	96906	MS90728-88
69	6	5330-00-718-7340	73342	6757219
69	7		73342	6759513
69	8		73342	6769558
69	9	5305-00-725-2317	96906	MS90728-64
69	10	5310-00-261-7340	96906	MS35338-8
70	1	5365-00-757-0180	73342	6768450

## CROSS-REFERENCE INDEXES

FIG.	ITEM	FIGURE AND ITEM NUMBER INDEX		PART NUMBER
		STOCK NUMBER	CAGEC	
70	2	2520-00-757-0179	73342	6768445
70	3		73342	6776745
70	4		73342	6774343
70	5		73342	6776750
70	6		73342	6774344
70	7	2520-00-725-2739	73342	6833930
70	8	3040-00-734-0816	73342	6837507
70	9	2520-00-718-7361	79370	PC-4135
70	10		73342	6836079
70	11		73342	6757189
70	12	3110-00-799-4903	89926	3021051-2
70	13	5315-00-902-2035	73342	6757152
70	14	3120-00-009-0588	73342	6756586
70	15	3020-00-718-7365	73342	6769716
70	16	5315-00-842-8324	73342	6768988
70	17	5360-00-922-6228	73342	6775437
70	18	2520-00-757-0182	73342	6759560
70	19	3020-00-400-2154	73342	6770868
71	1	2520-00-718-7361	79370	PC-4135
71	2	2520-00-283-9105	73342	6837690
71	3	3120-00-843-3993	73342	6757233
71	4	3020-00-847-2514	73342	6757164
71	5	2520-00-916-4667	73342	6770897
71	6		73342	6757227
71	7		73342	6770890
71	8	5310-00-940-7886	73342	6754866
71	9	3810-00-916-1935	73342	6769715
71	10	5315-00-937-0156	73342	6754852
71	11	3110-00-764-4653	73342	6754867
71	12	5365-00-838-8049	73342	6755007
71	13	2520-00-739-0833	73342	6768804
71	14		73342	6776745
71	15	5330-01-152-7473	73342	6774343
71	16	2520-00-757-0179	73342	6768445
71	17		73342	6776750
71	18	5330-01-152-6077	73342	6774344
71	19	5306-00-940-9079	19207	8350638
71	20	3805-00-740-1821	73342	6757157
71	21	3110-00-895-0474	43334	43L14X1241A
71	22		73342	6757148
72	1	3040-00-734-0818	73342	6759519
72	2		73342	6759469
72	3	3110-00-764-4653	73342	6754867
72	4	5315-00-937-0156	73342	6754852
72	5	5310-00-940-7886	73342	6754866
72	6	3810-00-916-1935	73342	6769715
72	7	5365-00-939-7234	73342	6773806
72	8	2520-00-896-7219	73342	6759473
72	9		73342	6759470
72	10		73342	6776745
72	11	5330-01-152-7473	73342	6774343

## CROSS-REFERENCE INDEXES

FIG.	ITEM	FIGURE AND ITEM NUMBER INDEX		PART NUMBER
		STOCK NUMBER	CAGEC	
72	12		73342	6777453
72	13		73342	6776750
72	14	5330-01-152-6077	73342	6774344
72	15	2520-00-283-9105	73342	6837690
72	16	2520-00-718-7361	79370	PC-4135
72	17	2520-00-739-0833	73342	6768804
73	1	2520-00-757-0182	73342	6769560
73	2	5360-00-922-6228	73342	6775437
73	3	5315-00-842-8324	73342	6768988
73	4	2520-00-718-7361	79370	PC-4135
73	5	2520-00-725-2739	73342	6833930
73	6		73342	6768805
73	7		73342	6770896
73	8		73342	6770904
73	9		73342	6770899
73	10	3120-00-937-0165	73342	6770955
73	11	2520-00-080-6985	73342	6771478
73	12	3110-00-799-4903	89926	3021051-2
73	13		73342	6770953
73	14	5365-00-835-6012	77107	11860
73	15		73342	6776745
73	16	5330-01-152-7473	73342	6774343
73	17	2520-00-757-0174	73342	6759485
74	1	5330-00-916-1936	73342	6757229
74	2		73342	6771337
74	3		73342	6776746
74	4		73342	6779996
74	5		73342	6770894
74	6	5310-00-922-7321	73342	6759491
74	7	5365-00-281-6658	73342	6750337
74	8	5365-00-835-6012	77107	11860
74	9	5340-00-679-9800	73342	6754815
74	10		73342	6777561
74	11	3020-00-908-9499	73342	6774317
74	12		73342	6778020
74	13	2520-00-718-7361	79370	PC-4135
74	14	2520-00-155-3013	73342	6837422
75	1		73342	6770919
75	2	3110-00-529-9480	43334	3L10X1
75	3		73342	6774615
75	4	2520-01-007-0343	73342	6836585
75	5	3110-00-871-2832	19207	10910994
75	6	3110-00-919-7232	73342	6774968
75	7		73342	6774966
75	8	3110-00-920-3462	73342	6774847
75	9	5365-00-582-7726	73342	6755897
75	10	5310-00-999-2389	73342	6759967
75	11	5306-01-006-3879	96906	MS35764-1273
75	12	5340-00-922-7662	73342	6770882
75	13		73342	6770881
75	14	3110-00-922-3523	24617	907843

## CROSS-REFERENCE INDEXES

FIG.	ITEM	FIGURE AND ITEM NUMBER INDEX STOCK NUMBER	CAGEC	PART NUMBER
75	15	4320-00-287-6502	73342	6779598
75	16	5306-00-679-8109	73342	6755988
75	17		73342	6770888
75	18	3020-00-953-6896	73342	6770898
76	1	5330-00-920-3459	73342	6773373
76	2	5305-00-269-3209	96906	MS90725-58
76	3	2520-00-953-5060	73342	6757254
76	4	5330-00-718-7349	73342	6758030
76	5	3110-00-555-5238	00501	ELADDN7025A
76	6	5305-00-732-0511	96906	MS90728-110
76	7	5340-00-844-6700	73342	6757230
76	8	2520-00-757-0176	73342	6757256
76	9	5310-00-880-7746	96906	MS51968-5
76	10	2520-00-953-5345	73342	6772407
76	11	5310-00-261-7340	96906	MS35338-8
76	12	5310-00-732-0559	96906	MS51968-8
77	1		73342	6769910
77	2	5315-00-890-8140	73342	6755403
77	3		97907	6774497
77	4	3810-00-916-1934	73342	6774188
77	5	5360-00-922-6229	73342	6772661
77	6	5330-00-718-7325	73342	6755378
77	7		73342	6758216
77	8	5310-00-261-7340	96906	MS35338-8
77	9	5305-00-269-3209	96906	MS90725-58
77	10	5330-00-946-0255	73342	6759547
77	11	4730-00-835-4567	73342	6758236
77	12	5305-00-725-2317	96906	MS90728-64
77	13	4730-00-842-8362	24617	272858
77	14	4710-00-718-7354	73342	6758237
77	15	4720-00-843-6466	73342	6758235
77	16		73342	8347398
77	17		73342	6770902
77	18	5306-00-940-9079	19207	8350638
77	19	3110-00-516-5491	43334	3209X1A
77	20	3040-00-915-5257	73342	6773855
77	21		73342	6770887
77	22	4730-00-933-0722	73342	6756030
77	23		73342	6759590
77	24	5365-00-718-7359	73342	6759541
77	25		73342	6764780
77	26		73342	6769585
77	27		73342	6769584
77	28	3120-00-902-2033	73342	6769851
77	29	5340-00-142-9978	73342	6758042
78	1	3040-00-916-3413	73342	6757357
78	2	2520-00-902-1969	73342	6771675
78	3	5310-00-820-6653	12603	23E10
78	4	5305-00-724-7220	96906	MS90728-162
78	5	2520-00-902-1920	73342	9030126
78	6	5360-00-915-6145	73342	6758260

## CROSS-REFERENCE INDEXES

FIG.	ITEM	FIGURE AND ITEM NUMBER INDEX		PART NUMBER
		STOCK NUMBER	CAGEC	
78	7	2530-00-792-3625	73342	6758262
78	8	3040-00-902-1976	73342	6758261
78	9	3805-00-456-1517	73342	6832957
78	10	5365-00-940-7889	73342	6757184
78	11	5340-00-844-6699	73342	6757243
78	12	5305-00-269-2804	96906	MS90726-61
78	13	2530-00-846-4000	78500	3719E31
78	14	5305-00-269-3234	96906	MS90727-58
79	1	4820-00-734-0820	73342	6768725
79	2		73342	6772115
79	3	5330-00-718-7362	19207	10875158
79	4		24617	6750945
79	5	5360-00-693-1828	73342	6703162
79	6	3110-00-100-6160	96906	MS19059-2426
79	7		73342	6769643
79	8		24617	8171118
79	9	5330-00-833-2350	80201	9878
79	10	5330-00-725-3397	94135	12Z9010-18
79	11		73342	6757251
79	12		24617	103772
79	13	4820-00-932-9668	73342	6758304
79	14	5330-00-834-2912	96906	MS35769-18
79	15	3810-00-916-1925	73342	6771914
79	16	4730-00-916-1937	73342	6758306
79	17	3810-00-916-1926	73342	6771913
79	18	5330-00-737-4265	73342	6750558
79	19	4820-00-932-9670	73342	6769440
79	20		73342	6769402
79	21		73342	6768726
79	22	2520-00-369-7443	73342	6833388
79	23		73342	6769645
79	24	4820-00-932-9669	73342	6757263
79	25	4820-00-933-0823	73342	6774572
79	26		73342	453577
79	27		73342	6757262
79	28		73342	6769402
79	29		96906	MS90725-70
79	30	5310-00-261-7340	96906	MS35338-8
79	31	5305-00-068-0511	96906	MS90728-62
79	32	5330-00-718-7357	73342	6759499
80	1	4730-00-277-6988	84147	L10993-2
80	2		46717	LA-1216-12
80	3		84971	TA612WS8
80	4	4730-00-289-0383	96906	MS51500A4
80	5		46717	L3290-5
80	6		46717	LT1-56
80	7		46717	LA-1216-9
80	8		46717	LA-1216-11
81	1		70434	40RB8FJSR6FJSR31
81	2		70434	6-4BC0
81	3	4730-00-052-3416	46717	L6962



## CROSS-REFERENCE INDEXES

FIG.	ITEM	FIGURE AND ITEM NUMBER INDEX		PART NUMBER
		STOCK NUMBER	CAGEC	
81	4	4730-00-803-5765	96906	MS51504A6-2
81	5	4720-00-230-9029	46717	F10542-5
81	6	4730-00-080-6461	70434	4F6FJSR
81	7		19207	4603915-79
81	8	4730-00-143-3941	12603	17K5
81	9	4730-01-154-3180	63906	8BCSTC
81	10	4720-00-230-9026	46717	F10542-3
81	11	4730-00-080-6461	63906	4F-6FJSR
81	12		19207	4603915-16
81	13		63906	A7069C
81	14	4730-00-906-1675	30076	16540
82	1	4720-00-230-9029	46717	F10542-5
82	2		19207	4603915-79
82	3	4730-00-080-6461	70434	4F6FJSR
82	4	4730-00-803-5765	96906	MS51504A6-2
82	5	4730-00-052-3416	46717	L6962
82	6	5330-00-804-5694	96906	MS28778-16
82	7		01276	FF1009-1608
82	8	4730-01-056-8267	96906	MS51529A8
82	9	4730-00-023-5163	63906	8JMA8JUFS
82	10		70434	8TN
82	11		45681	8-6TRTX
82	12		46717	F10938-7
82	13	4730-00-080-6461	70434	4F6FJSR
82	14		19207	4603915-25
82	15	4730-00-491-9576	96906	MS51525A6
82	16		70434	6JMA6JUFS
82	17	4730-00-143-3941	96906	MS51527A6
82	18		46717	F10938-5
82	19	4730-00-080-6461	70434	4F6FJSR
82	20		19207	4603915-23
82	21		70434	2MA6JMS
82	22		70434	8BC5TC
82	23		63906	A7069C
82	24	5330-00-251-8839	96906	MS28778-12
83	1	2940-00-580-6513	73370	FH33PLMIL
83	2	5305-00-865-5355	73370	103377
83	3	5330-00-082-5163	09605	846090417
83	4	2940-00-017-9608	73370	150035
83	5		73370	106062
83	6	5360-00-901-1039	73370	104707
83	7		73370	CM33PLMIL
83	8		73370	128510
83	9	5310-00-012-0399	12204	120399
83	10	5310-00-407-9566	96906	MS35338-45
83	11	5340-00-391-3330	73370	102153
83	12		73370	109024
83	13	5310-00-984-3806	96906	MS51922-9
83	14	5310-00-407-9566	96906	MS35338-45
83	15	5310-00-087-7493	96906	MS27183-13
83	16	5306-00-225-8499	96906	MS90725-34

## CROSS-REFERENCE INDEXES

FIG.	ITEM	FIGURE AND ITEM NUMBER INDEX		PART NUMBER
		STOCK NUMBER	CAGEC	
83	17	4730-00-289-4912	96906	MS51504A12
83	18		46717	F10536
83	19	4730-00-881-5536	01276	4411-12S
83	20		19207	6146146-23
83	21		70434	16MA12JMS
84	1	3010-00-902-1938	73342	6771203
84	2		73342	67712C2
84	3		73342	45376
84	4		73342	6830537
84	5		73342	6771207
84	6		73342	6771190
84	7	5315-00-044-3767	84617	443767
84	8	3110-00-157-0531	96906	MS17131-29
84	9	5330-00-930-2359	73342	6771197
84	10	3020-00-916-3867	73342	6771199
84	11	3040-00-034-1687	73342	6758194
84	12	3020-00-916-3870	73342	6757162
84	13	5310-00-261-7340	96906	MS35338-8
84	14	5305-00-269-3209	96906	MS90725-58
84	15		73342	6771961
84	16	5340-00-921-5379	72582	5150829
84	17		73342	6771738
84	18	5330-00-799-4930	73342	6764333
84	19	5330-00-718-7332	73342	6756002
84	20	5310-00-261-7340	96906	MS35338-8
84	21	5305-00-269-3217	96906	MS90725-67
84	22	5305-00-269-3219	96906	MS90725-69
85	1	2520-00-916-3530	73342	6772432
85	2	5365-00-905-5023	73342	6756622
85	3	5330-00-199-5884	96906	MS35769-31
85	4		73342	6772452
85	5	5360-00-901-1156	73342	6772453
85	6	4820-00-932-9691	73342	6756164
85	7		73342	6772428
85	8	2520-00-461-3597	73342	6772427
85	9	5360-01-152-7472	73342	6771307
85	10	5340-00-939-7228	73342	6770423
85	11	3810-00-916-1931	73342	6772429
85	12	5330-00-718-7338	73342	6757205
85	13	5305-00-068-0511	96906	MS90728-62
85	14	5310-00-261-7340	96906	MS35338-8
86	1	5306-00-896-7228	24617	9409513
86	2	2520-00-902-1990	73342	6759480
86	3		73342	6773857
86	4	5310-00-655-6302	73030	527146
86	5		73342	6773858
86	6	5320-00-899-3220	73342	6773842
86	7	3110-00-554-5970	12356	AH0333-1
87	1	5330-00-842-3320	72582	5127184
87	2	3930-00-464-5061	72582	5136909
87	3	5306-00-940-9079	72582	9409079

## CROSS-REFERENCE INDEXES

FIG.	ITEM	FIGURE AND ITEM NUMBER INDEX STOCK NUMBER	CAGEC	PART NUMBER
87	4	4730-01-137-7515	72582	5137481
87	5	5330-00-896-1267	72582	9152466
87	6	5365-00-285-7939	80756	RR354
87	7	3120-00-018-5143	72582	5127300
87	8	3110-00-117-0696	08162	M1210EL
87	9	2815-00-902-1931	72582	5136406
87	10	5310-00-261-7340	96906	MS35338-8
87	11	5305-00-725-2317	96906	MS90728-64
87	12	4730-00-050-4208	96906	MS15003-1
87	13	3040-00-103-2173	72582	5122429
88	1	3110-00-554-3264	43334	3216
88	2	3020-00-027-1827	73342	6770905
88	3	5330-00-718-7339	73342	6757218
88	4		73342	6757217
88	5	5310-00-261-7340	96906	MS35338-8
88	6	5305-00-543-2419	96906	MS35291-061
88	7	5365-00-948-6776	73342	6777391
88	8	3110-00-155-6599	K0382	NJ213
88	9		73342	6777404
88	10	5365-00-582-2650	73342	6750924
88	11	3810-00-948-6775	73342	6777403
88	12	5310-00-844-1150	73342	6759517
88	13	5310-00-209-0965	96906	MS35338-47
88	14	5305-00-069-5572	96906	MS90725-84
88	15	3110-00-554-5653	43334	ND3311
88	16	2520-00-757-0183	97907	6759540
88	17	3120-00-842-4195	73342	6756835
88	18		73342	6759507
88	19		73342	6758374
88	20		73342	6768270
88	21	3110-00-554-3265	03494	AFBMA60BC03
88	22	5330-00-941-5316	73342	6772190
88	23	3110-00-902-1967	73342	6772179
88	24	5310-00-584-5272	96906	MS35338-48
88	25	5305-00-071-2068	96906	MS90728-112
88	26	5330-00-920-3459	73342	6773373
89	1	5330-00-920-3459	73342	6773373
89	2	5305-00-269-3209	96906	MS90725-58
89	3	5310-00-261-7340	96906	MS35338-8
89	4	2520-00-902-1964	73342	6758149
89	5	5330-00-896-9728	73342	6757224
89	6	3110-00-554-5653	43334	ND3311
89	7		73342	6757244
89	8	2520-00-897-3436	73342	6757245
89	9		73342	6773797
89	10	2520-00-936-5044	73342	6772183
89	11	3040-00-889-9050	73342	6832387
89	12	5330-00-833-2350	80201	9878
89	13		73342	6757249
89	14	3110-00-100-6155	88042	AF216-1-24
90	1	5305-00-225-9093	96906	MS90726-38

## CROSS-REFERENCE INDEXES

FIG.	ITEM	FIGURE AND ITEM NUMBER INDEX		PART NUMBER
		STOCK NUMBER	CAGEC	
90	2	5310-00-205-9982	96906	MS15795-512
90	3	5340-00-121-3070	73342	6769995
90	4	5365-00-611-7678	19207	10863264
90	5	5330-00-900-9026	97907	5576445
90	6	4730-00-843-6470	73342	6769996
90	7		73342	6769994
90	8	4730-00-044-4688	56161	10505779
90	9	4730-00-529-5257	72582	272855
90	10	4720-00-898-2378	73342	6757352
90	11	4730-00-274-6285	72582	8924206
90	12	4730-00-089-2515	26952	A8069-006
90	13	4730-00-261-4218	96906	MS39231-5
90	14	4730-00-968-6129	96906	MS49006-10
90	15	4730-00-012-7823	96906	MS39230-7
90	16	5310-00-761-6882	96906	MS51967-2
90	17	6680-00-212-6804	46717	L6838
90	18	5305-00-068-0502	96906	MS90725-6
90	19	5310-00-582-5965	96906	MS35338-44
90	20	5340-00-190-6807	96906	MS21314-13
90	21		46717	L6655-2
91	1	2520-00-924-8203	46717	B8050
91	2		76260	10035J
91	3		76260	42-19238-1
91	4	5306-00-425-0003	77873	3562J
91	5	2520-00-530-1357	77873	3551J
91	6		77873	5127J
91	7	5305-00-939-0906	96906	MS18153-116
91	8	5305-00-269-2804	96906	MS90726-61
91	9	5340-00-844-6699	73342	6757243
91	10	5365-00-940-7889	73342	6757184
91	11		73342	6771854
92	1		46717	B8051
92	2		76260	10035J
92	3	5305-00-939-0906	96906	MS18153-116
92	4		77873	5127J
92	5	4730-00-050-4208	96906	MS15003-1
92	6	2520-00-732-7467	77873	6A7000
92	7	5310-00-350-4435	33844	10514
92	8	5330-00-141-5647	77873	6X111
92	9	2520-00-700-2402	77873	949J
92	10		76860	42-19239-1
92	11	4730-00-172-0010	96906	MS15002-1
92	12		76260	19964J
92	13		77873	3574J
92	14	5310-00-209-0965	96906	MS35338-47
92	15	5306-00-425-0003	77873	3562J
93	1	2520-00-924-8182	46717	B8051-1
93	2		76260	42-19239-2
93	3	5310-00-584-5272	96906	MS35338-48
93	4	5305-00-939-0906	96906	MS18153-116
93	5		77873	5127J

## CROSS-REFERENCE INDEXES

FIG.	ITEM	FIGURE AND ITEM NUMBER INDEX STOCK NUMBER	CAGEC	PART NUMBER
93	6	2520-00-700-2402	77873	949J
93	7	5310-00-350-4435	33844	10514
93	8	5330-00-141-5647	77873	6X111
93	9	2520-00-732-7467	77873	6A7000
93	10	4730-00-050-4208	96906	MS15003-1
93	11	4730-00-172-0010	96906	MS15002-1
94	1	4730-00-050-4208	96906	MS15003-1
94	2	5315-00-240-9707	46717	L6601
94	3		46717	L6602-12
94	4	5305-00-915-8057	96906	MS18153-186
94	5	5310-00-754-2005	96906	MS35338-52
94	6	3120-00-915-2725	46717	L6605
94	7		46717	A3500-2
94	8	5310-00-584-7888	96906	MS35338-51
94	9		96906	MS18154-174
94	10		46717	F10404
94	11	5315-00-059-0238	96906	MS24665-753
94	12	3930-00-998-7698	46717	F10466
94	13	5315-00-187-9591	46717	L6451-101
94	14		46717	L6606
94	15		46717	A3500-1
94	16		96906	MS18154-169
94	17	5315-00-664-0384	96906	MS24665-750
94	18		46717	F10401
94	19	2520-00-021-1832	46717	B1-8010
94	19	2520-00-021-1833	46717	B1-8011
94	20		66640	9112001
94	21	4730-00-221-2141	96906	MS20913-8S
94	22	4730-00-278-2975	96906	MS27769-5
94	23	4730-00-172-0028	96906	MS15003-4
94	24	3930-00-060-4332	46717	B8058
94	25	4730-00-050-4208	96906	MS15003-1
94	26	5365-00-727-3973	46717	L6492-7
94	27	5310-00-225-6409	96906	MS51922-68
94	28	4730-00-221-2140	96906	MS20913-6S
94	29	4730-00-045-9833	96906	MS49006-12
94	30		46717	L2-1898
95	1	5310-00-104-4331	46717	L1895
95	2		60038	59412
95	3	3110-00-100-3634	60038	59175
95	4	5365-00-497-9577	46717	L-7388
95	5	2530-00-451-6017	46717	A2-2532-2
95	6	2530-00-924-8468	46717	LA730-4
95	6	2530-00-924-8495	46717	LA730-5
95	7		46717	L1898
95	8	4730-00-050-4208	96906	MS15003-1
95	9	5310-00-225-6409	96906	MS51922-68
95	10	5307-00-462-3030	46717	L6490
95	11	5365-00-925-9233	46717	L3416-2
95	11	5365-00-946-1929	46717	L3416-1
95	11	5365-00-946-1944	46717	L3416

## CROSS-REFERENCE INDEXES

FIG.	ITEM	FIGURE AND ITEM NUMBER INDEX		PART NUMBER
		STOCK NUMBER	CAGEC	
95	12	5305-01-020-0869	46717	L6110-1
95	13	5330-00-078-0307	46717	L7110
95	14	5305-00-726-2558	96906	MS90727-171
95	15	5310-00-820-6653	12603	23E10
95	16	5330-00-828-6861	46717	L1-4321-3
95	17	2520-00-019-2396	46717	B7145-1X
95	18	3120-00-955-0130	46717	L1875-11
95	19	2530-00-021-1836	46717	B1-7301-2
95	20	5330-00-930-6857	46717	LA145-2
95	21		46717	L1-4321-2
95	22	4730-01-042-2960	96906	MS51503A8
95	23		46717	LT202-24
95	24		46717	L6655
95	25		46717	LA136-26
95	26	5310-01-019-2585	46717	L-6758
95	27		46717	L6489-11
96	1	5305-00-943-7152	96906	MS18154-138
96	2	5310-00-820-6653	96906	MS35338-50
96	3		46717	A1-3501
96	3		46717	A1-3501-1
96	4	3120-00-915-5137	46717	L1-3525-1
96	5	5310-00-584-7888	96906	MS35338-51
96	6	5305-00-119-1616	96906	MS18153-162
96	7		46717	L6602-10
96	8	5305-00-951-2561	96906	MS90727-214
96	9	5330-00-018-7465	01212	410314
96	10	5310-00-225-6409	96906	MS51922-68
96	11	5307-00-614-0404	18876	8527766
96	12	5306-00-004-3115	46717	L6491-130
96	13	5330-00-716-1412	46717	LA434
96	14		46717	B7906
96	15		46717	L6602-36
97	1	3110-00-100-0328	60038	563
97	2		60038	T567
97	2	3110-00-100-0287	60038	567A
97	3	5306-00-451-3132	81142	4575
97	4	5310-00-842-1485	96906	MS35692-38
97	5		81142	41870
97	5		81142	68911
97	6		93251	306S47
97	7	3010-00-930-0603	93251	65079
97	8		93251	63175
97	9		93251	63174
97	10		92351	64447
97	11		93251	62358
97	12		93251	62357
97	13		93251	64445
97	14		93251	62359
97	15	5306-00-464-2833	81118	069117
97	15	5306-01-153-7757	52304	67588
97	16	3010-00-930-0604	81142	40059

## CROSS-REFERENCE INDEXES

FIG.	ITEM	FIGURE AND ITEM NUMBER INDEX		PART NUMBER
		STOCK NUMBER	CAGEC	
97	16	3020-00-308-9398	80254	70389
97	17		81142	41869
97	18	5310-00-409-9913	52304	67592
97	19	5306-00-275-4176	81118	4086
97	20		60038	T497
97	20	3110-00-100-0664	60038	644
97	21		60038	T493
97	21	3110-00-100-0332	60038	632
97	22		46171	B7631-3
97	22	2520-00-417-2229	46717	B19-7631
97	22	3040-00-915-2066	46717	B7631-2
98	1		81142	83324
98	1		81142	83325
98	1	2520-00-369-7403	81142	71878
98	1	2520-00-916-4180	81142	71879
98	2		81142	4433
98	3	2520-00-535-0502	81118	14275
98	4	5315-00-849-9854	96906	MS24665-498
98	5		81142	36728
98	5		81142	36729
98	6	3120-00-930-5415	46717	32730
98	7	2520-00-164-5407	72800	10906
98	8		81142	50069
98	8	2520-00-081-5148	97907	9034998
98	9		97907	2264469
98	9	2520-00-125-2991	81142	14170
98	9	2520-00-626-6504	30379	2256923
98	9	2520-00-626-6504	81118	31562
98	10	3110-00-100-7337	43334	UX1309TM
98	10	3110-00-158-6017	43334	UY1307TM
98	11		81142	29461
98	12		81142	90179
98	13		81142	10908
98	14		60038	T55437
98	14	3110-00-100-3658	60038	72212
98	15	5310-00-521-3891	46717	LA783
98	16	5365-00-653-9008	81142	31366
98	17		81142	16820
98	17		81142	16892
98	17		81142	61991
98	17		81142	61992
98	17		97907	3739161
98	17	5365-00-081-5124	97907	3739160
98	17	5365-00-081-5130	97907	2457959
98	17	5365-00-081-5144	97907	2457960
98	18		81142	14226
98	18	5310-00-536-9806	89346	128048R1
98	19		60038	T55200
98	19	3110-00-100-0615	60038	72487
98	20		30379	16888
98	20		81142	75107

## CROSS-REFERENCE INDEXES

FIG.	ITEM	FIGURE AND ITEM NUMBER INDEX		PART NUMBER
		STOCK NUMBER	CAGEC	
98	21	5330-00-430-8943	81118	12492
98	22	5330-00-016-6911	46717	L7111
98	23		81142	12485
98	24		81142	71877
98	24		81142	83412
98	25	5310-00-870-0345	81118	4327
98	26	5310-00-298-9104	81118	4328
98	27	5315-00-849-5582	96906	MS24665-502
98	28	5305-00-716-7454	96906	MS90728-139
98	29	5310-00-616-6354	96906	MS35335-38
98	30	5305-01-153-1373	52304	67811
98	30	5305-01-156-7675	52304	32732
98	31	5310-00-809-8540	96906	MS27183-25
99	1		46717	A3502-1
99	1	3010-00-915-2070	46717	A3502
99	1	3010-00-915-2397	46717	A3502-2
99	2	4730-00-278-2975	96906	MS27769-5
99	3		46717	B7119-2X
99	4	5310-01-154-4235	46717	L1-1894-4
99	5	5330-00-916-4756	46717	F10064-1
99	6	5365-00-917-1155	46717	LT50-7
99	7	3020-00-930-5561	46717	F8407-11
99	8		46717	B7643
99	9	5330-00-946-7805	46717	F10064
99	10	5310-00-563-5132	46717	L1-1894-3
99	11	3110-00-227-3252	96906	MS51961-28
99	12	3020-00-922-6270	46717	F8454-2
99	13	2530-00-103-5506	46717	L6492-2
99	14	5305-00-726-2550	96906	MS90727-163
99	15	5315-00-930-4209	46717	L4525-1
99	16	3110-00-100-6155	88042	AF216-1-24
99	17		86579	110-3-8
99	18	5305-00-543-2419	96906	MS35291-061
99	19		10100	932-413
99	20	4730-00-808-6814	98441	1/8HHP-S
100	1	5315-00-842-3044	96906	MS24665-283
100	2	5310-00-087-7493	96906	MS27183-13
100	3	5315-00-957-9397	96906	MS20392-5C51
100	4	5310-00-984-3807	96906	MS51922-13
100	5		98267	302E
100	6		92867	2059
100	7		92867	4721434A
100	8	5355-00-668-5363	92867	469
100	9	5355-00-668-1925	92867	26037400
100	10	5310-00-059-9264	96906	MS21045C6
100	11	5340-01-293-1670	46717	L6727
100	12	5305-00-269-3242	96906	MS90727-66
100	13	5315-00-957-9399	96906	MS20392-5C37
100	14	5310-00-080-6004	96906	MS27183-14
100	15	3040-01-225-6200	46717	B-8489
100	16		96906	MS210392-7C37



## CROSS-REFERENCE INDEXES

FIG.	ITEM	FIGURE AND ITEM NUMBER INDEX		PART NUMBER
		STOCK NUMBER	CAGEC	
100	17	5315-00-187-9550	96906	MS24665-419
100	18		46717	L6730
100	19		46717	LA1150-4
100	20	4010-00-947-8636	92867	YY19-1739
100	21	5310-00-550-2326	73693	A1301
100	22	5365-00-682-1762	96906	MS16633-1031
100	23		92867	140C3183A
100	24		98267	385
100	25	5306-00-051-4081	96906	MS90727-39
100	26	5305-00-269-3209	96906	MS90725-58
100	27	5310-00-407-9566	96906	MS35338-45
100	28	5310-00-880-7744	96906	MS51967-5
100	29	5315-00-507-5457	92867	144C
100	30	3040-00-834-7734	92867	181C
101	1	3930-00-134-9353	97153	2-1019-1
101	2		97153	59-56
101	3		97153	57-323
101	4	2510-01-075-5893	60250	184-96
101	5	5306-00-916-4662	60250	43-491
101	6	5330-00-941-1685	60250	68-539
101	7	4710-00-915-2554	97153	397-9
101	8	5360-00-941-1658	97153	21-193
101	9	2530-00-924-8651	97153	8-119-1
102	1		09523	A6R0578B38H
102	2	5305-00-828-6155	09990	100X73
102	3	5340-01-154-5639	09523	1631-562228
102	4	4820-00-064-7243	64575	5323640000
102	5		09523	105SA
102	6	5340-01-154-5638	09523	1631-562198
102	7		09523	104X254H
102	8		09523	A562197
102	9		09523	B656101H
102	10		09523	A656093
102	11		09523	1631-656091
102	12	5340-01-154-5640	09523	1631-636347
102	13	5306-01-154-5693	46717	B-8093-9
102	14	5310-00-732-0559	96906	MS51968-8
103	1	2530-00-923-1107	92865	06-460-890
103	2	5365-00-899-2470	14892	610701
103	3	5365-00-932-7347	14892	611052
103	4	2530-00-922-7602	14892	615507
103	5		07038	511051
103	6		14892	610717
103	7		14892	610716
103	8		14892	611209
103	9		07038	610741
103	10		07038	610739
103	11		07038	113LS15
103	12		14892	610798
103	13		14892	611041
103	14	3110-00-100-6151	96906	MS19059-2414

## CROSS-REFERENCE INDEXES

FIG.	ITEM	FIGURE AND ITEM NUMBER INDEX		PART NUMBER
		STOCK NUMBER	CAGEC	
103	15	2920-01-077-2999	07038	611048
103	16	4730-00-923-1139	14894	610727
103	17		07038	610737
103	18	5330-00-808-0794	96906	MS28778-8
103	19	4820-00-034-1691	40152	944934
103	20		14892	610924
103	21		07038	541138
103	22	5330-00-285-9842	96906	MS28778-10
103	23		07038	610731
103	24		07038	610732
103	25		14892	610719
103	26		14892	610723
103	27		07038	601721
103	28	2530-00-938-5664	14892	610953
103	29	3110-01-011-1811	96906	MS19061-20010
103	30		14892	610724
103	31		07038	610726
103	32		07038	610703
103	33	5330-00-251-8839	96906	MS28778-12
103	34		07038	610699
103	35	5330-00-949-5563	14892	610704
103	36		07038	610707
103	37	5360-00-895-3127	14892	610706
103	38		07038	610708
103	39		14892	611043
103	40		07038	121LS13
103	41		07038	610729
103	42	5330-00-925-8942	07038	121LS15
103	43		07038	610736
103	44		14892	610734
103	45		14892	121LS19
103	46		07038	615722
103	47		07038	121LS27
103	48		14892	610455
103	49		14892	610711
103	50	5340-00-415-6163	12603	944913
103	51	5330-00-947-3711	14892	611094
103	52		07038	610702
104	1		46717	B8008-10
104	2	5305-00-989-7434	96906	MS35207-263
104	3	5310-00-823-8804	96906	MS27183-9
104	4		46717	B1-8008
104	5	5330-00-584-1589	80713	M383-16
104	6	5310-00-059-9264	96906	MS21045C6
104	7	5305-00-269-3240	96906	MS90727-64
104	8	5330-00-484-9829	46717	L6732
104	9		46717	L1-6662
104	10	5310-00-984-3807	96906	MS51922-13
104	11	5340-00-023-7548	46717	L1-6589-2
104	12	4730-00-054-7618	63906	12BCAC
104	13	3930-00-938-7965	46717	F10467-1

## CROSS-REFERENCE INDEXES

FIG.	ITEM	FIGURE AND ITEM NUMBER INDEX		PART NUMBER
		STOCK NUMBER	CAGEC	
104	14	4730-01-135-8310	96906	MS49006-8
104	15	3930-00-862-4449	46717	B8112-1
104	16	4730-00-710-5571	96906	MS51525A12
104	17	4730-00-418-4798	63906	A7064
104	18	2590-00-596-3823	46717	L6824
104	19	4730-00-132-4508	46717	L6836
104	20	4730-01-056-8267	96906	MS51529A8
105	1	4710-00-231-6406	46717	L6871
105	2		10988	218-5071
105	3	4720-00-230-9016	46717	F10546
105	4		19207	2781103-84
105	5		70434	8PFJS
105	6	4730-00-052-3420	96906	MS51508A8-8
105	7	2520-00-865-8220	00736	GC0HS
105	8	5930-00-023-2351	85814	SPX1B-375RPP
105	9	4730-00-177-6166	01276	2092-4-4S
105	10	4730-00-419-3017	63906	A3881
105	11	4730-00-849-7155	96906	MS51501A12
105	12	4710-00-493-8646	46717	L6878
105	13	4730-00-054-7618	63906	12BCAC
105	14		46717	L6877
105	15		81343	94-202702-6-8
105	16		46717	LT214-9
105	17		81343	12-12 070320C-PM OS
105	18		46717	L6883
105	19		46717	L6874
105	20		02176	2021-4-6S
105	21	4720-00-230-9014	46717	F10545-1
105	22		19207	9304510-32
105	23	4730-00-930-4523	70434	12F12FJSR
106	1		46717	F10938-8
106	2		19207	4603915-51
106	3	4730-00-080-6461	70434	4F6FJSR
106	4		01276	2081-4-25
106	5		46717	F10921-9
106	6	4730-00-952-0038	98441	320-8-8S
106	7		19207	9304515-34
106	8	4730-01-152-3537	63906	8-12BC0
106	9	5330-00-251-8839	96906	MS28778-12
106	10		46717	F11009
106	11	5930-00-023-2351	85814	SPX1B-375RPP
106	12		46717	B8444-9
106	13		19207	6399899-33
106	14		70434	12C12FJSR
106	15	4730-00-849-7155	96906	MS51501A12
106	16		46717	B8327
106	17		46717	F10921-10
106	18		19207	9304515-26
106	19	4730-00-952-0038	98441	320-8-8S
106	20		46717	B8355-1

## CROSS-REFERENCE INDEXES

FIG.	ITEM	FIGURE AND ITEM NUMBER INDEX		PART NUMBER
		STOCK NUMBER	CAGEC	
106	21	4730-00-023-5163	63906	8JMA8JUFS
106	22	4730-00-491-4983	01276	203102-8-8S
106	23		46717	B8367
106	24	4730-00-054-7618	63906	12BCAC
106	25	4730-00-917-4794	30379	9183500
106	26		70434	2MA6JMS
106	27	4730-00-137-9240	01276	FF1009-1608S
106	28		46717	F10921-3
106	29	4730-00-952-0038	98441	320-8-8S
106	30		19207	9304515-29
106	31	4730-00-797-6567	96906	MS51501A8
106	32		70434	12TN
106	33		09523	12-8TRX5
106	34		46717	B8372
106	35	4730-00-995-1559	96906	MS51500A6
107	1		70434	SP126-3
107	2	4720-00-596-3758	46717	F10922
107	3	4730-00-930-4521	63906	8F8TNR45
107	4		19207	2031033-50
107	5	4730-00-930-4520	13174	BL08-08NJ
107	6	4730-00-917-4794	30379	9183500
107	7	4730-00-849-7155	96906	MS51501A12
107	8		46717	B8369
107	9		46717	F10921-5
107	10		19207	9304515-31
107	11	4730-00-952-0038	98441	320-8-8S
107	12	4730-00-177-5917	01276	2043-8-8S
107	13	4730-00-933-0816	96906	MS51520A12
107	14	4730-00-964-2502	63906	12JMA12JUFS
107	15		46717	F10550-1
107	16		70434	12C12FJSR
107	17		19207	6399899-38
107	18		46717	L6876
107	19	4730-00-710-5571	96906	MS51525A12
107	20	4720-00-596-3785	46717	F10922-1
107	21	4730-00-930-4521	63906	8F8TNR45
107	22		19207	2031033-65
107	23	4730-00-930-4520	13174	BL08-08NJ
107	24		70434	8BCAC2F
107	25	5305-00-071-2069	96906	MS90728-113
107	26		46717	B8370
107	27	5310-00-732-0558	96906	MS51967-8
107	28	5310-00-261-7340	96906	MS35338-8
107	29	5310-00-080-6004	96906	MS27183-14
107	30	5340-00-885-0890	01276	900729-9
107	31		46717	L6952
107	32	2530-00-923-1149	60250	57-325
107	32	4820-00-752-9040	96906	MS35782-4
107	33		46717	F10921-6
107	34	4730-00-952-0038	98441	320-8-8S
107	35		19207	9304515-65

## CROSS-REFERENCE INDEXES

FIG.	ITEM	FIGURE AND ITEM NUMBER INDEX		PART NUMBER
		STOCK NUMBER	CAGEC	
108	1	4710-00-493-8660	46717	L6938
108	2		70434	8JMS
108	3		46717	F10539
108	4	4730-00-952-0038	98441	320-8-8S
108	5		19207	9304515-35
108	6	4730-00-451-4620	81349	M52525/3-8-8
108	7		46717	L6873
108	8	4730-00-491-4983	01276	203102-8-8S
108	9		34199	K1249-10-2
108	10	5340-00-988-6740	96906	MS21314-9
108	11		46717	B8444-5
108	12		19207	9304510-72
108	13	4730-00-930-4523	70434	12F12FJSR
108	14		46717	F10542-2
108	15	4730-00-080-6461	70434	4F6FJSR
108	16		19207	4603915-105
108	17		46717	L6882
108	18	4730-00-849-7155	96906	MS51501A12
108	19	4710-00-493-8662	46717	L6937
108	20		46717	B8369
108	21	4730-00-054-7618	63906	12BCAC
108	22	4730-00-419-0453	63906	A7068
108	23	4730-00-467-2597	96906	MS51510A12
109	1		70434	SP126-3
109	2		46717	F10923-6
109	3		19207	2031033-65
109	4	4730-00-930-4521	63906	8F8TNR45
109	5	4730-00-930-4520	13174	BL08-08NJ
109	6		46717	8B378
109	7		46717	B8378
109	8	4730-00-917-4794	30379	9183500
109	9		46717	L6952
109	10	4730-00-224-7757	22031	6400-12-8
109	11	4710-00-493-8643	46717	L6880
109	12	4730-01-154-3180	63906	8BCSTC
110	1	2530-00-574-7878	97153	107-193
110	2	5310-00-407-9566	96906	MS35338-45
110	3	5310-00-880-7744	96906	MS51967-5
110	4		97153	260-311
110	5	5360-00-587-2380	60250	40-293
110	6		97153	74-302
110	7		60250	40-308
110	8	2530-00-932-7382	97153	74-259
110	9		97153	207-27
110	10	3930-00-477-6365	60250	74-381
110	11		97153	80-448
110	12	5306-00-078-2921	25472	43-569
110	13		97153	32-346
110	14	5306-01-057-9246	97153	43-518
111	1	5305-00-983-7447	96906	MS16998-73
111	2		46717	L6670

## CROSS-REFERENCE INDEXES

FIG.	ITEM	FIGURE AND ITEM NUMBER INDEX		PART NUMBER
		STOCK NUMBER	CAGEC	
111	3	3120-00-415-2087	70417	A1049-10
111	4		46717	B8081
111	5	4730-00-050-4208	96906	MS15003-1
111	6	5315-00-616-5513	96906	MS35756-7
111	7	5315-00-018-7988	96906	MS24665-493
111	8		46717	LA820-2
111	9		46717	L6671
111	10		46717	F10479
111	11	5315-00-957-0765	96906	MS20392-5C47
111	12	5305-00-978-9394	96906	MS16997-99
111	13	5315-00-727-5730	96906	MS16562-76
111	14	5310-00-891-1754	96906	MS35691-18
111	15		46717	L7559
111	16	5315-00-957-0765	96906	MS20392-5C47
111	17		46717	B8471
111	18		46717	LA947-19
111	19	5315-00-810-3702	96906	MS16562-38
111	20	5310-00-209-0965	96906	MS35338-47
111	21	5305-00-071-1786	96906	MS90728-85
111	22	5315-00-842-3044	96906	MS24665-283
111	23		46717	L6664-1
111	24	5310-00-732-0558	96906	MS51967-8
111	25	5310-00-261-7340	96906	MS35338-8
111	26		46717	B8080-1
111	27	5305-00-543-2419	96906	MS35291-061
111	28		46171	L6668
111	29	5310-00-723-4458	96906	MS35690-404
111	30	5310-00-582-5965	96906	MS35338-44
111	31	5310-00-823-8804	96906	MS27183-9
111	32	5305-00-071-2510	96906	MS90728-13
112	1	2640-00-555-2843	17875	VS-977-J650
112	2	2640-00-779-2565	27783	1758
112	3	2640-00-774-6448	81348	TYIV/CL1/TR VC4
112	4	5310-00-518-5566	96906	MS51983-1
112	4	5310-00-594-8038	96906	MS51983-2
112	5		73842	0469A2
112	6		46717	B8001-1
112	7	5330-00-248-3850	96906	MS29513-116
112	8	5330-00-250-0235	96906	MS29513-215
112	9		73842	LA711-21
112	10	2530-00-058-5138	73195	S2025EM
112	11	5330-00-860-8023	73842	0R325T
112	12	2530-00-226-1289	73842	BB25HTN
112	13	2530-00-593-7164	73842	LR255TN
113	1	5305-00-983-6657	96906	MS16998-40
113	2	5310-00-185-6341	46717	L-6495
113	3	5310-00-109-3375	46717	L6496-10
113	4	3020-00-942-1784	46717	B7645
113	5	3110-00-289-6585	60038	48290
113	6	3110-00-278-7548	60038	48220
113	7	2530-00-457-1584	46717	A3-3229-1

## CROSS-REFERENCE INDEXES

FIG.	ITEM	FIGURE AND ITEM NUMBER INDEX		PART NUMBER
		STOCK NUMBER	CAGEC	
113	8	5306-00-916-4837	46717	B6620-1
113	8	5306-00-916-4843	46717	L7115
113	9		10100	932-413
113	10	3110-00-100-3632	60038	56425
113	11	3110-00-100-0602	60038	56650
113	12	5330-00-078-0308	46717	L7109
113	13		46717	B6593-8
113	14	2530-00-103-5506	46717	L6492-2
113	15		96906	MS18153-137
114	1		81348	ZZ-T-1083E/GPA2/ 20.5-25/H/EMKR
115	1	3930-00-060-4278	46717	F10465-1
115	2	5310-00-519-6625	96906	MS17829-24F
115	3	5315-00-187-9591	46717	L6451-101
115	4		73277	S2-29
115	5	3120-00-944-0201	57448	AREL20SS23
115	6	5340-00-482-9425	46717	L6247
115	7	5310-00-763-8905	96906	MS51968-20
115	8	5310-00-820-6653	12603	23E10
115	9	5305-00-726-2555	96906	MS90727-168
115	10	2530-00-449-7236	46717	F10475
115	11	3120-00-944-5720	46717	F10329
115	12	4730-00-050-4208	96906	MS15003-1
115	13	5315-00-240-9703	46717	F10463
115	14	3110-00-401-0644	51588	SJ7355S
115	15	3930-00-998-7698	46717	F10466
116	1		96151	5035
116	2		96151	5036
116	3	2590-00-891-3644	96151	5039
116	4		06170	R83
116	5		96151	5037
116	6		96151	5041
116	7	5310-01-023-1771	18894	69B5072
116	8	2530-00-034-1735	46717	LA1188-1
116	9		46717	LA1073-2Y
116	10	5940-00-478-9961	96151	21142-4
116	11	5970-00-232-6698	96151	21138
116	12	5360-00-482-6892	96151	5029
116	13	5310-00-471-9259	96151	5028
116	14	5365-00-119-4777	96151	5245
116	15	5365-00-788-6043	96151	14092
116	16	3110-00-439-2579	09721	22314-8
116	17	5315-00-616-5520	96906	MS35756-14
116	18		96151	204-1020-001
116	19	2530-00-415-1404	96151	21149
116	20	2590-00-045-3797	96151	6412
116	21		00000	TBD
116	22	5306-00-835-2068	A1515	0527
116	23		96151	5682
116	24	5970-00-234-3493	96151	21151
116	25	4720-00-235-4118	96906	MS521302B125360

## CROSS-REFERENCE INDEXES

FIG.	ITEM	FIGURE AND ITEM NUMBER INDEX		PART NUMBER
		STOCK NUMBER	CAGEC	
116	26		46717	B80806
116	27	5305-00-269-3209	96906	MS90725-58
116	28	5310-00-261-7340	96906	MS35338-8
116	29	5305-00-725-2317	96906	MS90728-64
116	30	2590-00-413-3084	46717	F10486
117	1	3930-00-857-3649	46717	F1-10406
117	1	3930-00-857-3650	46717	F1-10406-1
117	2	5305-00-719-5244	96906	MS90727-120
117	3	2530-00-912-9066	46717	F1-10460-1
117	3	2530-00-912-9195	46717	F1-10460
117	4	3120-00-912-8886	46717	LA980-9
117	5	5310-00-877-5795	96906	MS21044N8
117	6	3930-00-078-2904	46717	L6749
117	7	5315-00-209-7273	96906	MS24665-625
117	8	4730-00-172-0034	96906	MS15003-6
117	9	3040-00-912-9035	46717	L3279-3
118	1		46717	L6602-43
118	2	5305-00-152-0647	46717	L5164-8
118	3	5310-00-261-7340	96906	MS35338-8
118	4	4730-00-755-7609	81349	M52525/16-16
118	5	5305-00-543-2419	96906	MS35291-061
118	6	5330-00-006-2277	63906	M345-24
118	7	4710-00-862-4455	46717	L6851
118	8		70434	16010BC0
118	9	4820-00-132-4509	62983	FM3-14S100-175-1 0
118	10		46717	L4280-37
118	11	3020-00-230-0068	46717	F10327
118	12	5310-00-087-7493	96906	MS27183-13
118	13		46717	L6725
118	14	2930-00-672-6758	55380	3292492
118	15	5330-00-695-2157	72582	5188755
118	16	5306-00-638-4963	72582	5176474
118	16	5306-00-869-2868	72582	5145092
118	17	2530-00-693-1943	72582	5122386
118	19	5305-00-983-6621	96906	MS16997-80
118	20		79187	G3P2677B
118	21		73410	98-9023-222
119	1	4320-00-922-7808	58114	1519-001-067
119	2		79410	3P2750C
119	3	5330-00-247-0361	58114	68101-240
119	4		79187	98-1571
119	5		79187	3P2639B
119	6		79187	G3P2684D
119	7	5310-00-087-7493	96906	MS27183-13
119	8	5305-00-821-3869	96906	MS90728-65
119	9		79187	98-1007
119	10		79187	3PC2740C
119	11		79187	G3P2583C
119	12		79187	3P2651-5C



## CROSS-REFERENCE INDEXES

FIG.	ITEM	FIGURE AND ITEM NUMBER INDEX		PART NUMBER
		STOCK NUMBER	CAGEC	
119	13		79187	3P2685-5C
119	14	5315-00-968-3509	96906	MS16556-640
119	15		79187	G3P2682D
119	16	5305-00-964-0503	96906	MS90728-78
120	1	5305-00-071-2069	96906	MS90728-113
120	2	5310-00-261-7340	96906	MS35338-8
120	3	5310-00-080-6004	96906	MS27183-14
120	4	4320-00-922-7749	79410	120-002-001
120	5		79410	G3P1171C
120	6	5305-00-725-2317	96906	MS90728-64
120	7	5310-00-080-6004	96906	MS27183-14
120	8		79187	G2P2676C
120	9		58114	98-960
120	10	3120-00-922-6559	79410	2P1052B
120	11		79187	2P2619C
120	12		79410	2P1051-5C
120	13		79187	G2P2623C
120	14		79187	2P1390B
120	15		79187	G2P2771C
120	16		79187	98-929-2-4
120	17		79410	2P2618-6C
120	18		79410	98-1572
120	19		79187	2P2740B
120	20		79410	2P1051-5C
120	21		79187	98-9037-147
120	22	5340-00-247-0024	79410	G2P2644C
120	23	5310-00-261-7340	96906	MS35338-8
120	24	5305-00-071-2509	96906	MS90728-12
121	1	4730-00-125-7922	96906	MS51520A8
121	2	4720-01-286-5740	46717	F10921
121	3	4730-00-952-0038	98441	320-8-8S
121	4		19207	9304515-42
121	5	5310-00-732-0558	96906	MS51967-8
121	6	5310-00-261-7340	96906	MS35338-8
121	7	5340-00-885-0890	04285	P66866
121	8	5305-00-269-3209	96906	MS90725-58
121	9	4720-00-596-3820	46717	F10923-1
121	10		19207	9304515-61
121	11	4730-00-451-4620	81349	M52525/3-8-8
121	12	4730-00-952-0038	98441	320-8-8S
121	13	4730-01-074-0907	96906	MS51525A8-10
121	14	4710-00-857-3683	13841	L6974
121	15		70434	8-10BCAC
121	16		46717	F11000
121	16		46717	L6970
121	17	4730-00-060-4288	46717	L6958
121	18		46717	B8350
121	19	4730-00-917-4794	97907	9183500
121	20	4730-00-937-0232	98441	8R50XS
122	1		46717	B8335
122	2		46717	B8338

## CROSS-REFERENCE INDEXES

FIG.	ITEM	FIGURE AND ITEM NUMBER INDEX		PART NUMBER
		STOCK NUMBER	CAGEC	
122	3		46717	F10868
122	4		46717	B8377-1
122	5		46717	B8377
122	6	4730-00-188-3513	96906	MS20913-2
122	6	4730-00-221-2137	96906	MS20913-2S
122	7		46717	B8385
123	1		46717	F10937-6
123	2	4730-00-738-7544	01276	190264-12S
123	3		19207	6399899-12
123	4		70434	12C12FJSR
123	5	4730-00-224-7757	22031	6400-12-8
123	6	4730-00-050-4652	63906	8BC0
123	6	4730-00-050-4652	63906	8BC0
123	7	4730-00-023-5163	63906	8JMA8JUFS
123	8		46717	B8352
123	9	4730-00-177-5917	01276	2043-8-8S
123	9	4730-00-177-5917	01276	2043-8-8S
123	10	4730-00-933-0816	96906	MS51520A12
123	11		70434	12JMA12JMFS
123	12	4710-00-862-4456	46717	L6869
123	13	4730-00-804-8416	96906	MS24399-20
123	14		46717	F10921-4
123	15	4730-00-952-0038	98441	320-8-8S
123	16		19207	9304515-45
123	17	4730-00-710-5571	96906	MS51525A12
123	18		63906	12JMST12JUFS
123	19		46717	F10937-4
123	20		70434	12C12FJSR
123	21		19207	6399899-25
123	22	4730-00-738-7544	01276	190264-12S
123	23		46717	B8448-9
123	24		70434	12C12FJSR
123	25		19207	6399899-38
123	26	4730-00-930-4524	81349	M52525/2-12-12
123	27		46717	F10923-5
123	28		19207	9304515-23
123	29	4730-00-952-0038	98441	320-8-8S
123	30	4730-00-451-4620	81349	M52525/3-8-8
123	31	4730-00-467-2597	96906	MS51510A12
123	32	4730-00-849-7155	96906	MS51501A12
123	33	4730-00-054-7618	63906	12BCAC
123	34		46717	B8347
123	35		46717	B8348
123	36		46717	B8361
123	37	4720-00-230-9046	46717	F10551-4
123	38		19207	9304515-29
123	39	4730-00-952-0038	98441	320-8-8S
123	40		46717	F10921
123	41		19207	9304515-31
123	42	4730-00-952-0038	98441	320-8-8S
123	43		46717	A8339

## CROSS-REFERENCE INDEXES

FIG.	ITEM	FIGURE AND ITEM NUMBER INDEX		PART NUMBER
		STOCK NUMBER	CAGEC	
124	1	4730-01-056-8267	96906	MS51529A8
124	2		46717	F10921-1
124	3	4730-00-952-0038	98441	320-8-8S
124	4		19207	9304515-22
124	5	4730-00-050-4652	70434	8BCO
124	6	4730-00-917-4794	30379	9183500
124	7		46717	B8346
124	8	4730-00-125-7922	96906	MS51520A8
124	9		46717	L6855
124	9	4730-00-952-0038	98441	320-8-8S
124	10	4730-00-797-6567	96906	MS51501A8
124	11	4720-01-286-5740	46717	F10921
124	12	4730-00-952-0038	98441	320-8-8S
124	12	4730-00-952-0038	98441	320-8-8S
124	13		19207	9304515-45
124	14	4730-00-023-5163	63906	8JMA8JUFS
124	15		46717	B8389-1
124	16		46717	F10921-6
124	17		19207	2031033-72
124	18	4730-00-930-4520	13174	BL08-08NJ
124	19		46717	B8346-1
124	20		46717	L6948
125	1	4730-00-917-4794	30379	9183500
125	2		46717	F10921-2
125	3	4730-00-952-0038	98441	320-8-8S
125	4		19207	9304515-32
125	5	4730-00-491-4983	01276	203102-8-8S
125	6		46717	F10923-7
125	7		70434	8C8TNR90
125	8		19207	9304515-25
125	10	4730-01-154-3180	63906	8BCSTC
125	11		46717	F10921-3
125	13		19207	9304515-12
125	14	4730-00-050-4652	98441	1040-8-8S
126	1		46717	F10930
126	2	4730-00-451-4620	81349	M52525/3-8-8
126	3		19207	9304515-25
126	4		70434	8C8TNR45
126	5		46717	F10923
126	6	4730-00-952-0038	98441	320-8-8S
126	7		19207	9304515-61
126	8	4730-00-451-4620	81349	M52525/3-8-8
126	9	4730-00-050-4652	98441	1040-8-8S
126	10	4730-01-154-3180	63906	8BCSTC
127	7		46717	F10532-2
127	2	4730-00-908-3193	96906	MS35842-12
127	3		19207	9304511-12
127	4		46717	L6854
127	5	5330-00-198-6190	81352	AN6227PTAN6227B2
				7
127	6	4720-00-857-3648	46717	F10550

## CROSS-REFERENCE INDEXES

FIG.	ITEM	FIGURE AND ITEM NUMBER INDEX		PART NUMBER
		STOCK NUMBER	CAGEC	
127	7		70434	12C12FJSR
127	8		19207	6399899-24
127	9	4730-00-224-7757	22031	6400-12-8
127	10	4730-00-849-7155	96906	MS51501A12
127	11	4710-00-493-8670	46717	L6943
127	12	4730-00-933-0816	96906	MS51520A12
127	13	4730-00-964-2502	63906	12JMA12JUFS
127	14	4720-00-230-9031	46717	F10545-2
127	15	4730-00-930-4523	70434	12F12FJSR
127	16		19207	9304510-53
127	17		63906	12JMST12JUFS
127	18		70434	12BCSTC
127	19		46717	F10543-1
127	20		70434	12C12FJSR
127	21		19207	6399899-14
127	22	4730-00-738-7544	01276	190264-12S
127	23	4720-00-230-9045	46717	F10557-6
127	24		70434	12C12FJSR
127	25		19207	6399899-65
127	26	4730-00-930-4524	81349	M52525/2-12-12
127	27		46717	L6942
127	28	4730-00-920-8229	63383	20FS2
127	29	5310-00-209-0965	96906	MS35338-47
127	30	5305-00-071-1788	96906	MS90728-87
128	1		70434	8JMA8UFS
128	2	4730-00-555-1764	96906	MS51504A8
128	3	4730-00-011-3175	79470	3151X2
128	4		70434	A7113
128	5	4730-00-052-3421	46717	LA690-4
128	6	4730-00-052-3416	46717	L6962
128	7	4730-00-289-0383	96906	MS51500A4
128	8		46717	L6955
128	9	4730-00-403-5404	80713	2MA4JMS
128	10		01276	2039-8-8S
128	11	4730-00-491-4983	01276	203102-8-8S
128	12		46717	L6953
128	13		46717	L6956-1
128	14	4820-00-034-1707	91561	CV500-22-65
128	15	4820-00-045-3544	86768	634XB10-8-2
128	16		46717	F-10522-3
128	17		01276	2033-8-8S
128	18		46717	L6956
129	1	2530-00-915-0492	46717	A6-3561
129	2		02614	1C900066
129	3	5305-00-914-6131	96906	MS18153-63
129	4		13841	L-4448
129	5	5310-00-732-0559	96906	MS51968-8
129	6	2530-00-243-9916	02614	2C900064
129	7		02614	1C900075
129	8	3120-00-944-5720	46717	F10329
129	9	5310-00-261-7340	96906	MS35338-8

## CROSS-REFERENCE INDEXES

FIG.	ITEM	FIGURE AND ITEM NUMBER INDEX		PART NUMBER
		STOCK NUMBER	CAGEC	
129	10	5305-00-269-3245	96906	MS90727-69
129	11		02614	1C900069
129	12		02614	1C900074
129	13		02614	1C900067
129	14		02614	1C900081
129	15		02614	1C900068
129	16		02614	1C900082
129	17		02614	1C900088
129	18		02614	1C900083
129	19		02614	1C900087
129	20		02614	1C900070
129	21	5315-01-049-9686	46717	L6484-35
129	22		02614	1C900072
129	23		02614	3C900058
129	24		02614	1C900085
129	25		02614	1C900086
129	26		02614	1C900084
129	27		02614	1C900071
129	28		46717	F10471
129	29	5365-00-435-2350	46717	L6651
129	30	5305-00-269-3248	96906	MS90727-72
130	1	5306-01-154-5693	46717	B-8093-9
130	2	5310-00-732-0559	96906	MS51968-8
130	3		09523	A6A0578B38H
130	4	5340-01-154-5640	09523	1631-636347
130	5		09523	163-562196
130	6		09523	1631-562197
130	7		09523	1639-602206H
130	8		09523	104X254H
130	9	5340-01-154-5638	09523	1631-562198
130	10		09523	105X54
130	11	4820-00-064-7243	64575	5323640000
130	12	5340-01-154-5639	09523	1631-562228
130	13	5305-00-828-6155	09990	100X73
131	1	4730-00-050-4208	96906	MS15003-1
131	2	3040-00-912-9035	46717	L3279-3
131	3	2530-00-470-9824	46717	F10806
131	4	3120-00-912-8886	46717	LA980-9
131	5	2530-00-917-4093	46717	F10432
131	6	5305-00-709-8539	96906	MS90727-89
131	7		02614	2C621483
131	8	5315-00-209-7273	96906	MS24665-625
131	9		02614	2C4944
131	10		02614	1C622468
131	11		02614	2C622716
131	12		46717	A3568-15
131	13	5365-00-912-8882	02614	2C622718
131	14		02614	2C2936
131	15	5330-00-276-1887	02614	C2785
131	16	1680-01-050-8094	02614	1C622717
131	17		46717	A3568-19

## CROSS-REFERENCE INDEXES

FIG.	ITEM	FIGURE AND ITEM NUMBER INDEX		PART NUMBER
		STOCK NUMBER	CAGEC	
131	18		02614	2C2944
131	19		02614	2C2793
131	20		02614	2C621485
131	21		02614	2C603319
131	22		46717	A3568-8
131	23		02614	2C2714
131	24		02614	2C621486
131	25		46717	A3568-20
131	26	4730-00-916-4844	02614	2C5883
131	27		02614	4C62180
131	28	5315-00-187-9589	96906	MS24665-687
131	29	4730-00-172-0034	96906	MS15003-6
131	30	5315-00-924-9996	46717	L-5220
132	1	2530-00-470-9824	46717	F10806
132	2		46717	B8436
132	3	5305-00-724-6795	96906	MS51964-52
132	4	5310-00-325-1900	80205	NAS1021N17
132	5		46717	F11062
132	6		46717	F11065
132	7		46717	L7588
132	8		46717	F11066
132	9		46717	L7588-2
132	10		46717	L7589
132	11		46717	B8539
132	12		46717	F11069-1
132	13		46717	L7583
132	14		46717	F11064
132	15		46717	F11063
132	16	5305-00-723-9382	96906	MS51963-68
132	17		46717	L2513-6
132	18	2530-00-414-5966	46717	B8538
133	1	3930-00-240-9705	46717	A2-3561
133	2	3120-00-912-8886	46717	LA380-9
133	3		02614	2C900137
133	4	5305-00-914-6131	96906	MS18153-63
133	5		13841	L-6648
133	6	5310-00-732-0559	96906	MS51968-8
133	7		02614	2C900119
133	8		02614	1C900128
133	9		02614	1C900122
133	10		02614	1C900127
133	11		02614	1C900121
133	12		02614	1C900139
133	13		02614	1C900130
133	14		02614	1C900136
133	15		02614	1C900131
133	16		02614	1C900123
133	17		02614	1C900135
133	18	5305-01-085-3712	46717	L6654-49
133	19	5305-00-716-8016	96906	MS51974-57
133	20		02614	1C900125

## CROSS-REFERENCE INDEXES

FIG.	ITEM	FIGURE AND ITEM NUMBER INDEX		PART NUMBER
		STOCK NUMBER	CAGEC	
133	21		02614	3C900160
133	22	5315-00-844-5840	96906	MS16562-69
133	23		02614	1C900088
133	24		02614	1C900082
133	25		02614	1C900141
133	26		02614	3C900120
133	27	5315-00-234-1672	46717	L6451-95
133	28	5315-00-924-9996	46717	L-5220
133	29	4730-00-172-0028	96906	MS15003-4
134	1		07988	PD-317
134	2		63906	6BP0
134	3		46717	B8393
134	4		07988	7400460
134	5		46717	F10935
134	6		46717	L6650-7
134	7	5310-00-261-7340	96906	MS35338-8
134	8	5310-00-059-9264	96906	MS21045C6
134	9	4730-01-152-3537	63906	8-12BC0
134	10		46717	B8450
134	11		70434	8BP0
134	12	5305-00-269-3250	96906	MS90727-74
134	13	4730-00-188-3513	96906	MS20913-2
134	14	5305-00-269-3240	96906	MS90727-64
134	15	5305-00-269-2803	96906	MS90726-60
135	1	4730-00-011-3175	79470	3151X2
135	2	4730-00-077-0558	46717	L6823
135	3	4730-00-491-4988	01276	190742-10S
135	4	4730-01-074-0907	96906	MS51525A8-10
135	5		46717	F11008
135	6		46717	B8371
135	7	4730-00-143-3941	96906	MS51527A6
135	8		46717	B8372
135	9	4730-00-917-4794	97907	9183500
135	10		46717	B8368
135	11	5330-00-808-0794	96906	MS28778-8
135	12	4820-00-034-1707	91561	CV500-22-65
135	13	4730-00-023-5163	63906	8JMA8JUFS
135	14		46717	B8353
135	15		99240	2C5180
136	1	4820-00-050-4729	82271	1531-3
136	2	5305-00-983-7450	96906	MS16998-76
136	3	5310-00-975-2075	96906	MS35691-21
136	4		82271	110005
136	5		81172	114869
136	6		82271	110007
136	7		82271	110003
136	8		82271	110266
136	9	5330-00-171-5897	96906	MS28782-15
136	10	5330-00-016-8438	82271	B8048PC9
136	11		82271	110269C
136	12		82271	110268

## CROSS-REFERENCE INDEXES

FIG.	ITEM	FIGURE AND ITEM NUMBER INDEX		PART NUMBER
		STOCK NUMBER	CAGEC	
136	13		82271	110267E
136	14		82271	110087
136	15		82271	112205
136	16	5365-00-282-5303	96906	MS16624-23
136	17	5305-00-978-9382	96906	MS16997-64
136	18	5310-00-582-5965	96906	MS35338-44
136	19		82271	110004
136	20		46717	B8048Q4-366Y
136	21	5330-00-171-5063	96906	MS28782-4
136	22	4730-00-808-6814	98441	1/8HHP-S
136	23	5305-00-071-1788	96906	MS90728-87
136	24	3110-00-142-5925	96906	MS19059-1020
136	25	3930-00-494-8295	82271	02009.00
136	26		82271	110254
136	27		82271	20010
136	28		82271	20011
136	29		82271	20013
136	30		82271	110251
136	31		82271	20019
136	32		82271	113221
136	33	5305-00-267-8960	96906	MS90727-16
136	34	5310-00-582-5965	96906	MS35338-44
136	35	5310-00-840-6151	96906	MS35692-5
137	1	3930-00-824-0955	89326	7863P1HQ3
137	2		89326	A31925
137	3	3120-00-828-4548	96906	MS17795-45
137	4		46717	L6733-1
137	5		89326	A22301-6
137	6		89326	A22506-6
137	7	5305-00-269-3209	96906	MS90725-58
137	8	5310-00-261-7340	96906	MS35338-8
137	9		89326	A22232
137	10	5310-00-080-6004	96906	MS27183-14
137	11		89326	C22718M1
137	12	5360-00-134-8658	89326	21307
137	13	3110-00-183-9164	96906	MS19060-4818
137	14	4730-00-954-1281	81348	WW-P-471ACABCB
137	15		89326	B23012
137	15	3930-00-444-7471	89326	B23003
137	16		89326	A21702
137	17		89326	22404S
137	18	4820-00-069-9071	89326	A21506
137	19	3110-00-100-6155	89326	A25501-6S
137	20	5365-00-722-0524	94135	42R2045-7880
137	21	5330-00-063-2529	89326	A25141-210STD
137	22		89326	B204134S
137	23	4320-00-606-2261	89326	A203230S
137	24		89326	A25335-618CH
137	25	5330-00-063-2525	89326	A25141-012STD
137	26		89326	C201274D
137	27		89326	A22203



## CROSS-REFERENCE INDEXES

FIG.	ITEM	FIGURE AND ITEM NUMBER INDEX		PART NUMBER
		STOCK NUMBER	CAGEC	
137	28		89326	A25619-416-16
137	29	5330-00-063-2526	89326	A25141-114STD
137	30		89326	A22507-1S
137	31	5330-00-063-2526	89326	A25141-114STD
137	31	5330-00-063-2537	89326	A25105-10
137	32	5330-00-063-9877	89326	A25141-231405890
137	33	5330-00-898-0580	89326	A25206-112
137	34	4810-00-716-4339	89326	A21404
138	1		89326	C227149
138	2		89326	22404S
138	3		89326	A23103-3
138	4	5330-00-063-2527	89326	A25141-113STD
138	5		89326	A30427S
138	6	4820-00-069-9071	89326	A21506
138	7		89326	B203331C
138	8	5330-00-063-9877	89326	A25141-231405890
138	9	5307-01-179-1909	89326	A22206
138	10	5310-00-261-7340	96906	MS35338-8
138	11		89326	A22232
138	12		89326	C20186D
138	13		89326	A22507-1S
138	14	5330-00-063-2537	89326	A25105-10
138	15	5330-00-898-0580	89326	A25206-112
138	16	4820-00-818-0988	89326	A21423
138	17	3110-00-100-6155	89326	A25501-6S
138	18		89326	B25328-10
139	1		96151	5651
139	2	5330-00-854-1603	80201	501327
139	3	2590-00-900-6419	96151	843
139	4	5330-00-797-8389	96151	20599
139	5	3110-00-837-1286	96151	846
139	6	5330-00-739-4514	96151	20783
139	7		96151	5653
139	8		96151	5128
139	9		96151	5512
139	10	5315-00-129-6499	96151	15
139	11	2530-00-716-7969	96151	857
139	12		96151	5127
139	13	5330-00-354-6509	35301	64-82
139	14	4820-00-848-3371	96151	21124
139	15	4820-00-891-5998	96151	859
139	16		96151	194
139	17	2530-00-716-7950	96151	370
139	18		96151	5654
139	19	3040-00-124-0880	96151	5126
139	20	5365-00-087-8972	75160	C10659
139	21	3020-00-021-1834	96151	5663-8
139	22	5365-00-420-4472	96151	20641
139	23	5365-00-129-6496	96151	838
139	24		96151	5213
139	25	5365-00-832-1753	96151	5178

## CROSS-REFERENCE INDEXES

FIG.	ITEM	FIGURE AND ITEM NUMBER INDEX		PART NUMBER
		STOCK NUMBER	CAGEC	
139	26	5340-00-087-8944	96151	5415
139	27	5306-01-086-2349	96151	5389-11
140	1		46717	0A3557
140	2		46717	L6450-3
140	3	5305-00-947-4360	96906	MS90728-197
140	4	5305-00-947-4363	96906	MS90728-200
140	5		46717	A3521
140	6	5310-00-584-7888	96906	MS35338-51
140	7	5310-00-763-8921	96906	MS51967-23
140	8	5305-00-071-2069	96906	MS90728-113
140	9	5310-00-584-5272	96906	MS35338-48
140	10	5310-00-768-0318	21439	01857-007
140	11		46717	L6677
141	1	5315-00-869-7002	46717	F10427-5
141	2	5310-00-584-5272	96906	MS35338-48
141	3	5305-00-915-8087	96906	MS18154-113
141	4	3120-00-995-1119	97403	13212E5447
141	5	3120-00-937-0162	96906	MS17795-160
141	6	3040-00-339-8154	46717	B8049
141	7	5365-01-154-5760	46717	F-10447-3
141	8	5310-00-820-6653	12603	23E10
141	9	5305-00-724-7220	96906	MS90728-162
141	10		46717	A3518-1
141	11	5310-00-584-7889	96906	MS35338-53
141	12	5310-00-762-6248	96906	MS51967-29
141	13	3120-00-050-4646	46717	L6628
141	14	4730-00-188-3513	96906	MS20913-2
141	15	5305-00-947-4353	96906	MS90728-190
141	16	5310-00-584-7888	96906	MS35338-51
141	17	5315-00-846-4297	96906	MS24665-752
141	18	5315-00-493-1877	97403	13212E5463-1
141	19	3120-00-995-1118	97403	13212E5452-1
141	20		46717	0A3530
141	21		46717	B8017-8
141	22	5315-00-187-9600	96906	MS24665-754
141	23	5315-00-234-1672	46717	L6451-95
141	24	5315-00-151-8964	46717	L3-6555-1
141	25	3930-00-078-2906	46717	0A3540
141	26	4730-00-050-4208	96906	MS15003-1
141	27	5315-00-151-8962	46717	B8019-1
141	28	5305-00-969-3142	96906	MS90725-236
142	1		97403	13220E7994
142	2	5310-00-998-0608	96906	MS35692-61
142	3		97403	13220E7995
142	4	5310-00-056-2735	96906	MS35338-56
142	5	5305-01-209-9356	96906	MS90728-297
142	6	5305-00-947-4356	96906	MS90728-193
142	7		97403	13220E7996
142	8	5310-00-584-7888	96906	MS35338-51
143	1	2540-00-776-0103	96906	MS51118-1
143	2	5315-00-262-8163	96906	MS24665-568

## CROSS-REFERENCE INDEXES

FIG.	ITEM	FIGURE AND ITEM NUMBER INDEX STOCK NUMBER	CAGEC	PART NUMBER
143	3		96906	MS35692-2405
143	4	5310-00-950-1309	96906	MS27183-31
143	5	5315-00-200-4545	96906	MS24665-426
143	6	5310-00-050-3520	19207	5005864
143	7	4730-00-050-4208	96906	MS15003-1
143	8	4730-00-102-9812	19207	8668096
143	9	4730-00-172-0028	96906	MS15003-4
143	10	5315-00-234-1670	96906	MS24665-630
144	1	5305-00-269-3209	96906	MS90725-58
144	2	5310-00-080-6004	96906	MS27183-14
144	3	5310-00-261-7340	96906	MS35338-8
144	4	5305-00-269-3209	96906	MS90725-58
144	5	5310-00-732-0559	96906	MS51968-8
144	6	5305-00-269-2804	96906	MS90726-61
144	7	2590-01-172-0848	97403	13222E3576
144	8	5310-01-128-4982	84483	011-217
144	9		24825	15000
144	10	3930-01-124-9389	97403	13220E8024
144	11		24825	17000
144	12	5306-00-226-4825	96906	MS90728-32
144	13	5310-00-081-4219	96906	MS27183-12
144	14	5310-00-407-9566	96906	MS35338-45
144	15	5310-00-829-9981	96906	MS35649-2312
144	16		97403	13222E3577
144	17		73428	AISI M1020
144	18		46717	A3517
144	19	5305-00-543-2419	96906	MS35291-061
144	20	2510-00-126-3449	46717	B8055
144	21		57733	750023
144	22	5306-00-068-0513	96906	MS90727-6
144	23	5310-00-582-5965	96906	MS35338-44
144	24		24825	15300
144	25	5310-00-877-5795	96906	MS21044N8
144	26	5310-00-135-7273	46717	L6450-1
144	27	5305-00-719-5238	96906	MS90727-115
144	28	5310-00-732-0558	96906	MS51967-8
144	29		24825	15500
144	30		24825	15700
144	31		24825	15400
145	1	2510-01-264-0582	46717	A3785-1
145	2	2510-00-126-3447	46717	A3785
145	3		46717	A3788
145	4	2510-00-126-3447	46717	A3785
145	5		46717	A3519
146	1		46717	A3527
146	2	3930-00-401-3874	46717	L6673
146	3	5306-00-225-8496	96906	MS90725-31
146	4	5310-00-407-9566	96906	MS35338-45
146	5	5305-00-269-3209	96906	MS90725-58
146	6	5310-00-080-6004	96906	MS27183-14
146	7	5310-00-732-0558	96906	MS51967-8

## CROSS-REFERENCE INDEXES

FIG.	ITEM	FIGURE AND ITEM NUMBER INDEX		PART NUMBER
		STOCK NUMBER	CAGEC	
146	8	5310-00-261-7340	96906	MS35338-8
147	1		46717	L6740
147	2	5310-00-877-5795	96906	MS21044N8
147	3	5305-00-269-3209	96906	MS90725-58
147	4	5310-00-627-6128	96906	MS35335-35
147	5	5310-00-080-6004	96906	MS27183-14
147	6		96906	MS35191-247
147	7		46717	A3523
147	7		97403	13212E5506
147	8	5305-00-269-3209	96906	MS90725-58
147	9	2540-01-199-8813	46717	F-10474-A
147	10	5310-00-261-7340	96906	MS35338-8
147	11	5306-00-226-4824	96906	MS90728-31
147	12	5310-00-407-9566	96906	MS35338-45
147	13	5305-00-068-0511	96906	MS90728-62
147	14	5305-00-068-0504	28265	201137-A
147	15	5310-00-582-5965	96906	MS35338-44
147	16	6350-00-772-7664	56118	C7078
147	17	5305-00-719-5275	96906	MS90727-128
147	18	5310-00-732-0558	96906	MS51967-8
147	19		97403	13220E8009
147	20	5305-00-716-8128	96906	MS90725-117
147	21	5310-00-584-5272	96906	MS35338-48
147	22	5310-00-768-0318	21439	01857-007
148	1		46717	B8115
148	1		46717	B8429
148	2		46717	A3524
148	2		46717	A3760
148	3	5340-01-293-5443	46717	F10875
148	4	5340-01-293-5444	46717	F10873
148	5		46717	F10476
148	6		46717	A3544
148	6		46717	A3778
148	6		46717	0A3504
149	1	5310-00-829-9981	96906	MS35649-2312
149	2	7510-00-104-9311	33875	MP-T0008-308
149	3		82654	294059
149	4	5310-00-407-9566	96906	MS35338-45
149	5	5306-00-226-4825	96906	MS90728-32
149	6		97403	13221E4775
149	7		97403	13217E8055-17
149	8	9340-01-137-5904	97403	13220E8111
149	9		97403	13221E4776
149	10		97403	13220E8117
149	11	5305-00-821-3869	96906	MS90728-65
149	12	5310-00-080-6004	96906	MS27183-14
149	13		97403	13220E8020-2
149	14		97403	13220E8022-1
149	15	5310-00-081-4219	96906	MS27183-12
149	16	5310-00-087-4652	96906	MS51922-17
149	17		97403	13220E8023-1

## CROSS-REFERENCE INDEXES

FIG.	ITEM	FIGURE AND ITEM NUMBER INDEX		PART NUMBER
		STOCK NUMBER	CAGEC	
149	18	9340-01-138-1520	97403	13220E8112
150	1	2540-01-165-0381	98126	17032
150	2	2540-00-924-8419	98126	17035
150	3	2540-00-924-8451	98126	B3371
150	4		98126	F3370
150	5	5305-00-052-7405	96906	MS24617-47
150	6		98126	P3384
150	7	5310-00-732-0558	96906	MS51967-8
150	8		98126	P3239
150	9	5305-00-068-0511	96906	MS90728-62
150	10	5310-00-261-7340	96906	MS35338-8
150	11	2540-01-294-4954	46717	L7602
150	12		98126	SP1090
150	13		98126	P3238
150	14	5310-00-080-6004	96906	MS27183-14
150	15	5305-00-269-3209	96906	MS90725-58
150	16	2540-00-894-1273	83421	2540-00-894-1273
151	1		71044	48839-001
151	2	2540-00-999-5163	71044	29900-1
151	3	2540-01-166-8788	3B481	42235-7
151	4	2540-01-294-4954	46717	L7602
151	5	5305-00-068-0511	96906	MS90728-62
151	6	5310-00-261-7340	96906	MS35338-8
151	7	5310-00-732-0558	96906	MS51967-8
151	8	2540-00-894-1273	83421	2540-00-894-1273
152	1	5305-00-269-3234	96906	MS90727-58
152	2	5310-00-637-9541	96906	MS35338-46
152	3		97403	13212E3900
153	1		46717	L4431-2
153	2		46717	L6726
153	3		46717	B8083-10
153	4		46717	B8083-18
153	5		46717	B8083-19
153	6		46717	B8083-4
153	7		46717	B8083-5
153	8		46717	B8083-1
153	9		46717	B8083
153	10		46717	L7114
154	1	4320-00-922-7160	58114	1203-001-008
154	2		79187	98-1592
154	3		79410	3P2679C
154	4	4320-00-247-0045	79410	G3P2724C
154	5	5305-00-782-9489	96906	MS90728-66
154	6		79187	98-1007
154	7	5305-00-821-3869	96906	MS90728-65
154	8	4320-00-261-8168	79410	G3P2730D
154	9		79187	98-9037-240
154	10		79410	3P2750C
154	11		79410	3P2740C
154	12		79187	3P3142
154	13		79187	3P3141

## CROSS-REFERENCE INDEXES

FIG.	ITEM	FIGURE AND ITEM NUMBER INDEX STOCK NUMBER	CAGEC	PART NUMBER
154	14		79187	G3P2677B
154	15		79187	989037222
154	16		79187	G3P2669C
154	17		79410	3P2651-6C
154	18		79187	3P2675C
154	19		79410	4P1105B
154	20	5315-00-852-6404	96906	MS16556-53
154	21		79187	G3P2665D
154	22		79410	3P2678-2C
154	23		79410	3P2651-2C
154	24		79187	G3P2670C
154	25		79410	G3P2658D
154	26	5310-00-087-7493	96906	MS27183-13
154	27	5305-00-964-0503	96906	MS90728-78
155	1	3930-00-922-7752	02892	V38DDD109MIL
155	2	5305-00-068-0502	96906	MS90725-6
155	3	5310-00-582-5965	96906	MS35338-44
155	4	5325-00-301-8658	02892	560X106A
155	5		02892	M10X39
155	6	5330-00-397-5159	03476	31335
155	7		02892	521X95
155	8		02892	A1039X4
155	9	5315-00-842-3044	96906	MS24665-283
155	10	5315-00-825-8353	96906	MS20392-5C29
155	11	5305-00-732-0511	96906	MS90728-110
155	12	5310-00-584-5272	96906	MS35338-48
155	13	5310-00-757-2926	02892	A419X9
155	14		02892	M17X123
155	15	5330-00-421-4875	02892	A791X31
155	16		02892	A245X19
155	17	5310-00-089-4196	02892	A418X6
155	18		02892	A234X17
155	19		02892	A249X5
155	20		02892	A501X352
155	21	4820-00-089-2034	30379	9030294
155	22		02892	514X905
155	23	5330-00-515-3827	02892	A395X21
155	24	5330-00-421-4874	02892	A395X18
155	25	4820-00-231-0051	02892	414X206
155	26		02892	A501X77
155	27	4820-00-231-0050	02892	513X118
155	28	5310-00-209-0965	96906	MS35338-47
155	29		02892	M17X119
155	30	5330-00-421-4877	02892	A791X27
155	31	4820-00-231-0049	02892	414X205
155	32	5330-00-588-1140	02892	A395X23
155	33		02892	514X904
155	34		02892	521X120B
155	35	5365-00-484-5737	02892	A404X8
155	36		02892	512X582K
155	37	3930-00-938-7960	02892	513X21

## CROSS-REFERENCE INDEXES

FIG.	ITEM	FIGURE AND ITEM NUMBER INDEX		PART NUMBER
		STOCK NUMBER	CAGEC	
155	38		02892	A501X282
155	39	5330-00-318-4167	02892	A395X19
155	40		02892	516X60
155	41		02892	416X105
155	42		02892	A501X587
155	43		02892	514X561
155	44		02892	537X79
155	45	5305-00-071-2081	96906	MS90728-125
155	46	5310-00-584-5272	96906	MS35338-48
155	47	5310-00-768-0318	21439	01857-007
156	1	4730-00-812-7999	96906	MS51504A6
156	2	4820-00-053-0249	86768	8421E1-4D2P
156	3	4730-00-618-5381	19207	8738029
156	4	4720-00-230-9011	46717	F10544
156	5	4730-00-080-6461	70434	4F6FJSR
156	6		19207	4603915-75
156	7	4720-00-230-9012	46717	F10542-1
156	8		19207	4603915-85
156	9	4730-00-080-6461	70434	4F6FJSR
157	1	3930-00-922-7049	02892	V37DD118MIL
157	2		02892	A245X19
157	3	5310-00-089-4196	02892	A418X6
157	4		02892	A23X17
157	5		02892	A249X5
157	6		02892	A501X352
157	7	4820-00-089-2034	30379	9030294
157	8		02892	514X905
157	9	5330-00-515-3827	02892	A395X21
157	10	5330-00-421-4874	02892	A395X18
157	11	4820-00-231-0051	02892	414X206
157	12		02892	A501X77
157	13	4820-00-231-0050	02892	513X118
157	14		02892	536X400
157	15	3110-00-246-9942	02892	835X25
157	16	5330-00-925-9962	02892	A791X19
157	17		02892	A515X20
157	18	5330-00-421-4876	02892	A791X23
157	19		02892	M17X118
157	20	5310-01-019-6533	02892	A419X5
157	21	5310-00-209-0965	96906	MS35338-47
157	22	5305-00-071-1788	96906	MS90728-87
157	23	4820-00-231-0049	02892	414X205
157	24		02892	514X904
157	25		02892	M10X40
157	26	5310-00-582-5965	96906	MS35338-44
157	27	5305-00-068-0502	96906	MS90725-6
157	28	5325-00-301-8658	02892	560X106A
157	29		02892	514X563
157	30		02892	A501X591
157	31		02892	416X108
157	32		02892	512X571K2

## CROSS-REFERENCE INDEXES

FIG.	ITEM	FIGURE AND ITEM NUMBER INDEX		PART NUMBER
		STOCK NUMBER	CAGEC	
157	33		02892	516X43
157	34	5330-00-579-8156	96906	MS28775-212
157	35		02892	A501X282
157	36		02892	513X17
157	37		02892	A1039X3
157	38		02892	521X94
157	39		02892	52X123B
157	40	5330-00-863-0784	02892	A404X4
157	41	5330-00-922-7058	02892	A1024X3
157	42	5305-00-071-1783	96906	MS90728-124
157	43	5310-00-584-5272	96906	MS35338-48
157	44	5310-00-768-0318	21439	01857-007
158	1	5315-00-059-0206	96906	MS24665-491
158	2		46717	B8017-10
158	3	3120-00-158-1754	70417	T1203-1
158	4	5355-00-855-8319	97403	13212E4049
158	5	3040-01-184-7116	46717	B8075
158	6		46717	L2-5615-18
158	7	3040-00-275-7022	78643	B109
158	8	5310-00-732-0559	96906	MS51968-8
158	9		46717	L2-5615-19
158	10	5310-00-261-7340	96906	MS35338-8
158	11		46717	L2-5615-61
158	12	5310-00-261-7340	96906	MS35338-8
158	13	5310-00-732-0559	96906	MS51968-8
158	14		46717	L2-5615-17
158	15	3040-00-275-7022	78643	B109
158	16		46717	B8000
158	17		46717	F10483
158	18		46717	B8082-5
158	19	3040-00-374-8850	78643	C111
158	20	5315-00-081-7042	96906	MS20392-7C37
158	21	5315-00-187-9550	96906	MS24665-419
158	22		46717	B8076
158	23	3120-00-943-8949	96906	MS17795-102
158	24	5310-00-732-0560	96906	MS51968-14
158	25		46717	B8077
158	26	3120-00-943-8949	96906	MS17795-102
159	1		46717	B8082
159	2		46717	L3750-17
159	3	5310-00-732-0559	96906	MS51968-8
159	4	5340-00-985-0823	96906	MS35812-4
159	5	5315-00-187-9550	96906	MS24665-419
159	6	5315-00-833-7026	96906	MS20068-56
159	7	3040-01-154-5726	46717	F-10523-5
159	8		46717	F10523-4
159	9		46717	B8073-1
159	10	3120-00-158-1754	70417	T1203-1
159	11		46717	F10523
159	12	5310-00-982-6584	96906	MS27183-26
159	13	5355-00-855-8319	97403	13212E4049



## CROSS-REFERENCE INDEXES

FIG.	ITEM	FIGURE AND ITEM NUMBER INDEX		PART NUMBER
		STOCK NUMBER	CAGEC	
159	14		46717	B8072-1
159	15	3040-01-294-1111	46717	F-10876
159	16	5315-00-844-5836	96906	MS16562-65
159	17	3930-00-401-3886	13841	F10854
159	18	5315-00-081-7040	96906	MS20392-7C33
160	1	5305-00-044-4153	96906	MS90725-109
160	2	5310-00-584-5272	96906	MS35338-48
160	3	5310-00-809-5997	96906	MS27183-17
160	4	3040-00-071-2644	46717	L1-6991
160	5	3040-00-071-2648	55683	568-L6991
160	6	2990-00-930-5693	70436	64-032-42IN
160	7		46717	A3575
160	8	5310-00-768-0318	21439	01857-007
161	1	3930-00-938-7956	02614	4C62137A
161	2	4730-00-082-5133	02614	2C7400
161	3	3120-00-417-5206	02614	1C621383
161	4		02614	4C621372
161	5	5310-00-481-6303	02614	1C621385
161	6		02614	2C621432
161	7		02614	2C621377
161	8		02614	2C7651
161	9	5330-00-276-1887	02614	C2785
161	10		02614	2C621378
161	11	3930-00-938-7957	02614	3C622722
161	12		02614	2C2971
161	13		02614	2C2820
161	14		02614	2C2794
161	15	3110-00-922-7050	02614	2C622723
161	16		02614	2C7633
161	17		88044	AN6244-11
161	18		02614	3C622721
161	19		02614	1C609980
161	20	3930-00-444-7471	46717	A3515-2
161	21	3120-00-997-4351	46717	LA1214-5
161	22	5305-00-724-6738	96906	MS51965-54
162	1	3930-00-441-8677	46717	F10804
162	2	4730-00-050-4208	96906	MS15003-1
162	3		46717	B8527
162	4		46717	F11068
162	5		46717	B8526
162	6	5305-00-723-9387	96906	MS51963-63
162	7		46717	L7581
162	8		46717	L7588-5
162	9		46717	F11046
162	10		46717	F11047
162	11		46717	L7588-9
162	12		46717	L7585-5
162	13		46717	A3815
162	14		46717	F11069-4
162	15		46717	L7586
162	16		46717	F11045

## CROSS-REFERENCE INDEXES

FIG.	ITEM	FIGURE AND ITEM NUMBER INDEX		PART NUMBER
		STOCK NUMBER	CAGEC	
162	17		46717	F11044
162	18	5305-00-723-9382	96906	MS51963-68
162	19		46717	L2513-5
162	20	3930-00-416-7721	46717	B8529
162	21		46717	L7580
163	1	3110-00-817-6164	92563	CF3 1-2S
163	2	5340-00-824-5622	46717	B8014
163	2	5340-00-824-5623	46717	B8015
163	3	3930-00-538-0149	46717	F10412
163	4	3040-00-432-1853	46717	B8016
163	5	5315-00-032-3750	46717	F10413
163	6	5315-00-757-6648	46717	F10411
163	7	5315-00-839-2325	96152	A82-1
163	8	5310-00-052-6454	96906	MS35340-51
163	9	5305-00-900-0576	96906	MS90728-188
163	10		16662	18A3509
163	11		96906	MS51968-39
163	12	5310-00-056-2735	96906	MS35338-56
163	13	3930-00-824-5624	46717	F10416
163	14	5310-00-045-3296	96906	MS35338-43
163	15	5305-00-954-5643	96906	MS35214-56
163	16	3930-00-824-5627	46717	F10419
163	17	4730-00-050-4203	96906	MS15001-1
163	18	5310-00-582-5965	16764	1914655
163	19	5310-00-761-6882	96906	MS51967-2
163	20	4730-00-256-4305	77873	CL-5452
163	21	5340-00-824-5629	46717	F10425
163	22		46717	F10417
163	23	5315-00-824-5626	46717	F10418
163	24	3040-00-824-5628	46717	F10423
163	25	5306-00-824-0965	46717	10424
163	26	3120-00-941-2259	96906	MS17795-141
164	1	5305-00-724-5910	96906	MS90725-162
164	2	5310-00-820-6653	12603	23E10
164	3	2540-00-122-3954	46717	A3508
164	4	4730-00-050-4208	96906	MS15003-1
164	5	5315-00-234-1673	96906	MS24665-688
164	6	5315-00-493-1876	97403	13212E5391-3
164	7	3930-00-239-5238	46717	0A3535
164	8	5315-00-234-1848	96906	MS24665-629
164	9	5315-00-438-1496	46717	F10427-1
164	10	5310-00-983-8485	96906	MS27183-30
164	11	3120-00-941-2260	96906	MS17795-159
164	12	3020-00-995-1105	46717	B8026
164	13	5315-00-846-4297	96906	MS24665-752
164	14	5315-00-402-2096	46717	F10449
164	15	3020-00-222-2664	96906	MILSTD421-60-14C 2CLA
164	16		19207	2527363-164
164	17	3020-00-938-7962	46717	B8025
164	18	3120-00-941-2394	96906	MS17795-178

## CROSS-REFERENCE INDEXES

FIG.	ITEM	FIGURE AND ITEM NUMBER INDEX		PART NUMBER
		STOCK NUMBER	CAGEC	
164	19	5310-00-768-0318	21439	01857-007
164	20		46717	B8018
164	21	5340-00-866-7416	46717	F10426
164	22	5310-00-584-5272	96906	MS35338-48
164	23	5305-00-071-2072	96906	MS90728-116
164	24	3930-00-998-7697	46717	B8019-2
164	25	5310-00-067-6356	96906	MS51922-57
164	26	5315-00-271-7473	72962	52-032-156-2000
164	27	5315-00-857-3646	46717	B8017-1
164	28	5315-00-059-0238	96906	MS24665-753
165	1	2590-00-915-1931	02614	4C621442A
165	2		02614	4C621443
165	3	5310-00-481-6303	02614	1C621385
165	4		02614	2C621449
165	5	5330-00-276-1887	02614	C2785
165	6	4730-00-082-5133	02614	2C7400
165	7		02614	2C621434
165	8		02614	2C7649
165	9	4310-01-154-3053	02614	2C621450
165	10		02614	2C2968
165	11	3930-00-938-7967	02614	2C622873
165	12		02614	2C2947
165	13		02614	2C2796
165	14	5365-00-938-7969	46717	A3512-12
165	15		02614	2C7547
165	16		02614	2C622871
165	17		02614	2C4953
165	18		02614	1C609981
165	19	3930-00-444-7478	46717	A3512-5
165	20	3120-00-995-1121	02614	1C621454
166	1	2590-00-915-1931	02614	4C621442A
166	2		46717	B8510
166	3	5310-00-519-6625	96906	MS17829-24F
166	4		46717	B8514
166	5	5305-00-728-6347	96906	MS51966-87
166	6	4730-00-050-4208	96906	MS15003-1
166	7		46717	L7588-4
166	8		46717	F11032
166	9		46717	F1103
166	10		46717	L7588-8
166	11		46717	L7589-4
166	12		46717	A3813
166	13		46717	F11069-5
166	14		46717	L7584
166	15		46717	F11031
166	16		46717	F11030
166	17	5305-00-723-9382	96906	MS51963-68
166	18		46717	L2513-7
166	19	3930-00-416-7573	46717	F11026
166	20	3120-00-419-6614	46717	L7578
167	1		46717	L6959-1

## CROSS-REFERENCE INDEXES

FIG.	ITEM	FIGURE AND ITEM NUMBER INDEX		PART NUMBER
		STOCK NUMBER	CAGEC	
167	2	4720-00-230-9037	46717	F10553
167	3	4730-00-952-0038	98441	320-8-8S
167	4		19207	9304515-15
167	5		70434	8C8TNR45
167	6	4730-00-050-4652	98441	1040-8-8S
167	7	4710-00-244-0258	63906	S2553
167	8	4730-00-023-5163	63906	8JMA8JUFS
167	9	4730-00-804-8416	96906	MS24399-20
167	10		46717	L6893
167	11		46717	L6892
167	12	5305-00-543-2419	96906	MS35291-061
167	13	5310-00-261-7340	96906	MS35338-8
167	14	4730-00-755-7609	81349	M52525/16-16
167	15	5330-00-006-2277	63906	M345-24
167	16	5305-00-071-2237	96906	MS90725-14
167	17	5310-00-582-5965	96906	MS35338-44
167	18	4820-00-990-8726	97403	13212E3809-2
167	19		46717	L6906
168	1	4820-00-045-3534	82296	Y206-006
168	2	5330-00-006-2277	63906	M345-24
168	3		46717	L6977
168	4	5310-00-261-7340	96906	MS35338-8
168	5	5305-00-543-2419	96906	MS35291-061
168	6	4730-00-755-7609	81349	M52525/16-16
168	7		46717	L6927
168	8	5340-00-905-7916	46717	L3604-14
168	9		19207	9305389-4
168	10		70434	161FB
168	11	4720-00-230-9038	46717	F10555
168	12		19207	9304513-23
168	13		79470	02504A606
168	14		70434	6BCAXC
168	15		46717	L6976
168	16	4820-00-990-8728	82296	68803-16F
168	17		46717	L6979
169	1	5330-00-006-2277	63906	M345-24
169	2	5310-00-261-7340	96906	MS35338-8
169	3	5305-00-543-2419	96906	MS35291-061
169	4	4730-00-755-7609	81349	M52525/16-16
169	5		46717	L6980
169	6	4730-01-011-7736	96906	MS51527A12
169	7		63906	S2536
169	8	4730-00-849-7155	96906	MS51501A12
169	9		46717	L6936
169	10	4720-00-230-9021	46717	A3629-1
169	11		19207	9839169-60
169	12	4730-00-930-4525	81349	M52525/23-16-16
169	13		70434	16FC360
169	14	4720-00-230-9020	46717	A3629
169	15		70434	16FC360
169	16		19207	9839169-32

## CROSS-REFERENCE INDEXES

FIG.	ITEM	FIGURE AND ITEM NUMBER INDEX		PART NUMBER
		STOCK NUMBER	CAGEC	
169	17	4730-00-930-4525	81349	M52525/23-16-16
169	18		46717	L6897
169	19		46717	L6978
170	1	4730-01-011-7736	96906	MS51527A12
170	2		63906	S2536
170	3	4730-00-849-7155	96906	MS51501A12
170	4	4720-00-230-9040	46717	F10557
170	5		19207	6399899-29
170	6	4730-00-472-2611	81349	M52525/1-12-12
170	7	4730-00-930-4524	81349	M52525/2-12-12
171	1	5306-00-226-4825	96906	MS90728-32
171	2	5310-00-407-9566	96906	MS35338-45
171	3	5310-00-880-7744	96906	MS51967-5
171	4		46717	L6975
171	5	4720-00-230-9041	46717	F10557-2
171	6		19207	6399899-23
171	7		70434	12C12FJSR
171	8	4730-00-930-4524	81349	M52525/2-12-12
171	9	4730-00-849-7155	96906	MS51501A12
171	10		46717	L6920
171	11	4730-00-054-7618	63906	12BCAC
171	12		01276	2043-12-12
171	13		46717	L6924
171	14	4730-00-065-1752	46717	L6888
171	15	4720-00-230-9030	46717	F10543-3
171	16		70434	12C12FJSR
171	17		19207	6399899-24
171	18	4730-00-738-7544	01276	190264-12S
171	19		46717	L6932
171	20		46717	L6913-1
172	1	4730-00-054-7618	63906	12BCAC
172	2	3930-00-857-3672	46717	L6920-1
172	3	4730-00-849-7155	96906	MS51501A12
172	4	4720-00-230-9041	46717	F10557-2
172	5		81349	MS2525/1-12-12
172	6		19207	6399899-23
172	7	4730-00-930-4524	81349	M52525/2-12-12
172	8		46717	L6913
172	9	4720-00-230-9030	46717	F10543-3
172	10		70434	12C12FJSR
172	11		19207	6399899-24
172	12		70434	12C12NR90
172	13		01276	2043-12-12
172	14		46717	L6914
172	15		46717	L6925
173	1		46717	L6919
173	2	5330-00-006-2277	63906	M345-24
173	3	5305-00-543-2419	96906	MS35291-061
173	4	5310-00-261-7340	96906	MS35338-8
173	5	4730-00-755-7609	81349	M52525/16-16
173	6		46717	L6915

## CROSS-REFERENCE INDEXES

FIG.	ITEM	FIGURE AND ITEM NUMBER INDEX STOCK NUMBER	CAGEC	PART NUMBER
173	7	4730-00-054-7618	63906	12BCAC
173	8	4720-00-230-9038	46717	F10555
173	9		79470	02504A606
173	10		19207	9304513-23
173	11		46717	L6926
174	1	4730-00-755-7609	81349	M52525/16-16
174	2	5310-00-261-7340	96906	MS35338-8
174	3	5305-00-543-2419	96906	MS35291-061
174	4		46717	L6916
174	5	5330-00-006-2277	63906	M345-24
174	6		46717	A3628
174	7		70434	16FC360
174	8		19207	9839169-34
174	9	4730-00-930-4526	96906	MS39287-16C
174	10		46717	L6908
174	11		46717	L6909
174	12		46717	L6889
175	1	4710-00-420-8611	46717	L6933-1
175	2	4730-00-849-7155	96906	MS51501A12
175	3	4720-00-230-9032	46717	F10550-2
175	4		70434	12C12FJSR
175	5		19207	6399899-61
175	6	9330-00-967-3902	99879	900952-16
175	7		46717	L6887
175	8	4730-00-710-5571	96906	MS51525A12
175	9		46717	L6971
175	10	5306-00-226-4825	96906	MS90728-32
175	11	5310-00-407-9566	96906	MS35338-45
175	12	5310-00-880-7744	96906	MS51967-5
175	13	4710-00-483-0890	46717	L6934-1
175	14	4730-00-054-7618	63906	12BCAC
175	15		46717	L6898
176	1	4730-00-998-7703	73061	6H12
176	2	4730-00-157-9454	46717	L6642-1
176	3	4730-00-710-5571	96906	MS51525A12
176	4	3930-00-077-2537	46717	F10547-1
176	5		46717	12C12FJSR
176	6		19207	6399899-45
176	7		19207	SP125-4-44
176	8	4730-00-224-7757	22031	6400-12-8
176	9	4730-00-849-7155	96906	MS51501A12
176	10	4710-00-054-9165	46717	L6905
176	11	4730-00-964-2502	63906	12JMA12JUFS
176	12	5330-00-251-8839	96906	MS28778-12
176	13		30780	12WTX
176	14	4720-00-230-9032	46717	F10550-2
176	15		70434	12C12FJSR
176	16	9330-00-967-3902	01276	900952-16
176	17		19207	6399899-61
176	18		46717	L6934
176	19		46717	L6933

## CROSS-REFERENCE INDEXES

FIG.	ITEM	FIGURE AND ITEM NUMBER INDEX		PART NUMBER
		STOCK NUMBER	CAGEC	
176	20	5306-00-226-4825	96906	MS90728-32
176	21		46717	L6972
176	22	5310-00-407-9566	96906	MS35338-45
176	23	5310-00-880-7744	96906	MS51967-5
176	24	4720-00-230-9043	46717	F10557-4
176	25	4730-00-930-4524	81349	M52525/2-12-12
176	26		19207	6399899-35
176	27		70434	12C12FJSR
176	28		46717	L6891
176	29		46717	L6900
177	1	4730-00-089-3406	81349	M52525/16-24
177	2	5310-00-584-5272	96906	MS35338-48
177	3	5305-00-071-2069	96906	MS90728-113
177	4	5330-00-006-2277	63906	M345-24
177	5	4730-00-920-8229	63383	20FS2
177	6	5310-00-209-0965	96906	MS35338-47
177	7	5305-00-071-1788	96906	MS90728-87
177	8		46717	F10858
177	9	4730-00-849-7155	96906	MS51501A12
177	10		46717	B8448-2
177	11		70434	12C12FJSR
177	12		19207	6399899-40
177	13	4730-00-930-4524	81349	M52525/2-12-12
177	14	4730-00-710-5571	96906	MS51525A12
177	15		46717	B8357
177	16	4730-00-755-7609	81349	M52525/16-16
177	17	5310-00-261-7340	96906	MS35338-8
177	18	5305-00-543-2419	96906	MS35291-061
177	19	5330-00-579-7927	96906	MS28775-225
177	20		46717	B8449
177	21	4730-00-930-4525	81349	M52525/23-16-16
177	22		19207	SP135-18-41
177	23		19207	9839169-41
177	24	4730-00-930-4528	01276	FC9102-2020-94
177	25		46717	B8362
177	26	5340-00-905-7916	46717	L3604-14
177	27		19207	8821379-37
177	28		46717	B8388
177	29	5330-00-198-6190	81352	AN6227PTAN6227B2 7
177	30		46717	B8341
177	31	4730-00-908-3193	96906	MS35842-12
177	32		19207	9304512-4
178	1	5330-00-198-6190	81352	AN6227PTAN6227B2 7
178	2	4730-00-920-8229	63383	20FS2
178	3	5310-00-209-0965	96906	MS35338-47
178	4	5305-00-071-1788	96906	MS90728-87
178	5		46717	F10859-1
178	6		46717	B8410
178	7	4730-00-908-3193	96906	MS35842-12

## CROSS-REFERENCE INDEXES

FIG.	ITEM	FIGURE AND ITEM NUMBER INDEX STOCK NUMBER	CAGEC	PART NUMBER
178	8		19207	2895221-12
178	9		46717	F10859-2
179	1		46717	F10542
179	2		19207	4603915-130
179	3	4730-00-080-6461	70434	4F6FJSR
179	4		46717	LT196-5
179	5	4730-00-812-7999	96906	MS51504-A6
179	6	5315-00-234-1626	96906	MS24665-387
179	7	5315-00-136-4930	46717	F10499-3
179	8	3930-00-610-0317	46717	F10499
179	9	5315-00-814-3531	96906	MS16562-50
179	10	5315-00-269-4038	96906	MS20392-9C51
179	11	3040-00-045-3814	46717	F10495
180	1	3040-00-491-3212	46717	F-10497
180	2	5305-00-724-5864	96906	MS51031-72
180	3	5330-00-598-8562	02614	1C900157
180	4	5310-00-877-5795	96906	MS21044N8
180	5		02614	1C900043
180	6		02614	1C900040
180	7	5365-00-442-9749	46717	L5443-4
180	8	5330-00-598-8579	02614	1C900041
180	9	4820-00-034-1756	02614	1C900037
180	10		46717	L6705
180	11	5330-00-292-0570	96906	MS28775-210
180	12	5330-00-171-5897	96906	MS28782-15
180	13		02614	1C900045
180	14		02614	1C900032
180	15		02614	1C9000-38
180	16	5315-00-844-6796	96906	MS16562-39
181	1	3930-00-441-8675	46717	F10802
181	2		02614	4C621456
181	3		46717	A3513-1
181	4		02614	2C621462
181	5		02614	2C624365
181	6		02614	2C611432
181	7		02614	2C1471
181	8		02614	2C621463
181	9	3930-00-938-7947	46717	A3513-9
181	10		02614	2C2956
181	11		02614	2C2805
181	12		02614	2C2791
181	13		02614	2C2942
181	14		46717	A3513-14
181	15		02614	2C7622
181	16	5310-00-400-3540	12204	2903534
181	17		02614	2C4953
181	18		02614	1C609190
181	19	3930-00-444-7480	46717	A3513-5
181	20	3120-00-995-1124	46717	A3513-16
182	1	3930-00-441-8675	46717	F10802
182	2	5305-00-728-6347	96906	MS51966-87



## CROSS-REFERENCE INDEXES

FIG.	ITEM	FIGURE AND ITEM NUMBER INDEX		PART NUMBER
		STOCK NUMBER	CAGEC	
182	3		46717	B8515
182	4	5310-00-519-6625	96906	MS17829-24F
182	5		46717	B8521
182	6		46717	L7588-4
182	7	5365-00-421-7903	46717	F11067
182	8		46717	F11040
182	9		46717	F11041
182	10		46717	B8519
182	11		46717	L7588-6
182	12		46717	L7589-2
182	13		46717	B8518
182	14	5310-00-419-4711	46717	F11069-3
182	15		46717	L7587
182	16		46717	F11039
182	17		46717	F11038
182	18	5305-00-723-9382	96906	MS51963-68
182	19	3930-00-416-7565	46717	F11034
182	20	3120-00-421-5001	46717	L7579
183	1	3930-00-936-2167	46717	A3516
183	2		02614	4C623621
183	3	5310-00-982-6812	96906	MS21044N20
183	4		02614	2C621474
183	5	5330-00-579-7925	96906	MS28775-219
183	6		02614	2C621431
183	7		02614	2C7653
183	8		02614	2C621475
183	9	3930-00-938-7958	02614	2C622876
183	10		02614	2C2954
183	11		02614	2C2803
183	12		02614	2C2939
183	13		02614	2C2788
183	14	5365-00-938-7955	02614	2C622875
183	15		02614	2C7582
183	16		02614	2C622874
183	17	5305-00-724-6738	96906	MS51965-54
183	18		02614	1C609182
183	19		02614	4C623299
184	1	3930-00-441-8678	46717	F10805
184	2		46717	B8531
184	3	5305-00-723-9382	96906	MS51963-68
184	4	5310-00-982-6812	96906	MS21044N20
184	5		46717	F11057
184	6		46717	L7588-1
184	7		46717	F11059
184	8		46717	F11060
184	9		46717	L7588-3
184	10		46717	L7589-1
184	11		46717	B8535
184	12	5310-00-419-4712	46717	F11069-2
184	13		46717	L7582
184	14		467173	F11024

## CROSS-REFERENCE INDEXES

FIG.	ITEM	FIGURE AND ITEM NUMBER INDEX		PART NUMBER
		STOCK NUMBER	CAGEC	
184	15		46717	F11058
184	16	5305-00-723-9387	96906	MS51963-63
184	17		46717	L2513-3
184	18	3930-00-416-7544	46717	F11050
185	1		46717	A3514
185	2	4730-00-082-5133	02614	2C7400
185	3		46717	A3514-3
185	4		02614	4C621387
185	5	5310-00-481-6303	02614	1C621385
185	6		02614	2C621377
185	7		02614	2C621432
185	8		02614	2C7651
185	9	5330-00-276-1887	02614	C2785
185	10		02614	2C621378
185	11	3930-00-938-7957	02614	3C622722
185	12		02614	2C2820
185	13		02624	2C2945
185	14		02614	2C2794
185	15	3110-00-922-7050	02614	2C622723
185	16		02614	2C7633
185	17		02614	2C2971
185	18		02614	3C622721
185	19		02614	2C4953
185	20		02614	1C609980
185	21		02614	3C621389
185	22	3120-00-997-4351	46717	LA1214-5
186	1	3930-00-441-8676	46717	F10803
186	2	4730-00-082-5133	02614	2C7400
186	3		46717	L7581
186	4		46717	B8522
186	5	5305-00-723-9382	96906	MS51963-68
186	6		46717	F11068
186	7		46717	B8526
186	8		46717	F11046
186	9		46717	L75885
186	10		46717	F11047
186	11		46717	L7588-9
186	12		46717	L7589-5
186	13		46717	A3815
186	14		46717	F11069-4
186	15		46717	L7586
186	16		46717	F11045
186	17		46717	F11044
186	18	5305-00-723-9387	96906	MS51963-63
186	19		46717	L2513-5
186	20		46717	F11042
186	21		46717	L7580
187	1	3930-00-441-8671	46717	F10800
187	2	3120-00-421-4882	46717	LA1077-7
187	3		02614	4C621509
187	4	5310-00-088-0552	96906	MS21044N7

## CROSS-REFERENCE INDEXES

FIG.	ITEM	FIGURE AND ITEM NUMBER INDEX		PART NUMBER
		STOCK NUMBER	CAGEC	
187	5		02614	2C621514
187	6	5330-00-579-7925	96906	MS28775-219
187	7		02614	1C621384
187	8		02614	2C631433
187	9		02614	2C7650
187	10		02614	2C621515
187	11	3930-00-938-7970	46717	LA1215-8
187	12		02614	2C2807
187	13		02614	2C2958
187	14		02614	2C2939
187	15		02614	2C2788
187	16	5365-00-938-7955	02614	2C622875
187	17		02614	2C7582
187	18		02614	2C622877
187	19		02614	2C4953
187	20		02614	1C609182
187	21	3930-00-497-1771	46717	A3510-2
188	1	3930-00-441-8671	46717	F10800
188	2	3120-00-421-4882	46717	LA1077-7
188	3	4730-00-050-4208	96906	MS15003-1
188	4		46717	B8507
188	5		96906	MS21044N70
188	6		46717	F11015
188	7		46717	F11025
188	8	5305-00-728-6347	96906	MS51966-87
188	9	4730-00-964-7548	21450	444683
188	10		46717	F11017
188	11		46717	L7588-1
188	12		46717	L7588-7
188	13		46717	L7589-3
188	14		46717	B8508
188	15	5310-00-419-4712	46717	F11069-2
188	16		46717	L7582
188	17		46717	F11024
188	18		46717	F11016
188	19	5305-00-723-9382	96906	MS51963-68
188	20		46717	L2513-3
188	21	3930-00-416-7759	46717	F11014
189	1		46717	B8403
189	2	5310-00-407-9566	96906	MS35338-45
189	3	5306-00-225-9089	96906	MS90726-34
189	4		46717	F10909
189	5	4820-00-412-1879	91561	6903-013
189	6	3930-00-922-7099	97403	PL13212E4090
189	7		46717	B8008-10
189	8	5305-00-993-1848	96906	MS35207-265
189	9	5310-00-823-8804	96906	MS27183-9
189	10		46717	F10442
189	11	4730-00-236-3040	46717	F10446
189	12	4730-00-146-8975	36540	PM6Y6
189	13	5305-00-068-0511	96906	MS90728-62

## CROSS-REFERENCE INDEXES

FIG.	ITEM	FIGURE AND ITEM NUMBER INDEX		PART NUMBER
		STOCK NUMBER	CAGEC	
189	14	5310-00-045-3296	96906	MS35338-43
189	15	5310-00-732-0558	96906	MS51967-8
189	16	4820-00-922-7809	92863	M2532-7
189	17		46717	F10953
189	18	5310-00-261-7340	96906	MS35338-8
189	19	5310-00-732-0559	96906	MS51968-8
189	20	4730-00-710-5571	96906	MS51525A12
189	21	5330-00-922-7753	46717	F10444-2
189	22	4330-00-922-7810	92863	M2419-3
189	23	4730-00-678-2437	81361	B31-15-1297
189	24		46717	A3780
189	25	5330-00-050-4618	46717	L6833
190	1	6685-00-925-2287	70040	6402524
190	2	4820-00-952-7397	86768	148-4BP
190	3	6685-00-497-9580	46717	L6840
190	4	5310-00-596-7693	96906	MS35335-31
190	5	5305-00-984-6221	96906	MS35206-234
190	6		18333	4F4JMS
190	7	6685-00-580-3494	38508	J6572
190	8	6685-00-515-3478	57733	508A
190	9	6685-00-106-9610	70040	25025312
190	10	6685-00-922-7561	70040	6490363
190	11	5305-00-984-6193	96906	MS35206-245

By Order of the Secretary of the Army:

GORDON R. SULLIVAN  
General, United States Army  
Chief of Staff

Official:

PATRICIA P. HICKERSON  
Brigadier General, United States Army  
The Adjutant General

Distribution:

To be distributed in accordance with DA Form 12-25-E ( Block 3943) Direct Support and General Support maintenance requirements for TM10-3930-243-34P.





THEN... JOT DOWN THE DOPE ABOUT IT ON THIS FORM. CAREFULLY TEAR IT OUT. FOLD IT AND DROP IT IN THE MAIL!

**SOMETHING WRONG WITH THIS PUBLICATION?**

FROM: (PRINT YOUR UNIT'S COMPLETE ADDRESS)

COB 1st BN 2d BDE  
Ft. Hood, Tx. 76544

DATE SENT

26 JULY 1990

PUBLICATION NUMBER

TM 10-3930-243-34P

PUBLICATION DATE

PUBLICATION TITLE Unit, DS/GS Maint. RPSTL, Truck, Lift, Fork, Diesel Eng., Pneumatic Tired, 10,000 Lb. Capacity, 24 In. Load Center

BE EXACT PIN-POINT WHERE IT IS

PAGE NO	PARA-GRAPH	FIGURE NO	TABLE NO
		4	
10-1		10	

IN THIS SPACE TELL WHAT IS WRONG AND WHAT SHOULD BE DONE ABOUT IT:

Item 5 is pointing at wrong object.  
Item 2, when ordered from parts list, this item does not come as a flat washer. Please give the correct P/N for this flat washer.

**SAMPLE**

PRINTED NAME, GRADE OR TITLE AND TELEPHONE NUMBER

John Doe Sp4 632-0639

SIGN HERE

*John Doe*

FILL IN YOUR  
UNIT'S ADDRESS

FOLD BACK

TEAR ALONG PERFORATED LINE

DEPARTMENT OF THE ARMY

COB 1st BN 2d BDE

Ft. Hood, Tx. 76544

Commander  
US Army Tank-Automotive Command  
ATTN: AMSTA-MB  
Warren, Michigan 48397-5000

**SAMPLE**



RECOMMENDED CHANGES TO EQUIPMENT TECHNICAL PUBLICATIONS



THEN... JOT DOWN THE DOPE ABOUT IT ON THIS FORM. CAREFULLY TEAR IT OUT. FOLD IT AND DROP IT IN THE MAIL!

**SOMETHING WRONG WITH THIS PUBLICATION?**

FROM: (PRINT YOUR UNIT'S COMPLETE ADDRESS)

DATE SENT

PUBLICATION NUMBER

TM 10-3930-243-34P

PUBLICATION DATE

14 July 1991

PUBLICATION TITLE Unit, DS/GS Maint. RPSTL, Truck, Lift, Fork, Diesel Eng., Pneumatic Tired, 10,000 Lb. Capacity, 24 In. Load Center

BE EXACT PIN-POINT WHERE IT IS

PAGE NO	PARA-GRAPH	FIGURE NO	TABLE NO

IN THIS SPACE TELL WHAT IS WRONG AND WHAT SHOULD BE DONE ABOUT IT:

PRINTED NAME GRADE OR TITLE AND TELEPHONE NUMBER

SIGN HERE

DA FORM 2028-2  
1 JUL 79

PREVIOUS EDITIONS ARE OBSOLETE.

P.S.--IF YOUR OUTFIT WANTS TO KNOW ABOUT YOUR RECOMMENDATION MAKE A CARBON COPY OF THIS AND GIVE IT TO YOUR HEADQUARTERS

FILL IN YOUR  
UNIT'S ADDRESS



FOLD BACK

DEPARTMENT OF THE ARMY

---

---

TEAR ALONG PERFORATED LINE

Commander  
US Army Tank-Automotive Command  
ATTN: AMSTA-MB  
Warren, Michigan 48397-5000

RECOMMENDED CHANGES TO EQUIPMENT TECHNICAL PUBLICATIONS



THEN, JOT DOWN THE DOPE ABOUT IT ON THIS FORM. CAREFULLY TEAR IT OUT, FOLD IT AND DROP IT IN THE MAIL!

SOMETHING WRONG WITH THIS PUBLICATION?

FROM: (PRINT YOUR UNIT'S COMPLETE ADDRESS)

DATE SENT

PUBLICATION NUMBER

TM 10-3930-243-34P

PUBLICATION DATE

14 July 1991

PUBLICATION TITLE Unit, DS/GS Maint. RPSTL, Truck, Lift, Fork, Diesel Eng., Pneumatic Tired, 10,000 Lb. Capacity, 24 In. Load Center

BE EXACT PIN-POINT WHERE IT IS

PAGE NO	PARA-GRAPH	FIGURE NO	TABLE NO

IN THIS SPACE TELL WHAT IS WRONG AND WHAT SHOULD BE DONE ABOUT IT:

PRINTED NAME GRADE OR TITLE AND TELEPHONE NUMBER

SIGN HERE

FILL IN YOUR  
UNIT'S ADDRESS

FOLD BACK

DEPARTMENT OF THE ARMY

---

---

TEAR ALONG PERFORATED LINE

Commander  
US Army Tank-Automotive Command  
ATTN: AMSTA-MB  
Warren, Michigan 48397-5000

RECOMMENDED CHANGES TO EQUIPMENT TECHNICAL PUBLICATIONS



## SOMETHING WRONG

WITH THIS PUBLICATION?

FROM: (PRINT YOUR UNIT'S COMPLETE ADDRESS)

---

DATE SENT

PUBLICATION NUMBER

TM 10-3930-243-34P

PUBLICATION DATE

14 July 1991

PUBLICATION TITLE

Unit, DS/GS Maint. RPSTL, Truck, Lift, Fork, Diesel Eng., Pneumatic Tired, 10,000 Lb. Capacity, 24 In. Load Center

BE EXACT PIN-POINT WHERE IT IS				IN THIS SPACE TELL WHAT IS WRONG AND WHAT SHOULD BE DONE ABOUT IT:
PAGE NO	PARA-GRAPH	FIGURE NO	TABLE NO	

PRINTED NAME GRADE OR TITLE AND TELEPHONE NUMBER

SIGN HERE

FILL IN YOUR  
UNIT'S ADDRESS



FOLD BACK

DEPARTMENT OF THE ARMY

---

---

TEAR ALONG PERFORATED LINE

Commander  
US Army Tank-Automotive Command  
ATTN: AMSTA-MB  
Warren, Michigan 48397-5000



